



STATE OF OHIO
DEPARTMENT OF TRANSPORTATION
HEN-CR2-2.60[4.22KM]

2
2

CONVENTIONAL SIGNS

- COUNTY LINE _____
- TOWNSHIP LINE _____
- SECTION LINE _____
- CORPORATION LINE _____ OR _____
- FENCE EXIST. — x — x PROP. — x — x
- CENTER LINE —+890—+891—
- TREES ○, STUMPS ⊗, (TO BE REMOVED) ⊗ ⊗
- UTILITY POLES: TELEPHONE ⚡, POWER ⚡, LIGHT ⚡
- LIMITED ACCESS (ONLY) — LA —
- RIGHT OF WAY (ONLY) — R/W —
- LIMITED ACCESS & RIGHT OF WAY — LA-RW —
- EXISTING RIGHT OF WAY — Ex. R/W —
- PROPERTY LINE — P — (IN EXISTING FENCE) — P —
- RAILROAD —————
- GUARDRAIL (EXIST) ————— (PROP.) —————
- STORM OR SANITARY SEWERS (EXIST.) — (PROP.) —
- MANHOLES (EXISTING) ○ (PROPOSED) ●
- CATCH BASINS (EXISTING) □ (PROPOSED) ■
- UTILITY LINES WATER — W —, GAS — G —
- SIGNS — OR — b — HYDRANTS — o —, VALVES — ♂ —
- CONSTRUCTION LIMITS — Const. Limits —

**VILLAGE OF DESHLER
HENRY COUNTY**

PROJECT DESCRIPTION

IMPROVEMENT OF 134.5 METERS OF COUNTY ROAD 2 (EAST STREET) BY REPLACEMENT OF STRUCTURE OVER BRUSH CREEK, INCLUDING APPROACH RECONSTRUCTION.

ACQUIRING AGENCY:
VILLAGE OF DESHLER

ALL R/W ACQUIRED IN THE NAME OF THE VILLAGE OF DESHLER UNLESS SHOWN OTHERWISE ON THE SUMMARY OF ADDITIONAL RIGHT-OF-WAY.

RIGHT-OF-WAY

1995 SPECIFICATIONS

THE STANDARD SPECIFICATIONS OF THE STATE OF OHIO, DEPARTMENT OF TRANSPORTATION, INCLUDING CHANGES AND SUPPLEMENTAL SPECIFICATIONS LISTED IN THE PROPOSAL SHALL GOVERN THIS IMPROVEMENT.

I HEREBY APPROVE THESE PLANS AND DECLARE THAT THE MAKING OF THIS IMPROVEMENT WILL REQUIRE THE CLOSING TO TRAFFIC OF THE HIGHWAY AND THAT DETOURS WILL BE PROVIDED AS INDICATED ON SHEET 3 OF 14 (REFER TO THE CONSTRUCTION PLANS.)

INDEX OF SHEETS

- TITLE SHEET 1
- PROPERTY MAP 2
- SUMMARY OF ADDITIONAL RIGHT-OF-WAY 2
- RIGHT-OF-WAY PLAN 3

UNDERGROUND UTILITIES
TWO WORKING DAYS BEFORE YOU DIG
CALL 800-362-2764 (TOLL FREE)
OHIO UTILITIES PROTECTION SERVICE
NON MEMBERS
MUST BE CALLED DIRECTLY

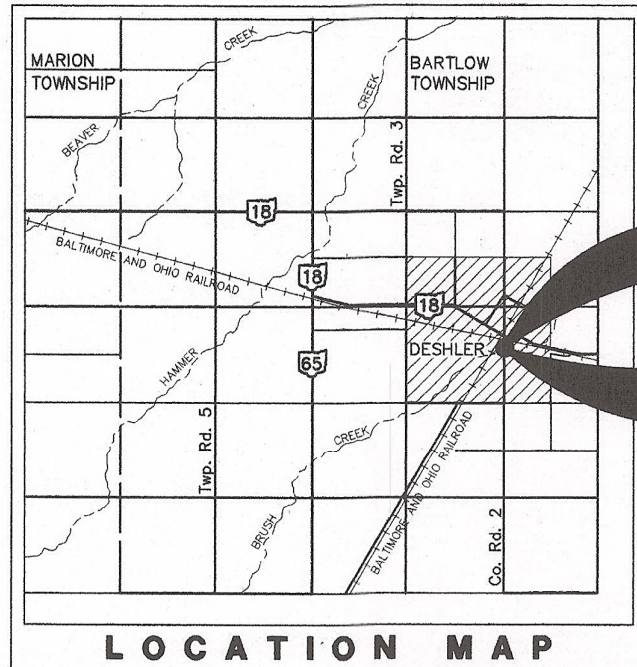

BEGIN PROJECT
STA. 0+934.810

END PROJECT
STA. 1+069.310

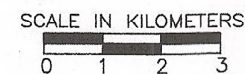

PORTION TO BE IMPROVED
STATE AND FEDERAL ROUTES
OTHER ROADS
DETOUR ROUTE

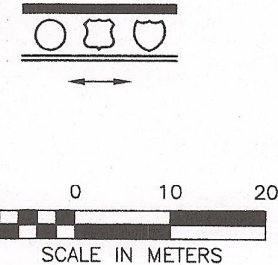

RIGHT-OF-WAY PLAN SHEETS:

APPROVALS

- APPROVED: E.S. German DATE: 7-15-96
HENRY COUNTY ENGINEER
- APPROVED: Richard F. Bantz DATE: 7-8-96
HENRY COUNTY COMMISSIONER
- APPROVED: Richard J. Bannet DATE: 7-8-96
HENRY COUNTY COMMISSIONER
- APPROVED: Rita M. ... DATE: 7-8-96
HENRY COUNTY COMMISSIONER
- APPROVED: _____ DATE: _____
DISTRICT DEPUTY DIRECTOR OF TRANSPORTATION
- APPROVED: _____ DATE: _____
DIRECTOR, DEPARTMENT OF TRANSPORTATION

DEPARTMENT OF TRANSPORTATION
FEDERAL HIGHWAY ADMINISTRATION
APPROVED: _____ DATE: _____
DIVISION ADMINISTRATOR

PLANS PREPARED BY:
MANNIK & SMITH, INC.

CONSULTING ENGINEERS & SURVEYORS
3539 GLENDALE AVENUE
TOLEDO, OHIO 43614
419-385-9222

BY: Richard F. Bantz DATE: July 2, 1996
REGISTERED PROFESSIONAL ENGINEER

FEDERAL PROJECT NUMBER

P.I.D. NUMBER
14512

STATE JOB. NO.
029650

RAILROAD INVOLVEMENT
NONE

HEN-CR2-2.60[4.22KM]

AutoCAD Drawing Scale: 1:1
Last CAD Revision: 07/02/96
Description: FINAL TRADING PLOT



The Location Of The Underground Utilities Shown On The Plan Are As Obtained From The Owners Of The Utilities, As Required By Section 153.64, Ohio Revised Code.

Property Map HEN-C.R.2-4.22

Village of Deshler
Bartlow Township
Henry County
Part Of Sections 23 & 24,
Town 3 North, Range 8 East,

UTILITIES:

DESHLER MUNICIPAL UTILITIES
(Power, Sanitary, Storm & Water)
101 E. Main
Deshler, Ohio 43516
(419) 278-2955
Attention: Willis Schwiebert

SUBURBAN NATURAL GAS CO.
284 E. Front St.
P.O. Box 130
Cygnet, Ohio 43413
(419) 655-2345
Attention: Joe White

UNITED TELEPHONE CO.
122 S. Elizabeth
P.O. Box 2001
Lima, Ohio 45801
Attention: Bill Perrin

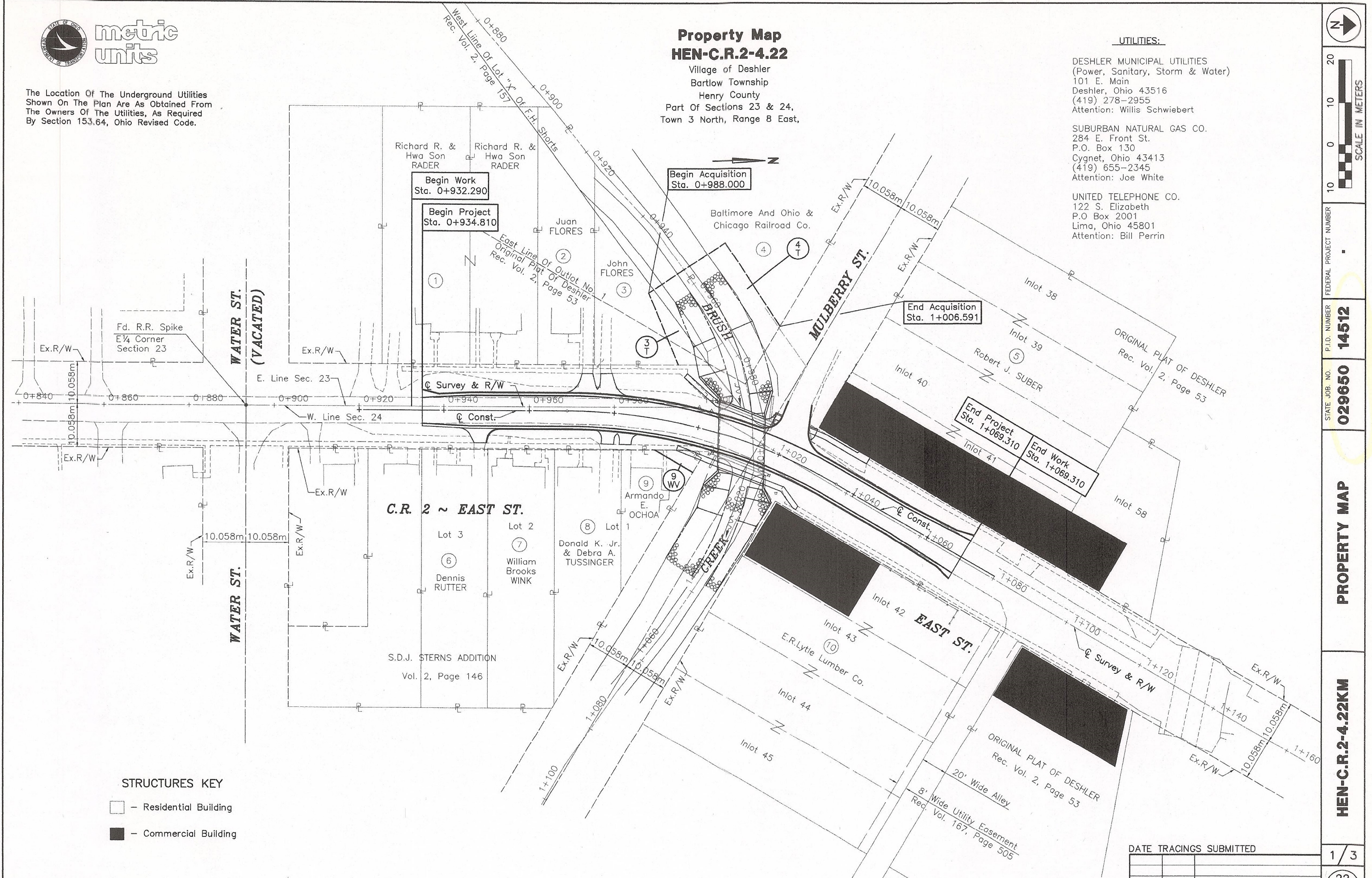

STRUCTURES KEY

- - Residential Building
- - Commercial Building

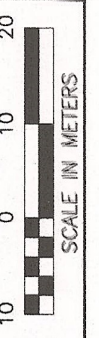

FEDERAL PROJECT NUMBER
14512

P.I.D. NUMBER
029650

STATE JOB. NO.
029650

PROPERTY MAP

HEN-C.R.2-4.22KM

DATE TRACINGS SUBMITTED

REV.	DATE	DESCRIPTION

AutoCAD Drawing Scale: 1:400
 Date: 02/27/98
 Description: FINAL TRACING PLOT

Total Number Of:

- 3 Ownerships
- 0 Total Takes
- 0 Ownerships with Structures Involved
- 0 Ownerships with "P" Items



SUMMARY OF ADDITIONAL RIGHT-OF-WAY

Parcel No.	Owner	Sheet No.	Owners Record		Auditor's Parcel	Record Area	Total P.R.O.	Gross Take	Pro. In Take	Net Take	Structure	Net Residue		Type Fund	Remarks And Personalty	As Acquired	
			Vo..	Page								Left	Right			Book	Page
1	Richard R. & Hwa Son RADER	3	229	212	40-230048.0000	0.126 (0.31)									No Acquisition		
			249	192	40-230052.0000	0.096 (0.24)											
2	Juan FLORES	3	253	547	40-230050.0000	0.075 (0.18)									No Acquisition		
3T	John FLORES	3	243	725	40-230054.0000	0.091 (0.22)		0.027 (0.07)	0.0 (0.0)	0.027 (0.07)	N		VILLAGE	Construct Channel Protection For New Ditch Work On Brush Creek			
4T	Baltimore & Ohio & Chicago Railroad Co.	3	48	554		1.260 (3.11)		0.033 (0.08)	0.0 (0.0)	0.033 (0.08)	N		VILLAGE	Construct Channel Protection For New Ditch Work On Brush Creek			
5	Robert J. SUBER	3	222	107	40-009421.0620	0.454 (1.12)									No Acquisition		
6	Dennis RUTTER	3	254	232	40-009543.0080	0.095 (0.23)									No Acquisition		
7	William Brooks WINK	3	235	103	40-009543.0060	0.095 (0.23)									No Acquisition		
8	Donald K. Jr. & Debra A. TUSSINGER	3	236	416	40-009543.0040	0.073 (0.18)									No Acquisition		
9WV	Armando E. OCHOA	3	244	328	40-009543.0020	0.033 (0.082)	0.0	0.003 (0.007)	0.0 (0.0)	0.003 (0.007)	N	0.030 (0.075)	VILLAGE	Widening For New Bridge & Sidewalk Construction			
10	E.R. Lytle Lumber Co.	3	152	253		0.372 (0.92)									No Acquisition		

FEDERAL PROJECT NUMBER
14512
 STATE JOB NO.
029650
SUMMARY OF ADDITIONAL RIGHT OF WAY
HEN-C.R.2-4.22 KM

NOTE: Unless Specified Otherwise, Areas Are Stated In Hectares With English Equivalents In (Acres), 1 Hectare = 2.471 Acres

All Temporary Parcels To Be Of 12 Months Duration.

NOTE: Under No Circumstances Are Temporary Easements Acquired For The Purpose Of Structure Removal To Be Used For Storage Of Material Or Equipment By The Contractor. Upon Completion Of The Work Required For Such Removal And Subsequent Reclamation, The Easement Shall Be Vacated Immediately.

DATE TRACINGS SUBMITTED

REV.	DATE	DESCRIPTION

2 / 3

23
24

HA ACAD FILES: ROADWAY\HENB5\HENB5A
 AutoCAD Drawing Name: 1
 Last CAD Revision: 01/14/99
 Description: FINAL TRACING PLOT

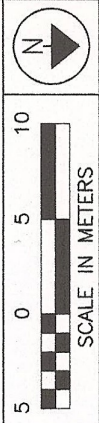
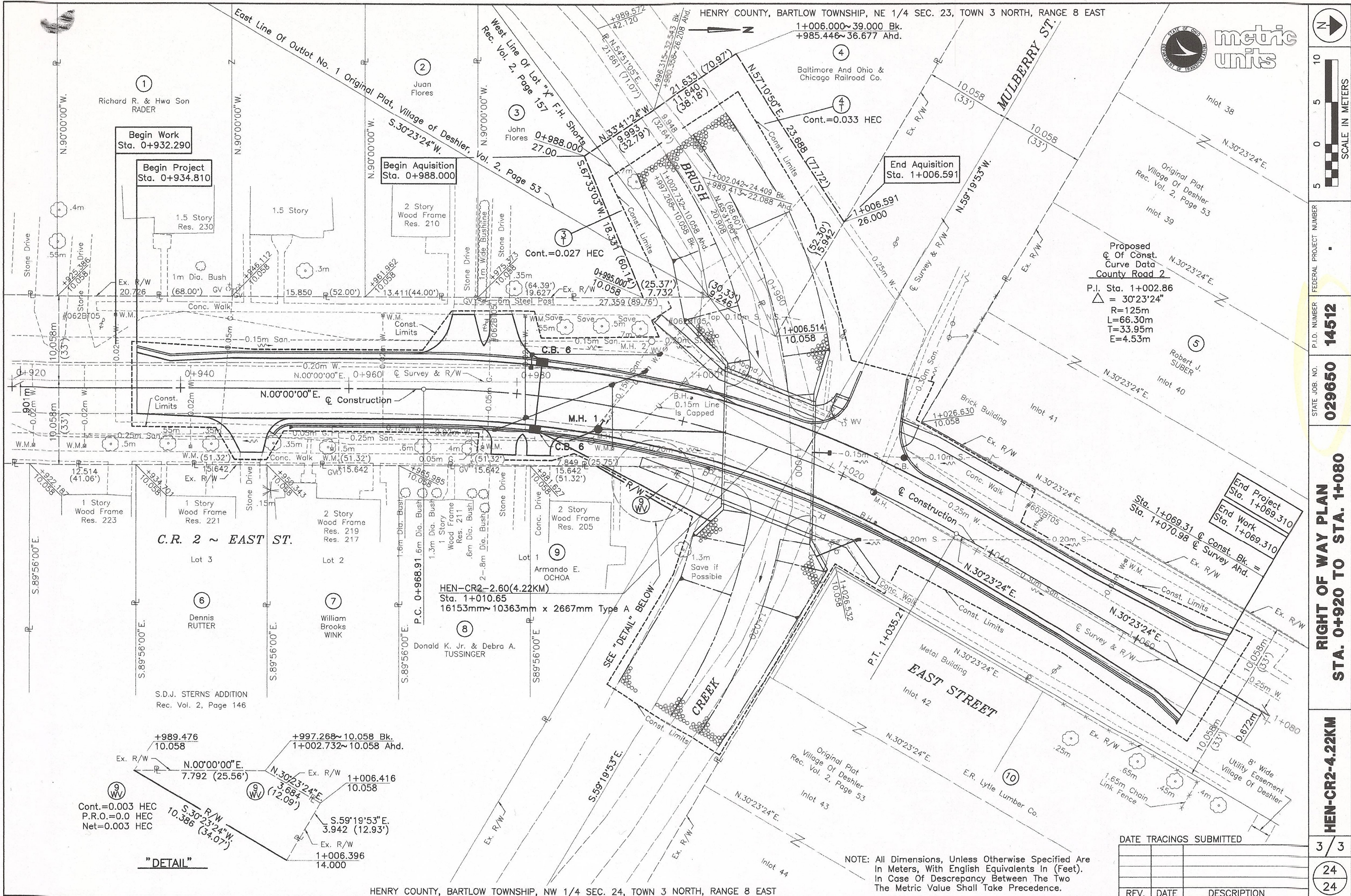

FEDERAL PROJECT NUMBER
14512

STATE JOB NO.
029650

RIGHT OF WAY PLAN
STA. 0+920 TO STA. 1+080

HEN-CR2-4.22KM

DATE TRACINGS SUBMITTED
 3 / 3

REV.	DATE	DESCRIPTION
24		
24		

NOTE: All Dimensions, Unless Otherwise Specified Are In Meters, With English Equivalents In (Feet). In Case Of Discrepancy Between The Two The Metric Value Shall Take Precedence.

H:\ACAD\FILES\ROADWAY\HENRY\HENBRDRA
 AutoCAD Drawing Scale: 1:200
 User: HENRY\HENRY
 Plot Date: 11/15/05
 Description: FINAL TRACING PLOT

HENRY COUNTY, BARTLOW TOWNSHIP, NW 1/4 SEC. 24, TOWN 3 NORTH, RANGE 8 EAST