

P.K. on C-Survey
 31.60' 52.18'
 Duplex on SW/S Pole,
 '+' on Top Inlet end of
 72" Conc. Pipe.
 P.K. at Sta. 11+00

SCALE IN FEET
 0 5 10 20 40
 Ross Kistner
 Vol. 172, Pg. 43

P.K. on C-Survey
 22.12' 23.51'
 Duplex on E/S Pole,
 '+' on Top Inlet end of
 54" Conc. Pipe.
 P.K. at Sta. 15+50

| | | |
|-------------------|-------|---------|
| FED. RD. DIVISION | STATE | PROJECT |
| 5 | OHIO | |

15
15

HEN. T.R. K
HENRY COUNTY

024130

HENRY COUNTY
 Sec. 12, Richfield Twp.
 T-4-N, R-8-E

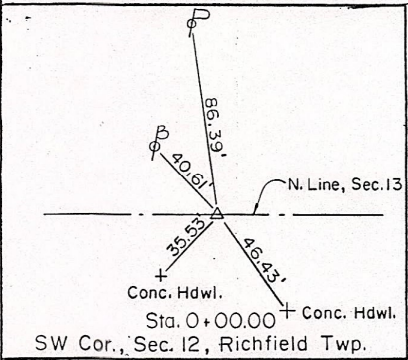
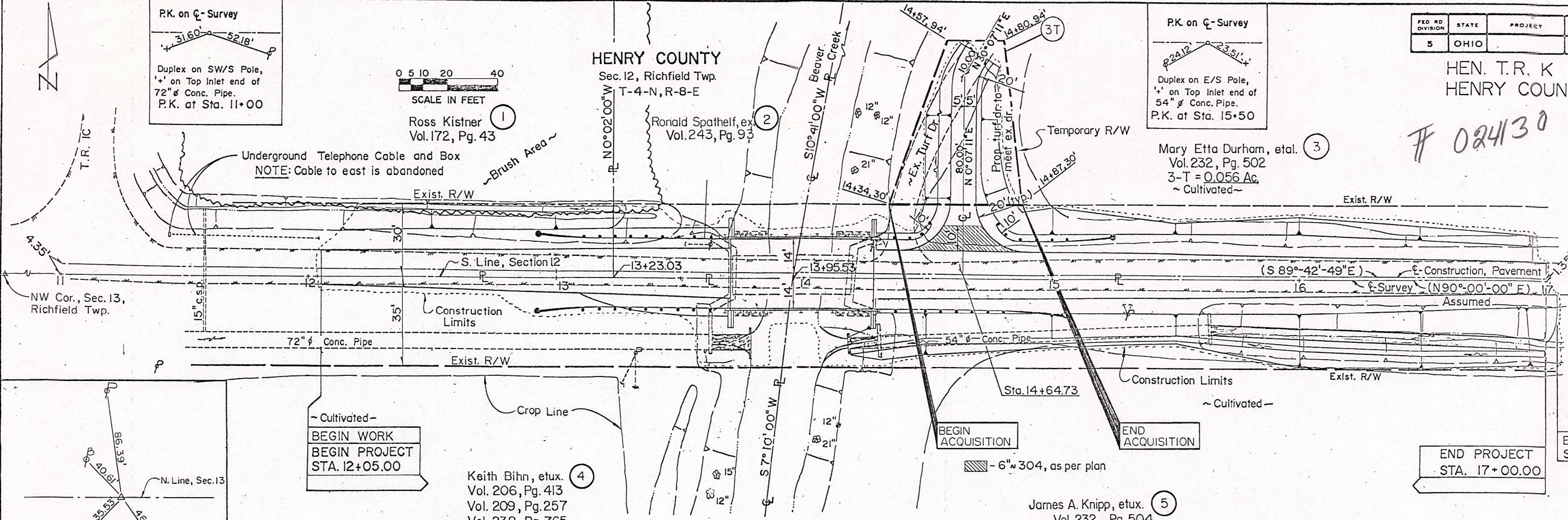

~ Cultivated ~
 BEGIN WORK
 BEGIN PROJECT
 STA. 12+05.00

Keith Bihn, etux. (4)
 Vol. 206, Pg. 413
 Vol. 209, Pg. 257
 Vol. 238, Pg. 765

BEGIN ACQUISITION
 END ACQUISITION

James A. Knipp, etux. (5)
 Vol. 232, Pg. 504

END PROJECT
 STA. 17+00.00

END WORK
 STA. 17+04.00

HENRY COUNTY
 Sec. 13, Richfield Twp.
 T-4-N, R-8-E

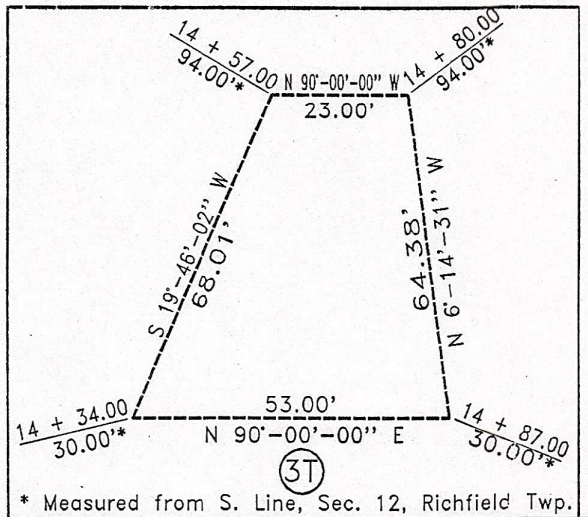

* Measured from S. Line, Sec. 12, Richfield Twp.

| UTILITY OWNERS | |
|----------------|--|
| TYPE | NAME |
| ELECTRIC | TOLEDO EDISON CO. 400 THIRD STREET DEFIANCE, OHIO 43512 PHONE: (419) 782-2015 |
| TELEPHONE | UNITED TELEPHONE CO. 122 S. ELIZABETH LIMA, OHIO 45801 PHONE: (419) 226-6198 |
| | McCLURE TELEPHONE CO. EAST McCLURE, OHIO PHONE: (419) 748-8008 |

NOTE that all offsets shown on this sheet for the Work Agreement are measured from the Centerline of Survey & R/W.

NOTE: The location of the Underground Utilities shown on these plans are as obtained from the owners' of the utilities as required by Section 153.64 O.R.C.

OCT 31 1991

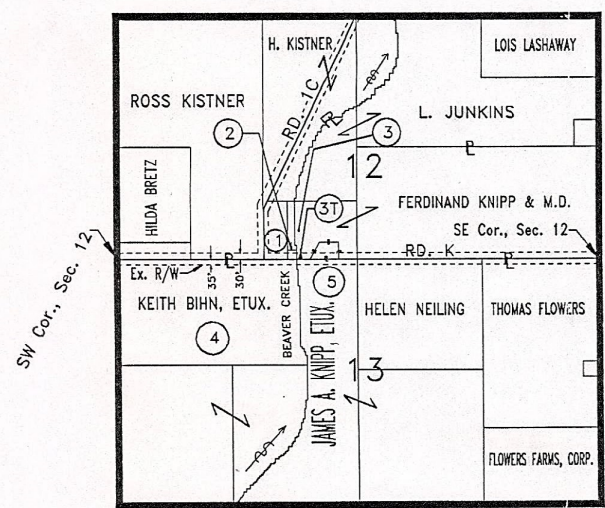

RICHFIELD TWP., HENRY COUNTY, OHIO
 PROPERTY MAP

| SUMMARY OF RIGHT-OF-WAY | | | | | | | State Job No. 024130 P.I.D. No. 9328 | |
|-------------------------|---------------------------|---------------|---------------|------------|--------------|----------|--------------------------------------|--|
| PAR. NO. | OWNER | RECORDED | | GROSS TAKE | PRO. IN TAKE | NET TAKE | REMARKS | |
| | | VOLUME | PAGE | | | | | |
| | | | | ACRES | | ACRES | | |
| 3T | Mary Etta Durham, etal. | 232 | 502 | 94.84 | | 0.056 | To construct field drive | |
| 1 | Ross Kistner | 172 | 43 | 60 | | | No R/W required | |
| 2 | Ronald O. Spathelf, etux. | 243 | 93 | 3.93 | | | No R/W required | |
| 3 | Mary Etta Durham, etal. | 232 | 502 | 94.84 | | | See 3T above | |
| 4 | Keith Bihn, etux. | 206, 209, 238 | 413, 257, 765 | 47.67 | | | No R/W required | |
| 5 | James A. Knipp, etux. | 232 | 504 | 95.33 | | | No R/W required | |

| REV. | DATE | DESCRIPTION |
|------|------|----------------------------|
| | | DATE OF SUBMISSION 10-2-91 |

RIGHT-OF-WAY, T.R. K