

# RIGHT OF WAY LEGEND SHEET FARMLAND PROPERTY RIGHT EASEMENT VORWERK PROPERTIES

**PROJECT DESCRIPTION**

FARM LAND PROPERTY RIGHT EASEMENT OF 6 PARCELS OWNED BY VARIOUS MEMBERS OF THE VORWERK FAMILY IN HENRY COUNTY, NORTH OF U.S. 24.

**STRUCTURE KEY**

- RESIDENTIAL
- COMMERCIAL
- OUT-BUILDING

**MONUMENT LEGEND**

- RAILROAD SPIKE FOUND
- I.P.F. IRON PIN FOUND
- I.P.F. IRON PIN FOUND W/ ID CAP
- I.P.S. IRON PIN SET W/ ID CAP
- I.P.F. IRON PIPE FOUND
- M.N.S. MAG NAIL SET

LEGEND:  
PREV = PROPERTY RIGHT EASEMENT IN THE NAME OF THE HENRY COUNTY SOIL AND WATER CONSERVATION DISTRICT

HENRY COUNTY

LIBERTY TOWNSHIP

SECTION 4, T-5-N, R-7-E

SECTIONS 33 & 34, T-6-N, R-7-E

**PROJECT CONTROL**

STATE PLANE GRID OHIO NORTH NAD83(CORS96)(EPOCH 2002.0000)

FIRM NAME :

**PLANS PREPARED BY:**

NORTHWEST CONSULTANTS, INC.

PLANS PREPARED BY: MATTHEW J. PUHL

FIELD REVIEW BY: MATTHEW J. PUHL

DATE COMPLETED: February 25, 2011

OWNERSHIP VERIFIED BY: MATTHEW J. PUHL

DATE COMPLETED: June 6, 2011

DATE COMPLETED: July 28, 2011

**CONVENTIONAL SYMBOLS**

- Section Line -----
- Standard Highway Ease.(Ex) ----- Ex SH -----
- Railroad R/W (Ex) ----- Ex RR -----
- Property Right Easement (Pr) ----- R/W -----
- Railroad -----
- Ditch/Creek (Ex) -----
- Ownership Hook Symbol Z, Example ----- Z -----
- Property Line Symbol R, Example ----- R -----
- Break Line Symbol V, Example ----- V -----

**INDEX OF SHEETS:**

LEGEND SHEET	1
PROPERTY MAP	2
SUMMARY OF ADDITIONAL R/W	3
R/W BOUNDARY SHEETS	4-8

I, Matthew J. Puhl, P. S. have conducted a survey of the existing conditions for the Ohio Department of Transportation in December 2010. The results of that survey are contained herein.

The horizontal coordinates expressed herein are based on the Ohio State Plane Coordinates system NAD 83(CORS96)(EPOCH 2002.0000), North Zone by ties to the ODOT CORS network using stations, OHFN, DEFI, BGOH, OHWI, MIKS, MIHD, MIMO, MIMR, AUBN. The Project Adjustment Factor used for this project is 0.999932687. As a part of this project I have reestablished the locations of the existing property lines and the existing centerline of Right of Way for property takes contained herein.

As a part of this project I have established the proposed property lines, calculated the Gross Take, present roadway occupied (PRO), Net Take and Net Residue; as well as prepared the legal descriptions necessary to acquire the parcels as shown herein.

As a part of this work I will set the monuments at the proposed property corners. This work will be done in accordance with OAC 4733-37 as cited below.

All of my work contained herein was conducted in accordance with Ohio Administrative Code 4733-37 commonly known as "A Minimum Standards for Boundary Surveys in the State of Ohio" unless noted.

The words I and my as used herein are to mean either myself or someone working under my direct supervision.

*Matthew J. Puhl* 07-28-2011  
Matthew J. Puhl, Professional Land Surveyor 8363

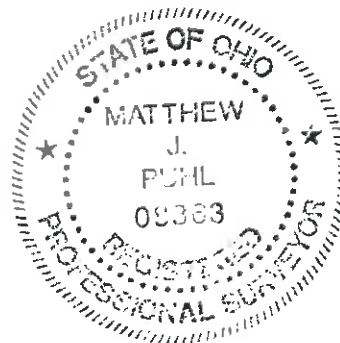

CALCULATED MJP	CHECKED JES	PID NO. <b>88324</b>	FEDERAL PROJECT NO. <b>E100(454)</b>
RIGHT OF WAY LEGEND SHEET			
HENRY COUNTY VORWERK PROPERTIES			
1 / 8			



**TOTAL NUMBER OF :**

6 OWNERSHIPS      0 TOTAL TAKES  
 7 PARCELS        0 OWNERSHIPS W/ STRUCTURES INVOLVED

OR - OFFICIAL RECORD

GROSS TAKE - PRO IN TAKE = NET TAKE  
 RECORD AREA - TOTAL PRO = NET RESIDUE

**GRANTEE:**

ALL RIGHT OF WAY ACQUIRED IN THE NAME OF  
 HENRY COUNTY SOIL AND WATER CONSERVATION DISTRICT  
 UNLESS OTHERWISE SHOWN.

**ALL AREAS IN ACRES**

PARCEL NO.	OWNER	SHEET NO.	OWNERS RECORD		AUDITOR'S PARCEL	RECORD AREA	TOTAL P.R.O.	GROSS TAKE	P.R.O. IN TAKE	NET TAKE	STRUC-TURE	NET RESIDUE	TYPE FUND	REMARKS	AS ACQUIRED	
			BOOK	PAGE											BOOK	PAGE
1-PREV	KENNETH W. VORWERK AND SHARON A. VORWERK	4	245	598	260400060000	59.0000	1.845	57.3277	1.6798	55.6479		57.1550	STATE	FARMLAND PROPERTY RIGHT EASEMENT THE AUDITOR'S AREA DOES NOT MATCH THE AREA CALCULATED IN THE FIELD - 59.3111 (c)		
2-PREV 2-PREV1	RICHARD L. VORWERK AND PHYLLIS K. VORWERK	4	245	596	260400040000	63.8910 12.7090	0.5523 0.0000	62.2334 12.7273	0.4490 0.0000	61.7844 12.7273		63.3387 12.7090	STATE	FARMLAND PROPERTY RIGHT EASEMENT THE AUDITOR'S AREA DOES NOT MATCH THE AREA CALCULATED IN THE FIELD - 76.7105(c)		
					TOTAL	76.6000	0.5523	74.9607	0.4490	74.5117		76.0477				
3-PREV	THOMAS L. VORWERK AND CATHERINE M. VORWERK	5	245	593	263300220100	79.27	1.8686	77.4779	1.7539	75.724		77.4014	STATE	FARMLAND PROPERTY RIGHT EASEMENT THE AUDITOR'S AREA DOES NOT MATCH THE AREA CALCULATED IN THE FIELD - 79.2226(c)		
4-PREV	KENNETH W. VORWERK, SHARON VORWERK, THOMAS L. VORWERK, AND CATHY VORWERK	6	256	604	263400260000	116.00	0.8675	112.4987	0.7240	111.7747		115.1325	STATE	FARMLAND PROPERTY RIGHT EASEMENT THE AUDITOR'S AREA DOES NOT MATCH THE AREA CALCULATED IN THE FIELD - 114.3351(c)		
5-PREV	RICHARD L. VORWERK, KENNETH W. VORWERK, AND THOMAS L. VORWERK	7	OR 41	697	263400300000	49.24	0.0000	49.2458	0.0000	49.2458		49.24	STATE	FARMLAND PROPERTY RIGHT EASEMENT THE AUDITOR'S AREA DOES NOT MATCH THE AREA CALCULATED IN THE FIELD - 49.2458(c)		
6-PREV	THOMAS L. VORWERK, KENNETH W. VORWERK, AND RICHARD L. VORWERK	8	258	487	263400040000	60.15	0.4287	42.2751	0.0000	42.2751		59.7213	STATE	FARMLAND PROPERTY RIGHT EASEMENT THE AUDITOR'S AREA DOES NOT MATCH THE AREA CALCULATED IN THE FIELD - 59.7784(c)		

LEGEND:  
 PREV = PROPERTY RIGHT EASEMENT IN THE NAME OF THE HENRY COUNTY SOIL AND WATER CONSERVATION DISTRICT

\* DENOTES RIGHT OF WAY ENCROACHMENT  
 (c) = CALCULATED AREA

REV. BY	DATE	DESCRIPTION
FIELD REVIEW BY	Matthew Puhl	DATE: 02-25-2011
OWNERSHIP VERIFIED BY	Matthew Puhl	DATE: 06-06-2011
DATE COMPLETED	07-28-2011	

FEDERAL PROJECT NO. E100(454)  
 PID NO. 88324  
 STATE JOB NO.  
 R/W DESIGNER MJP  
 R/W REVIEWER JES  
**SUMMARY OF ADDITIONAL RIGHT OF WAY**  
**HENRY COUNTY VORWERK PROPERTIES**  
 3 / 8







# FARMLAND PROPERTY RIGHT EASEMENT VORWERK PROPERTIES

HENRY COUNTY  
LIBERTY TOWNSHIP  
SE 1/4 SECTION 34, T-6-N, R-7-E

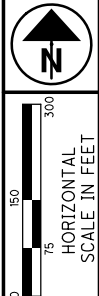

PID NO.  
**88324**

R/W DESIGNER  
MJP  
R/W REVIEWER  
JES

HENRY COUNTY  
**VORWERK PROPERTIES**  
RIGHT OF WAY BOUNDARY SHEET  
PARCEL 5

HENRY COUNTY  
**VORWERK PROPERTIES**

7 / 8

### MONUMENT LEGEND

- ⊗ RAILROAD SPIKE FOUND
- ⊙ I.R.F. IRON PIN FOUND
- ⊙ I.R.F. IRON PIN FOUND W/ ID CAP
- I.R.S. IRON PIN SET W/ ID CAP
- ⊙ I.R.F. IRON PIPE FOUND

### BASIS FOR BEARINGS:

BEARINGS SHOWN HEREON ARE BASED ON OHIO STATE PLANE COORDINATE SYSTEM, NORTH ZONE NAD83(CORS96), AND ARE FOR THIS PROJECT USE ONLY.

### NOTES:

THE EXISTING R/W WIDTH WERE DETERMINED USING THE HENRY COUNTY ENGINEER'S COUNTY ROAD RIGHT-OF-WAY MAP.

BUILDINGS WERE DRAWN IN FROM AERIAL MAPS AND ARE FOR INFORMATION PURPOSES ONLY.

ADDITIONAL ADJOINER PROPERTY LINES NOT SHARING LINES WITH THE EFFECTED PROPERTIES WERE DRAWN IN FROM TAX MAPS AND ARE FOR INFORMATION PURPOSES ONLY.

I HEREBY CERTIFY THAT THIS PLAT IS A TRUE DELINEATION OF A SURVEY MADE FOR THE OHIO DEPARTMENT OF TRANSPORTATION IN JANUARY 2011 BY NORTHWEST CONSULTANTS, INC.

THE ESTABLISHMENT OF THE PROPERTY LINES AND EXISTING RIGHT OF WAY LINES SHOWN ON THIS PLAN AS OF THIS DATE WERE PERFORMED BY ME OR UNDER MY DIRECT SUPERVISION.

BY MATTHEW J. PUHL, P.S.

SURVEYOR NO. S-008363 DATE \_\_\_\_\_

### STRUCTURE KEY

- RESIDENTIAL
- COMMERCIAL
- ▨ OUT-BUILDING

S.W. 1/4 SECTION 35

SE CORNER OF SECTION 34 RAILROAD SPIKE FOUND

Ex SH

Ex SH

Ex SH

Ex SH

Ex SH

Ex SH

REV. BY	DATE	DESCRIPTION

DATE COMPLETED 07-28-2011

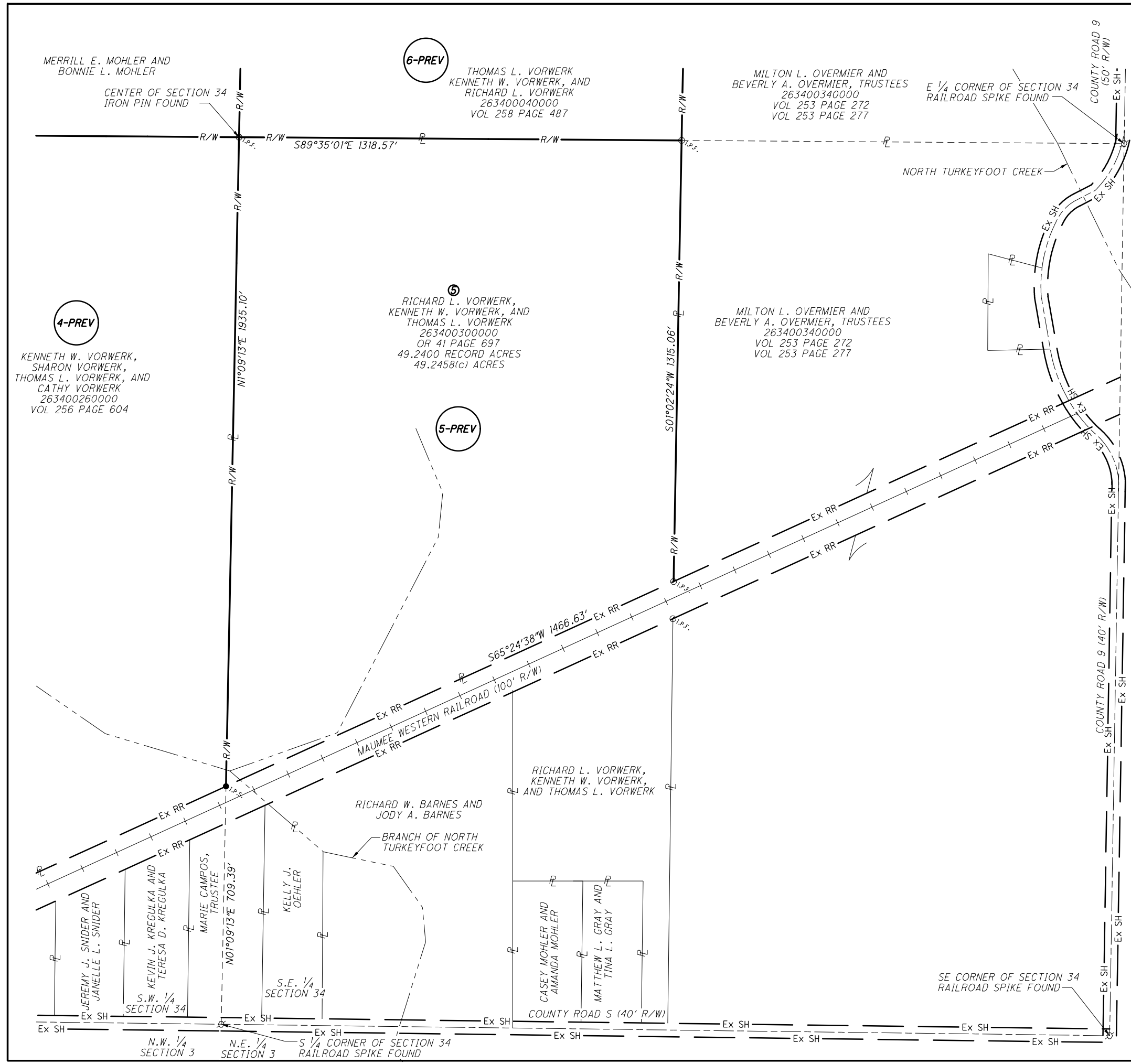

MERRILL E. MOHLER AND BONNIE L. MOHLER

CENTER OF SECTION 34 IRON PIN FOUND

6-PREV

THOMAS L. VORWERK, KENNETH W. VORWERK, AND RICHARD L. VORWERK  
263400040000  
VOL 258 PAGE 487

MILTON L. OVERMIER AND BEVERLY A. OVERMIER, TRUSTEES  
263400340000  
VOL 253 PAGE 272  
VOL 253 PAGE 277

E 1/4 CORNER OF SECTION 34 RAILROAD SPIKE FOUND

COUNTY ROAD 9 (50' R/W)

NORTH TURKEYFOOT CREEK

4-PREV

KENNETH W. VORWERK, SHARON VORWERK, THOMAS L. VORWERK, AND CATHY VORWERK  
263400260000  
VOL 256 PAGE 604

RICHARD L. VORWERK, KENNETH W. VORWERK, AND THOMAS L. VORWERK  
263400300000  
OR 41 PAGE 697  
49.2400 RECORD ACRES  
49.2458(c) ACRES

MILTON L. OVERMIER AND BEVERLY A. OVERMIER, TRUSTEES  
263400340000  
VOL 253 PAGE 272  
VOL 253 PAGE 277

5-PREV

RICHARD L. VORWERK, KENNETH W. VORWERK, AND THOMAS L. VORWERK

RICHARD W. BARNES AND JODY A. BARNES

BRANCH OF NORTH TURKEYFOOT CREEK

N01°09'13\"/>

Ex SH

Ex SH

Ex SH

Ex SH

Ex SH

N.W. 1/4 SECTION 3

N.E. 1/4 SECTION 3

S 1/4 CORNER OF SECTION 34 RAILROAD SPIKE FOUND

CASEY MOHLER AND AMANDA MOHLER

MATTHEW L. GRAY AND TINA L. GRAY

COUNTY ROAD S (40' R/W)

COUNTY ROAD 9 (40' R/W)

Ex SH

Ex SH

Ex SH

Ex SH

Ex SH

Ex SH

Ex SH

Ex SH

Ex SH

Ex SH

Ex SH

Ex SH

Ex SH

Ex SH

Ex SH

Ex SH

