

LUCAS COUNTY OHIO TOTAL NUMBER OF OWNERS 95

| | | |
|-------------------|-------|---------|
| FED. RD. DIVISION | STATE | PROJECT |
| 2 | OHIO | |

111
120

LUCAS COUNTY
LUC. ~20A~0.02
LUC. ~2~2.24

1
10

SUMMARY OF ADDITIONAL RIGHT-OF-WAY REQUIRED 1 of 3

| PARCEL NO. | OWNER | DEED RECORD | | DEED AREA | TO BE ACQUIRED | | RESIDUE | | SHEET NO. | REMARKS | PARCEL NO. | OWNER | DEED RECORD | | DEED AREA | TO BE ACQUIRED | | RESIDUE | | SHEET NO. | REMARKS | | |
|------------|--|--------------|------------|----------------|----------------|-------|---------|-------|-----------|---------|------------|---|--------------|----------------|------------|----------------|-------|---------|-------|-----------|---------|--------------------|---|
| | | BOOK | PAGE | | LAND | BLDG. | LEFT | RIGHT | | | | | BOOK | PAGE | | LAND | BLDG. | LEFT | RIGHT | | | | |
| 1 | Estate of Peter Boniakowski | 1467 | 187 | 3.48 | 0.229 | | | | | | 16 | Mary Lou Householder | 1685 | 348 | 1.00 | 0.031 | | | | | | | |
| 1-WA-1 | do | " | " | " | " | | | | | | 16-WA-1 | do | " | " | " | " | | | | | | | |
| 1-WA-2 | do | " | " | " | " | | | | | | 16-WA-2 | do | " | " | " | " | | | | | | | |
| 1A | Walter A. Sova | 1875 | 30 | 0.80 | 0.028 | | | | | | | | | | | | | | | | | | |
| 1AWA | do | " | " | " | " | | | | | | | | | | | | | | | | | | |
| 2 | Anna E. Matzinger | 1030 | 250 | 38.453 | 0.087 | | | | | | 17 | Arnold A. Krause & Gladys W. Krause | 1778 | 648 | 1.00 | 0.030 | | | | | | | |
| 2WA-1 | do | " | " | " | " | | | | | | 17-WA-1 | do | " | " | " | " | | | | | | | |
| 2WA-2 | do | " | " | " | " | | | | | | 17-WA-2 | do | " | " | " | " | | | | | | | |
| 2B | Anna E. Matzinger, Fee Owner Robert Czajka, Et Al, Land Contract | 2168 | 413 | 0.624 | 0.021 | | | | | | | | | | | | | | | | | | |
| 2A | Robert Czajka, William Yackee, Leon Mann | 1883 | 575 | 0.753 | 0.025 | | | | | | | | | | | | | | | | | | |
| 3 | Paul Gordon Blevins & Elsie D. Blevins | 1647 | 484 | 1.00 | 0.039 | | | | | | 18 | Toledo Metropolitan Park Board | 1180 | 452 | Est. 3.200 | 0.027 | | | | | | Also Parcel #25 | |
| 3-WA-1 | do | " | " | " | " | | | | | | 18-WA | do | " | " | " | " | | | | | | | |
| 3-WA-2 | do | " | " | " | " | | | | | | | | | | | | | | | | | | |
| 3-WA-3 | do | " | " | " | " | | | | | | 19 | James L. Whaley & Susie Whaley | 1571 | 186 | 0.50 | 0.027 | | | | | | | |
| 4 | Peter Najarian & Alice Mae Najarian | 928 | 172 | 42.42 | 0.462 | | | | | | 19-WA | do | " | " | " | " | | | | | | | |
| 4-S | do | " | " | " | 0.120 | | | | | | 20 | John Horner & Gertrude Horner, L.E. Clarence B. Horner & Ruth E. Horner | 1373 | 37 | 3.00 | 0.091 | | | | | | Cont = 0.028 Ac. ± | |
| 4-SL | do | " | " | " | " | | | | | | 20-WA | do | " | " | " | " | | | | | | | |
| 4-WA | do | " | " | " | " | | | | | | | | | | | | | | | | | | |
| 5 | Harris E. Jones & Doris E. Jones | 975 | 560 | 27.87 | 0.173 | | | | | | 21 | Trustees of Swanton Township | 1018 | 130 | 1.55 | 0.093 | | | | | | | |
| 5-T | do | " | " | " | " | | | | | | 21-WA | do | " | " | " | " | | | | | | Cont = 0.004 Ac. ± | |
| 5-WA | do | " | " | " | " | | | | | | 22 | Jerry B. Fleming & Jeanne E. Fleming | 1837 | 445 | 0.58 | 0.024 | | | | | | | |
| 6 | W. J. Bowman | 1090 | 199 | 57.00 | 0.602 | | | | | | 22-WA | do | " | " | " | " | | | | | | | |
| 6-WA | do | " | " | " | " | | | | | | 23 | Willard C. Dixon & Marguerite Dixon | 1312 | 583 | 0.17 | 0.011 | | | | | | | |
| 7 | William G. Miller & Lena E. Miller | 1443 | 478 | 3.38 | 0.110 | | | | | | 23-WA | do | " | " | " | " | | | | | | | |
| 7-WA-1 | do | " | " | " | " | | | | | | 24 | Clarence Buckenmeyer & Hazel Buckenmeyer | 1799 | 591 | 8.18 | 0.312 | 2 | | | | | | 1 1/2 sty. frame residence & frame garage to be removed. Cont = 0.092 Ac. ± |
| 7-WA-2 | do | " | " | " | " | | | | | | 24-X | do | " | " | " | " | | | | | | | |
| 8 | Simon J. Bernath & Willie Lee A. Bernath | 1732 | 555 | 2.16 | 0.069 | | | | | | 24-WA-1 | do | " | " | " | " | | | | | | | |
| | | | | | | | | | | | 24-WA-2 | do | " | " | " | " | | | | | | | |
| | | | | | | | | | | | 25 | Toledo Metropolitan Park Board | 1433 1669 | 537 130-333 | Est. 3.200 | 0.762 | | | | | | | Also Parcel #18 Cont = 0.162 Ac. ± |
| 10 | Raymond L. Hill | 1605 | 44 | 0.92 | 0.018 | | | | | | 25-X | do | " | " | " | " | | | | | | | |
| 10-WA | do | " | " | " | " | | | | | | 25-T | do | " | " | " | " | | | | | | Cont = 0.030 Ac. ± | |
| 11 | The Valleywood Golf Club | 1847 1016 | 124 510 | 0.96 109.53 | 0.579 | | | | | | 25-WA-1 | do | " | " | " | " | | | | | | | |
| 11-WA-1 | do | " | " | " | " | | | | | | 25-WA-2 | do | " | " | " | " | | | | | | | |
| 11-WA-2 | do | " | " | " | " | | | | | | 25-WA-3 | do | " | " | " | " | | | | | | | |
| 11-A | do | " | " | " | 0.133 | | | | | | 25-WA-4 | do | " | " | " | " | | | | | | | |
| 11-A-T | do | " | " | " | " | | | | | | 25-T-1 | do | " | " | " | " | | | | | | Cont = 0.44 Ac. ± | |
| 11-A-WA | do | " | " | " | " | | | | | | 25-T-2 | do | " | " | " | " | | | | | | Cont = 0.65 Ac. ± | |
| | | | | | | | | | | | 26 | Allen T. Hansen & Grace L. Hansen | 1167 | 316 | 100.00 | 0.651 | | | | | | | Cont = 0.049 Ac. ± |
| | | | | | | | | | | | 26-X | do | " | " | " | " | | | | | | | |
| | | | | | | | | | | | 26-WA-1 | do | " | " | " | " | | | | | | | |
| | | | | | | | | | | | 26-WA-2 | do | " | " | " | " | | | | | | | |
| | | | | | | | | | | | 26-WA-3 | do | " | " | " | " | | | | | | | |
| 12 | Merlin R. Hable | 1823 | 355 | 53.33 | 0.588 | | | | | | 27 | Martin K. Topping & N. Pauline Topping | 1669 | 135 | 1.49 | 0.084 | | | | | | | |
| 12-A | do | " | " | " | 0.115 | | | | | | 27-T | do | " | " | " | " | | | | | | | |
| 12-A-T | do | " | " | " | 0.014 | | | | | | 27-WA | do | " | " | " | " | | | | | | Cont = 0.013 Ac. ± | |
| 12-A-WA-1 | do | " | " | " | " | | | | | | | | | | | | | | | | | | |
| 12-A-WA-2 | do | " | " | " | " | | | | | | | | | | | | | | | | | | |
| 13 | Alberta J. Bowers | 1669 | 373 | 1.17 | 0.072 | 1 | | | | | 28 | Catherine C. Jackman | 1482 | 151 | 2.00 | 0.084 | | | | | | | |
| 13-WA-1 | do | " | " | " | " | | | | | | 28-WA | do | " | " | " | " | | | | | | | |
| 13-WA-2 | do | " | " | " | " | | | | | | 29 | William P. P. & Gertrude Strempel | 1745 | 310 | 3.00 | 0.070 | | | | | | | |
| 14 | Margan Earp & Anna Mae Earp | 1675 | 285 | 0.90 | 0.041 | | | | | | 29-WA | do | " | " | " | " | | | | | | | |
| 14-T | do | " | " | " | " | | | | | | 30 | Nannie D. Adams L.E. & Thomas Adams | 1044 | 584 | 13.25 | 0.037 | | | | | | | |
| 14-WA | do | " | " | " | " | | | | | | 30-WA | do | " | " | " | " | | | | | | | |
| 15 | Thomas J. Cook, Sr. & Tecla L. Cook | 1770 | 135 | 1.25 | 0.038 | | | | | | | | | | | | | | | | | | |
| 15-WA-1 | do | " | " | " | " | | | | | | | | | | | | | | | | | | |
| 15-WA-2 | do | " | " | " | " | | | | | | | | | | | | | | | | | | |

| DATE | REMARKS |
|----------|-------------------------------------|
| 4/28/65 | Completed |
| 7/13/65 | Rev. Area Parcels 1, 7, 12, 25 & 29 |
| 8/25/65 | Parcel 9 Deleted. Par. 11 area Rev. |
| 9/29/65 | Parcels 25-T-1 & 25-T-2 added |
| 10/1/65 | Deed area. Par. 1 ch'gd. |
| 10/13/65 | Rev. Par. 2. Added Par. 2-A |
| 12/13/65 | Rev. Par. 2. Added Par. 2-B |

Scanned June 1947

R-3002 #1 C-90

LUCAS COUNTY OHIO TOTAL NUMBER OF OWNERS 95

| | | |
|-------------------|-------|---------|
| FED. RD. DIVISION | STATE | PROJECT |
| 2 | OHIO | |

112
120

2
10

LUCAS COUNTY
LUC. ~20A~0.02
LUC. ~2~2.24

SUMMARY OF ADDITIONAL RIGHT-OF-WAY REQUIRED 2 of 3

| PARCEL NO. | OWNER | DEED RECORD BOOK | DEED RECORD PAGE | DEED AREA | TO BE ACQUIRED LAND | TO BE ACQUIRED BLDGS | RESIDUE LEFT | RESIDUE RIGHT | SHEET NO. | REMARKS | PARCEL NO. | OWNER | DEED RECORD BOOK | DEED RECORD PAGE | DEED AREA | TO BE ACQUIRED LAND | TO BE ACQUIRED BLDGS | RESIDUE LEFT | RESIDUE RIGHT | SHEET NO. | REMARKS | | |
|------------|---|------------------|------------------|-----------|---------------------|----------------------|--------------|---------------|-----------|---------|------------|--|----------------------|------------------|-----------|---------------------|----------------------|--------------|---------------|-----------|---------|---------------------|--|
| 31 | Ursel Morris | 1284 | 24 | 3.33 | 0.059 | | | | | | 49 | Bessie Pfaff | 1588 | 258 | 2.50 | 0.020 | | | | | | | |
| 31-WA | do. | " | " | " | " | | | | | | 49-WA | do. | " | " | " | " | | | | | | | |
| 32 | Charles E. Lettel & Gertrude B. Lettel | 1483 | 572 | 2.75 | 0.032 | | | | | | 50 | Ruth M. Langenburg | 1656 | 169 | 2.50 | 0.020 | | | | | | | |
| 32-WA | do. | " | " | " | " | | | | | | 50-WA | do. | " | " | " | " | | | | | | | |
| 33 | Fort Miami Development Co. | 1818 | 634 | 1.50 | 0.029 | | | | | | 51 | Arthur Zimmerman & Lucille Zimmerman | 1283 | 351 | 10.54 | 0.079 | | | | | | | |
| 34 | Francis J. Meyers & Lois F. Meyers | 1641 | 328 | 2.75 | 0.047 | | | | | | 51-WA | do. | " | " | " | " | | | | | | | |
| 34-WA | do. | " | " | " | " | | | | | | 52 | Lottie H. Harper | 1735 | 689 | 24.76 | 0.021 | | | | | | | |
| 35 | Ronald L. Burkert & Marlene R. Burkert | 1826 | 640 | 1.22 | 0.025 | | | | | | 52-WA | do. | " | " | " | " | | | | | | | |
| 35-WA | do. | " | " | " | " | | | | | | 53 | Robert T. Greene & Ethel R. Greene | 1139 | 353 | 2.50 | 0.025 | | | | | | | |
| 36 | Chester Dzierzowski & Irene Dzierzowski | 1206 | 457 | 2.75 | 0.033 | | | | | | 53-T | do. | " | " | " | " | | | | | | Cont. = 0.065 Ac. | |
| 36-WA-1 | do. | " | " | " | " | | | | | | 53-WA | do. | " | " | " | " | | | | | | | |
| 36-WA-2 | do. | " | " | " | " | | | | | | 54 | Ralph C. Merrill & Pearl L. Merrill | 1748 | 703 | 2.00 | 0.071 | | | | | | | |
| 37 | Amos R. Bowman & Edith A. Bowman | 1312 | 582 | 3.95 | 0.073 | | | | | | 54-S | do. | " | " | " | 0.033 | | | | | | | |
| 37-WA | do. | " | " | " | " | | | | | | 54-T | do. | " | " | " | " | | | | | | Cont. = 0.015 Ac. ± | |
| 38 | Raymond Hutchison & Chessie Hutchison | 1721 | 647 | 2.75 | 0.034 | | | | | | 54-WA | do. | " | " | " | " | | | | | | | |
| 38-WA | do. | " | " | " | " | | | | | | 55 | Virginia M. Hallett | 1778 | 35 | 4.28 | 0.090 | | | | | | | |
| 39 | Chester Z. Sadowski | 1469 | 228 | 40.60 | 0.181 | | | | | | 55-WA | do. | " | " | " | " | | | | | | | |
| 39-WA-1 | do. | " | " | " | " | | | | | | 55A | Virginia M. Hallett & Walter J. Hallett, F.O. | 2168 | 420 | 12.67 | 0.039 | | | | | | | |
| 39-WA-2 | do. | " | " | " | " | | | | | | 55A-WA | Sylvester Miller & Ann E. Miller, L.C. | " | " | " | " | | | | | | | |
| 40 | Howard E. Smith & Rosemary Smith | 1615 | 22 | 2.00 | 0.025 | | | | | | 56 | John B. Santus & Audrey A. Santus | 1700 | 683 | 2.00 | 0.082 | | | | | | | See Parcel No. 63 |
| 40-WA | do. | " | " | " | " | | | | | | 56-WA-1 | do. | " | " | " | " | | | | | | | |
| 41 | Edward Skelly & Gladys Skelly | 1779 | 453 | 5.62 | 0.070 | | | | | | 56-WA-2 | do. | " | " | " | " | | | | | | | |
| 41-WA | do. | " | " | " | " | | | | | | 57 | Alberta A. Fels & Kristina M. Fels | 934 | 293 | 21.65 | 0.065 | | | | | | | |
| 41-WA | do. | " | " | " | " | | | | | | 57-WA | do. | " | " | " | " | | | | | | | |
| 43 | George Keller & Minnie R. Keller | 1568 | 483 | 5.14 | 0.037 | | | | | | 58 | Arthur Readour & Elizabeth Readour | 1707 | 619 | 5.00 | 0.093 | | | | | | | |
| 43-WA-1 | do. | " | " | " | " | | | | | | 58-WA | do. | " | " | " | " | | | | | | | |
| 43-WA-2 | do. | " | " | " | " | | | | | | 59 | Henry F. Grime & Martha E. Grime | 1487 | 347 | 5.00 | 0.110 | | | | | | | % First Federal Savings Assn. 52 1/2 Main St. Toledo, Ohio |
| 44 | George Keller & Anna J. Keller | 1806 | 313 | 2.50 | 0.019 | | | | | | 59-WA-1 | do. | " | " | " | " | | | | | | | |
| 44-WA | do. | " | " | " | " | | | | | | 59-WA-2 | do. | " | " | " | " | | | | | | | |
| 45 | Emma L. Ewing & Alfred L. Ewing | 1737 | 118 | 2.50 | 0.019 | | | | | | 60 | C.D. Owens | 1106 | 597 | 2.00 | 0.032 | | | | | | | |
| 45-WA | do. | " | " | " | " | | | | | | 60-WA | do. | " | " | " | " | | | | | | | |
| 46 | E. J. Farmer & Marjorie W. Farmer | 1820 | 629 | 2.50 | 0.020 | | | | | | 61 | Peter Kasparian & Jennie Kasparian | 1309 | 3 | 22.94 | 0.402 | | | | | | | |
| 46-WA | do. | " | " | " | " | | | | | | 61-WA-1 | do. | " | " | " | " | | | | | | | |
| 47 | Robert Wyse & Dorothy L. Wyse | 1693 | 322 | 10.49 | 0.064 | | | | | | 61-WA-2 | do. | " | " | " | " | | | | | | | |
| 47-WA-1 | do. | " | " | " | " | | | | | | 62 | John H. Hawkins | 1054 | 569 | 1.91 | 0.117 | | | | | | | Subject to option To Parcel No. 63 |
| 47-WA-2 | do. | " | " | " | " | | | | | | 62-WA | do. | " | " | " | " | | | | | | | |
| 47-WA-3 | do. | " | " | " | " | | | | | | 63 | John H. Hawkins & Addie Hawkins & John B. Santus, L.C. | Mortgage Volume 2026 | 61 | 48.09 | 0.193 | | | | | | | See Parcel No. 56 |
| 48 | Harold J. Culler | 1414 | 564 | 2.50 | 0.020 | | | | | | 64-WA | John F. Miller & Melba K. Miller | 1860 | 417 | 0.72 | | | | | | | | |
| 48-WA | do. | " | " | " | " | | | | | | 65 | Herbert E. McKittrick | 1788 | 528-529 | 1.00 | 0.057 | | | | | | | |
| | | | | | | | | | | | 65-WA | do. | " | " | " | " | | | | | | | |
| | | | | | | | | | | | 66 | Besse Scheiner & Marie Scheiner | 1759 | 475 | 8.71 | 0.000 | | | | | | | No Take |

| DATE | REMARKS |
|----------|------------------------------|
| 4/29/65 | Completed |
| 7/13/65 | Rev. Area Parcels 56 & 63 |
| 12/17/65 | Rev. Par. 55, Added Par. 55A |
| 2/10/66 | Eliminated Parcel 42 |

LUCAS COUNTY OHIO TOTAL NUMBER OF OWNERS 95

| | | |
|-------------------|-------|---------|
| FED. RD. DIVISION | STATE | PROJECT |
| 2 | OHIO | |

113
120

LUCAS COUNTY
LUC ~ 20A ~ 0.02
LUC ~ 2 ~ 2.24

3
10

SUMMARY OF ADDITIONAL RIGHT-OF-WAY REQUIRED 3 of 3

| PARCEL NO. | OWNER | DEED RECORD BOOK | DEED RECORD PAGE | DEED AREA | TO BE ACQUIRED LAND | TO BE ACQUIRED BLDGS. | RESIDUE LEFT | RESIDUE RIGHT | SHEET NO. | REMARKS | PARCEL NO. | OWNER | DEED RECORD BOOK | DEED RECORD PAGE | DEED AREA | TO BE ACQUIRED LAND | TO BE ACQUIRED BLDGS. | RESIDUE LEFT | RESIDUE RIGHT | SHEET NO. | REMARKS | | |
|------------|---|------------------|------------------|-----------|---------------------|-----------------------|--------------|---------------|-----------|---------|------------|---|------------------|------------------|-----------|---------------------|-----------------------|--------------|---------------|-----------|---------|--|---------|
| 67 | Ethel I. Stoneman | 1800 | 386 | 10.20 | 0.163 | | | | | | 85 | Board of Education of Swanton Township | 1540 | 110 | 10.28 | 0.142 | | | | | | | |
| 68 | Ulric V. Westover & Betty Westover | 1224 | 5.62 | 6.12 | 0.067 | | | | | | 85-S | do. | " | " | " | 0.087 | | | | | | | |
| 68-WA-1 | do. | " | " | " | | | | | | | 85-WA-1 | do. | " | " | " | | | | | | | | |
| 68-WA-2 | do. | " | " | " | | | | | | | 85-WA-2 | do. | " | " | " | | | | | | | | |
| 69 | Andrew J. Mikola | 1492 | 373 | 7.00 | 0.132 | | | | | | 85-WA-3 | do. | " | " | " | | | | | | | | |
| 69-WA | do. | " | " | " | | | | | | | 86 | Carlton R. Mohr & Mildred Mary Mohr | 1455 | 211 | 7.50 | 0.085 | | | | | | | |
| 70 | Mary E. Peters | 1359 | 160 | 17.53 | 0.146 | | | | | | 86-WA-1 | do. | " | " | " | | | | | | | | |
| 70-WA | do. | " | " | " | | | | | | | 86-WA-2 | do. | " | " | " | | | | | | | | |
| 71 | Clifford W. Bowser & Alice L. Bowser | 1361 | 187 | 5.00 | 0.049 | 1 | | | | | 87 | Charles R. Draps & Jeanne S. Draps | 1794 | 498 | 3.53 | 0.046 | | | | | | | |
| 71-WA-1 | do. | " | " | " | | | | | | | 87-WA | do. | " | " | " | | | | | | | | |
| 71-WA-2 | do. | " | " | " | | | | | | | 88 | Herbert P. Dickinson & Mildred M. Dickinson | 1719 | 583 | 4.72 | 0.100 | | | | | | | |
| 72 | Carl Eskile Dollarchide & Lois M. Dollarchide | 1878 | 230 | 7.00 | 0.046 | | | | | | 88-WA | do. | " | " | " | | | | | | | | |
| 72-WA | do. | " | " | " | | | | | | | 89 | Robert H. Topel & Laura A. Topel | 1430 | 425 | 3.00 | 0.054 | | | | | | | |
| 73 | George D. Campbell | 1899 | 340 | 5.00 | 0.031 | | | | | | 89-WA | do. | " | " | " | | | | | | | | |
| 73-WA | do. | " | " | " | | | | | | | 90 | Ernest Ralph Murray & Avanelle Murray | 1807 | 608 | 3.00 | 0.073 | | | | | | | |
| 74 | Mamie Harper | 1023 1748 | 411 61 | 10.00 | 0.077 | | | | | | 90-WA | do. | " | " | " | | | | | | | | |
| 74-WA-1 | do. | " | " | " | | | | | | | 91 | Dudley J. Navarre | 1692 | 107 | 0.70 | 0.023 | | | | | | | |
| 74-WA-2 | do. | " | " | " | | | | | | | 91-WA | do. | " | " | " | | | | | | | | |
| 74-WA-3 | do. | " | " | " | | | | | | | 92 | Joseph D. Navarre Jr. & Elinor H. Navarre | 1789 | 347 | 4.30 | 0.057 | | | | | | | |
| 75 | Harold H. Whitmore & Norma E. Whitmore | 1237 | 391 | 3.68 | | | | | | | 92-WA-1 | do. | " | " | " | | | | | | | | |
| 75-WA | do. | " | " | " | | | | | | | 92-WA-2 | do. | " | " | " | | | | | | | | |
| 76 | Hallett Developments, Inc. | 1408 | 394 | 2.54 | 0.235 | | | | | | 93 | Stanton M. Beaver | 1843 | 38 | 1.00 | 0.018 | | | | | | | |
| 77 | Leona McGhee | 1600 | 253 | 10.50 | 0.118 | | | | | | 94 | Ada Edith Noster | 1139 | 539 | 2.00 | 0.039 | | | | | | | |
| 77-WA-1 | do. | " | " | " | | | | | | | 94-WA | do. | " | " | " | | | | | | | | |
| 77-WA-2 | do. | " | " | " | | | | | | | 95 | Beatrice Kline | 1175 | 344 | 1.08 | 0.014 | | | | | | | |
| 78 | James Waldo Brown & Bernice Brown | 1734 | 643 | 0.32 | 0.021 | | | | | | 95-WA-1 | do. | " | " | " | | | | | | | | |
| 78-WA | do. | " | " | " | | | | | | | 95-WA-2 | do. | " | " | " | | | | | | | | |
| 79 | Donald W. Vaughan & Esther M. Vaughan | 1487 | 235 | 0.35 | 0.021 | | | | | | 96 | Al Wymer & Jane Wymer | 1219 | 107 | 2.06 | | | | | | | | No Take |
| 79-WA | do. | " | " | " | | | | | | | 96-WA | do. | " | " | " | | | | | | | | |
| 80 | Roscoe Wilson | 1790 | 436 | 4.00 | 0.024 | | | | | | 97-WA | Keith Dale Newton | 1188 1200 | 425 321 | 1.77 | | | | | | | | |
| 80-WA | do. | " | " | " | | | | | | | 98 | Sigmond Jarvis | 1541 | 247 | 2.35 | | | | | | | | No Take |
| 81 | Alfred L. Taynor & Donna I. Taynor | 1238 | 138 | 1.00 | 0.020 | | | | | | 99 | Robert F. Petrie & Margaret Petrie | 1838 | 706 | 1.12 | | | | | | | | No Take |
| 81-WA | do. | " | " | " | | | | | | | 100 | Ardella Denney | 927 | 507 | 0.62 | | | | | | | | No Take |
| 82 | Donald David Champion & Dorothy L. Champion | 1280 | 202 | 0.33 | 0.014 | | | | | | 101 | Edward L. Shebel & Agnes F. Shebel | 1838 | 657 | 0.68 | | | | | | | | No Take |
| 82-WA | do. | " | " | " | | | | | | | 102 | Lucille D. Hildebrand | 1838 | 657 | 0.53 | | | | | | | | No Take |
| 83 | William Alfred Smith | 1029 | 316 | 7.50 | 0.071 | | | | | | | | | | | | | | | | | | |
| 83-WA-1 | do. | " | " | " | | | | | | | | | | | | | | | | | | | |
| 83-WA-2 | do. | " | " | " | | | | | | | | | | | | | | | | | | | |
| 84 | Elvin G. McGlone | 1230 | 468 | 0.24 | 0.019 | | | | | | | | | | | | | | | | | | |
| 84-WA | do. | " | " | " | | | | | | | | | | | | | | | | | | | |

2-car block garage to be removed.

No Take

No Take

No Take

No Take

No Take

No Take

No Take

| DATE | REMARKS |
|----------|--------------------------------------|
| 4/29/65 | Completed |
| 9/10/65 | Deleted Parcel 96 |
| 12/22/65 | Par. 72, Ownership Change |
| 6/27/66 | Par. 73 Owner's Wife Dec'd & deleted |

| | | |
|-------------------|-------|---------|
| FED. RD. DIVISION | STATE | PROJECT |
| 2 | OHIO | |

114
120

LUC. ~ 20A ~ 0.02
LUC. ~ 2 ~ 2.24

4
10

Scanned
Jan
1997

SEC. 12 SWAN CREEK TWP T7N R8E SEC. 7 SWANTON TWP T7N R9E

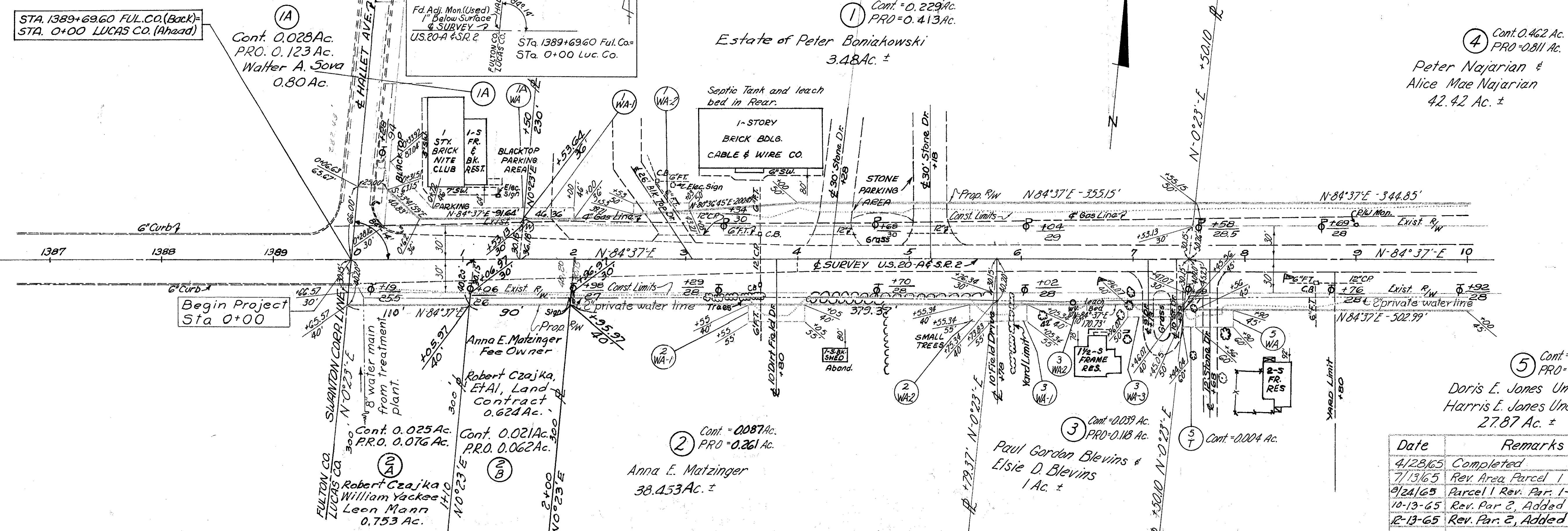

STA. 1389+69.60 FUL. CO. (Back) =
STA. 0+00 LUCAS CO. (Ahead)

1A Cont. 0.028 Ac.
PRO. 0.123 Ac.
Walter A. Sova
0.80 Ac.

Brass Pin in Conc. Mon.
Sta. 2+82.52 (W 1/4 Cor.
Sec. 7) (Used)

Fd. Adj. Mon. (Used)
1" Below Surface
SURVEY →
US. 20-A & SR 2

Sta. 1389+69.60 Ful. Co. =
Sta. 0+00 Luc. Co.

1 Cont. 0.229 Ac.
PRO = 0.413 Ac.
Estate of Peter Boniakowski
3.48 Ac. ±

4 Cont. 0.462 Ac.
PRO = 0.811 Ac.
Peter Najarian &
Alice Mae Najarian
42.42 Ac. ±

Begin Project
Sta 0+00

Anna E. Matzinger
Fee Owner

Robert Czajka,
ETA I, Land
Contract
0.624 Ac. ±

Robert Czajka
William Yackee
Leon Mann
0.753 Ac.

2 Cont. = 0.087 Ac.
PRO = 0.261 Ac.
Anna E. Matzinger
38.453 Ac. ±

3 Cont. = 0.039 Ac.
PRO = 0.118 Ac.
Paul Gordon Blevins &
Elsie D. Blevins
1 Ac. ±

5 Cont. = 0.173 Ac.
PRO = 0.346 Ac.
Doris E. Jones Und. 1/2
Harris E. Jones Und. 1/2
27.87 Ac. ±

| Date | Remarks |
|----------|-------------------------------|
| 4/28/65 | Completed |
| 7/13/65 | Rev. Area Parcel 1 |
| 9/24/65 | Parcel 1 Rev. Par. 1-A Added. |
| 10-13-65 | Rev. Par. 2, Added Par. 2-A |
| 12-13-65 | Rev. Par. 2, Added Par. 2-B |

SEC. 7 SWANTON TWP T1N R9E

| | | | |
|-------------------|-------|---------|------------|
| FED. RD. DIVISION | STATE | PROJECT | 115 120 |
| 2 | OHIO | | |

| | |
|----------------|---------|
| LUC. ~20A-0.02 | 5 10 |
| LUC. ~2-2.24 | |

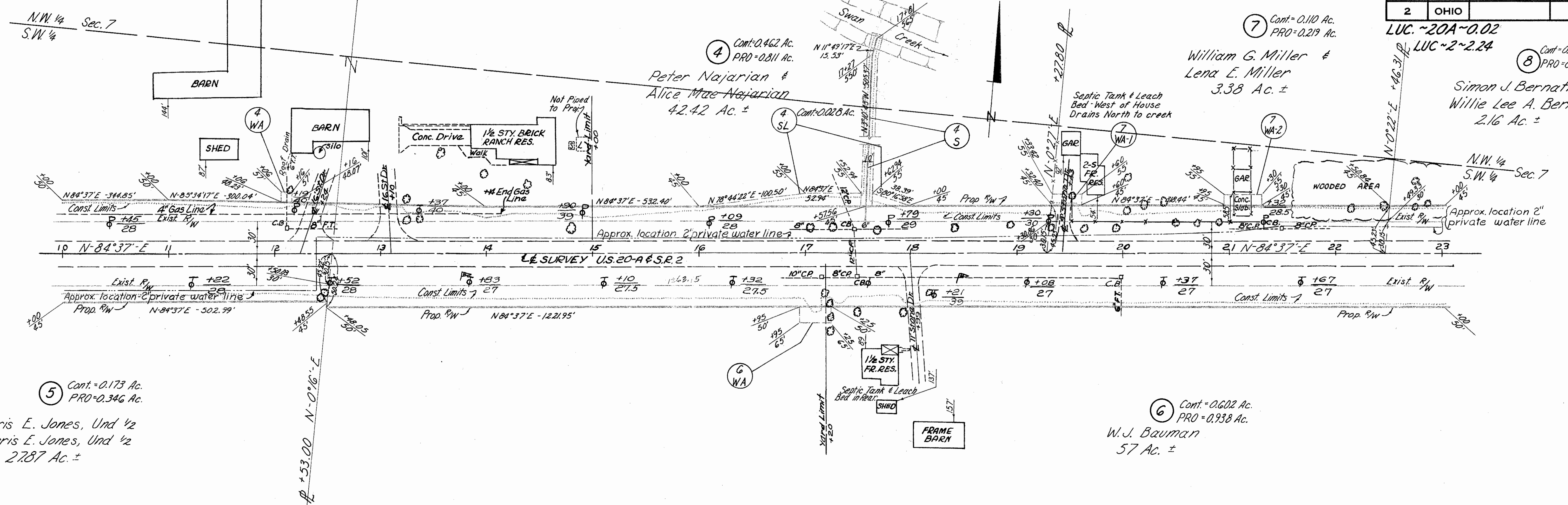

SEC. 7 SWANTON TWP T1N R9E

SEC. 7 SWANTON TWP T1N, R9E

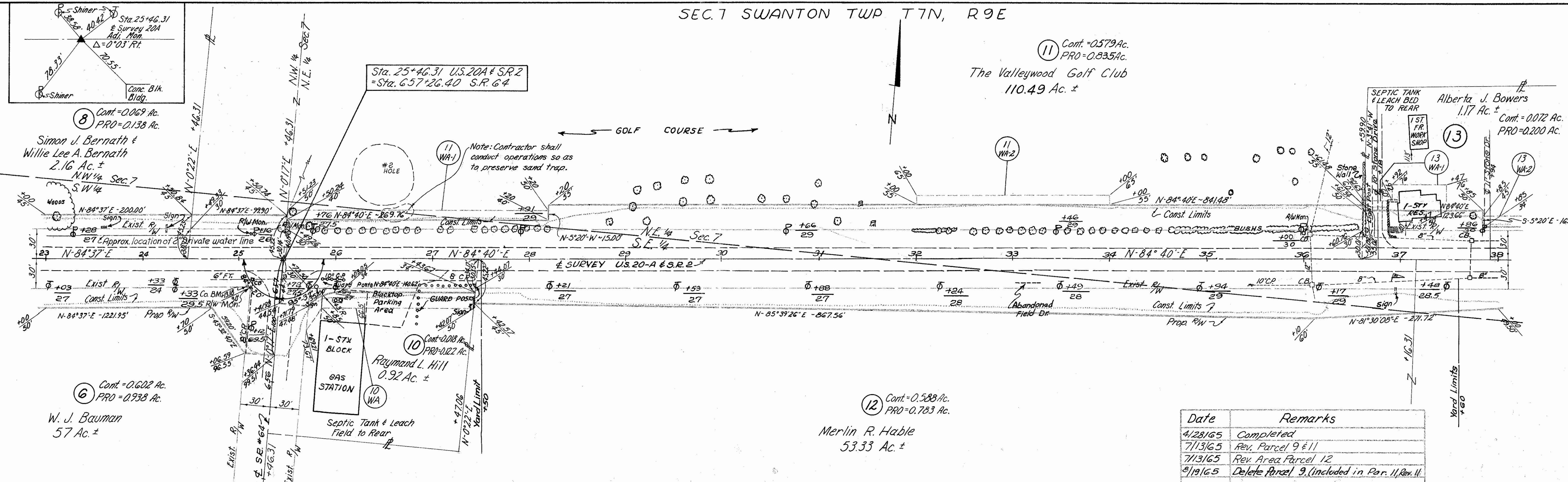

| Date | Remarks |
|---------|---|
| 4/28/65 | Completed |
| 7/13/65 | Rev. Parcel 9 & 11 |
| 7/13/65 | Rev. Area Parcel 12 |
| 8/19/65 | Delete Parcel 9, (included in Par. 11, Rev. 11) |

SEC. 7 SWANTON TWP, T1N R9E

R/W Sta 10+00 to Sta 38+00

SEC. 7 SWANTON TWP T7N R9E

| | | | |
|-------------------|-------|---------|--|
| FED. RD. DIVISION | STATE | PROJECT | |
| 2 | OHIO | | |

LUC. ~ 20A ~ 0.02
LUC. ~ 2 ~ 2.24

116
120
6
10

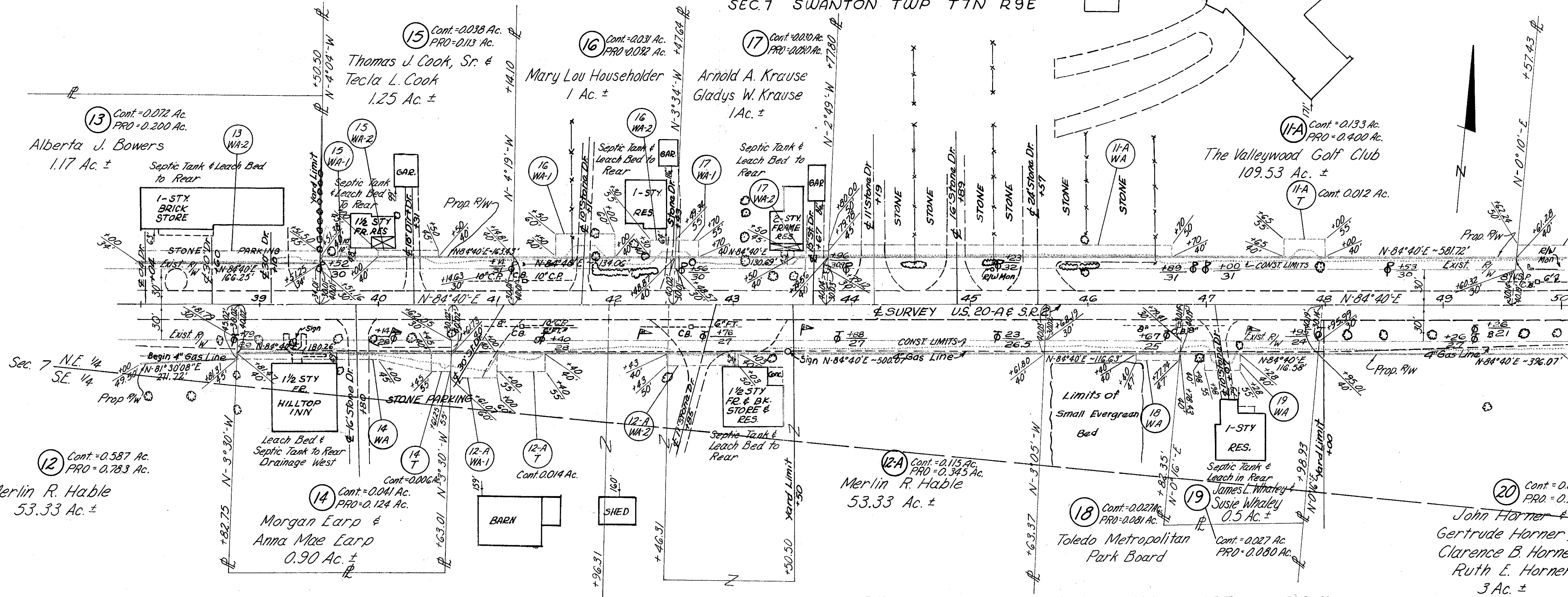

SEC. 7 SWANTON TWP T7N R9E

SEC. 8 SWANTON TWP T7N R9E

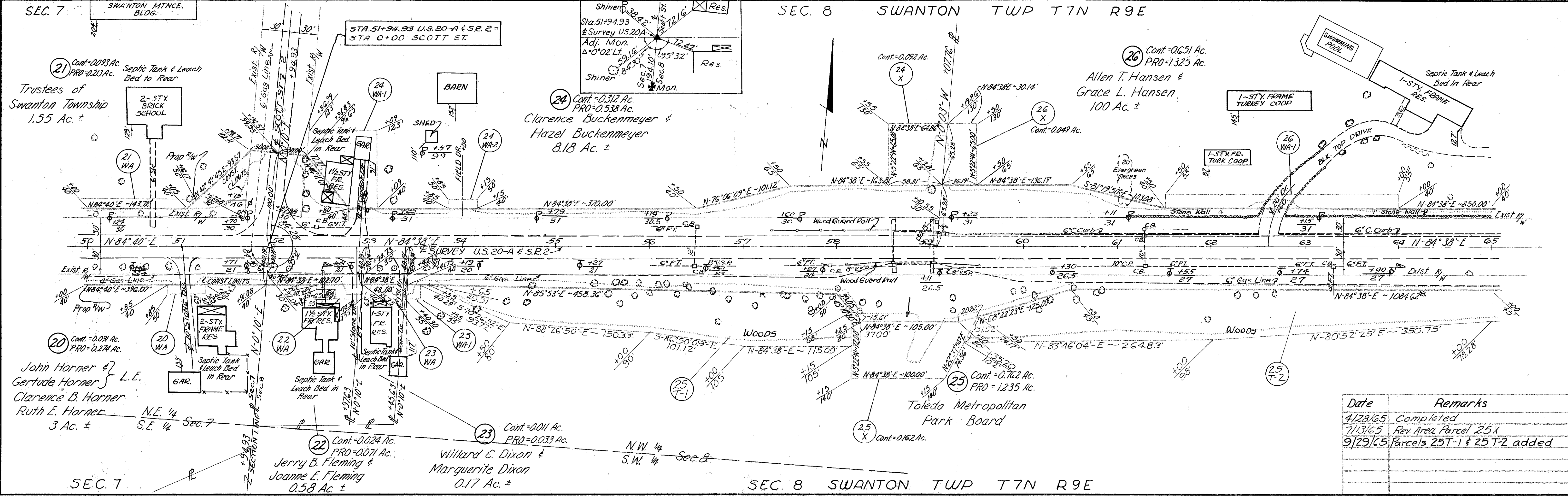

| Date | Remarks |
|---------|-----------------------------|
| 4/28/65 | Completed |
| 7/13/65 | Rev. Area Parcel 25X |
| 9/29/65 | Parcels 25T-1 & 25T-2 added |

R/W Sta 38+00 to Sta 65+00

SEC. 8 SWANTON TWP T1N R9E

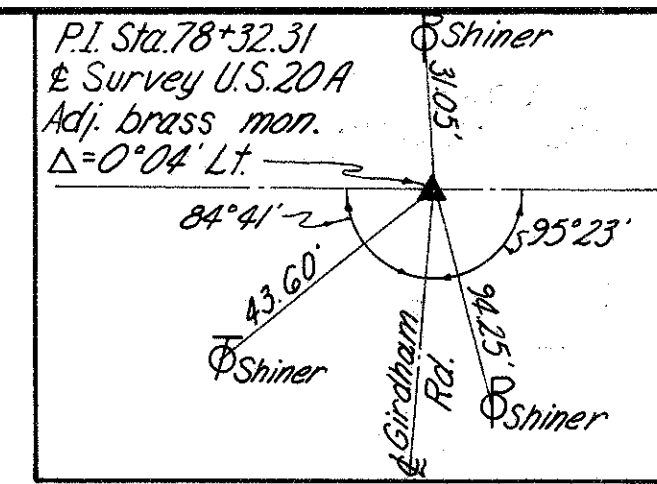

| FED. RD. DIVISION | STATE | PROJECT |
|-------------------|-------|---------|
| 2 | OHIO | |

117
120

LUC-20A-0.02
LUC-2-2.24

7
10

30 Cont=0.037 Ac.
PRO=0.179 Ac.
Nannie D. Adams L.E.
Thomas Adams
13.25 Ac. ±
Septic Tank on side

30 WA
1 1/2 STY BRICK RES.

30 Cont=0.059 Ac.
PRO=0.206 Ac.
Ursel Morris
3.33 Ac. ±

31 Cont=0.059 Ac.
PRO=0.206 Ac.
Ursel Morris
3.33 Ac. ±

31 WA
1 1/2 STY FR. RES.

31 Cont=0.059 Ac.
PRO=0.206 Ac.
Ursel Morris
3.33 Ac. ±

31 WA
1 1/2 STY FR. RES.

31 Cont=0.059 Ac.
PRO=0.206 Ac.
Ursel Morris
3.33 Ac. ±

31 WA
1 1/2 STY FR. RES.

31 Cont=0.059 Ac.
PRO=0.206 Ac.
Ursel Morris
3.33 Ac. ±

31 WA
1 1/2 STY FR. RES.

31 Cont=0.059 Ac.
PRO=0.206 Ac.
Ursel Morris
3.33 Ac. ±

31 WA
1 1/2 STY FR. RES.

31 Cont=0.059 Ac.
PRO=0.206 Ac.
Ursel Morris
3.33 Ac. ±

31 WA
1 1/2 STY FR. RES.

31 Cont=0.059 Ac.
PRO=0.206 Ac.
Ursel Morris
3.33 Ac. ±

31 WA
1 1/2 STY FR. RES.

31 Cont=0.059 Ac.
PRO=0.206 Ac.
Ursel Morris
3.33 Ac. ±

31 WA
1 1/2 STY FR. RES.

31 Cont=0.059 Ac.
PRO=0.206 Ac.
Ursel Morris
3.33 Ac. ±

31 WA
1 1/2 STY FR. RES.

31 Cont=0.059 Ac.
PRO=0.206 Ac.
Ursel Morris
3.33 Ac. ±

31 WA
1 1/2 STY FR. RES.

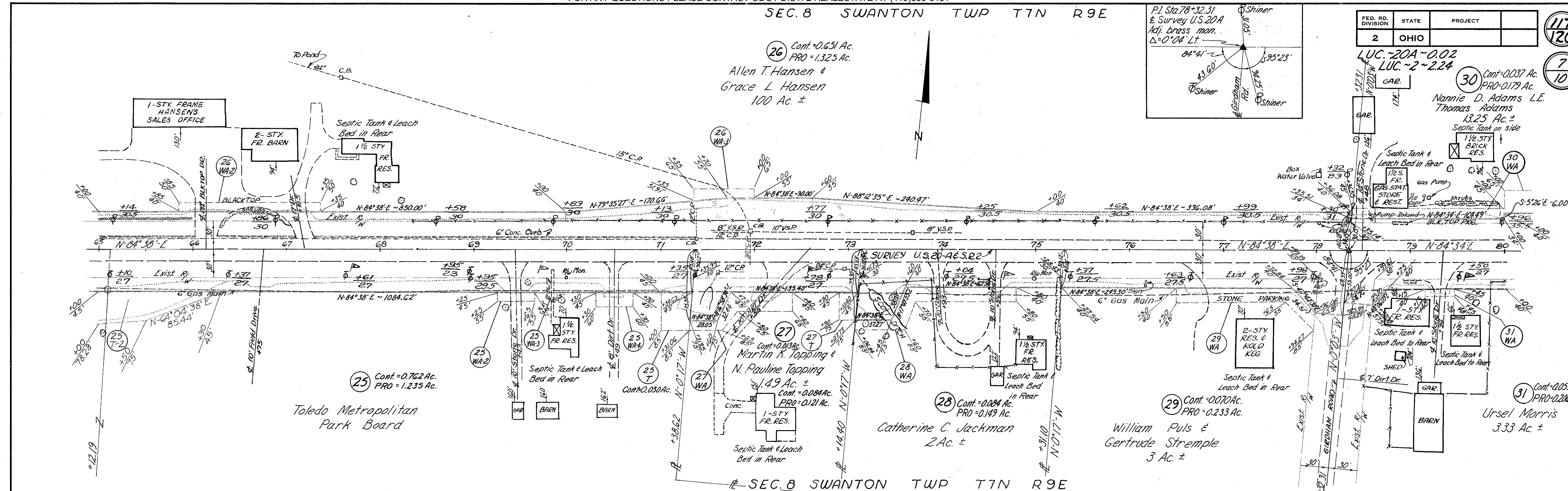

SEC. 8 SWANTON TWP T1N R9E

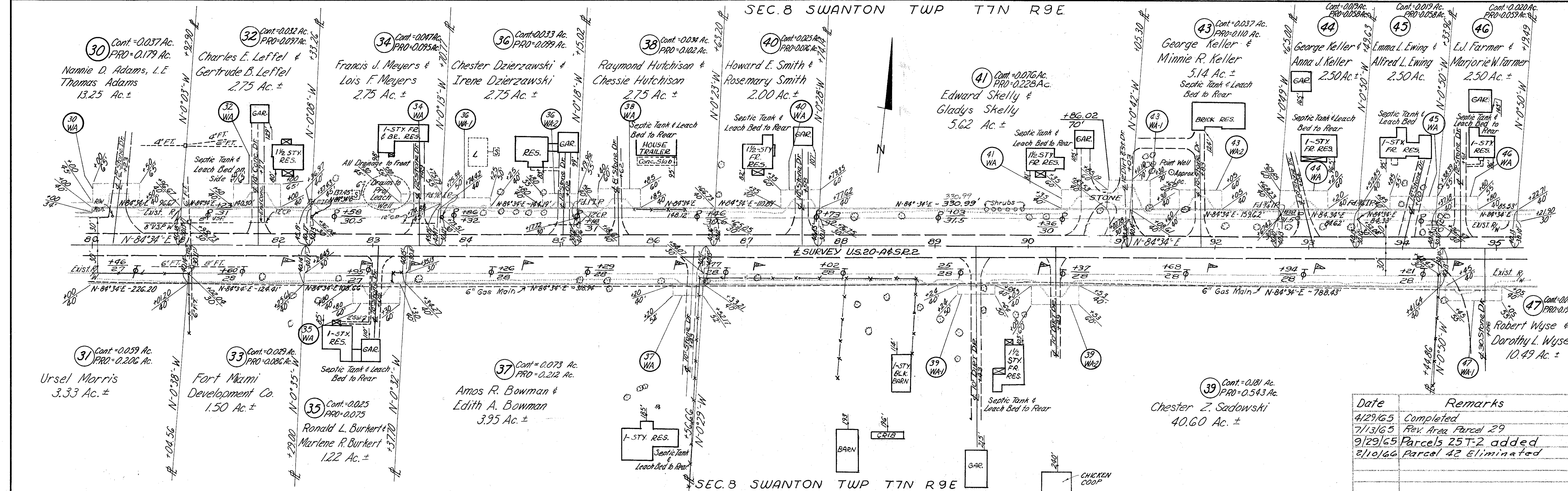

| Date | Remarks |
|---------|----------------------|
| 4/29/65 | Completed |
| 7/13/65 | Rev Area Parcel 29 |
| 9/29/65 | Parcels 25T-2 added |
| 2/10/66 | Parcel 42 Eliminated |

SEC. 9 SWANTON TWP T7N R9E

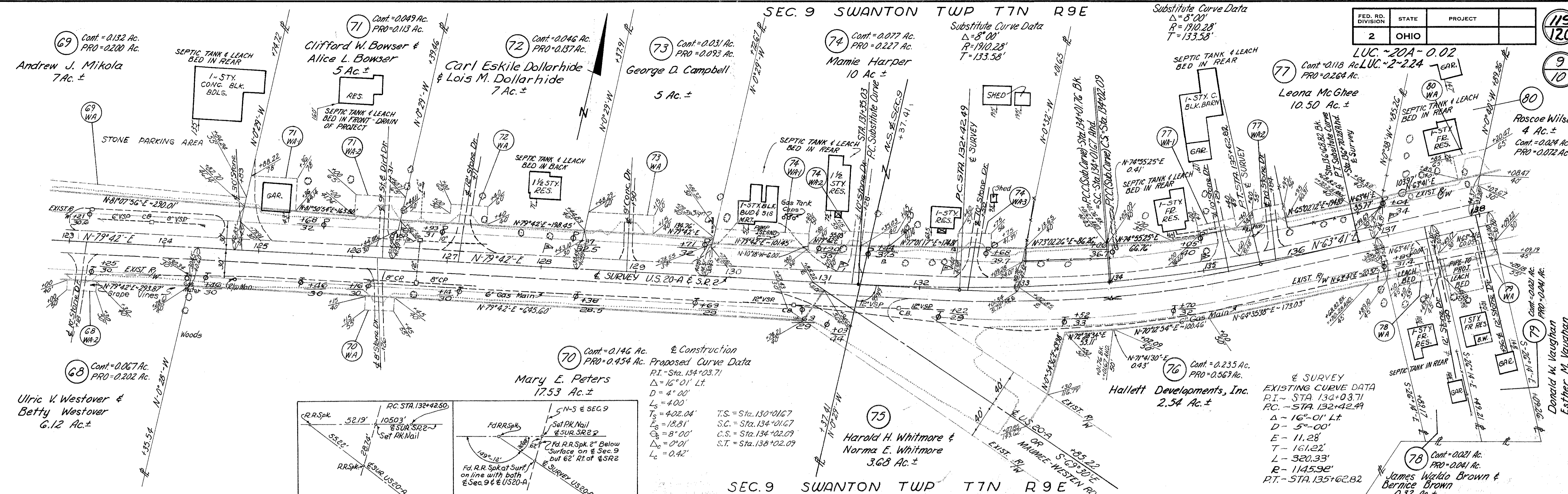

| | | |
|-------------------|-------|---------|
| FED. RD. DIVISION | STATE | PROJECT |
| 2 | OHIO | |

LUC. ~20A-0.02
LUC. ~2-2.24

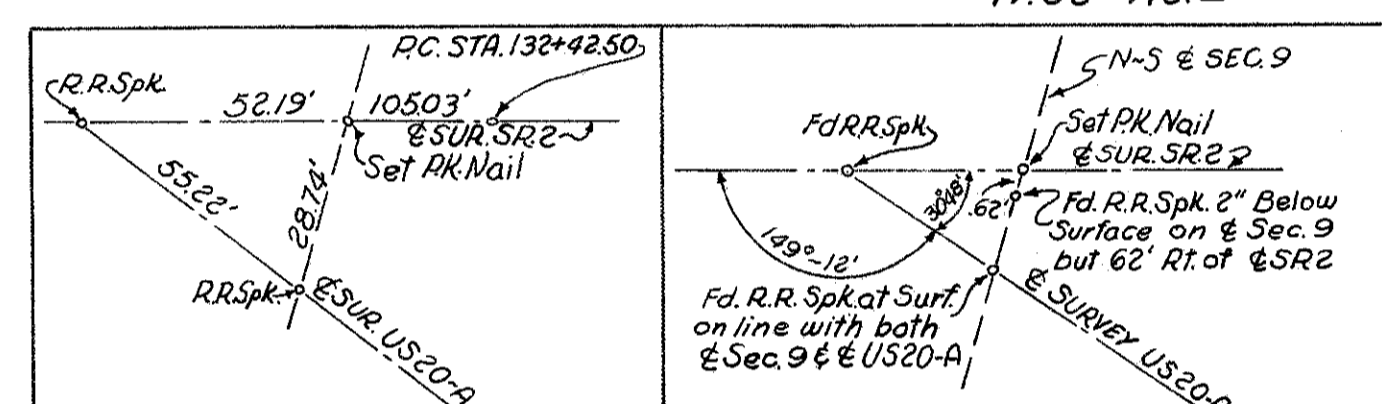

SEC. 9 SWANTON TWP T7N R9E

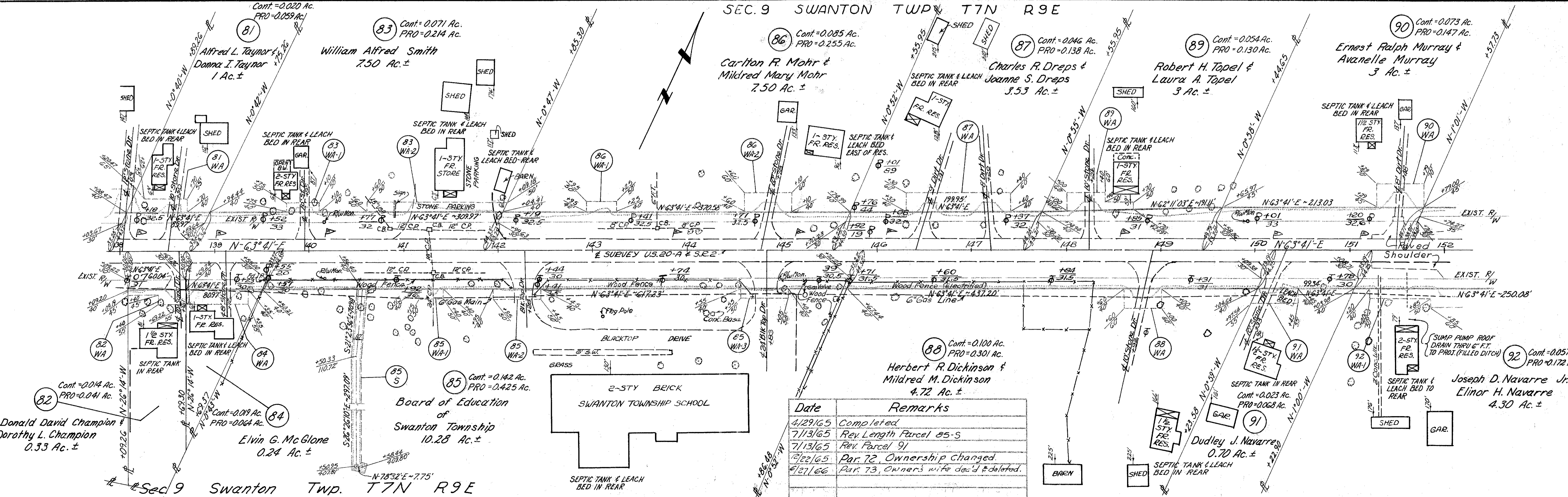

| Date | Remarks |
|---------|---------------------------------------|
| 4/29/65 | Completed |
| 7/13/65 | Rev. Length Parcel 85-S |
| 7/13/65 | Rev. Parcel 91 |
| 7/22/65 | Par. 72, Ownership changed. |
| 8/27/66 | Par. 73, Owner's wife died & deleted. |

SEC. 8 SWANTON TWP T7N R9E

SEC. 9

| | | |
|-------------------|-------|---------|
| FED. RD. DIVISION | STATE | PROJECT |
| 2 | OHIO | |

118
120

8
10

LUC. ~20A ~0.02
LUC. ~2 ~2.24

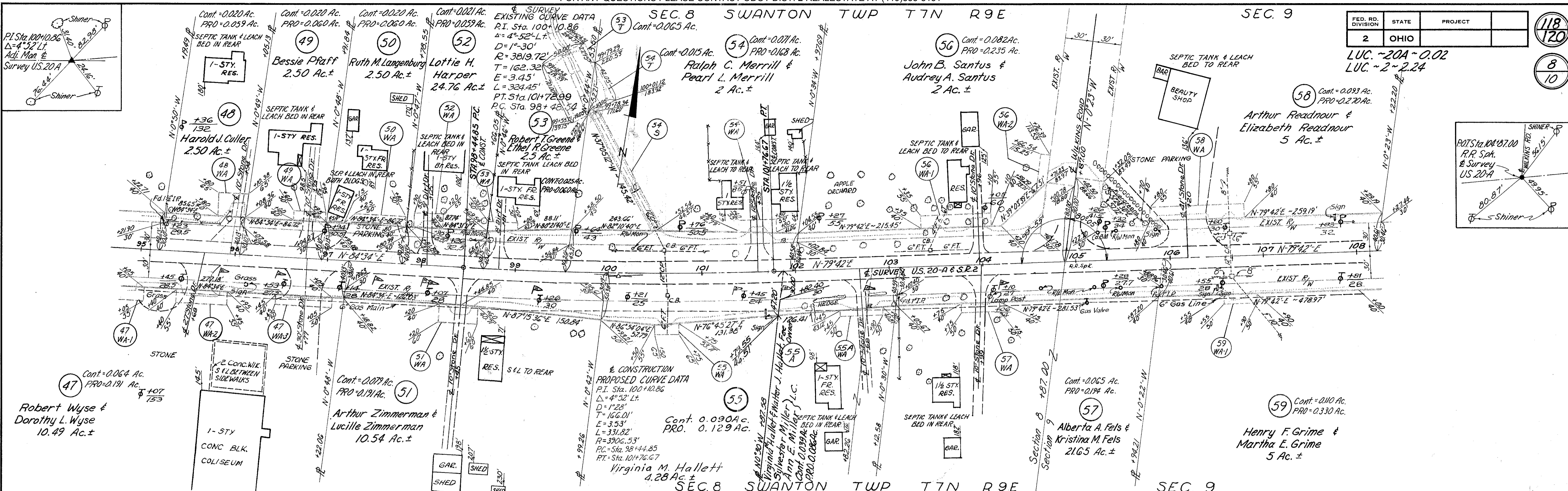

SEC. 9 SWANTON TWP T7N R9E

SEC. 9

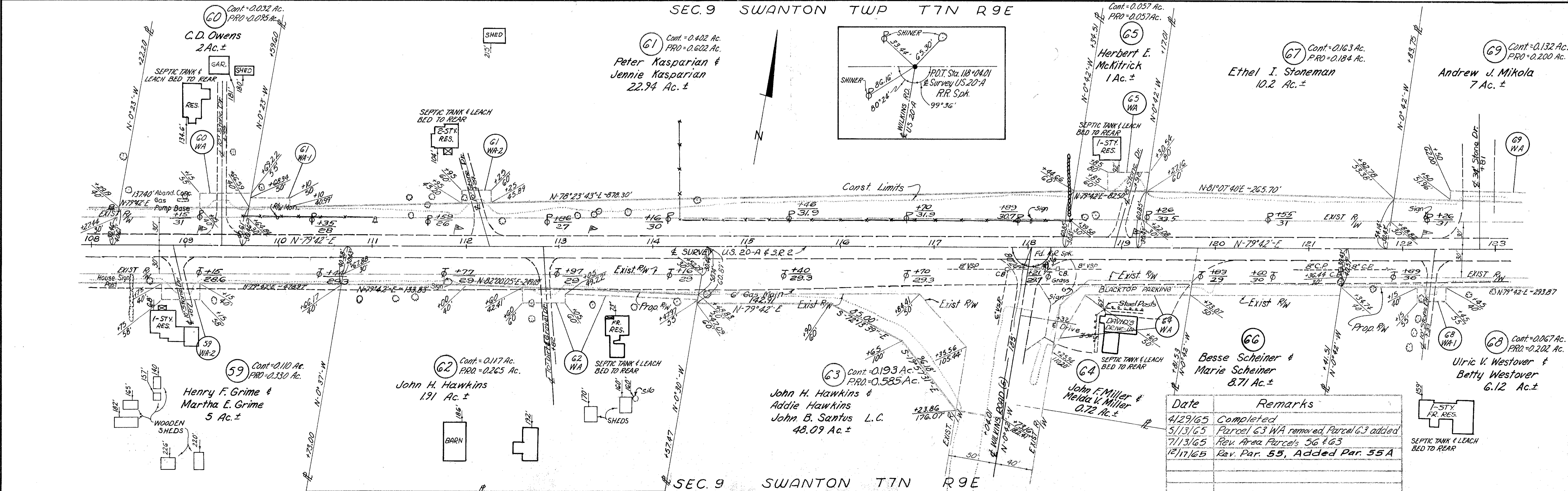

| Date | Remarks |
|----------|---------------------------------------|
| 4/29/65 | Completed |
| 5/13/65 | Parcel 63 WA removed, Parcel 63 added |
| 7/13/65 | Rev. Area Parcel 56 & 63 |
| 12/17/65 | Rev. Par. 55, Added Par. 55A |

SEC. 9 SWANTON TWP. T 7 N R 9 E

SEC. 9 SWANTON TWP. T 7 N R 9 E

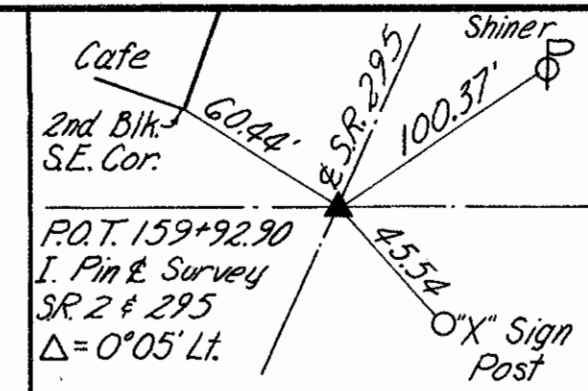

| FED. RD. DIVISION | STATE | PROJECT |
|-------------------|-------|---------|
| 2 | OHIO | |

LUC. ~20A~0.02
LUC. ~2~2.24

120
120

10
10

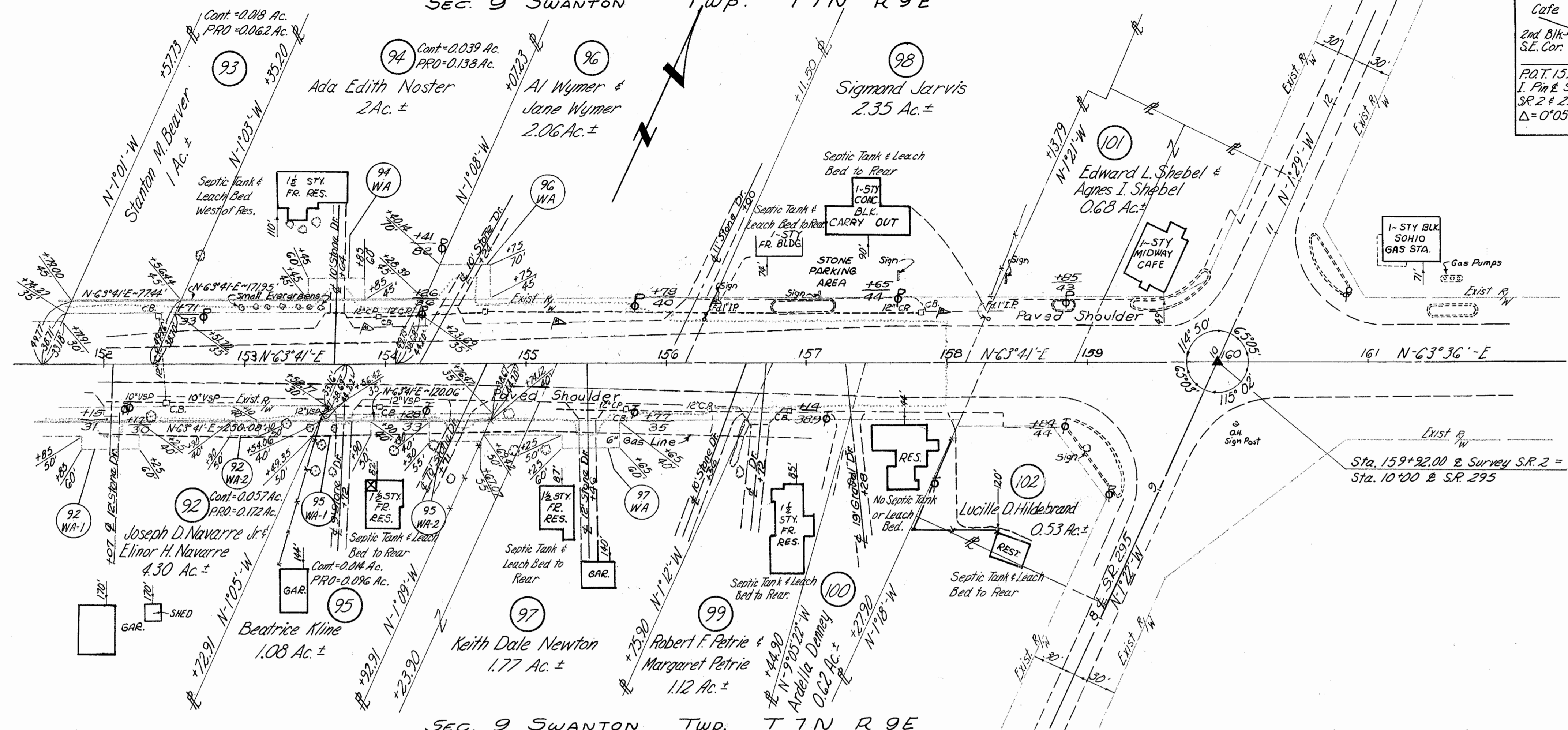

| Date | Remarks |
|---------|-------------------|
| 4/28/65 | Completed |
| 9/10/65 | Deleted Parcel 96 |
| | |
| | |

R/W Sta 152+00 to Sta 159+92.00