

SUMMARY OF ADDITIONAL RIGHT OF WAY REQUIRED

PARCEL NO.	SHEET NO.	OWNER	TYPE OF DEED	DEED RECORD		DEED AREA	TO BE ACQUIRED		RESIDUE ACRES		ROAD AREA ACRES	REMARKS	PARCEL NO.	SHEET NO.	OWNER	TYPE OF DEED	DEED RECORD		DEED AREA	TO BE ACQUIRED		RESIDUE ACRES		ROAD AREA ACRES	REMARKS	
				VOL.	PAGE		LAND ACRES	BLDGs.	LEFT	RIGHT							VOL.	PAGE		LAND ACRES	BLDGs.	LEFT	RIGHT			
4	74	Peter & Jennie Kasparian	WD	1309	3	22.94							34	76	Betty J. Allen	WD	1289	24	1.00	0.030			0.97	0.038		
5	74	Herbert E. McKittrick	GC	1788	528-9	1.00							34WA	76	"	WD	1289	25	1.00	0.030			0.97	0.038		
6	74	Ethal I. Stoverman	WD	1800	386	10.20							35WA	76	"	WD	999	233	5.50	0.125			5.38	0.208		
7	74	Andrew J. Mikala	WD	1492	373	7.00							36	75-76	Rose Allen	WD	1283	8	5.50	0.125			5.38	0.208		
8	74	Uric V. & Betty Westover	WD	1224	562	6.22							37	77	Pauline L. Fuller	WD	1001	588	2.50	0.038			2.44	0.095		
9	74	John H. Hawkins	GC	1054	569	1.91							38	77	Willis W. & Pauline L. Fuller	WD	1785	531	15.00	0.076			14.92	0.189		
10	74	John H. Hawkins; John B. Santus, L.C.	GC	1884	569	48.09	0.999		47.09	1.363			39	77	Rose Allen	WD	1120	397	5.00	0.025			4.98	0.063		
11	74	Marie & Bessie Scheiner	GC	1759	475	9.43	0.741	8.69		0.887			40	77	Charles J. Malane	WD	1740	481	5.00	0.025			4.98	0.063		
11A	74-75	City of Toledo	WD	1846	323	10.57	1.114	9.46		0.646			41	77	Raymond Burk	WD	1094	28	5.00	0.025			4.98	0.063		
12	74-75	Floyd J. & Marjorie M. Elton	WD	1238	443	4.34	0.122		4.22	0.238			42	77	Salina Simms & Irene Rivers	GC	1784	462	7.50	0.038			7.46	0.095		
12WA	74	"											43	77	Rudolph & Massie Sutton	Adm. WD	1743	633	7.50	0.038			7.46	0.095		
13WA	75	Frances E. Garmann	GC	1669	353	0.66							44	77	James William Myers & Irene B. Vargo, Myers	WD	1743	448	15.07	0.086			14.99	0.114		
14	75	Glen A. & Dorene R. Kennedy	WD	1720	175	7.06	None						44A	77	James & Irene Myers	WD	1782	636	10.68	0.161			10.52	0.202		
15-T	75	Donald J. & Dorothy Saczeniak	WD	1826	235	4.30	0.064						44B	77	James William Myers & Irene B. Vargo,	WD	1331	435	5.00	0.047			4.95	0.095		
15WA1	75	"											45	77	Rose Vargo	GC	1330	224	17.32	0.132			17.19	0.330		
17	75	City of Toledo	GC	1847	363	5.00	0.382	4.62		0.281			46	77	Mabel Eussell	WD	1402	337	3.00	0.023			2.98	0.057		
18	75	City of Toledo	WD	1847	362	20.00	2.054	Yes	17.95		0.457		47	77-78	Arthur J. & Marjorie B. Woods	WD	1836	456	4.00	0.030			3.97	0.076		
18WA	75	"											48	77	Manuel E. & Margaret E. Dewees	WD	1707	81	25.57	0.759	24.81		0.690			
19	75	Chris E. & Edith P. Anderson	WD	1698	346	20.00	3.291	Yes	9.51	7.20	0.214		49	77-78	Walter & Llewelyn Fern Milewski	WD	1651	237	3.64	0.035	3.60		0.069			
20	75	Max & Alice M. Easonowski	WD	1189	152	39.91	0.075		39.83	0.160			50	78	Sheridan & Ivo Wilson	WD	1362	255	14.40	0.772	13.63		0.644			
21	75-76	James W. & Irene B. Vargo, Myers	WD	1778	456	55.94	0.652		55.29	0.756			50WA-1	78	"	WD										
22	75-76	City of Toledo	WD	1812	379	80.00	1.059		78.96	0.756			51	78	Elmer & Nellie Keller	WD	1047	322	3.30	0.126	3.17		0.166			
23	76	Alfred J. MacLendon	WD	1785	357	12.00	0.454	11.55		0.454			52	78	John D. Kujawski Jr, et al.	WD	1819	111	10.00	0.186	9.80		0.189			
23A	76	John Santus	WD	1848	664	8.00	0.290	7.71		0.335			53	78	John Pocs, Meri Pocs, L.E.	WD	1084	338	30.00	0.626	29.37		0.604			
24	76	Marrin R. Lachin	WD	1850	33	1.00	0.040		0.96	0.050			54	78-79	Walter & Marie Kozbial	WD	1108	139	97.56	4.781	11.51	81.27	0.904			
25	76	Cecil L. & Myrtle M. Freeman	WD	1824	734	4.54	0.274		4.27	0.229			55	79	Richard B. McQuade	GC	1800	79-81	8.22	0.005	8.21		0.083			
25WA	76	"											56WA-1	79	Arley L. & Frances C. Keifer	WD	1745	342	5.16							
26	76	Cecil Llewellyn Freeman	WD	1658	58	2.00	0.121		1.88	0.101			57WA	79	Raymond I. & Joan M. Overmyer	WD	1328	403	1.45							
27	76	Tomis & Eileen Anderson	WD	1483	194	1.00	0.040		0.96	0.050			58*		City of Toledo, Air Port	Con. GC	1491	441-452	148.24	0.652	147.582		*			
28	76	Washington Elishman	WD	1484	62	1.00	0.014		0.99	0.051			59*		George M. Busack	C.T.	1673	475	10.00	0.495	9.505		0.119	*		
28WA	76	"											60*		The Mio Company	Adm. WD	1804	139-161	5.39	0.027	5.36		0.108	*		
29	76	Elishman & Winnie W. Washington	GC	1819	35	0.40	0.006		0.39	0.020			44C		Warren O. & Elma Jean Myers	WD	1830	142	0.93	0.032	0.90		0.077			
29WA	76	"																								
30	76	Emma Griffin	GC	1819	36	0.60	0.008		0.59	0.030			*		These parcels not part of this Project. Construction performed by Maintenance Forces.											
30WA	76	"																								
31	76	Jesse & Vera Ellis	WD	1498	402	4.50	0.137		4.36	0.258																
32	75-76	Martin & Willie Mae Washington	WD	1213	114	57.94	1.699	56.24		1.550																
33	76	Julia McLaugherty	Adm.	1636	322	4.00	0.213		3.79	0.460																
33WA	76	"																								

DATE	REMARKS
12-6-62	Completed
5-4-64	Revised Areas & Names Parcels 11, 14, 15, 4, 7, 8, 11, 23, 24
5-15-64	Added Parcel 23A, Changed Parcel 23
7-8-64	Par. 15WA changed to 15-7
7-7-64	Deleted Parcels 4, 5, 6, 7, 8, 9
7-22-64	Changed Areas, Added Comments Parcels 53, 54, 60

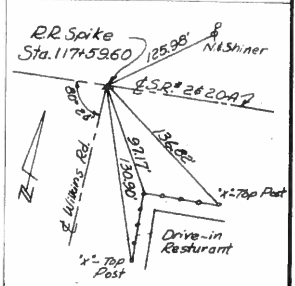
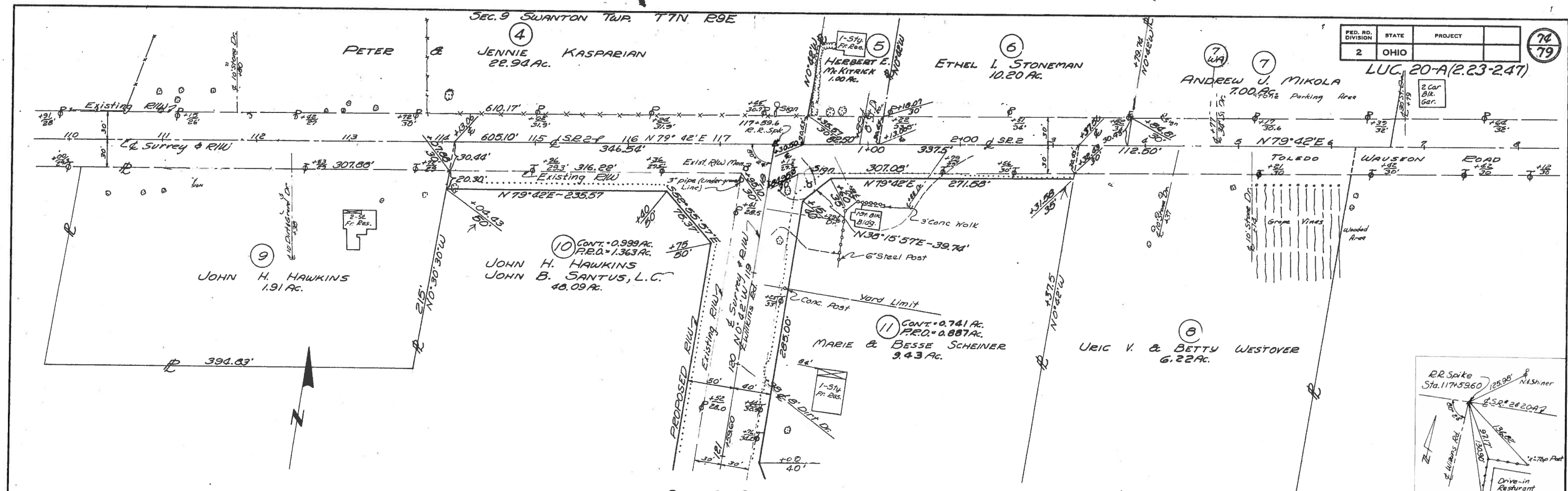

SEC. 9 SWANTON TWP. T7N R9E
SEC. 9 SWANTON TWP. T7N R9E

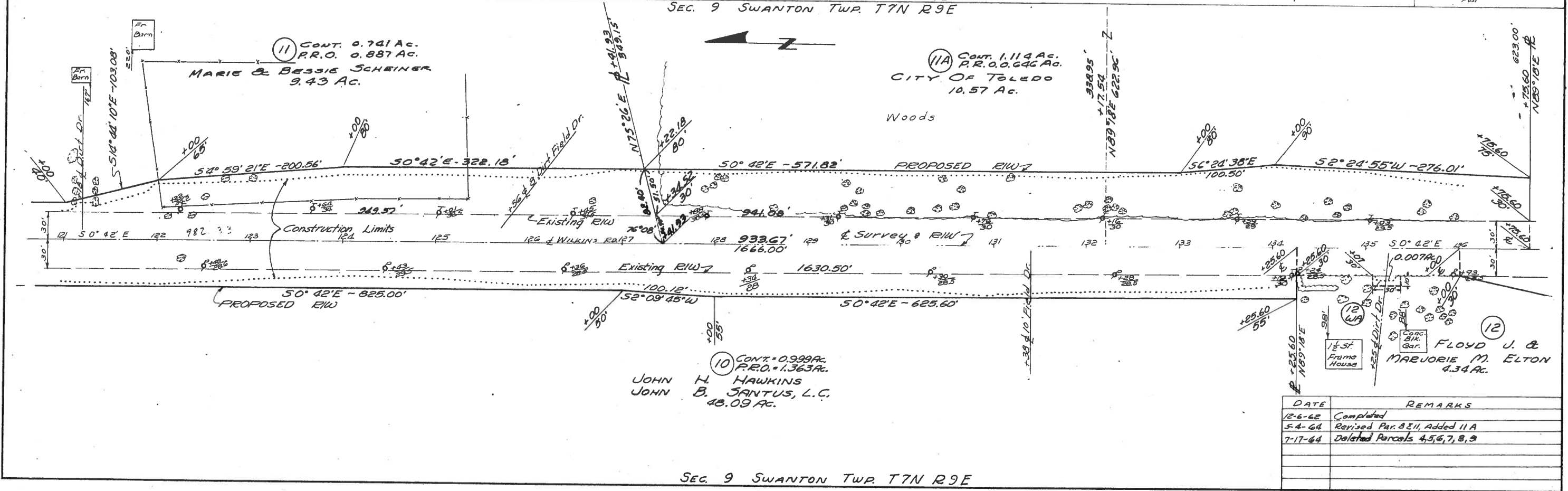

DATE	REMARKS
12-6-62	Completed
5-4-64	Revised Par. 8 & 11, Added 11A
7-17-64	Deleted Parcels 4, 5, 6, 7, 8, 9

SEC. 9 SWANTON TWP. T7N R9E

FED. RD. DIVISION	STATE	PROJECT
2	OHIO	

75
79

LUC. 20A(2.23-2.47)

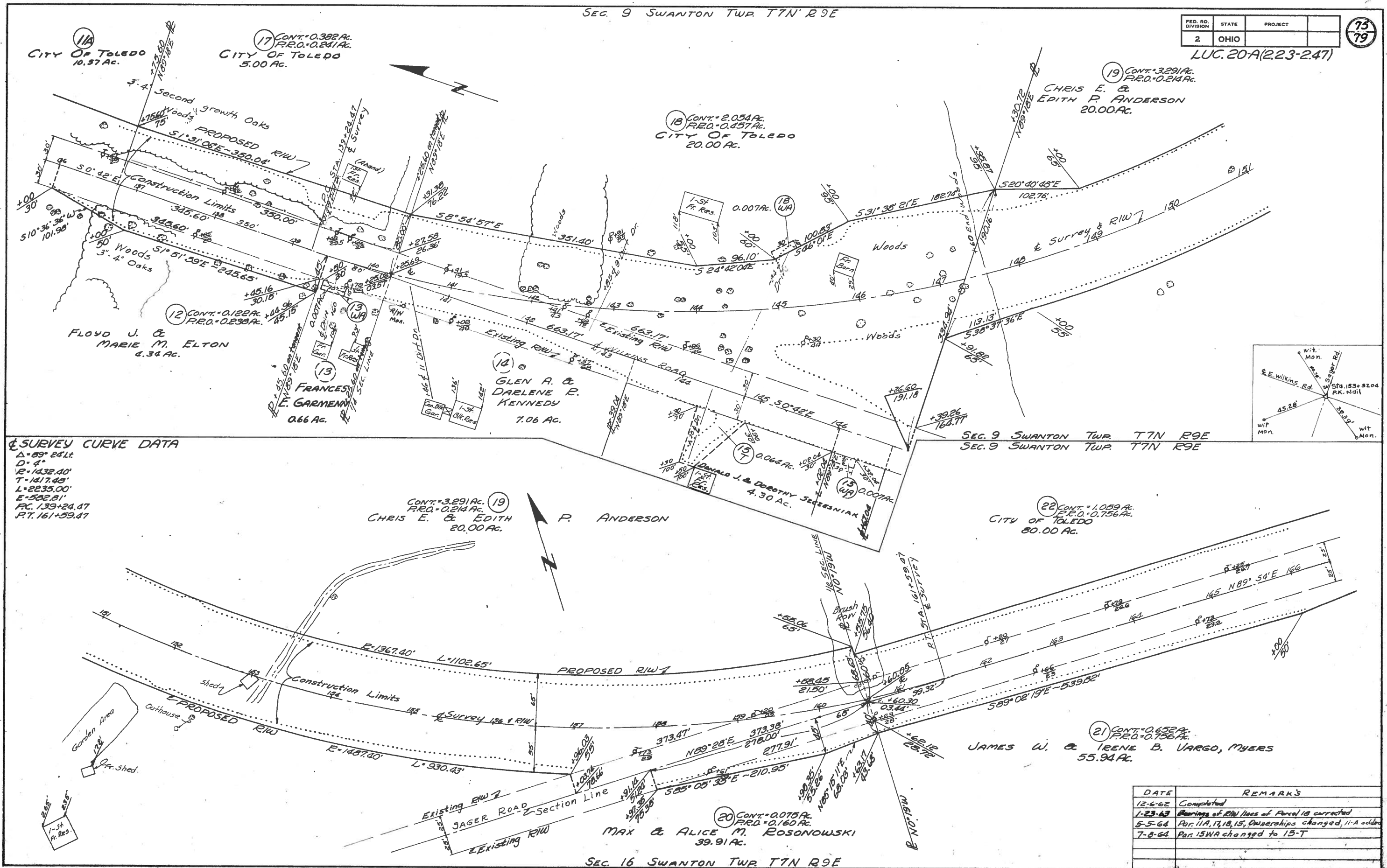

SURVEY CURVE DATA
 $\Delta = 89^\circ 24' 11''$
 $D = 4'$
 $R = 1432.40'$
 $T = 1417.48'$
 $L = 2235.00'$
 $E = 532.81'$
 $FC = 139+24.47$
 $PT = 161+59.47$

DATE	REMARKS
12-4-62	Completed
1-23-63	Bearings of RIW lines of Parcel 18 corrected
5-5-64	Par. 11A, 13, 15, Ownerships changed, 11-A added
7-8-64	Par. 15WA changed to 15-T

SEC. 9 SWANTON TWP. T7N R9E

FED. RD. DIVISION	STATE	PROJECT
2	OHIO	

76
79

LUC. 20-A(2.23-2.47)

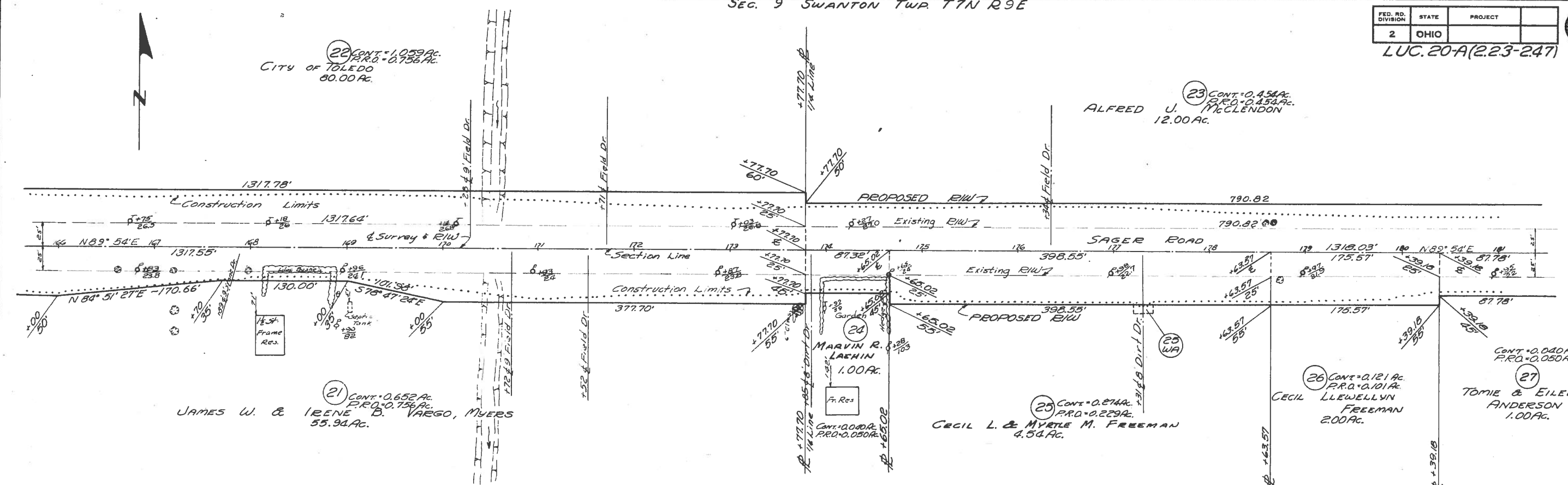

SEC. 16 SWANTON TWP. T7N R9E

SEC. 10 SWANTON TWP. T7N R9E

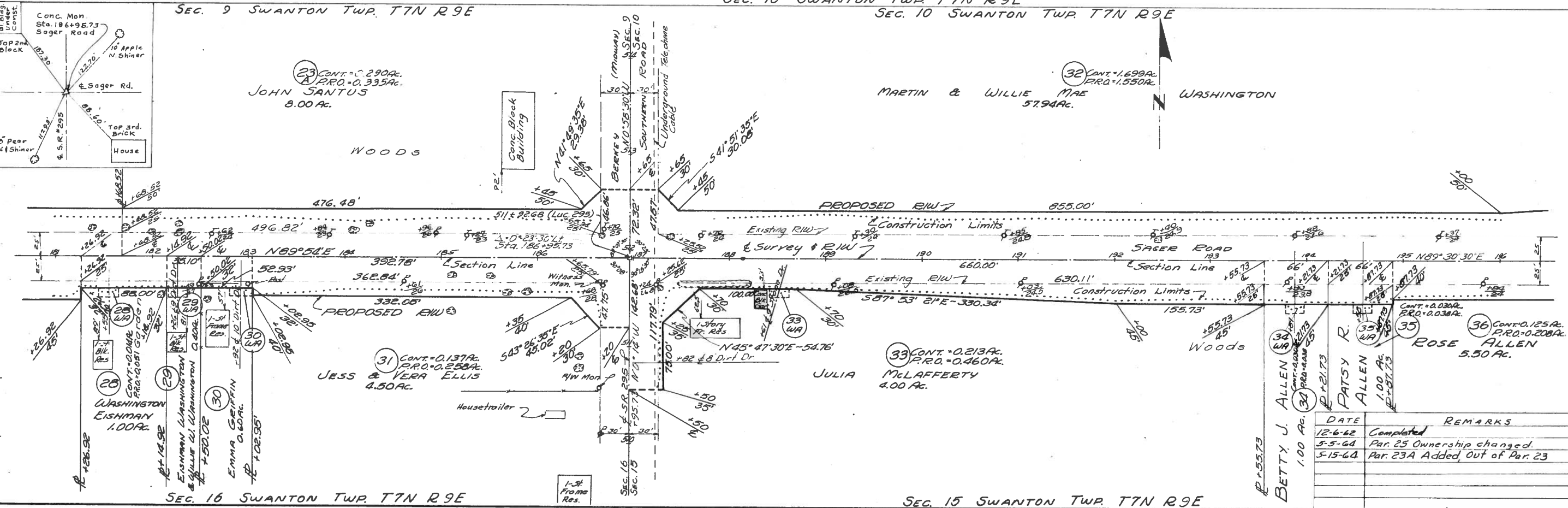

DATE	REMARKS
12-6-62	Completed
5-5-64	Par. 25 Ownership changed.
5-15-64	Par. 23A Added, Out of Par. 23

SEC. 10 SWANTON TWP. T7N R9E

FED. RD. DIVISION	STATE	PROJECT	77 79
2	OHIO		

LUC. 20-A(2.23-247)

MARTIN & WILLIE MAE WASHINGTON
 57.94 AC.

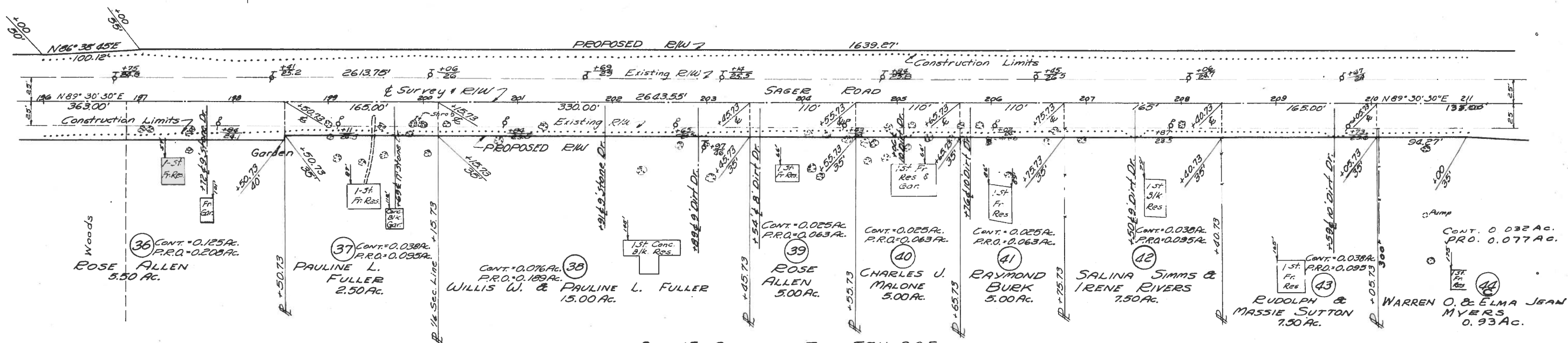

SEC. 15 SWANTON TWP. T7N R9E
 SEC. 10 SWANTON TWP. T7N R9E

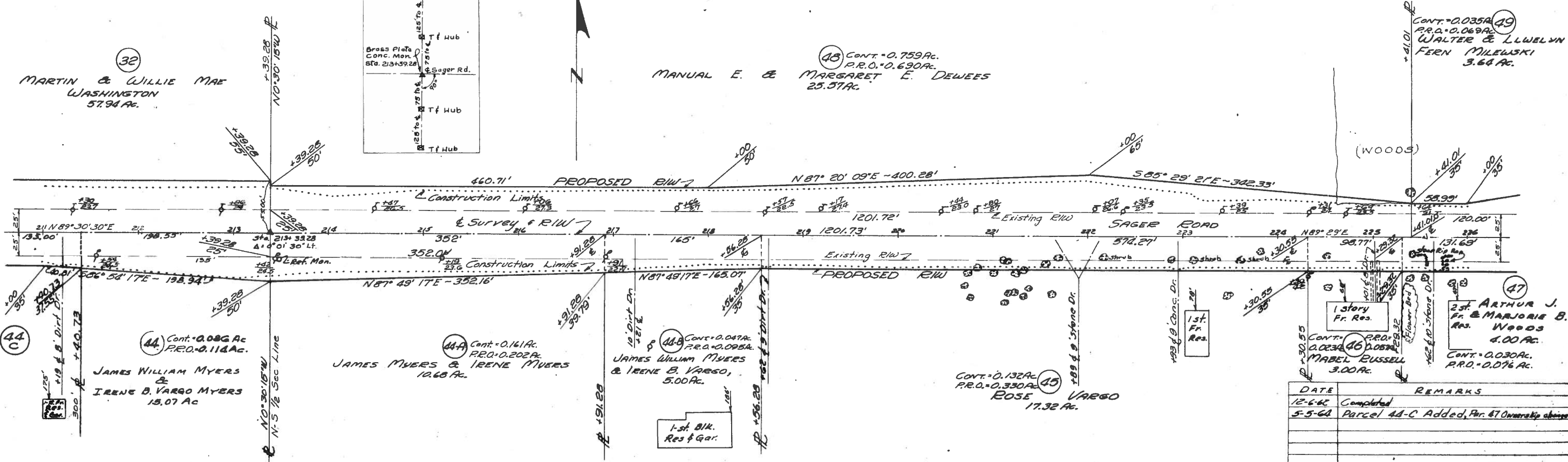

DATE	REMARKS
12-6-62	Completed
5-5-64	Parcel 44-C Added, Par. 47 Ownership changed

SEC. 15 SWANTON TWP. T7N R9E

SEC. 10 SWANTON TWP. T7N R9E

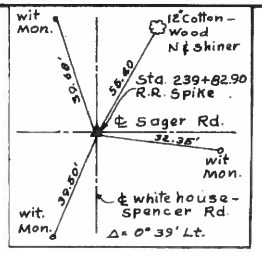

FED. RD. DIVISION	STATE	PROJECT
2	OHIO	

78
79

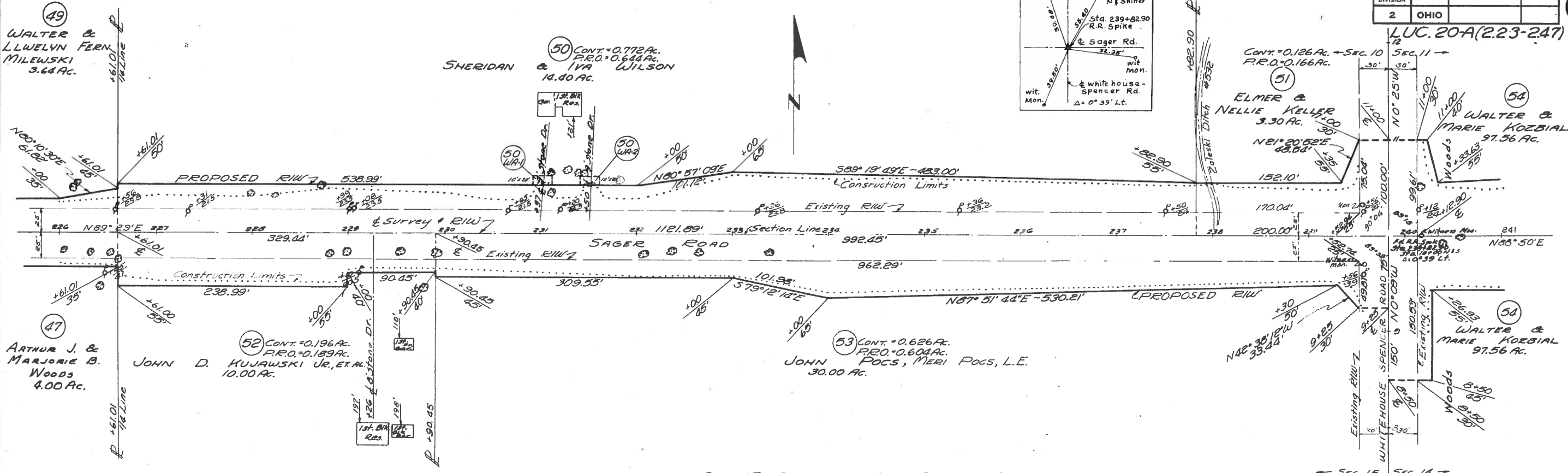

SEC. 15 SWANTON TWP. T7N R9E

CURVE DATA SEC. 11 MONCLOVA TWP. T7N R9E

P.I. Sta. 244+17.87
 $\Delta = 11^\circ 59' 30''$ Lt.
 $D = 3^\circ 00'$
 $R = 1909.86'$
 $T = 200.59'$
 $L = 399.86'$
 $E = 10.5'$
 $P.C. = 242+17.28$
 $P.T. = 246+17.14$

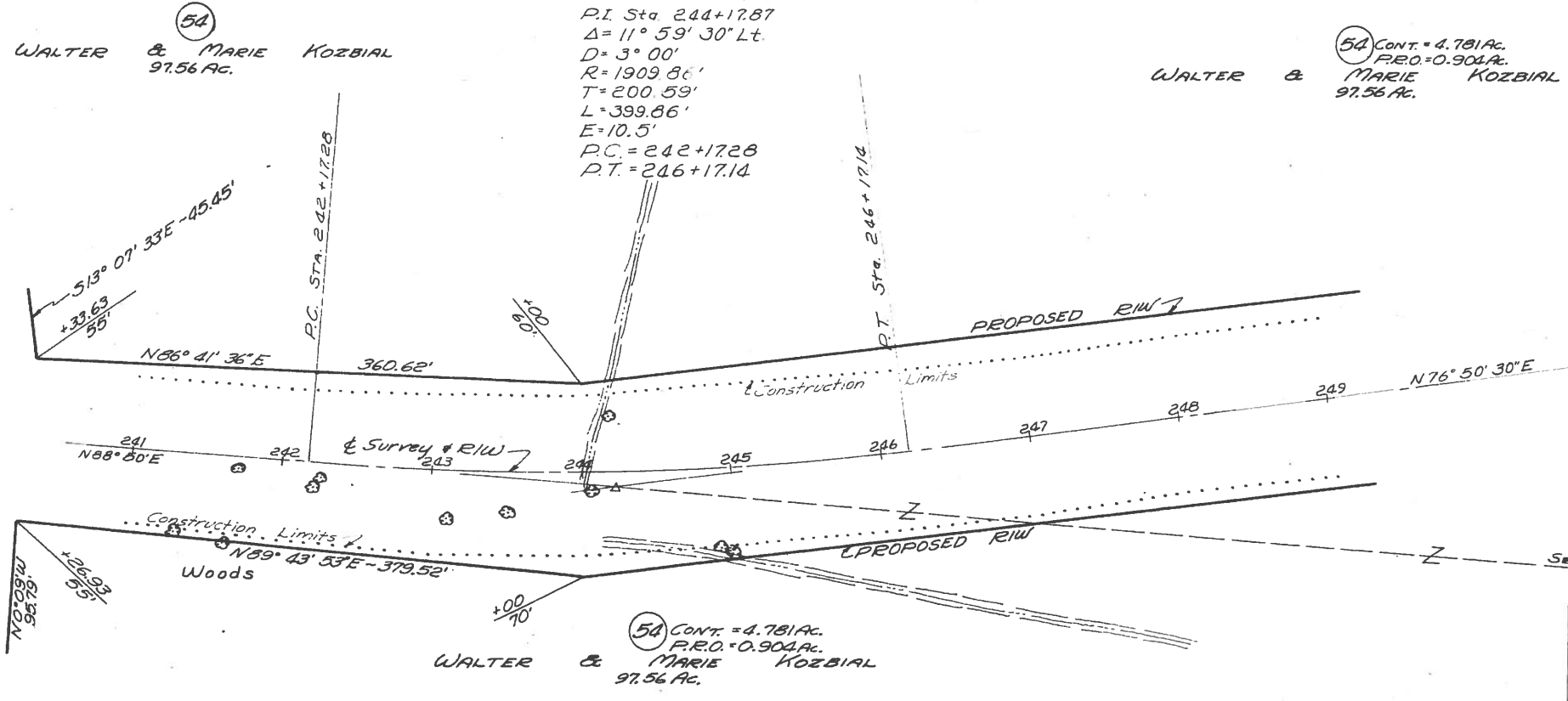

DATE	REMARKS
12-6-62	Completed
5-5-64	Par. 47 Ownership Changed

SEC. 14 MONCLOVA TWP. T7N R9E

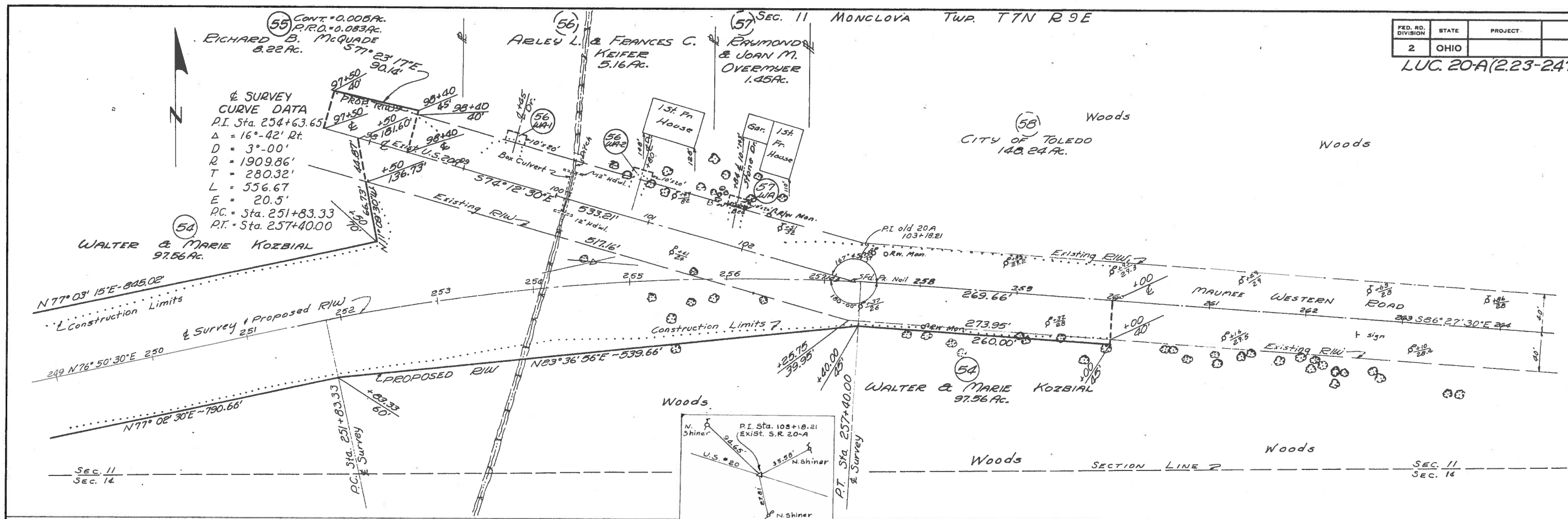

SEC. 11 MONCLOVA TWP. T7N R9E

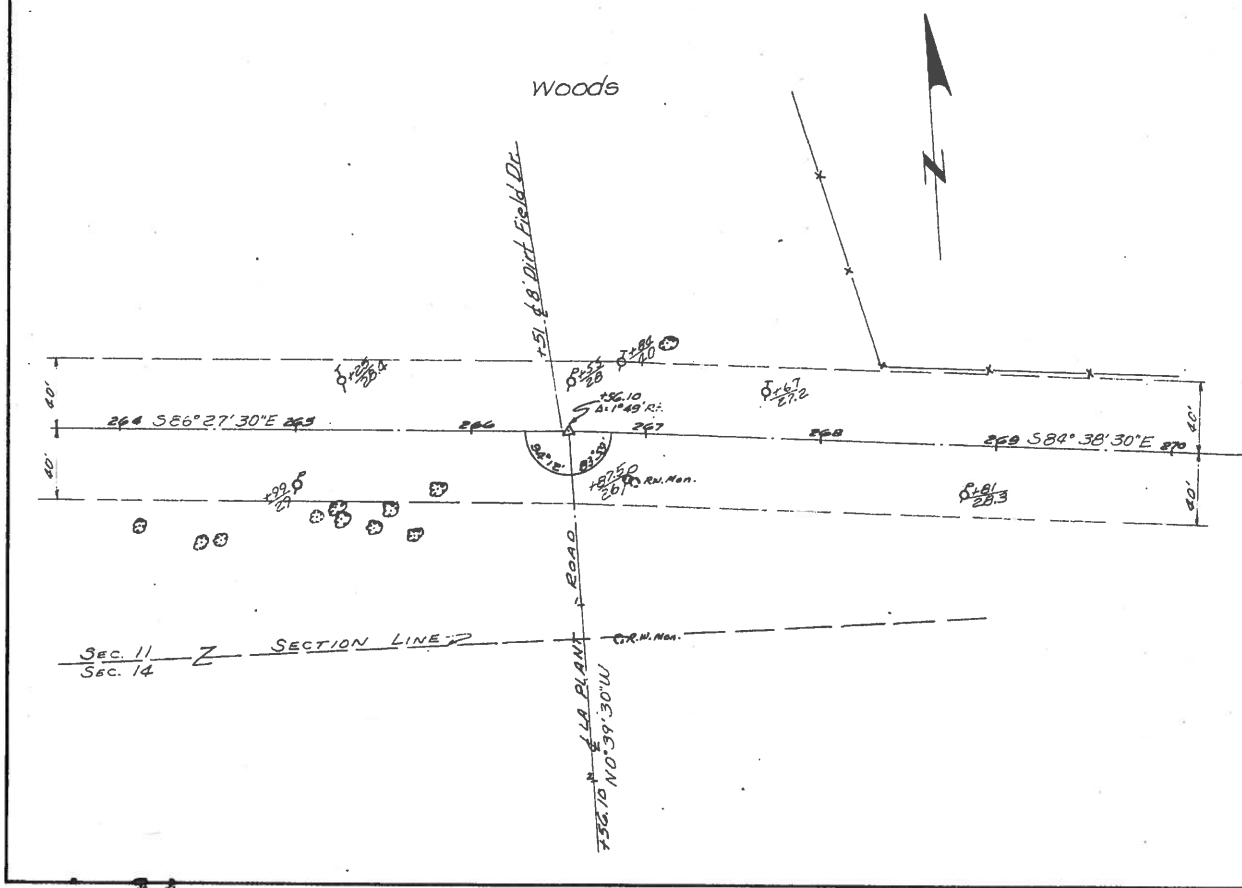

DATE	REMARKS
12-6-62	Completed

NOTE: Relocated Berkey Southern Road Built by State Forces in November 1963

PROPOSED CURVE DATA
& Survey & Const. & R/W
P.I. Sta. 533+63.34
Δ = 68°-10' Rt.
D = 57'-18"
R = 100.00'
T = 67.66'
L = 118.99'
P.C. = Sta. 532+95.68
P.T. = Sta. 534+14.67

PROPOSED CURVE DATA
& Survey & Const. & R/W
P.I. Sta. 541+95.59
Δ = 43°-28' Rt.
D = 57'-18"
R = 100.00'
T = 39.86'
L = 75.86'
P.C. = Sta. 541+53.73
P.T. = Sta. 542+31.59

SUMMARY OF RIGHT OF WAY REQUIRED

PARCEL NO.	OWNER	DEED RECORD		TO BE ACQUIRED RESIDUE ACRES	
		BOOK	PAGE	AREA	BOLDS LEFT RIGHT
59	GEORGE M. BUSACK	1804	149	10.00	0.495 NO 0
58	CITY OF TOLEDO				0.652 NO
60	THE MID CO.	1673	475	5.39	0.027 NO 0

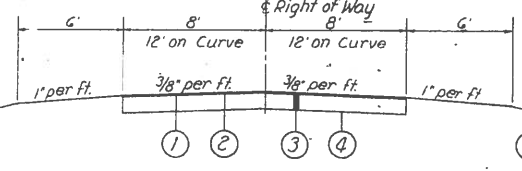
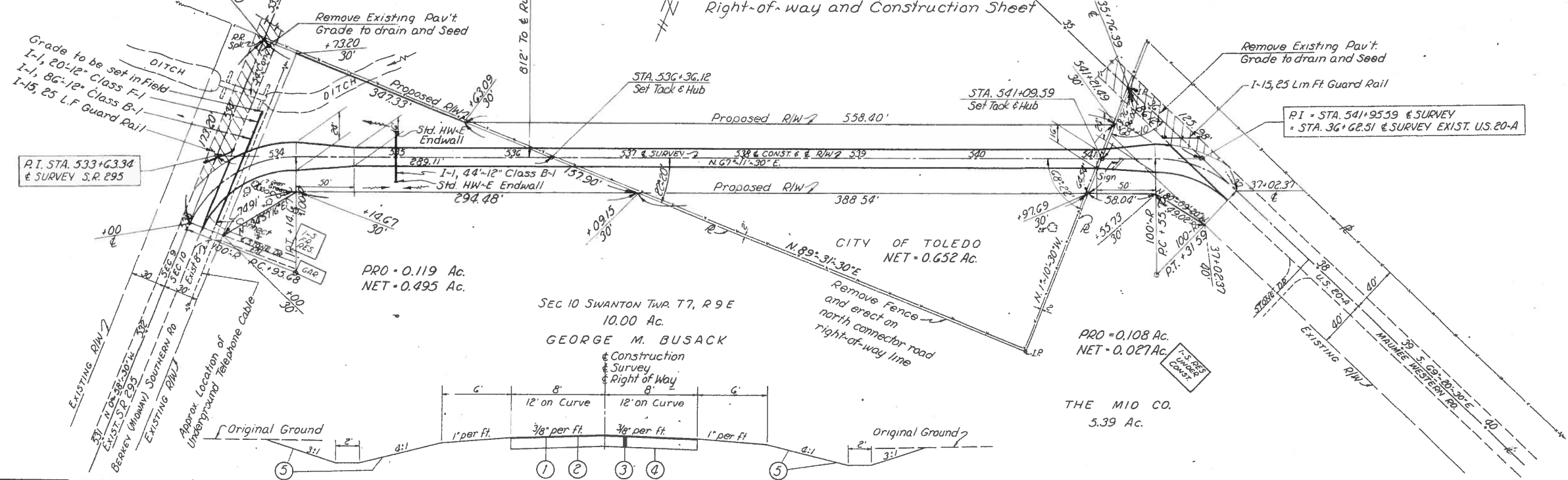

- Item T-31, Bituminous Surface Treatment using 20 lbs. of No. 6 Aggregate per sq. yd. and 0.35 gal. Bituminous Material C.B.A.E.-3 per sq. yd.
- Item T-30, Bituminous Prime Coat, Sec. RT-2 applied at the rate of 0.40 gal. per sq. yd. with sand cover.
- Item B-19, 10" Aggregate Base Course
- Item E-1, Compacted Subgrade
- Item L-9, Seeding and Protecting

B.M. # 2
P.R. Spk in 28" Oak Tree
59' Rt of Sta. 540+67
Elev. 681.22

ESTIMATED QUANTITIES

T-31	Bituminous Sur. Treatment - No. 6 Aggregate Bit. Mat'l. C.B.A.E.-3	16.4	Ton
		574	Gal.
T-30	Bituminous Prime Coat Sec. RT-2	656	Gal.
B-19	Aggregate Base Course	912	Ton
E-1	Compacted Subgrade	1,640	Sq. Yd.
E-1	Roadway Excavation Embankment +20%		Cu. Yd.
I-15	Guard Rail	50	Lin. Ft.
L-9	Seeding and Protecting		Sq. Yd.
L-9	Commercial Fertilizer		Ton
I-1	12" Pipe, Class F-1	20	Lin. Ft.
I-1	12" Pipe, Class B-1	130	Lin. Ft.
I-2	Masonry	0.46	Cu. Yd.

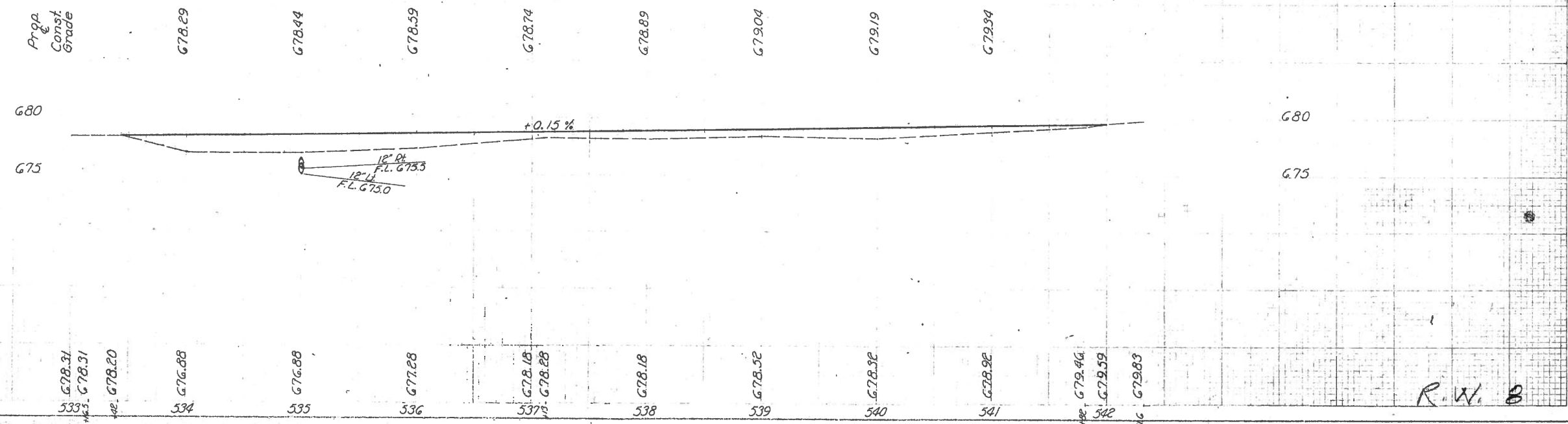

R.W. 8