

FED. RD. DIVISION	STATE	PROJECT	
2	OHIO		

1/1

LUC-2-3.02

Recorded 12-20-57
Volume 57
Page 5
Fee \$7.70

LOCATION PLAN

OHIO DEPARTMENT OF HIGHWAYS

LUC-2-3.02

SWANTON, MONGLOVA & SPRINGFIELD TOWNSHIPS

LUCAS COUNTY

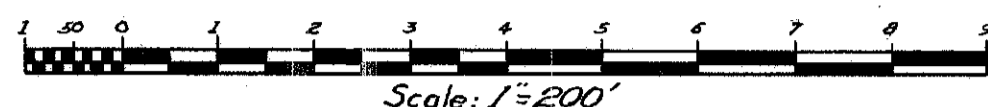

1957
Project 9
Field 1

I hereby certify this to be a true and correct plotting of the centerline of survey as determined by the Ohio Department of Highways.

Date: 12-9-57

J.C. Roush
Division Deputy Director

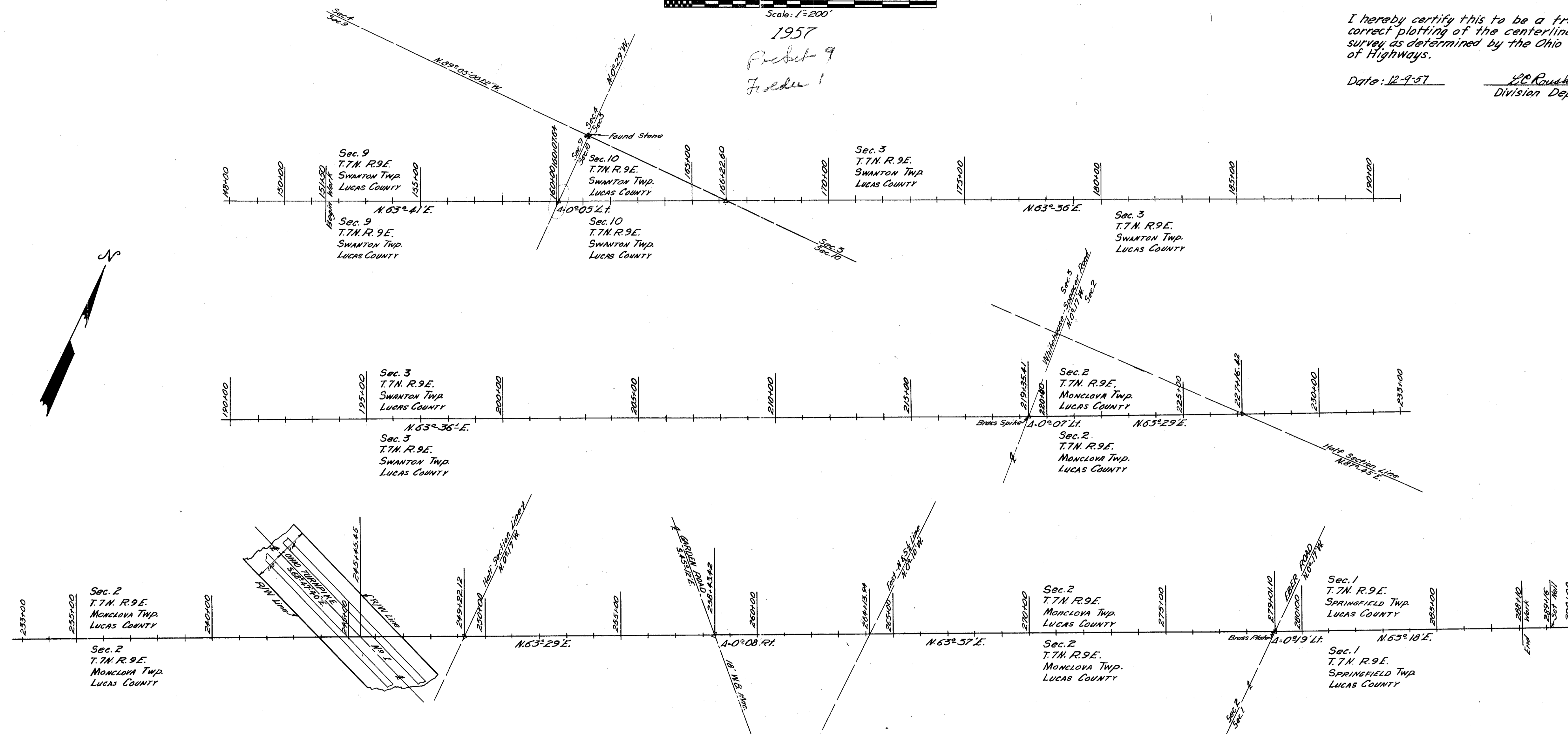

Center Line Reference Monuments Will Be Set Before or After Construction

250+00 115° 60° 115'	255+00 75° 60° 115'	258+43.42 Δ=0° 08' Rt. 70° 60° 135'	260+00 95° 30° 60° 55'	265+00 55° 60° 60° 55'	270+00 55° 60° 60° 55'	275+00 55° 60° 60° 55'	279+01.10 Δ=0° 19' Lt. 125° 30° 125'	289+16 55° 30° 30° 55'										
150+00 30° 30° 30°	155+00 45° 60° 30°	160+07.64 Δ=0° 05' Lt. 30° 30° 100°	165+00 30° 30° 105°	170+00 30° 30° 110°	175+00 30° 30° 95°	180+00 30° 30° 95°	185+00 30° 30° 95°	190+00 30° 30° 95°	195+00 30° 30° 95°	200+00 30° 30° 95°	205+00 30° 30° 95°	210+00 30° 30° 95°	215+00 30° 30° 95°	219+35.41 Δ=0° 07' Lt. 30° 30° 95°	225+00 30° 30° 95°	230+00 30° 30° 95°	235+00 30° 30° 145°	240+00 115° 60° 115°

LUCAS COUNTY
June 1947

R-3002
C-66

FED. RD. DIVISION	STATE	PROJECT	TYPE FUNDS
2	OHIO	F-498(5)	

LUCAS COUNTY
LUC-2-3-02
RIW PLANS

56
61

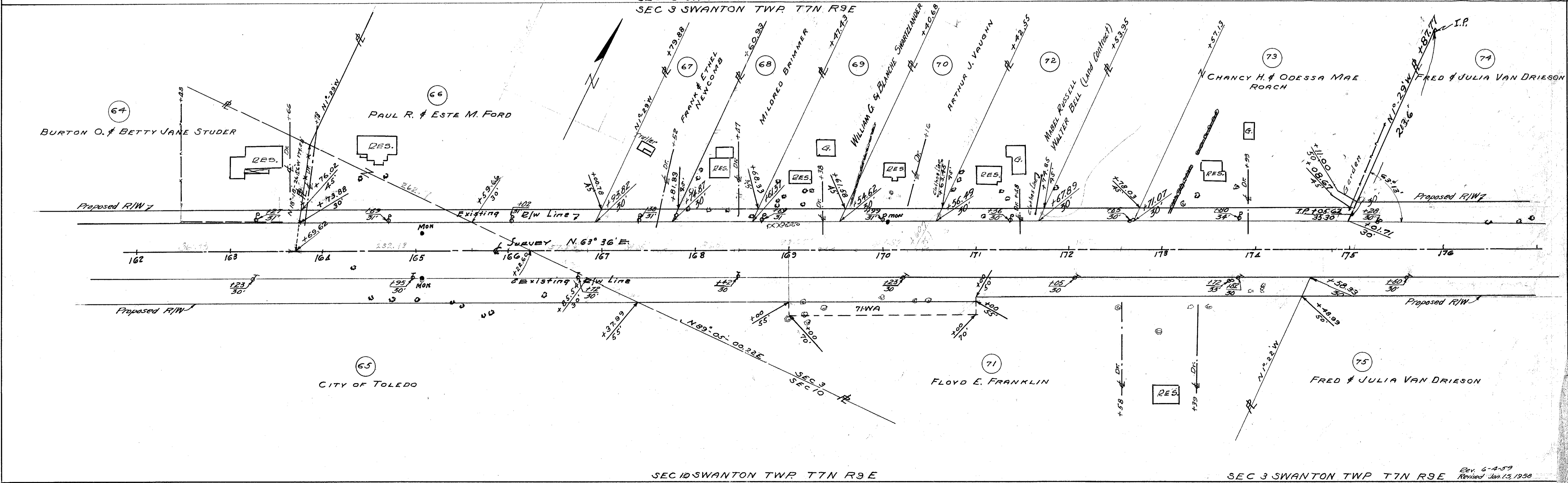
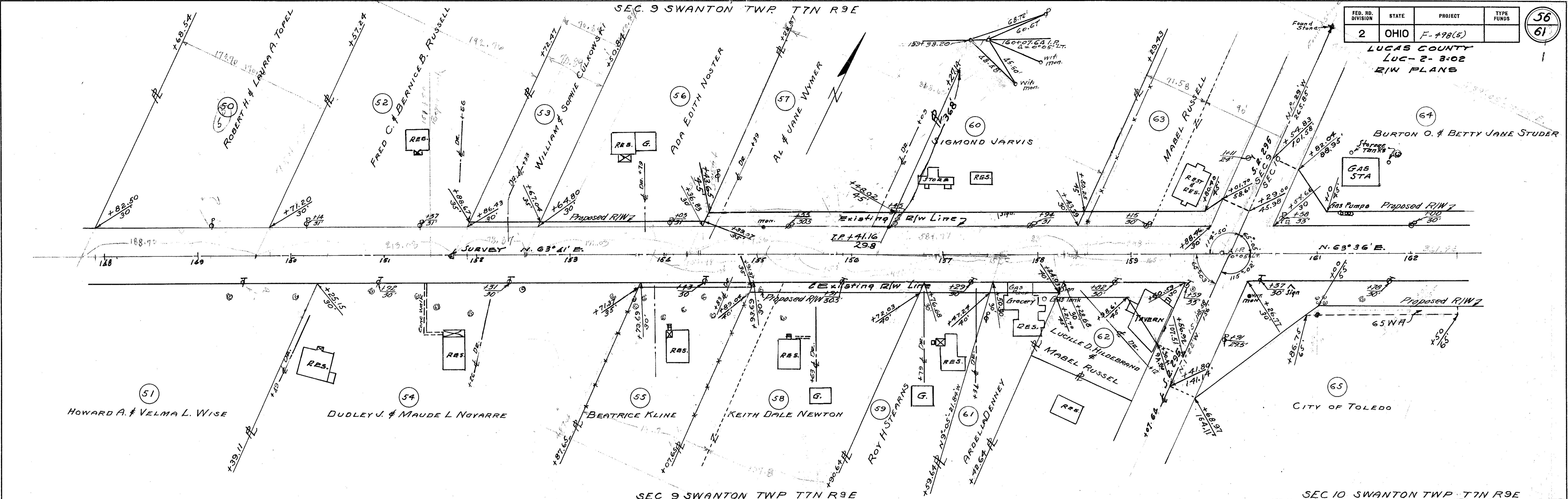

Scanned
June 1997

FED. RD. DIVISION	STATE	PROJECT
2	OHIO	F-498(5)

LUCAS COUNTY
LUC-2-302
R/W PLANS

Scanned
JUNE 1997

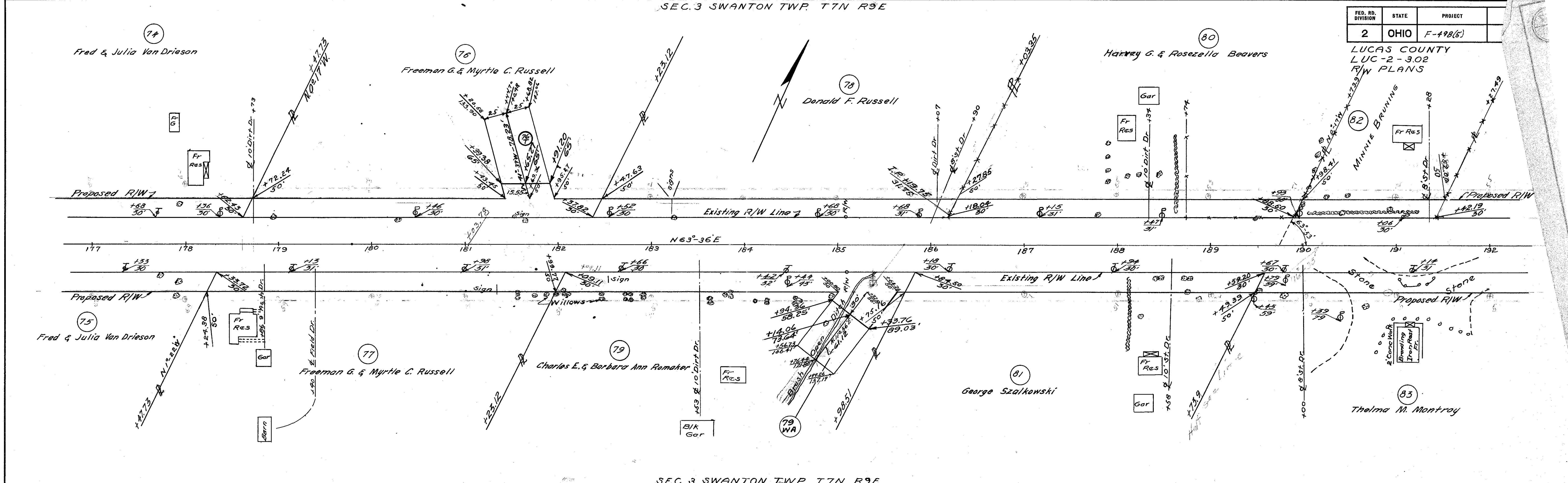

SEC 3 SWANTON TWP T7N R9E
SEC 3 SWANTON TWP T7N R9E

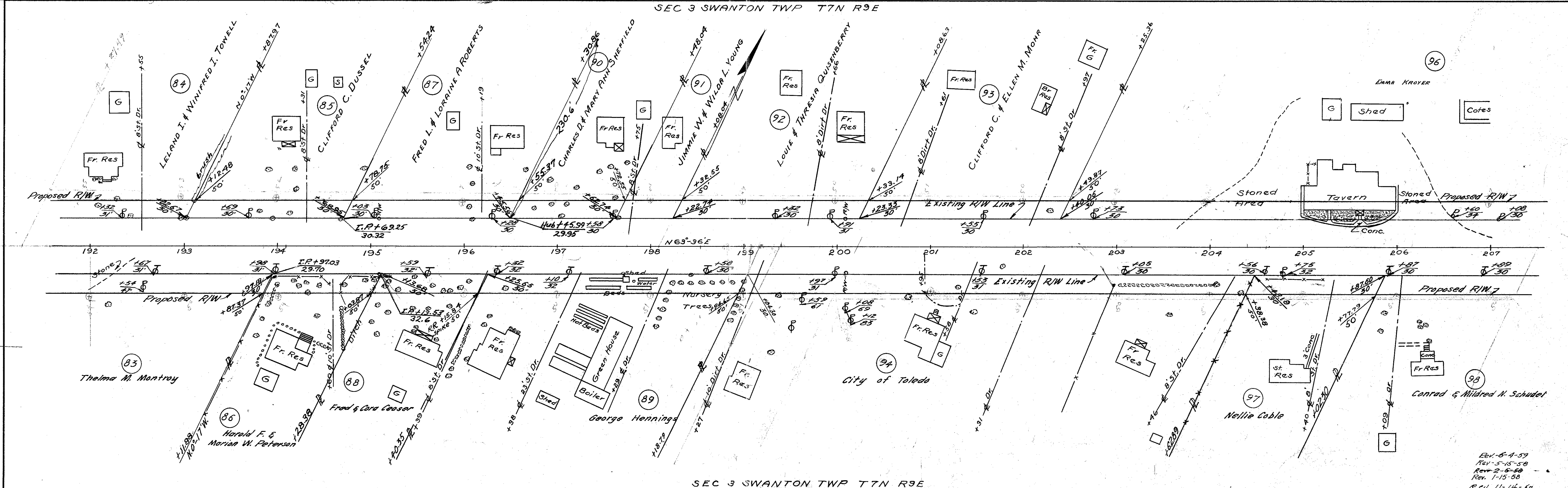

SEC 3 SWANTON TWP T7N R9E

Rev. 5-4-59
Rev. 5-15-58
Rev. 2-6-58
Rev. 1-15-58
Rev. 11-14-54

Sta 219+31.94
 Found Brass Spike
 Sta 219+35.41
 Δ = 0°-07' Left
 Δ of Survey

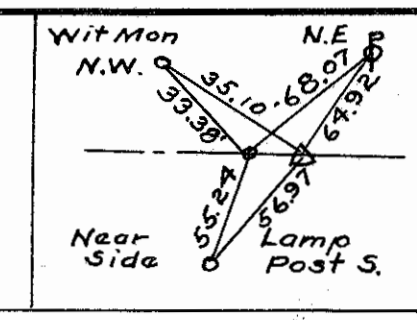

FED. RD. DIVISION	STATE	PROJECT	
2	OHIO	F-199(5)	

58
61

LUCAS COUNTY
 LUC-2-3.02
 R/W PLANS

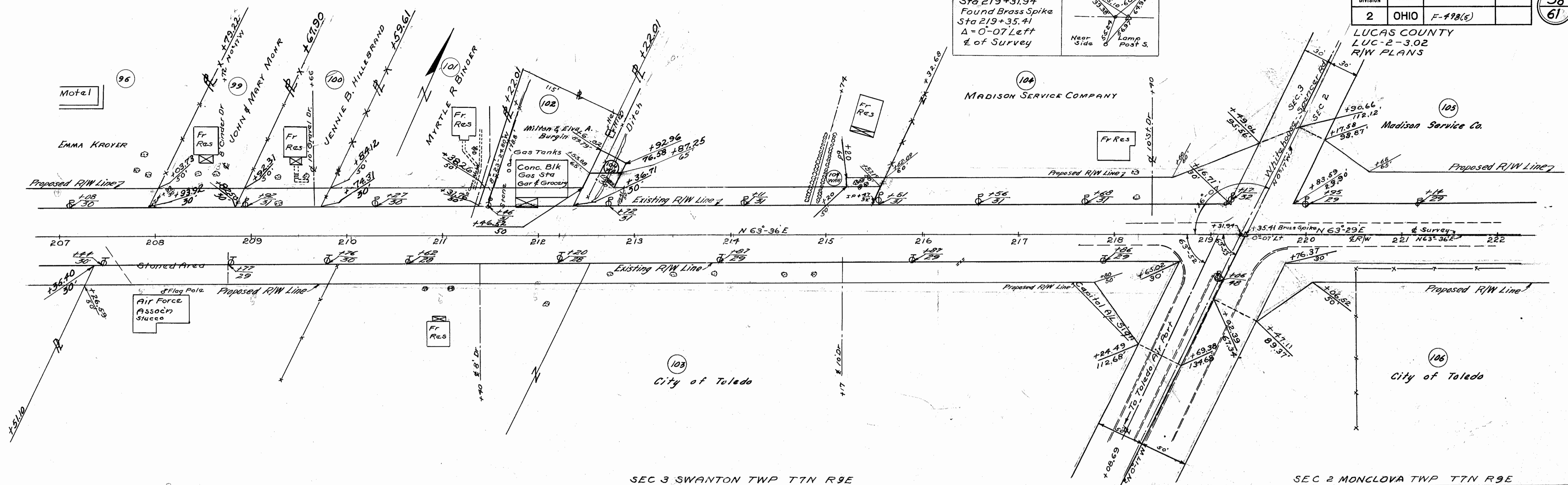

SEC 3 SWANTON TWP T7N R9E
 SEC 2 MONCLOVA TWP T7N R9E

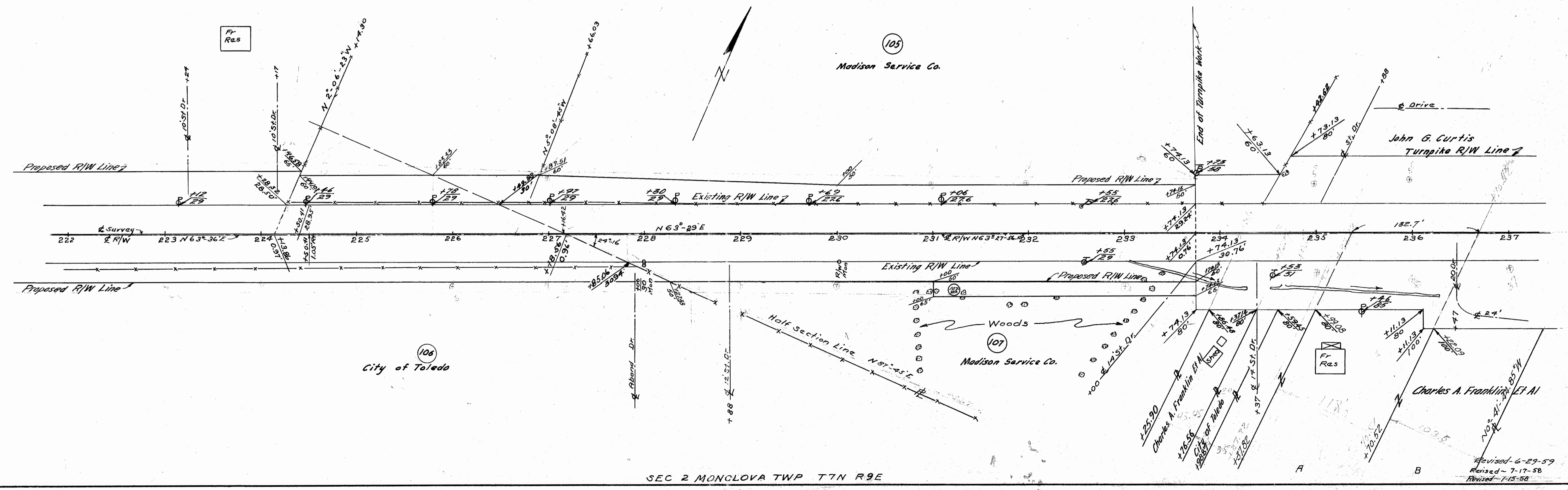

SEC 2 MONCLOVA TWP T7N R9E

Revised-6-29-59
 Revised-7-17-58
 Revised-1-15-58

Scanned June 1997

FED. RD. DIVISION	STATE	PROJECT	
2	OHIO	F-498(5)	

59
61

LUCAS COUNTY
 LUC-2-3.02
 R/W PLANS

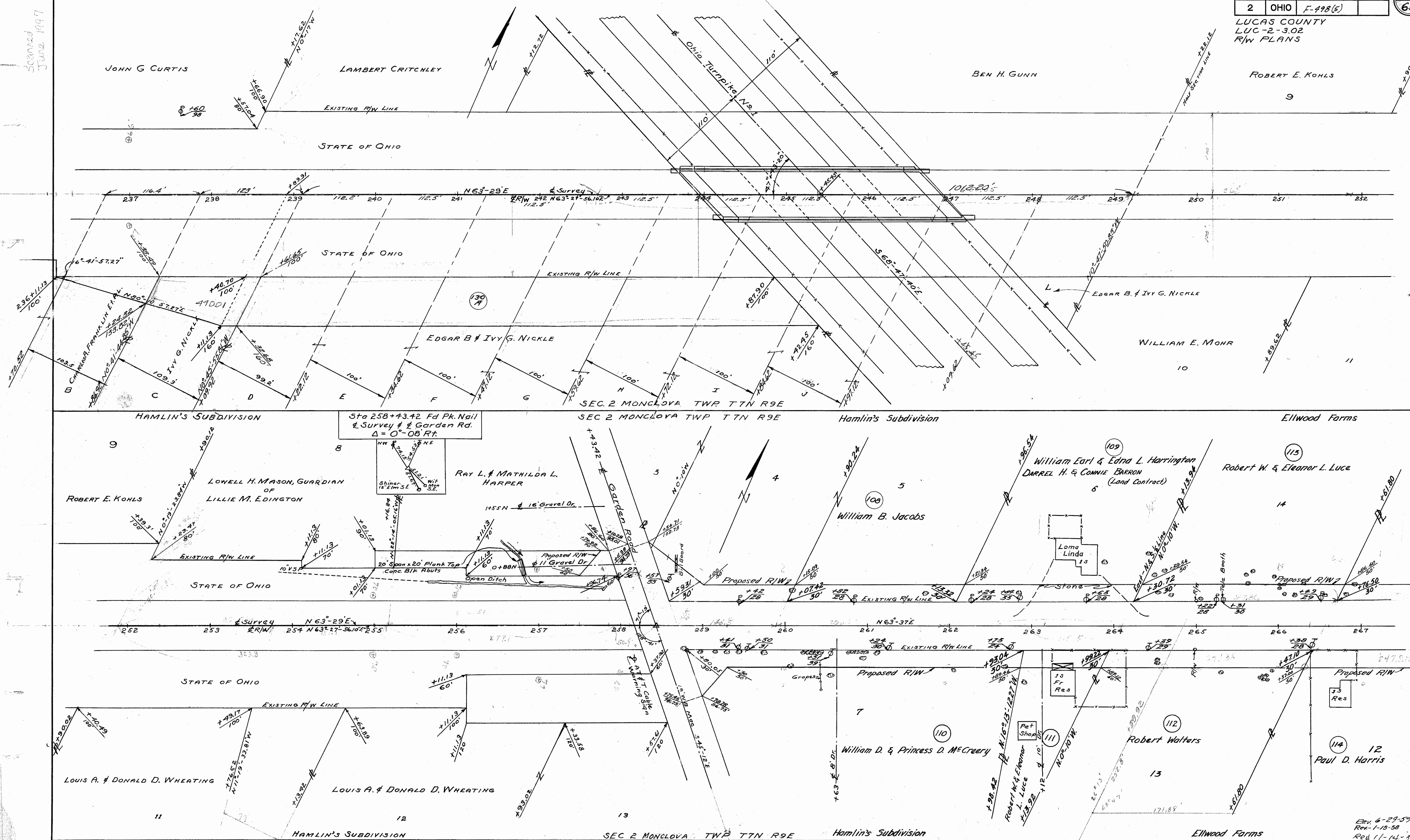

Scanned
 JUN 2 1997

Rev. 6-29-59
 Rev. 1-15-58
 Rev. 11-14-57

FED. RD. DIVISION	STATE	PROJECT	60 61
2	OHIO	F-198(5)	

LUCAS COUNTY
LUC-2-3.02
R/W PLANS

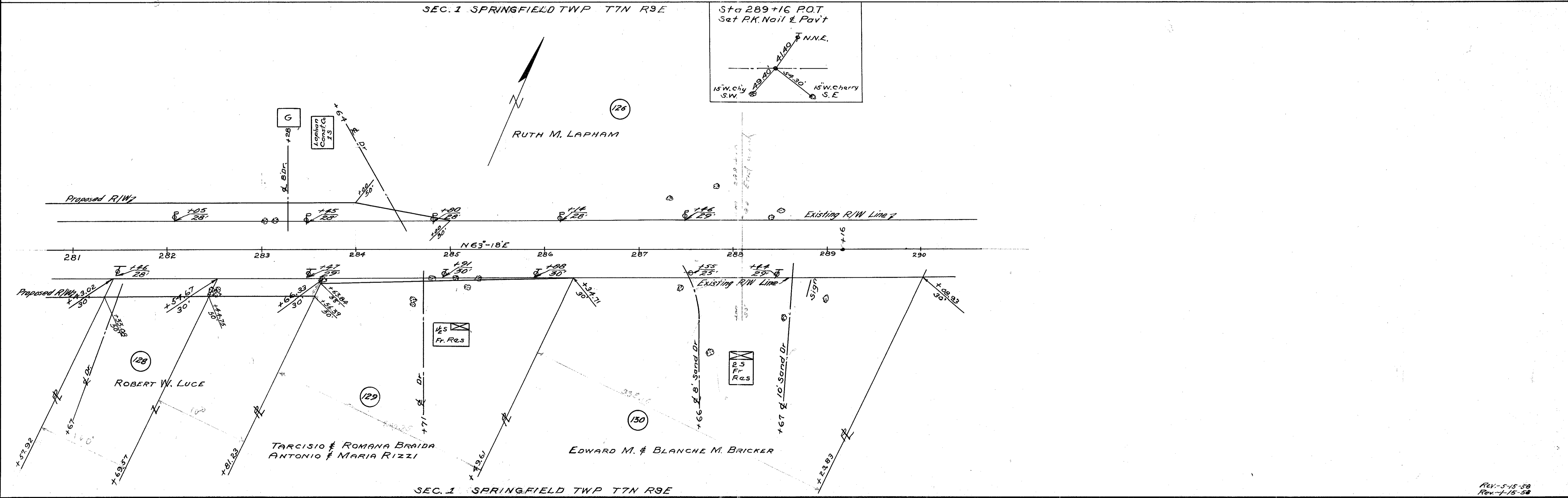
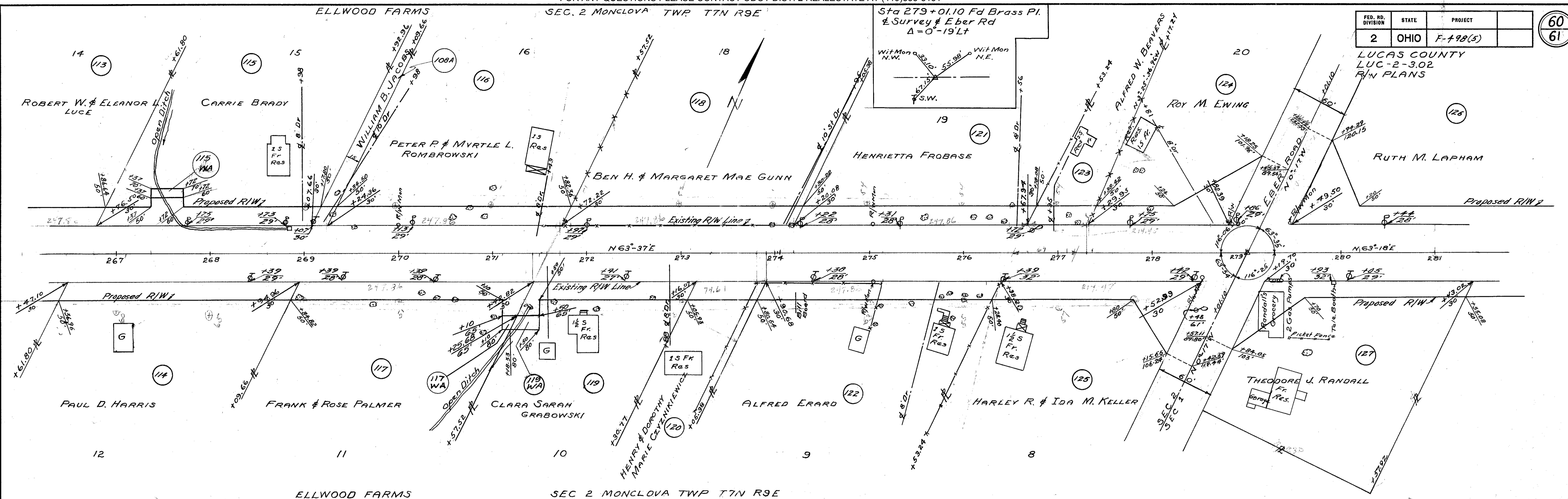

5000000
JULY 1977

LUC-2-3.02

LUCAS COUNTY

TOTAL NUMBER OF OWNERS _____

FED. RD. DIVISION	STATE	PROJECT
2	OHIO	F-498(5)

61
61

LUC-2-3.02

SUMMARY OF ADDITIONAL R/W REQUIRED

Parcel No	OWNER	Area-Ac.	Existing Buildings	Sheet No	REMARKS	Parcel No	OWNER	Area-Ac.	Existing Buildings	Sheet No	REMARKS
50	ROBERT H. & LAURA TOPEL										
51	HOWARD A. & VELMA L. WISE					96	EMMA KROYER	0.254	Yes	57	Tavern
52	FRED C. & BERNICE B. RUSSELL					97	NELLIE COBIE	0.064			
53	WILLIAM & SOPHIE CULKOWSKI	0.009				98	CONRAD & MILDRED N. SCHUDEL	0.068			
54	DUDLEY J. & MAUDE L. NAVARRE					99	JOHN & MARY MOHR	0.040			
55	BEATRICE KLINE	0.088				100	JEANNIE B. HILDEBRAND	0.042			
56	ADA EDITH NOSTER	0.020				101	MYRTLE R. BINDER	0.072			
57	AL & JANE WYMER	0.070				102	MILTON & ELVA A. BURGIN	0.049	Yes	58	Grocery & Garage
58	KEITH DALE NEWTON	0.042				103	CITY OF TOLEDO	0.572			
59	ROY H. STEARNS	0.017				104	MADISON SERVICE COMPANY	0.426			
60	SIGMOND JARVIS	0.069				105	MADISON SERVICE COMPANY	0.907			
61	ARDELL DENNEY	0.018	Yes	56	Grocery & Res.	106	CITY OF TOLEDO	0.401			
62	LUCILLE D. HILDEBRAND & MABEL RUSSEL	0.077	Yes	56	Tavern	107	MADISON SERVICE COMPANY	0.261			
63	MABEL RUSSELL	0.035				108	WILLIAM B. JACOBS	0.194			
64	BURTON O. & BETTY JANE STUDER	0.134				109	WILLIAM EARL & EDNA L. HARRINGTON - DARREL H. & CONNIE BARRON (Land Contract)	0.100			
65	CITY OF TOLEDO	0.493				110	WILLIAM D. & PRINCESS D. McCREERY	0.205			
66	PAUL R. & ESTE M. FORD	0.111				111	ROBERT W. & ELEANOR L. LUCE	0.047	Yes	59	Res.
67	FRANK & ETHEL NEWCOMB	0.028				112	ROBERT WALTERS	0.114			
68	MILDRED BRIMMER	0.030				113	ROBERT W. & ELEANOR L. LUCE	0.113			
69	WILLIAM G. & BLANCHE SCHWARTZLANDER	0.032				114	PAUL D. HARRIS	0.114			
70	ARTHUR J. VAUGHN	0.035				115	CARRIE BRADY	0.114			
71	FLOYD E. FRANKLIN	0.385				116	PETER P. & MYRTLE L. ROMBROWSKI	0.114			
72	MABEL RUSSELL - WALTER BELL (Land Contract)	0.038				117	FRANK & ROSE PALMER	0.120			
73	CHANCY H. & ODESSA MAE ROACH	0.079				118	BEN H. & MARGARET MAE GUNN	0.114			
74	FRED & JULIA VAN DRIESON	0.166				119	CLARA SARA GRABOWSKI	0.087			
75	FRED & JULIA VAN DRIESON	0.172				120	HENRY & DOROTHY MARIE CZYMIKIEWICZ	0.034			
76	FREEMAN G. & MYRTLE C. RUSSELL	0.190				121	HENRIETTA FROBASE	0.114			
77	FREEMAN G. & MYRTLE C. RUSSELL	0.183				122	ALFRED ERARD	0.114			
78	DONALD F. RUSSELL	0.174				123	ALFRED W. BEAVERS	0.029			
79	CHARLES E. & BARBARA ANN ROMAKER	0.207				124	ROY M. EWING	0.110			
80	HARRY G. & ROSEZELLA BEAVERS	0.170				125	HARLEY R. & IDA M. KELLER	0.139			
81	GEORGE SZALKOWSKI	0.172				126	RUTH M. LAPHAM	0.276			
82	MINNIE BRUNING	0.070				127	THEODORE J. RANDALL	0.139	Yes	60	Grocery
83	THELMA M. MONROY	0.201				128	ROBERT W. LUCE	0.102			
84	LELAND I. & WINIFRED I. TOWELL	0.074				129	TARCISIO & ROMONA BRAIDA & ANTONIO & MARIA RIZZI	0.015			
85	CLIFFORD C. DUSSEL	0.076				130	EDWARD M. & BLANCHE M. BRICKER				
86	HAROLD F. & MARION W. PETERSON	0.054				65-WA	CITY OF TOLEDO				
87	FRED L. & LORAIN A. ROBERTS	0.081				71-WA	FLOYD E. FRANKLIN				
88	FRED & CORA CEASER	0.051									
89	GEORGE HENNINGS	0.128				104-WA	MADISON SERVICE COMPANY	0.009		58	
90	CHARLES D. & MARY ANN SHEFFIELD	0.054				104-WA	MADISON SERVICE COMPANY				
91	JIMMIE W. & WILDA L. YOUNG	0.027				107-WA	"				
92	LOUIE & THRESIA QUISENBERRY	0.092				115-WA	CARRIE BRADY				
93	CLIFFORD C. & ELLEN M. MOHR	0.099				117-WA	FRANK & ROSE PALMER	0.004			
94	CITY OF TOLEDO	0.250				119-WA	CLARA SARAH GRABOWSKI				
						76-T	FREEMAN G. & MYRTLE C. RUSSELL	0.011			
						79-WA	CHARLES E. & BARBARA ANN ROMAKER				
						108-A	WILLIAM B. JACOBS	0.008			

Scanned June 1994