

Secured  
June 1987

STATE OF OHIO  
DEPARTMENT OF HIGHWAYS  
RIGHT OF WAY PLANS  
TOLEDO-WAUSEON ROAD  
S.H. 20 SEC. H-1, H-3, I-PART, J, K-1.  
LUCAS COUNTY  
SPRINGFIELD & ADAMS TOWNSHIPS  
1932

R-30024 # 7 C-9

C-9







~ SPRINGFIELD TOWNSHIP ~

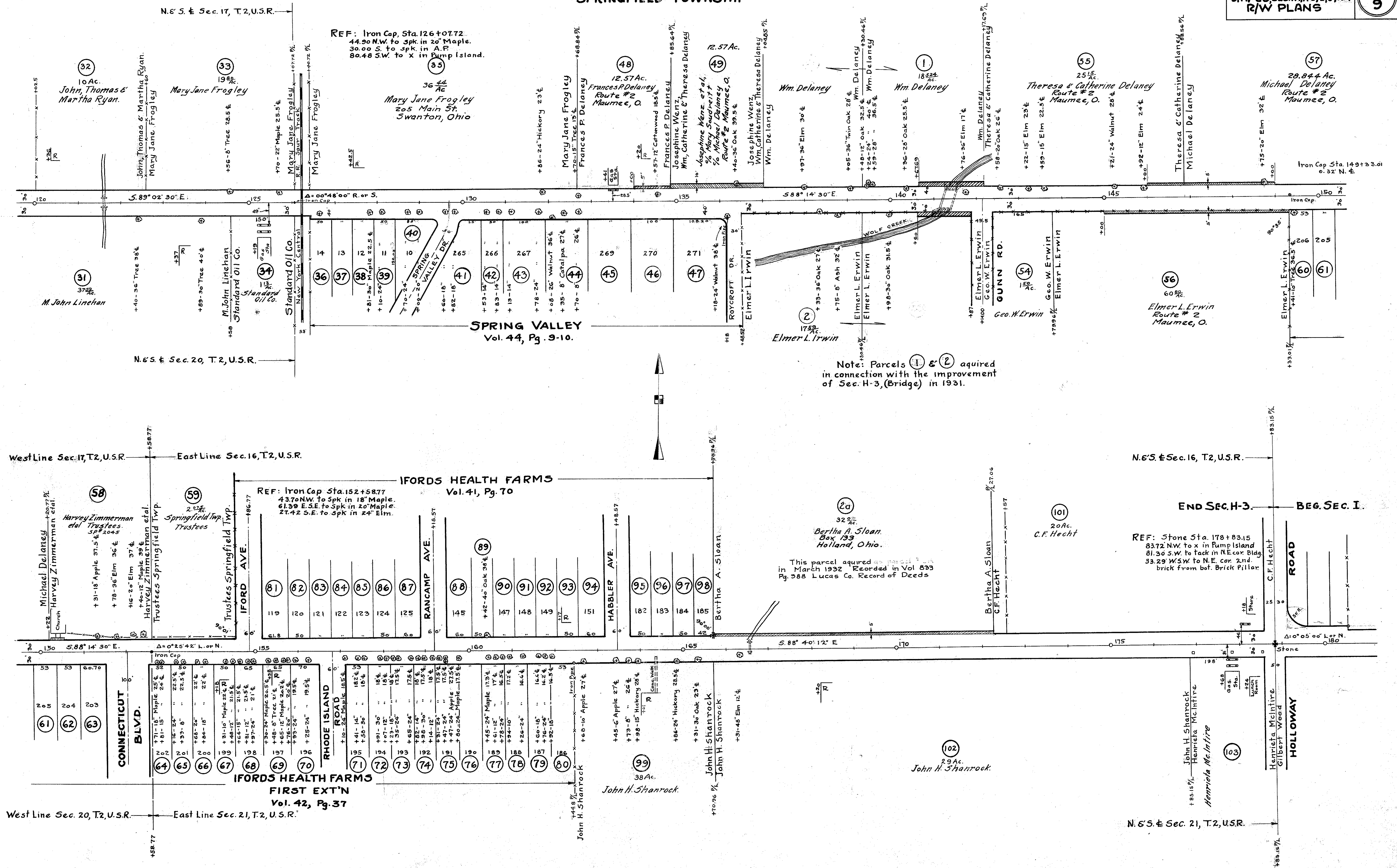

REF: Iron Cap, Sta. 126 +07.72  
 44.90 N.W. to spk. in 20' Maple.  
 30.00 S. to spk. in A.P.  
 80.48 S.W. to X in Pump Island.

SPRING VALLEY  
 Vol. 44, Pg. 9-10.

IFORDS HEALTH FARMS  
 Vol. 41, Pg. 70

IFORDS HEALTH FARMS  
 FIRST EXT'N  
 Vol. 42, Pg. 37

Note: Parcels 1 & 2 acquired  
 in connection with the improvement  
 of Sec. H-3, (Bridge) in 1931.

This parcel acquired  
 in March 1932. Recorded in Vol. 833  
 Pg. 388 Lucas Co. Record of Deeds

REF: Stone Sta. 178 +83.15  
 83.72 N.W. to x in Pump Island  
 81.30 S.W. to tack in NE cor. Bldg.  
 38.29 W.S.W. to N.E. cor. 2nd  
 brick from bot. Brick Pillar



SPRINGFIELD TOWNSHIP

LUCAS COUNTY  
S.H. 20 SEC. 14, 15, 16, 17, 18, 19, 20  
R/W PLANS

5  
9

Note: Equation of Bearings Sta. 178+83.15  
S 88° 45' 12" E back = S 75° 18' 00" E ahead

Note: - Right of Way from Sta. 185+20.37  
to Sta. 206+87.61 has been acquired  
with the improvement of Sec. I (part)  
Parcels in this section were numbered  
from 1 to 4 inclusive.

Note: - Equation of Bearings Sta. 206+87.61  
S 82° 32' 00" E back = N 84° 00' 48" E ahead

END SEC. 14-3

BEGINNING SEC. I

1 Mack Hubbel  
Holland, Ohio.

$\Delta = 32^{\circ} 31' 00'' N$   
 $D = 6'$   
 $T = 279.39$   
 $R = 954.93$   
 $L = 543.61$

$\Delta = 25^{\circ} 23' 00'' S$   
 $D = 4'$   
 $T = 322.59$   
 $R = 1432.40$   
 $L = 634.58$

Sta. 206+87.61  
x in Pavement  
 $\Delta = 0^{\circ} 3' 36'' S$   
REF. 92.53 W.N.W. to R/W Mon.  
92.63 W.S.W. to  
43.00 S.E. to RR spk in T.P.  
28.62 N.E. "

Jennie M. Wilcox  
S. Main St, Swanton, O.

4 Eva L. & Iva L. Kittle  
Holland Ohio Route 1

Jennie M. Wilcox  
S. Main St, Swanton, O.

Ref. Stone Sta. 178+83.15  
83.72 NW. to x in pump Island  
81.30 S.W. to tack in NE Cor. bldg.  
33.29 W. by S. to N.E. Cor. of Second  
brick from bott. of brick pillar

NOTE: - The Road from Sta. 178+83.15  
east along the South line of Sec. 16, T2 U.S.R.  
was established June 6, 1837 as County Road #14  
Commissioners Journal, Vol. 1, Page 17.  
The Road from Sta. 206+87.61  
to the end of Sec. K-1 was established  
June 11, 1860 as County Road #322, 50 feet  
wide and recorded in Vol. 2 Road Record  
Page 107.

SPRINGFIELD TOWNSHIP

7 Alson J. Martin  
2735 Scottwood Ave.  
Toledo, Ohio.

9 Marvin R. & Abbie S. Martin  
Swanton, Ohio.

11 Theo. C. Martin  
1927 Linwood.  
Toledo, Ohio.

13 Chas. F. Stair  
Holland, O. R.D. #1

Jennie M. Wilcox  
Alson J. Martin +51.27 P/L

Alson J. Martin  
Marvin R. & Abbie S. Martin +35 P/L

Marvin R. & Abbie S. Martin  
Theo. C. Martin +30 P/L

Theo. C. Martin  
Chas. F. Stair +50 P/L

Jennie M. Wilcox  
Geo. E. & M. Thompson +01.71 P/L

8 Geo. E. & M. Thompson  
Holland, Ohio.

10 Geo. C. Urschel  
3561 Brookside Dr.  
Toledo, O.

Mildred J. Baertschi  
Maumee, Ohio.

14 James Wood Trs.  
Holland, Ohio.

REF: X cut in Pavt. Sta. 229+59.95  
25.97 S. to RR spk in 18' Pear  
37.90 S.E. to RR spk. in 12' "

+50 P/L  
+50-15' Tree 22.5' E  
+46-15' " " 23.5' E  
+42-15' " " 24.5' E  
+38-15' " " 25.5' E  
+34-15' " " 26.5' E  
+30-15' " " 27.5' E  
+26-15' " " 28.5' E  
+22-15' " " 29.5' E  
+18-15' " " 30.5' E  
+14-15' " " 31.5' E  
+10-15' " " 32.5' E  
+6-15' " " 33.5' E  
+2-15' " " 34.5' E





ADAMS TOWNSHIP

END SEC. I  
Sec. 14, T2 U.S.R.

BEGINNING SEC. J  
Sec. 13, T2 U.S.R.

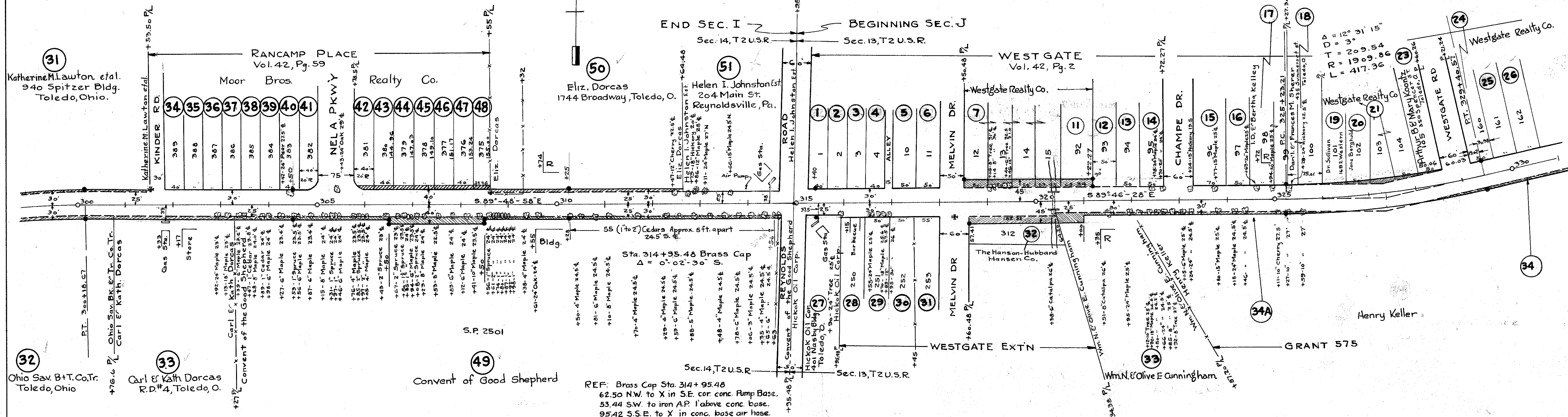

ADAMS TOWNSHIP

GRANT 578

GRANT 579

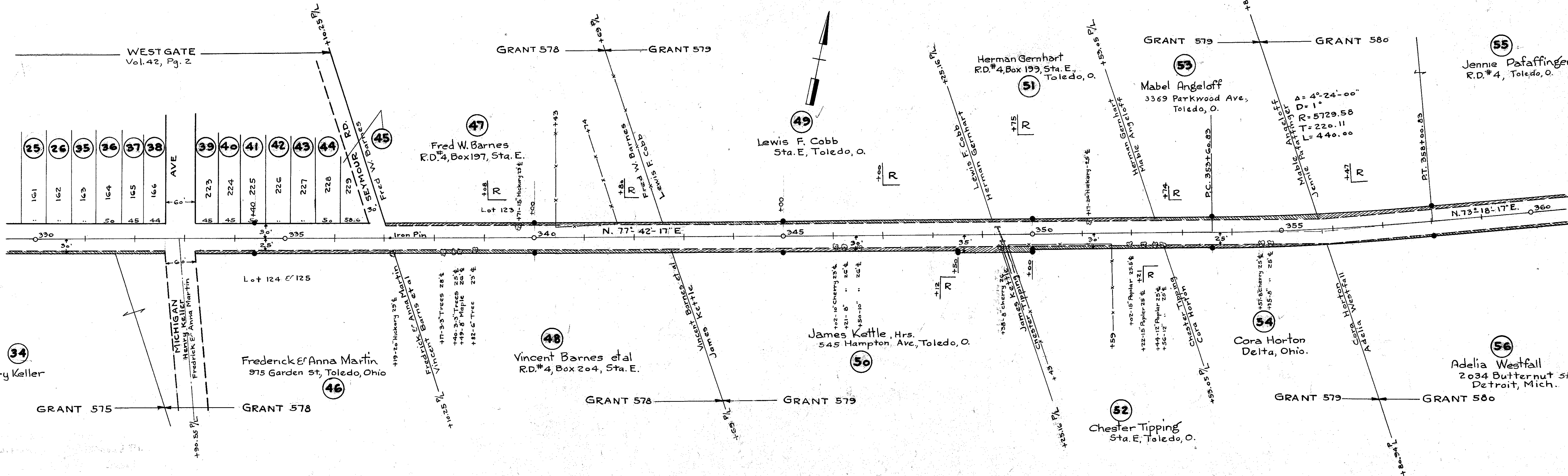



ADAMS TOWNSHIP

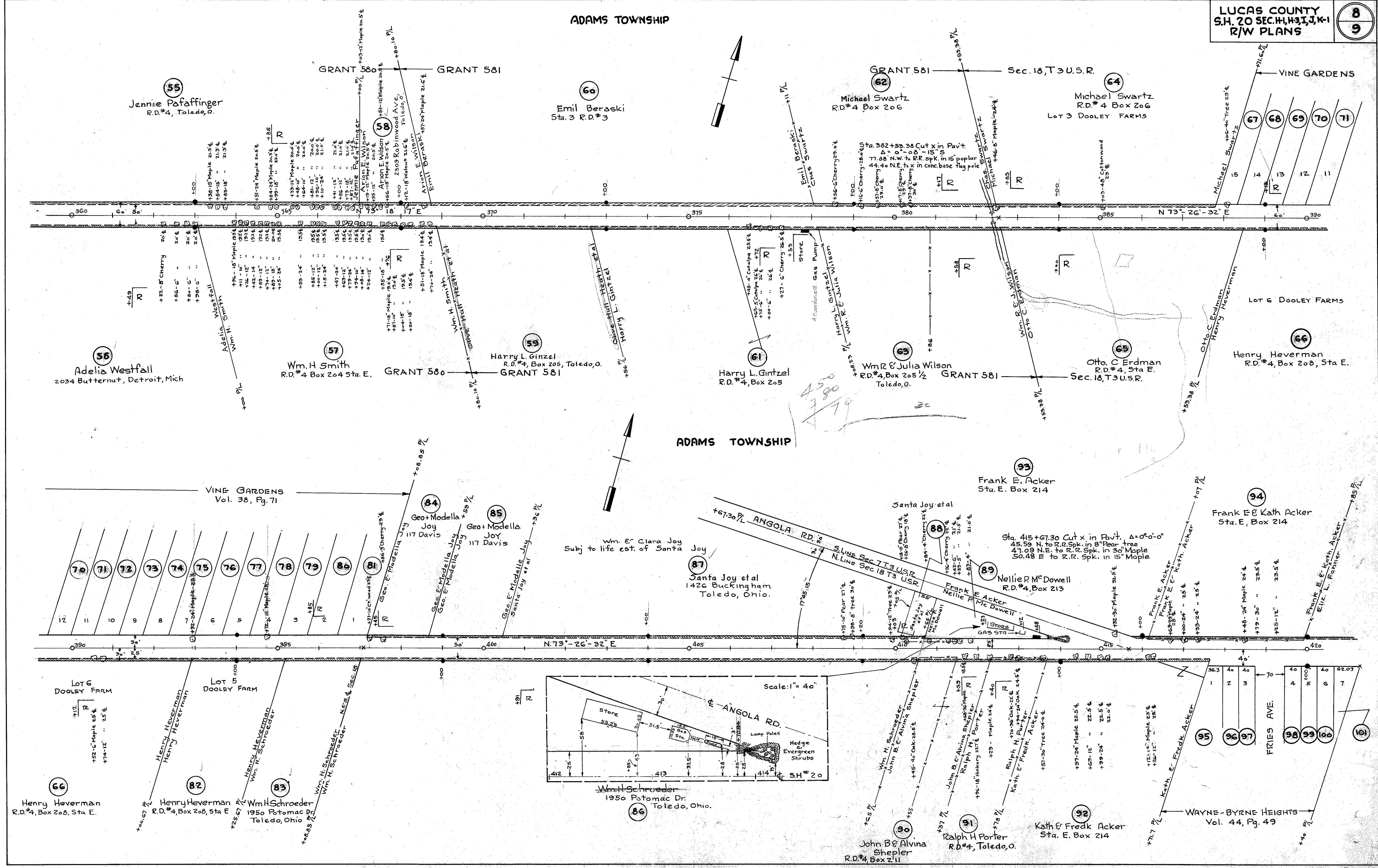

55 Jennie Pafaffinger  
R.D.#4, Toledo, O.

60 Emil Beraski  
Sta. 3 R.D.#3

62 Michael Swartz  
R.D.#4 Box 206

64 Michael Swartz  
R.D.#4 Box 206  
Lot 3 DOOLEY FARMS

56 Adelia Westfall  
2034 Butternut, Detroit, Mich

57 Wm. H. Smith  
R.D.#4 Box 204 Sta. E.

59 Harry L. Gintzel  
R.D.#4, Box 205, Toledo, O.

61 Harry L. Gintzel  
R.D.#4, Box 205

63 Wm R & Julia Wilson  
R.D.#4, Box 205 1/2  
Toledo, O.

65 Otto C Erdman  
R.D.#4, Sta E.  
Sec. 18, T30S.R.

66 Henry Heverman  
R.D.#4, Box 208, Sta E.

VINE GARDENS  
Vol. 38, Pg. 71

84 Geo+Modella  
Joy  
117 Davis

85 Geo+Modella  
Joy  
117 Davis

Wm. & Clara Joy  
Subj to life est. of Santa  
Joy

87 Santa Joy et al  
1426 Buckingham  
Toledo, Ohio.

93 Frank E. Acker  
Sta. E. Box 214

94 Frank E & Kath Acker  
Sta. E. Box 214

Santa Joy et al

88 Sta. 45+67.30 Cut x in Pavt. Δ=0°-0'-0"  
45.59 N. to R.R. Spk. in 8" Pear tree  
47.09 N.E. to R.R. Spk. in 30" Maple  
50.48 E to R.R. Spk. in 15" Maple

89 Nellie R Mc Dowell  
R.D.#4, Box 213

66 Lot 6 DOOLEY FARM

66 Lot 6 DOOLEY FARM

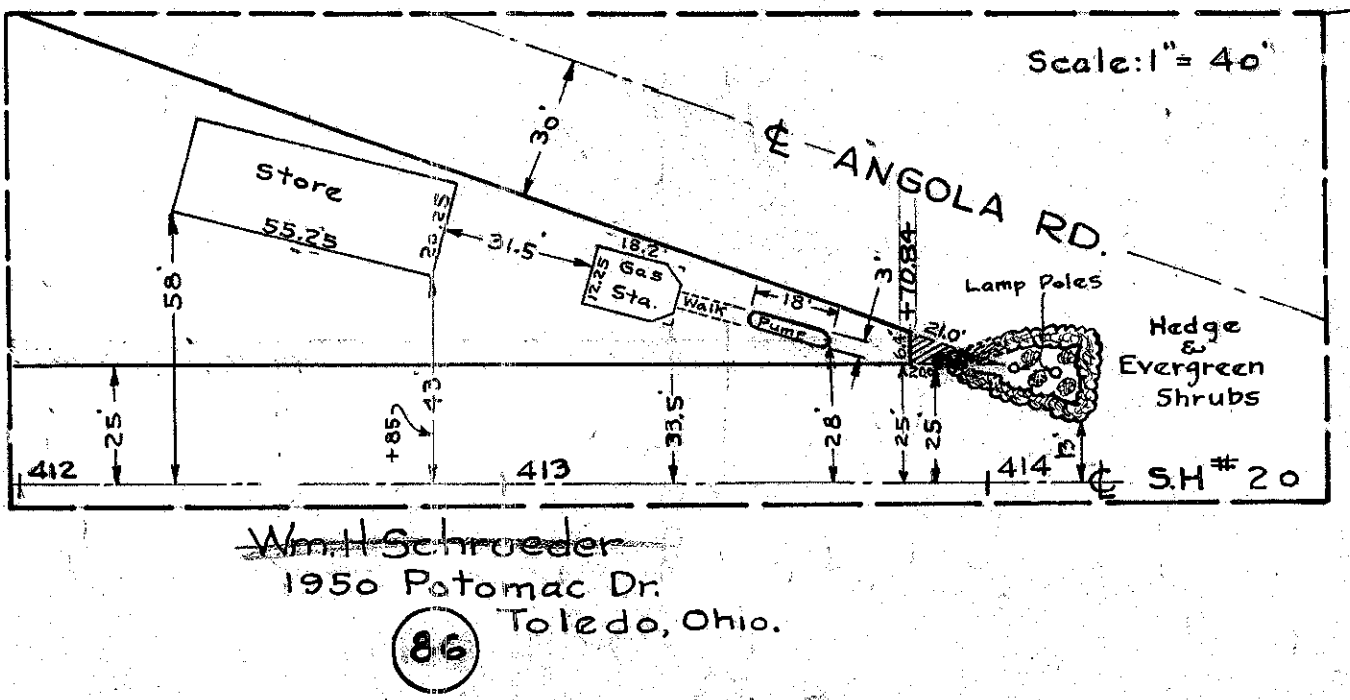

86 Wm. H. Schroeder  
1950 Potomac Dr.  
Toledo, Ohio.

98 John B & Alvina  
Shepler  
R.D.#4, Box 211

92 Kath & Fredk Acker  
Sta. E. Box 214

95 Wayne-Byrne Heights  
Vol. 44, Pg. 49

FRIES AVE.



