

STATE OF OHIO  
DEPARTMENT OF TRANSPORTATION



**LUC-2-14.706 (9.14)**

**SPRINGFIELD TOWNSHIP  
LUCAS COUNTY**

MICROFILMED  
FEB 03 1999

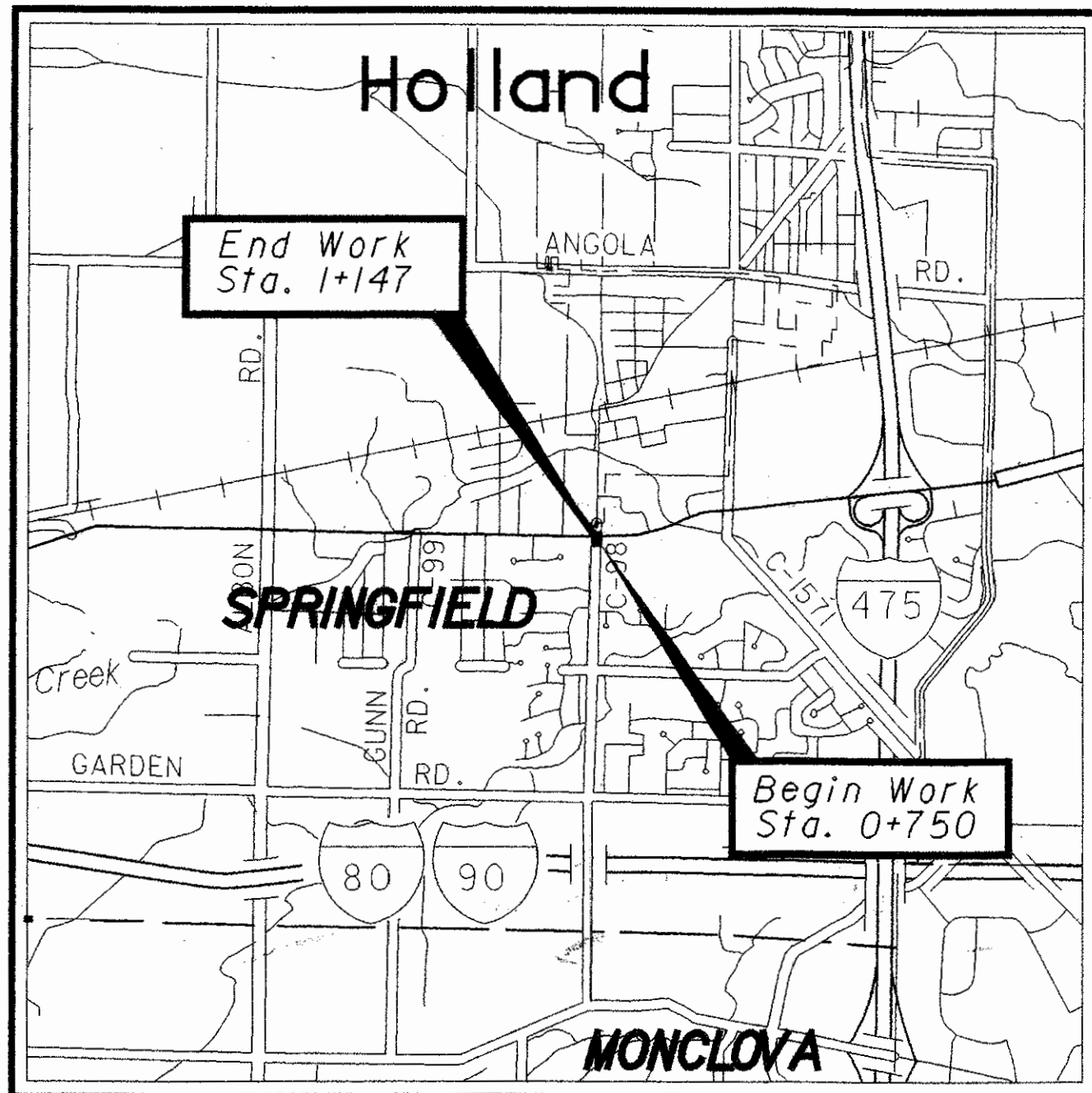

LOCATION MAP

LATITUDE: 41°36'34" LONGITUDE: 83°42'47"

SCALE IN KILOMETERS

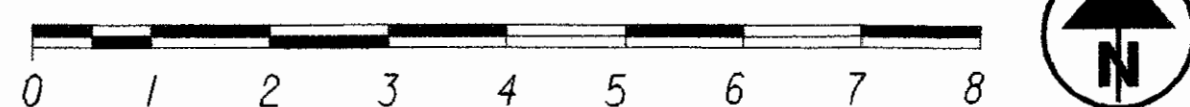

PORTION TO BE IMPROVED \_\_\_\_\_  
STATE & FEDERAL ROUTES \_\_\_\_\_  
OTHER ROADS \_\_\_\_\_

**DESIGN DESIGNATION**

CURRENT ADT (1997) \_\_\_\_\_ 8548  
DESIGN YEAR ADT (2017) \_\_\_\_\_ 11513  
DESIGN HOURLY VOLUME (2017) \_\_\_\_\_ 1151  
DIRECTIONAL DISTRIBUTION \_\_\_\_\_ 54%  
TRUCKS (24 HOUR B&C) \_\_\_\_\_ 5%  
DESIGN SPEED \_\_\_\_\_ 72 KPH  
LEGAL SPEED \_\_\_\_\_ 45 MPH

DESIGN FUNCTIONAL CLASSIFICATION -  
URBAN COLLECTOR

**DESIGN EXCEPTIONS**

NONE REQUIRED

**UNDERGROUND UTILITIES**

TWO WORKING DAYS  
**BEFORE YOU DIG**  
CALL 1-800-362-2764 (TOLL FREE)  
OHIO UTILITIES PROTECTION SERVICE  
NON-MEMBERS  
MUST BE CALLED DIRECTLY

PLAN PREPARED BY:  
DISTRICT NO. 2  
OHIO DEPARTMENT OF  
TRANSPORTATION

DESIGN ENGINEER:  
CHRISTOPHER WATERFIELD  
ENGINEERING TECHNICIAN:  
ANDREA SEARS

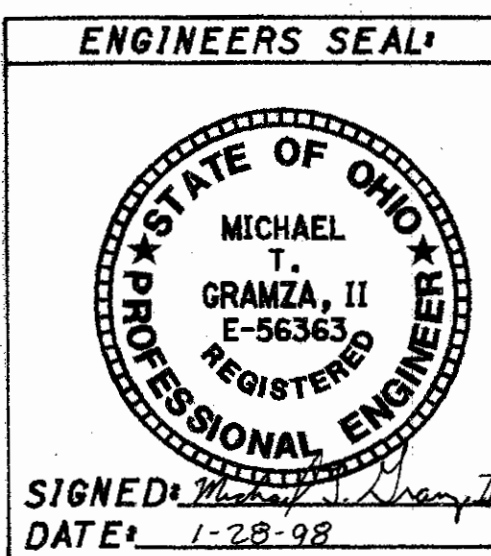

**INDEX OF SHEETS:**

TITLE SHEET	1
SCHEMATIC PLAN	2
TYPICAL SECTIONS	3
GENERAL NOTES	4-6
MAINTENANCE OF TRAFFIC	7-12
GENERAL SUMMARY	13-14
CALCULATIONS AND SUBSUMMARIES	15-18
PLAN AND PROFILE SHEETS	19-21
CROSS SECTIONS	22-28
SIGNING & PAVEMENT MARKING SUBSUMMARY	29
SIGNING & PAVEMENT MARKING PLAN SHEETS	30-31
TRAFFIC SIGNAL AND PLAN DETAILS	32
RIGHT-OF-WAY PLAN	33-37

**STANDARD CONSTRUCTION DRAWINGS**

STANDARD CONSTRUCTION DRAWINGS						SUPPLEMENTAL SPECIFICATIONS	
BP-3.1M	10-28-94	TC-41.20M	7-01-94	MT-97.10M	4-25-94	806	9-9-97
BP-4.1M	10-28-94	TC-42.10M	3-31-94	MT-97.11M	1-30-95	904	5-5-98
BP-5.1M	10-28-94	TC-42.20M	3-31-94	MT-99.10M	1-30-95	906	5-5-98
		TC-52.10M	7-29-94	MT-99.20M	1-30-95		
CB-1.2M	7-12-95	TC-52.20M	7-29-94	MT-105.10	4-25-94		
CB-2.1M	7-12-95	TC-71.10M	9-01-93	MT-105.11	4-25-94		
		TC-82.10M	11-24-93				
DM-1.1M	6-30-95						
DM-1.2M	6-30-95						
DM-4.3M	6-30-95						
MH-1.2M	9-6-95						

**PROJECT DESCRIPTION**

IMPROVEMENT OF 0.256 KM OF HOLLOWAY ROAD, INCLUDING THE INSTALLATION OF A LEFT TURN LANE AND PAVEMENT MARKINGS.

**1997 SPECIFICATIONS**

THE STANDARD SPECIFICATIONS OF THE STATE OF OHIO, DEPARTMENT OF TRANSPORTATION, INCLUDING CHANGES AND SUPPLEMENTAL SPECIFICATIONS LISTED IN THE PROPOSAL SHALL GOVERN THIS IMPROVEMENT.

I HEREBY APPROVE THESE PLANS AND DECLARE THE MAKING OF THIS IMPROVEMENT WILL NOT REQUIRE THE CLOSING TO TRAFFIC OF HOLLOWAY ROAD EXCEPT AS NOTED ON SHEET 9, AND THAT PROVISIONS FOR THE MAINTENANCE AND SAFETY OF TRAFFIC WILL BE AS SET FORTH ON THE PLANS AND ESTIMATES.

WE, THE COUNTY COMMISSIONERS OF LUCAS COUNTY, IN FORMAL SESSION DO HEREBY APPROVE THESE PLANS AND CERTIFY THAT THE NECESSARY RIGHT-OF-WAY IS AVAILABLE. WE AGREE TO MAINTAIN THE PROJECT AND WILL MAKE AMPLE PROVISION EACH YEAR FOR PROPER MAINTENANCE. DONE UNDER THE AUTHORITY OF SECTIONS 5555.02 ET SEQ. AND 5535.01 ET SEQ. OF THE OHIO REVISED CODE.

APPROVED Sandy Deuel

B. J. OPELAND  
Michael J. Opeiland

DATE 9/11/97 LUCAS COUNTY COMMISSIONERS

APPROVED George J. Wilson  
DATE 9/11/97 LUCAS COUNTY ENGINEER

APPROVED James J. McCarty  
DATE 12-15-97 DISTRICT DEPUTY DIRECTOR

APPROVED Christopher Waterfield  
DATE 2-11-98 DIRECTOR, DEPARTMENT OF TRANSPORTATION

FEDERAL PROJECT NO.  
**STP-79(55)**

PID NO.  
**16200**

CONSTRUCTION PROJECT NO.

RAILROAD INVOLVEMENT  
**NONE**

**LUC-2-14.706 (9.14)**

LUC-SR-2-14.706  
980643

PID # 16200  
DIST 2

:/users/cwaterfi/dgn/luc21474/21474gt.dgn







TOTAL NUMBER OF :  
 9 OWNERSHIPS  
 0 TOTAL TAKES  
 1 OWNERSHIPS WITH STRUCTURES INVOLVED  
 0 OWNERSHIPS WITH "P" ITEMS

# SUMMARY OF ADDITIONAL RIGHT OF WAY

ACRES IN ( )

PARCEL NO.	OWNER	SHEET NO.	OWNERS RECORD		AUDITOR'S PARCEL	RECORD AREA(AC.)	TOTAL P.R.O.	GROSS TAKE	P.R.O. IN TAKE	NET TAKE	STRUC-TURE	NET RESIDUE		TYPE FUND	REMARKS AND PERSONALTY	AS ACQUIRED	
			BOOK	PAGE								LEFT	RIGHT			BOOK	PAGE
1	REX W. & ADA M. VESEY	3	86-429	D08	65-23207	0.1619 (0.40)									NOT USED		
2WD	REX W. & ADA M. VESEY	3 & 4	86-429	D09	65-23224	0.1619 (0.40)	0.0279 (0.069)	0.0372 (0.092)	0.0279 (0.069)	0.0093 (0.023)			0.1247 (0.308)	LOCAL			
3WD	PAUL D. & REBECCA J. BAUER	4	2748	86	65-23211	0.1619 (0.40)	0.0279 (0.069)	0.0395 (0.098)	0.0279 (0.069)	0.0116 (0.029)			0.1224 (0.302)				
4WD	EDWARD J. & DENISE T. BEARD	3 & 4	88-090	A07	65-23951	0.4047 (1.000)	0.0552 (0.136)	0.0736 (0.182)	0.0552 (0.136)	0.0184 (0.046)			0.3311 (0.818)				
5WD	JOHN F. & GERALDINE P. YODER	4	95-001	A04	65-23957	0.4047 (1.000)	0.0552 (0.136)	0.0736 (0.182)	0.0552 (0.136)	0.0184 (0.046)			0.3173 (0.784)				
5								0.0138 (0.034)		0.0138 (0.034)					DRAINAGE EASEMENT		
6WD	FRANK & JUNE SISKA, TRUSTEES	4	92-020	A06	65-23221	0.1619 (0.40)	0.0279 (0.069)	0.0465 (0.115)	0.0279 (0.069)	0.0186 (0.046)			0.1154 (0.285)				
7WD	LOUISVILLE TITLE AGENCY FOR N.W. OHIO, INC., TRUSTEE	4	89-480	A10	65-23111	1.4820 (3.662)	0.0552 (0.136)	0.0919 (0.227)	0.0552 (0.136)	0.0367 (0.091)			1.3901 (3.435)				
8WD	WILLIAM R. PETERSON, TRUSTEE OF THE WILLIAM R. PETERSON TRUST	4	95-463	C09	65-23972	0.3480 (0.860)	0.0527 (0.130)	0.0703 (0.174)	0.0527 (0.130)	0.0176 (0.044)	S		0.2777 (0.686)		RELOCATE BY OWNER		
8T								0.0088 (0.022)		0.0088 (0.022)					GRADING		
8WD-1					65-23971	0.1578 (0.390)	0.0239 (0.059)	0.0359 (0.089)	0.0239 (0.059)	0.0120 (0.030)			0.1219 (0.301)				
9WD	FAYETTE FUNDING, LIMITED PARTNERSHIP	4 & 5	92-472	D06	65-23107	0.6791 (1.678)	0.0577 (0.142)	0.0981 (0.242)	0.0577 (0.142)	0.0404 (0.100)			0.5810 (1.436)				
10WD	BANCSITES, INC., AN OHIO CORPORATION	5	86-237	C06	65-23966	0.3035 (0.750)	0.0195 (0.048)	0.0265 (0.065)	0.0195 (0.048)	0.0070 (0.017)			0.2770 (0.685)	LOCAL			

FEDERAL PROJECT NO.

PID NO. 16200

STATE JOB NO. 021870

SUMMARY OF ADDITIONAL RIGHT OF WAY

LUC-2-14.706 (9.14)

NOTE: UNLESS SPECIFIED OTHERWISE, AREAS ARE STATED IN HECTARES WITH ENGLISH EQUIVALENTS IN (ACRES).

1 HECTARE - 2.471 ACRES

2 / 5

34  
37

REV. DATE DESCRIPTION

i:/users/bluce/dgn/lucas/holsum.dgn

LUCAS COUNTY  
 SPRINGFIELD TOWNSHIP  
 NW 1/4 SECTION 21  
 2 USR



EDWARD J. & DENISE T. BEARD  
 RECORD AREA  
 0.4047 HA. (1.000 AC.)

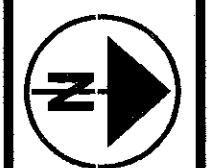

HORIZONTAL  
 SCALE IN METERS

STATE JOB NO. 021870  
 P.L.D. 16200

RIGHT OF WAY PLAN  
 STA. 0+756.16 TO STA. 0+780

LUC-2-14.706 (9.14)

3 / 5

35  
 37

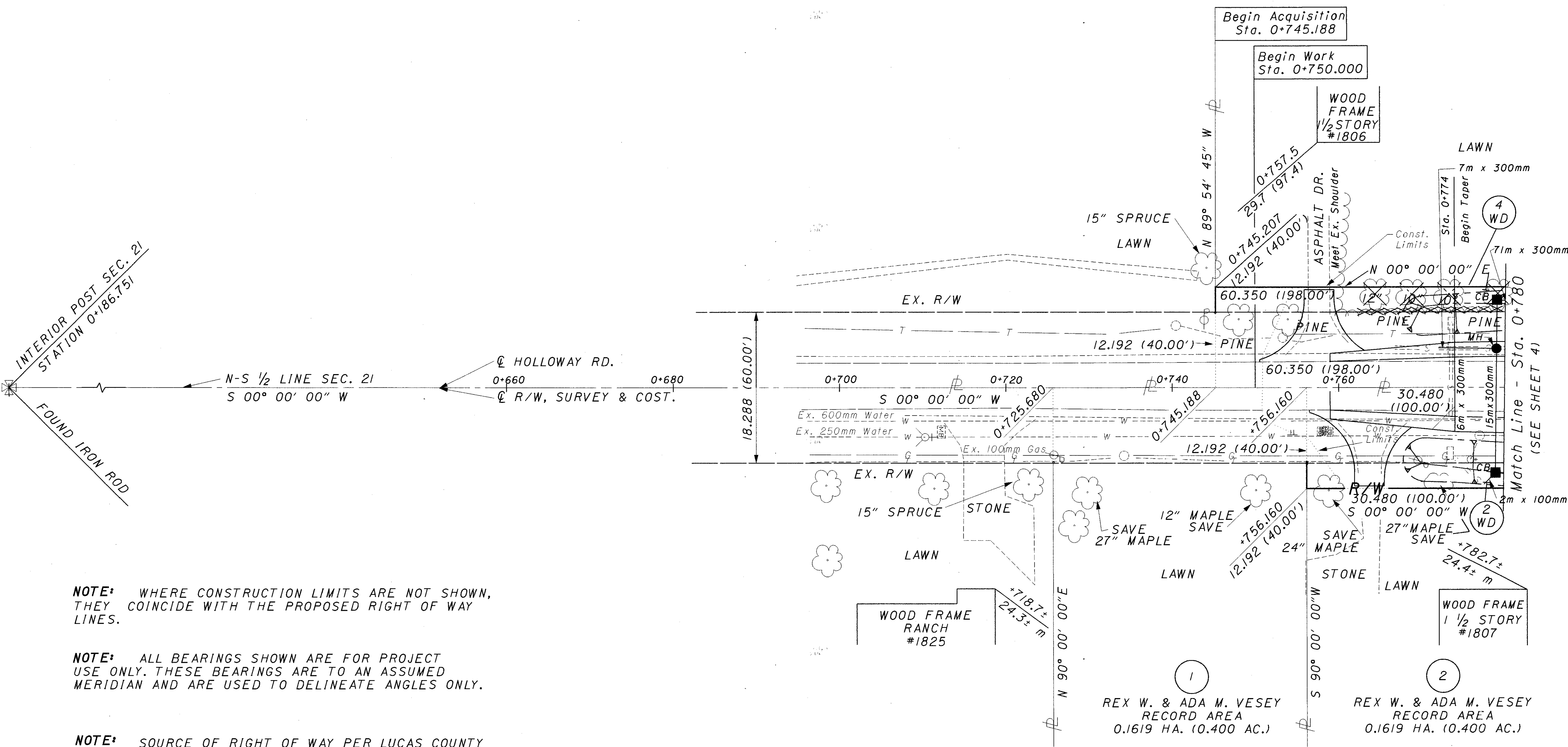

**NOTE:** WHERE CONSTRUCTION LIMITS ARE NOT SHOWN, THEY COINCIDE WITH THE PROPOSED RIGHT OF WAY LINES.

**NOTE:** ALL BEARINGS SHOWN ARE FOR PROJECT USE ONLY. THESE BEARINGS ARE TO AN ASSUMED MERIDIAN AND ARE USED TO DELINEATE ANGLES ONLY.

**NOTE:** SOURCE OF RIGHT OF WAY PER LUCAS COUNTY ENGINEER'S OFFICE. DEED RECORDS RECORDED IN VOL. 2 PAGE 136 & VOL. 6 PAGE 219.

**NOTE:** IN CASE OF DISCREPANCY BETWEEN METRIC AND ENGLISH EQUIVALENTS, THE METRIC VALUES SHALL TAKE PRECEDENCE.

LUCAS COUNTY  
 SPRINGFIELD TOWNSHIP  
 NE 1/4 SECTION 21  
 2 USR

REV.	DATE	DESCRIPTION

i:/users/bluce/dgn/lucas/14706row.dgn





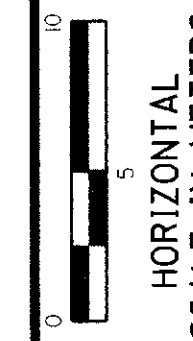

FILE NO. /6200

STATE JOB NO. 02/870

RIGHT OF WAY PLAN  
STA. 0+950 TO STA. 0+977.137

LUC-2-14.706 (9.14)

5 / 5

37 / 37

LUCAS COUNTY  
SPRINGFIELD TOWNSHIP  
SE 1/4 SECTION 16  
2 USR

LUCAS COUNTY  
SPRINGFIELD TOWNSHIP  
SW 1/4 SECTION 16  
2 USR

9  
FAYETTE FUNDING LIMITED PARTNERSHIP  
RECORD AREA  
0.6790 HA. (1.678 AC.)

10  
BANCSITES, INC., AN  
OHIO CORPORATION  
RECORD AREA  
0.3035 HA. (0.750 AC.)

LUCAS COUNTY  
SPRINGFIELD TOWNSHIP  
NW 1/4 SECTION 21  
2 USR

LUCAS COUNTY  
SPRINGFIELD TOWNSHIP  
NE 1/4 SECTION 21  
2 USR

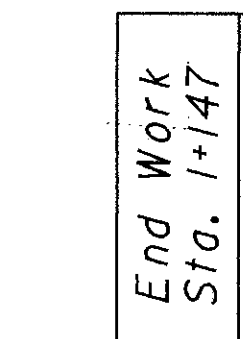
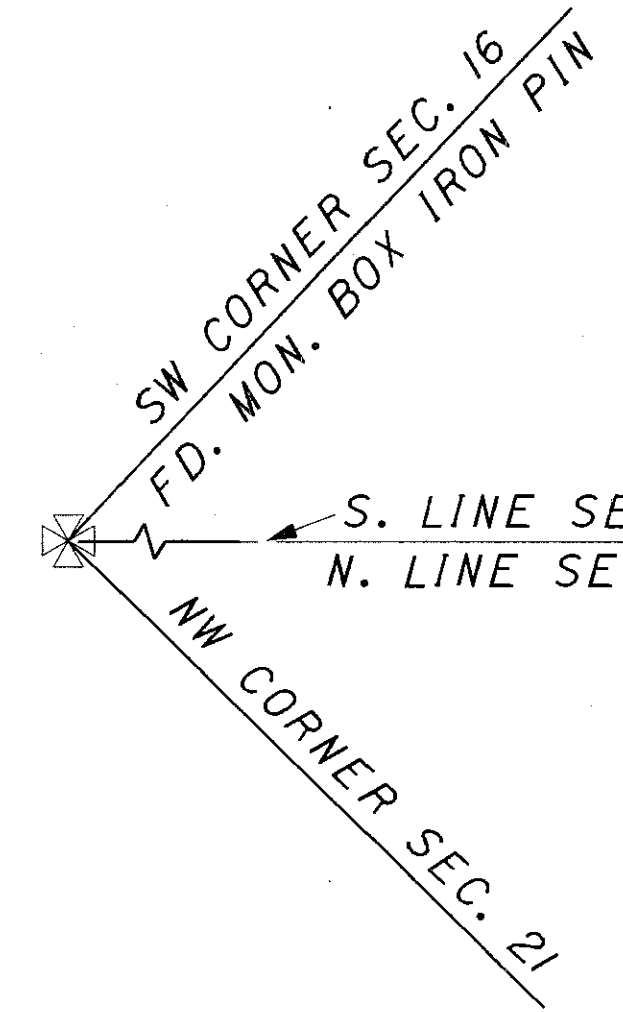
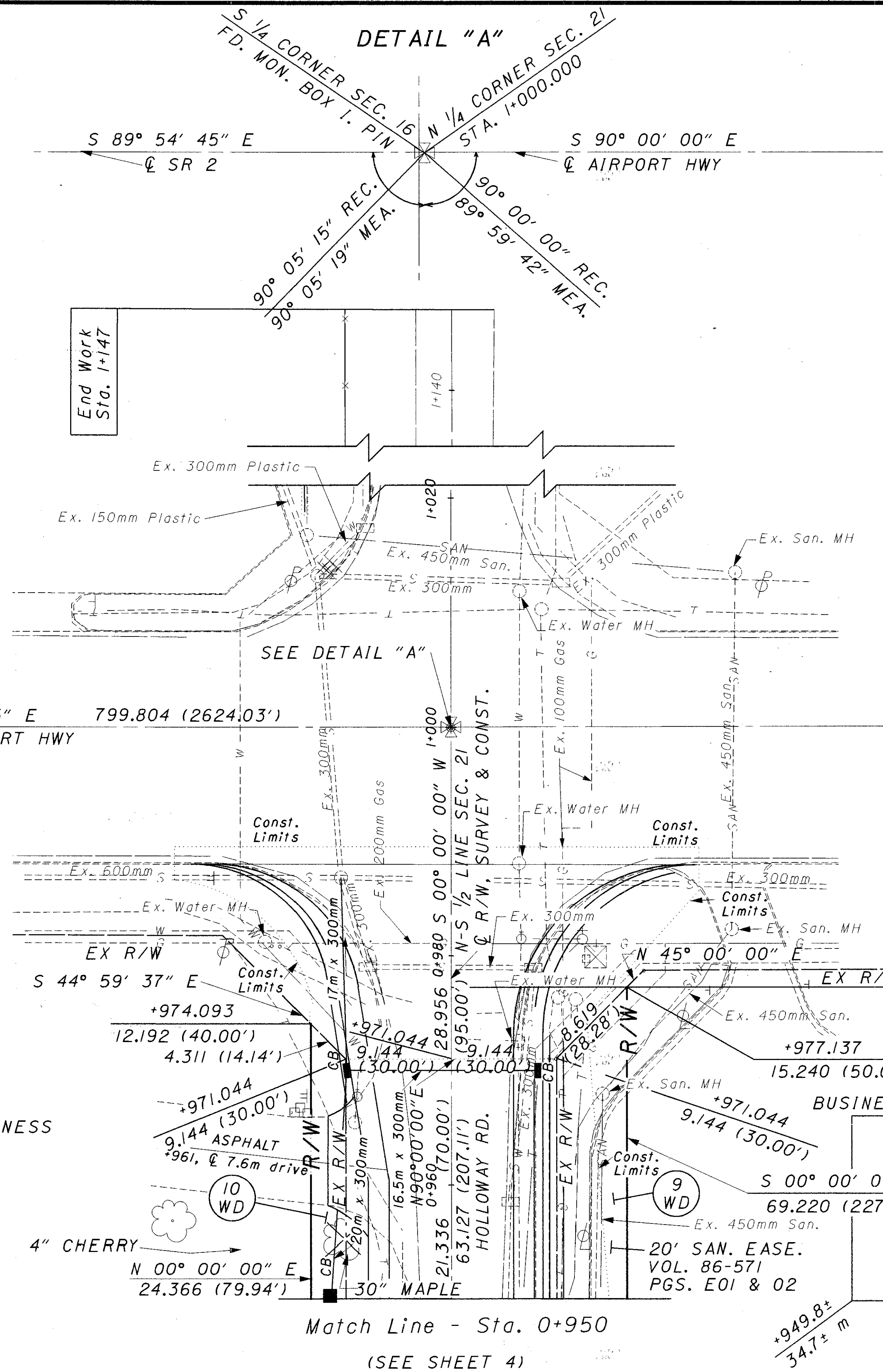

Match Line - Sta. 0+950  
(SEE SHEET 4)

REV.	DATE	DESCRIPTION

i:/users/bluce/dgn/lucas/14706row.dgn