

BASIS FOR BEARINGS:

BEARINGS USED HERE IN ARE BASED ON OHIO STATE PLANE COORDINATE SYSTEM, NORTH ZONE NAD83(2011) AND ARE FOR PROJECT USE ONLY.

LUCAS COUNTY
VILLAGE OF HOLLAND
SW 1/4 SECTION 16
T.2, U.S.R.

I, DUANE C. HOMAN, P. S. have established the proposed property lines, calculated the Gross Take, Present Roadway Occupied (PRO), Net Take and Net Residue; as well as prepared the legal descriptions necessary to acquire these parcels as shown herein. As a part of this work I have set right of way monuments at the property corners, property line intersections, points along the right of way and/or angle points on the right of way, Section Corners and other points as shown herein. All of my work contained herein was conducted in accordance with Ohio Administrative Code 4733-37 commonly known as "Minimum Standards for Boundary Surveys in the State of Ohio" unless noted. The words I and my as used herein are to mean either myself or someone working under my direct supervision.

Duane C. Homan

DUANE C. HOMAN, Professional Land Surveyor No. 7482,

Date: 06/05/2018

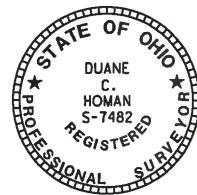

NOTE: THE EXISTING R/W WIDTH AND LOCATION WERE DETERMINED USING O.D.O.T. DISTRICT 2 REFERENCE TIES RW PLAN TITLED LUC-2-8.83 DATED 5/17/01

MONUMENT LEGEND

- ▭ EXISTING R/W MONUMENT BOX
- ▭ PROPOSED R/W MONUMENT BOX
- ⊙ EXISTING CONCRETE MONUMENT
- PROPOSED CONCRETE MONUMENT
- ⚡ RAILROAD SPIKE FOUND
- ⚡ RAILROAD SPIKE SET
- I.P.F. IRON PIN FOUND
- I.P.F. IRON PIN FOUND W/ ID CAP
- I.P.S. IRON PIN SET W/ ID CAP
- I.P.F. IRON PIPE FOUND
- I.P.S. IRON PIPE SET
- P.K.F. P.K. NAIL FOUND
- P.K.S. P.K. NAIL SET

- A N0°58'17"E 20.32'
- B S89°01'43"E 10.00'
- C N0°58'17"E 30.00'
- D S89°01'43"E 33.15'
- E S0°54'27"W 29.74'
- F S55°09'23"W 34.62'
- G S89°45'37"W 15.11'

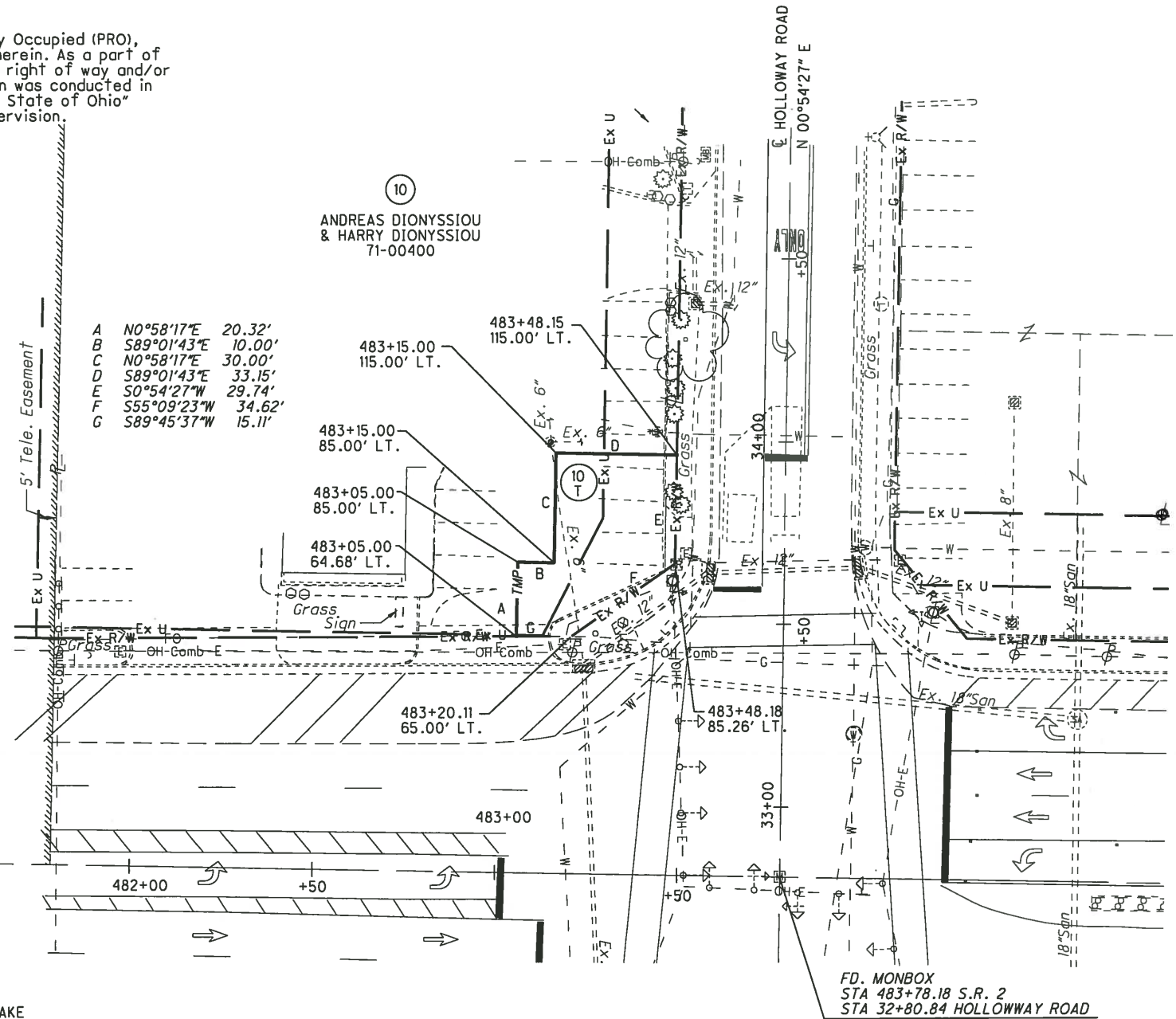
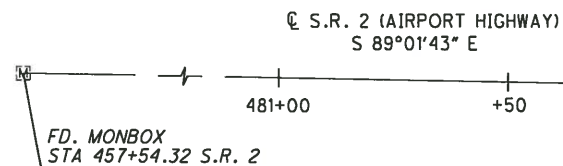

TOTAL NUMBER OF :

1 OWNERSHIPS 0 TOTAL TAKES
1 PARCELS 0 OWNERSHIPS W/ STRUCTURES INVOLVED

NET TAKE = GROSS TAKE - PRO IN TAKE
NET RESIDUE = RECORD AREA - TOTAL PRO - NET TAKE

| PARCEL NO. | OWNER | SHEET NO. | OWNERS RECORD | AUDITOR'S PARCEL | RECORD AREA | TOTAL P.R.O. | GROSS TAKE | P.R.O. IN TAKE | NET TAKE | STRUC-TURE | NET RESIDUE | | TYPE FUND | REMARKS | AS ACQUIRED | |
|------------|---------------------------------------|-----------|---------------|------------------|-------------|--------------|------------|----------------|----------|------------|-------------|-------|-----------|---|-------------|---------|
| | | | | | | | | | | | LEFT | RIGHT | | | BOOK | PAGE |
| 10 T | ANDREAS DIONYSSIOU & HARRY DIONYSSIOU | 1 | 830113 D08 | 71-00400 | 0.527 | 0.079 | 0.0362 | | 0.0362 | | 0.527 | | | ACCESS TO INSTALL SIGNAL POLE (Utility Overlap Area 0.0219) | 20180926 | 0043967 |

TYPES OF TITLE LEGEND:
T = TEMPORARY EASEMENT

GRANTEE:

ALL RIGHT OF WAY ACQUIRED IN THE NAME OF STATE OF OHIO UNLESS OTHERWISE SHOWN.

NOTE: ALL TEMPORARY PARCELS TO BE OF 1 WEEK DURATION.

| REV. BY | DATE | DESCRIPTION |
|---------|------|-------------|
| | | |



PID NO. 101148

R/W DESIGNER: DCH
R/W REVIEWER: DES

RIGHT OF WAY PLAN
STA 481+00 TO STA 483+78.18

D02-TSG-FY2019

1/1

I:\ProjectData\002\101148_D02-TSG-FY2019\Design\RW\Basemaps\101148.dgn 27-JUN-2018 11:49AM dhoman