

SUMMARY OF ADDITIONAL R/W REQUIRED

PARCEL NO.	SHEET NO.	OWNER	DEED RECORD		DEED AREA	TO BE ACQUIRED		RESIDUE AREA		ROAD AREA	REMARKS
			BOOK	PAGE		LAND AREA	BLDGS	LEFT	RIGHT		
1	29	Fred D. & Mary A. Stockmaster	1346	568	8A	1402"				4197"	
2	29	Gale & Wilma Price									
3	29,30	Frances E. Acker, Etal	1736	515	11.75A	3950"				11,850"	
4	29,30	" " " "	"	"	23.6A	3136"				13,357"	
5	30	Charles & Lucille Lafasso	1057	275							
5WA	30	" " " "									
6	30	William K. Blaesing	1371	333							
6A	30	Walter L. Martens	1367	205							
7	30	Galen M. Baumberger	1400	393	0.90A	1167"				3255"	
7WA	30	" " " "									
8	30,31	Julia Heltman	1404	218	1.81A	3608"				7508"	
8-WA	31	" " " "									
9	31	Maud M. Mc Intire	1041	16	0.90A						
10-WA	31	Carl H. Ruch	1430	591	0.45A						
11	31,34	Standard Oil Co.	1552	472	0.28A	2515"				9916"	
11-T.S.	31,34	" " " "									
12	31,35	Board of Trustees of Adams Twp.				1577"				6025"	
12WA	31	" " " " " "									
13	31,32	" " " " " "	619	607	4.46A						
14	31,35	Thaddeus Syzmanski	1522	465		1337"					
14WA	31	" " " "									
15	31,35	John T. Zacharias	1745	622		865"					
15WA	31	" " " "									
16	31,35	Barbara E. Stewart	1366	156		1730"					
16-T.S.	31	" " " "									
17	31,32	Cecelia M. Myers	1469	73		865"					
17WA	31	" " " "									
18	32	John W. Jr. & Mary K. Pietrykowski	1238 1413	175 126		831"					
18WA	32	" " " "									
19	32	Charles & Emma C. Harrison	1667	622		572"					
19WA	32	" " " "									
20	32	Warren & Charles Harrison	1271	289		527"					
21	32	Trustees Maplewood ME Church	601	191							
21WA	32	" " " "									
22	32	Louis A. Wheating	1186	4							
23	32	Paul E. & Ruth E. Hirschy									
24	32	William D. Noel	1683	557							
25	34	Raymond L. & Lois T. Parker	1359	586							
25-WA	34	" " " " " "									
26-WA	34	Elizabeth Zacharias Etal			40A						
27	34	Charles H. Ruch	1509	466	0.15A	500"				1500"	
27TS	34	" " " "									
28-WA	35	Lolah M. Powlesland	1029	324	0.98A						
28-WA-1	35	" " " "									
29	35	Louis & Elaine Polysko									
30	35	Adam & Elizabeth Dzingleski	1458	551	0.76A						
30WA	35	" " " "									
31	35	Frances A. Beam									
32	35	Taft Tool & Production Co.									
32WA	35	" " " "									
33	35	Myrtle A. Schreeder Melchoir									
34	35	Russell Gordon Franks									
34WA	35	" " " "									
35	35	Edith L. Swartz									
36	35	Leonard M. Swartz									
36WA	35	Leonard M. Swartz									
37	35	Leonard M. Swartz									
38	35	Iona Dopfer									
12WA-1	35	Board of Trustees of Adams Twp.									
25WA-1	34	Raymond L. & Lois T. Parker									
26WA-1	33	Elizebeth Zacharias Etal									

Pocket-1
Folder-1

R-30024
8
C-81

T3 U.S.R. Sec. 7 Adams Twp.

FED. RD. DIVISION	STATE	PROJECT	30 35
2	OHIO		

LUC-2-(13.62-13.80)

Scanner
June
1997

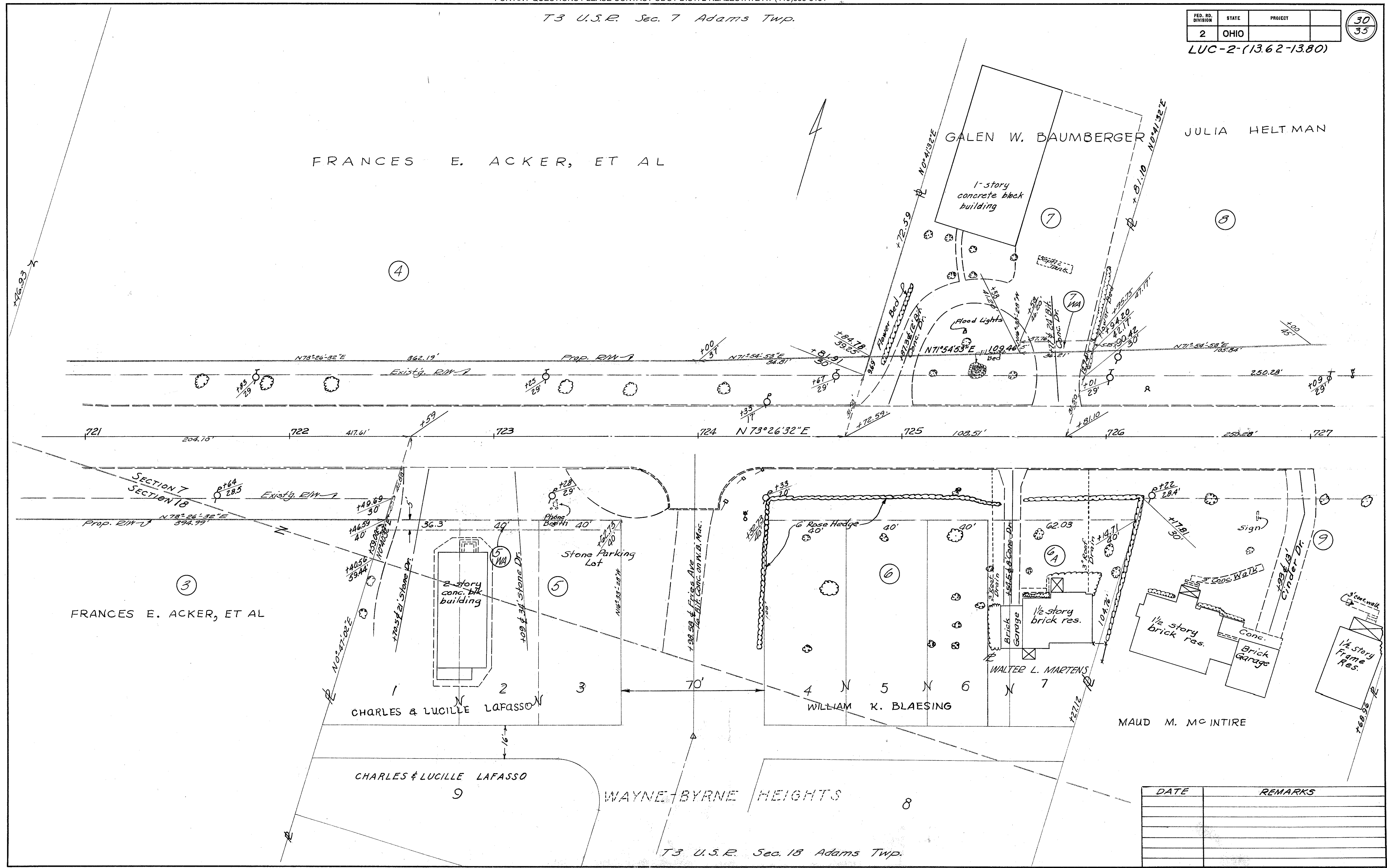

DATE	REMARKS

721+00 to 727+00

T3 U.S.P. Sec. 7 Adams Twp.

FRANCES E ACKER ETAL

LUC-2-(13.62-13.80)

29
35

5/21/97
J. J. J.
1997

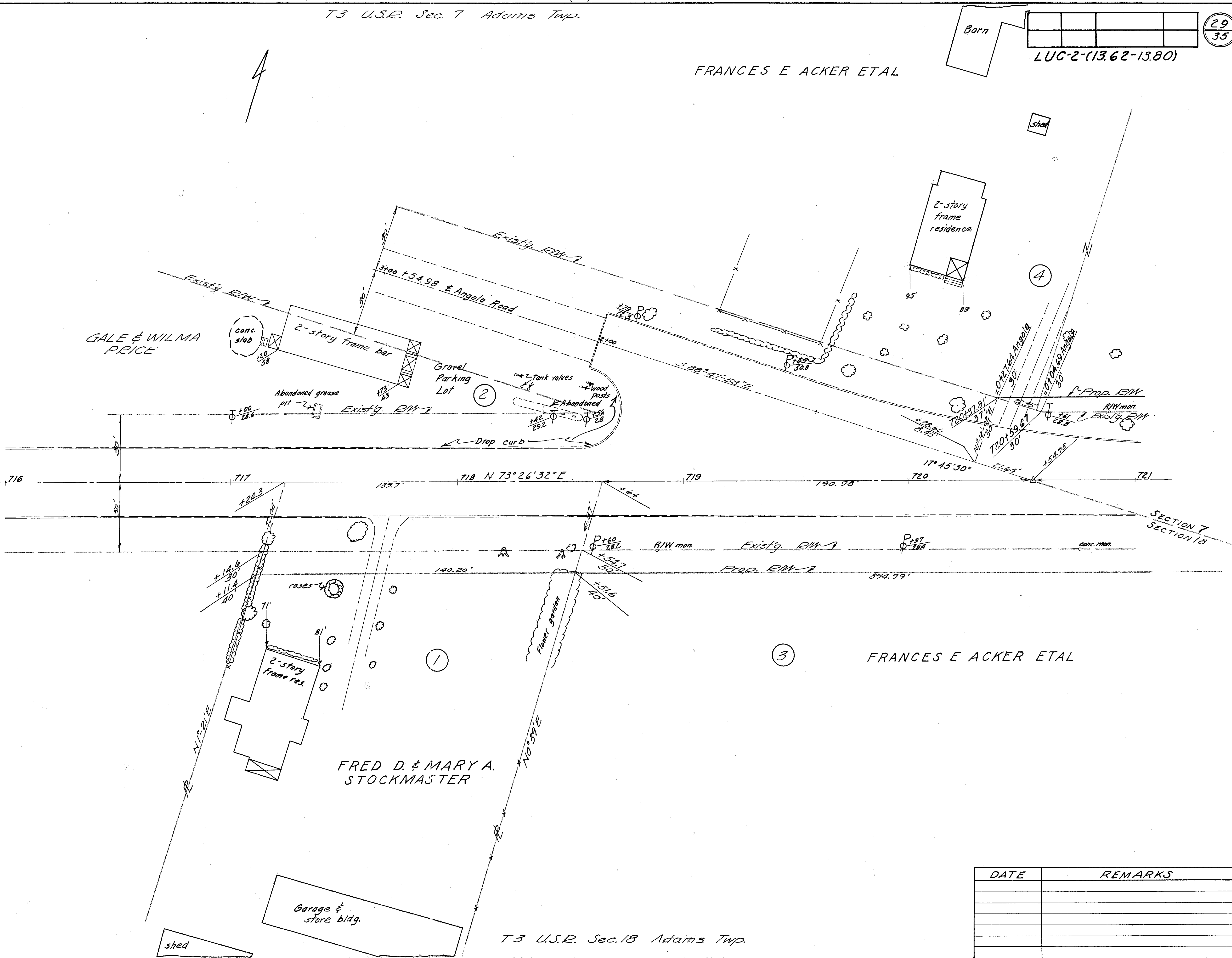

DATE	REMARKS

716+00 to 721+00

T 3 U.S.E. SEC. 7 ADAMS TWP

T 3 U.S.E. SEC. 8 ADAMS TWP

WESTON GARDENS

FED. NO. DIVISION	STATE	PROJECT	31 35
2	OHIO	LUC-2(13.62, 13.80)	

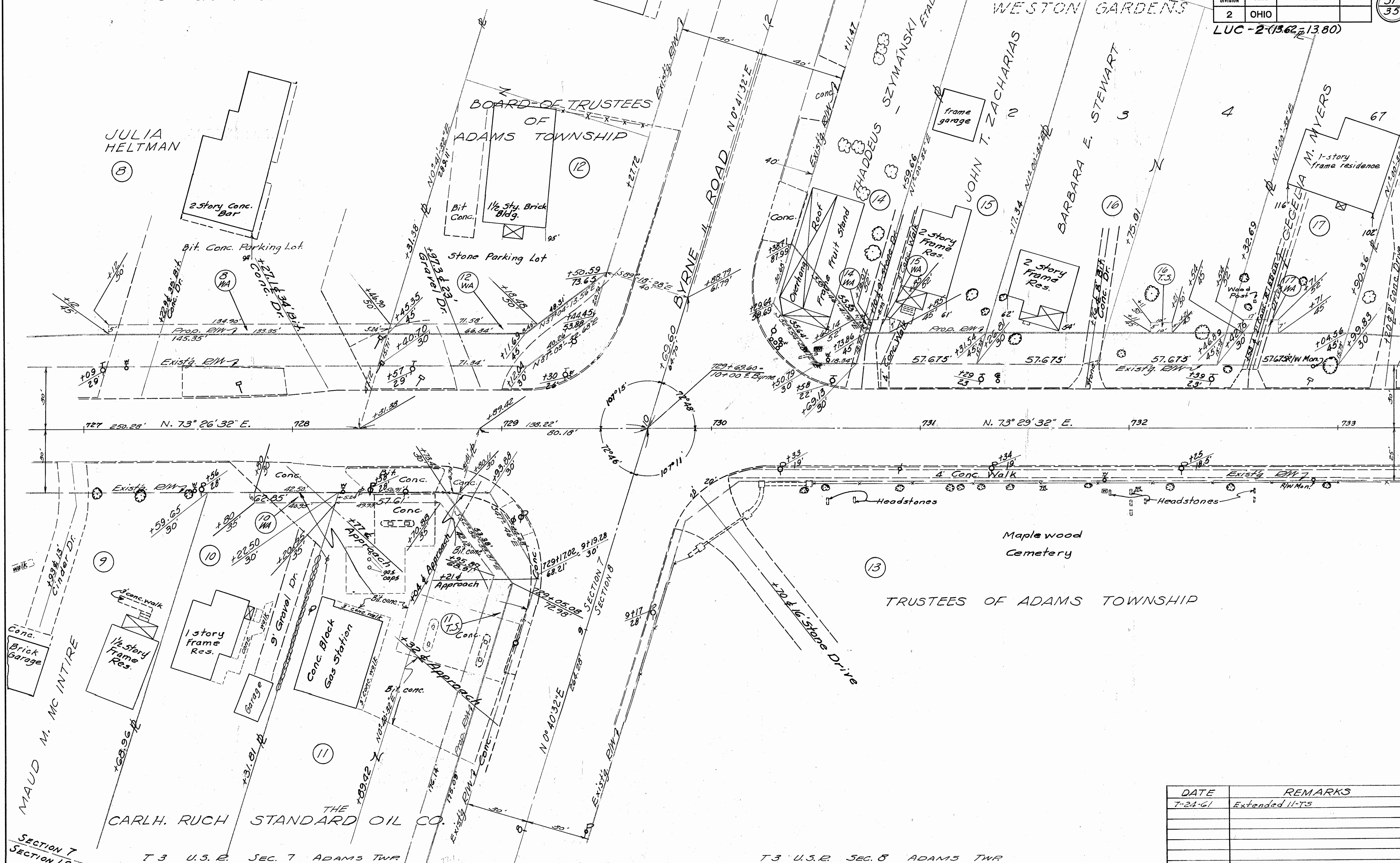

DATE	REMARKS
7-24-61	Extended 11-TS

727+00 to 733+00

Drawn by
Tung
10/97

SECTION 7
SECTION 8

T 3 U.S.E. SEC. 7 ADAMS TWP

T 3 U.S.E. SEC. 8 ADAMS TWP

FED. RD. DIVISION	STATE	PROJECT
2	OHIO	

33
35

LUC 2 (13.62-13.80)

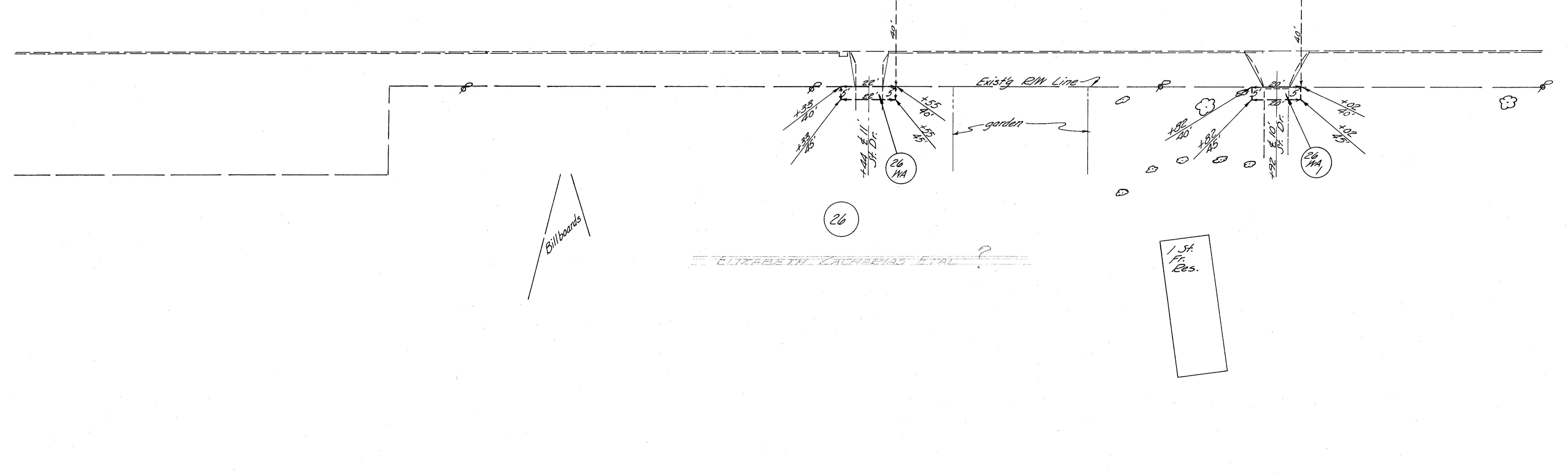
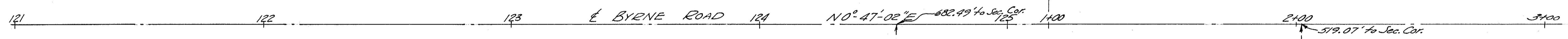
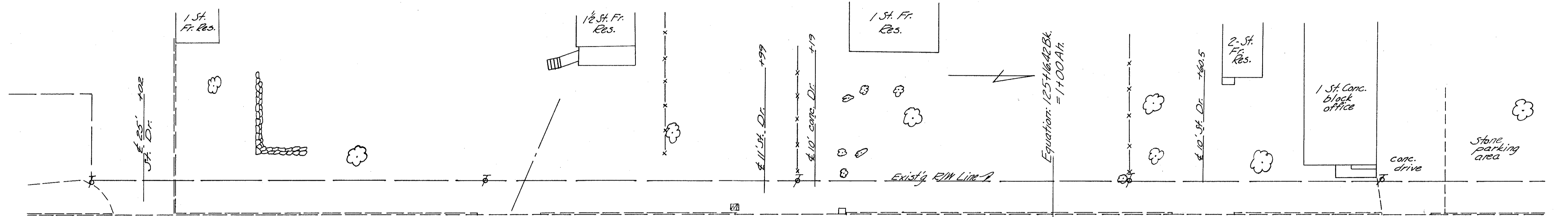

5/21/04
JLW
1947

FED. RD. DIVISION	STATE	PROJECT	34 35
2	OHIO		

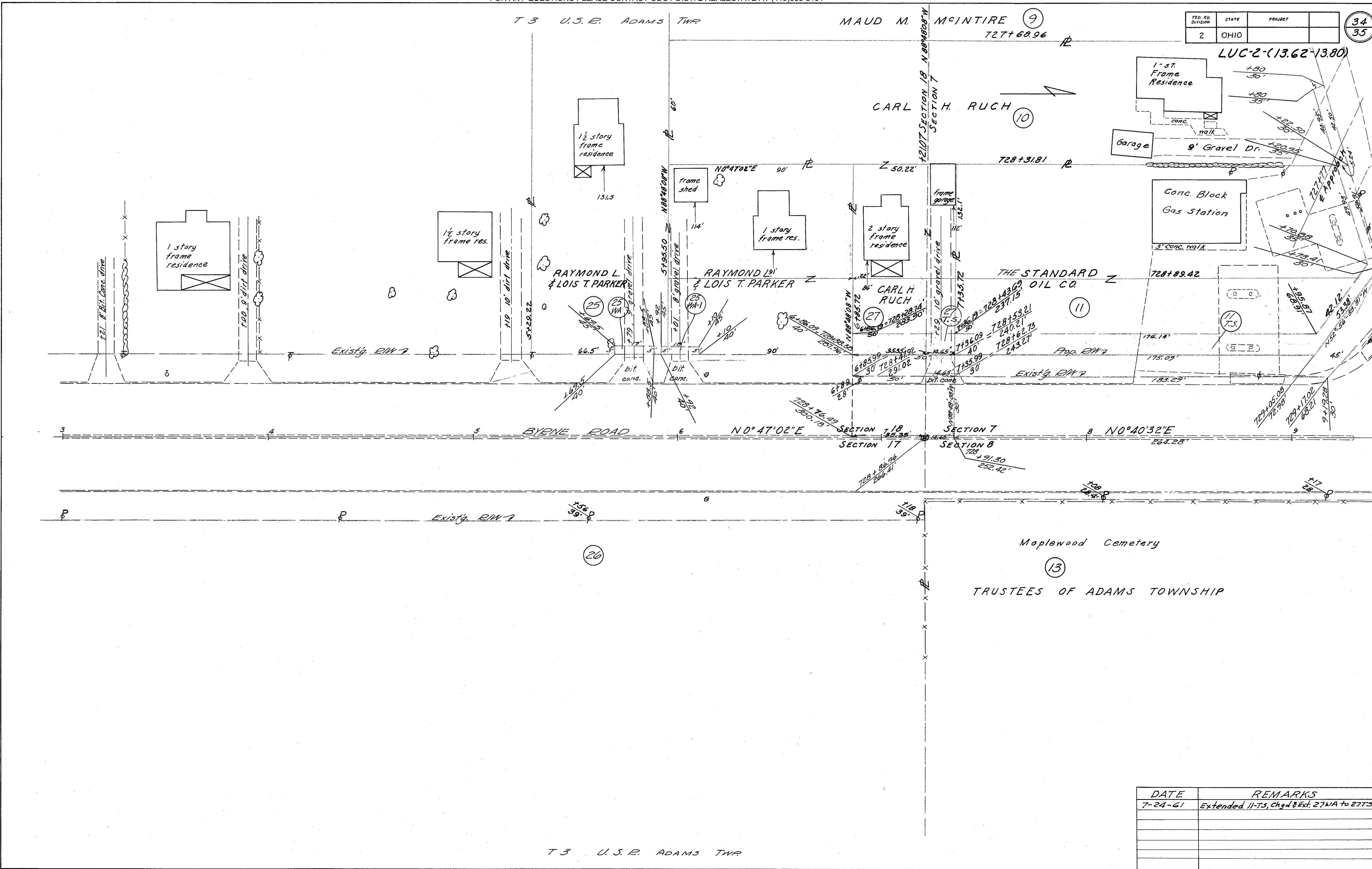

DATE	REMARKS
7-24-61	Extended 11-TS, chgd & Ext. 27WA to 27TS

3100 to 9100 Byrne Road :

Scanned
7/20/97

T 3 U.S.E. ADAMS TWP

Scanned June 1997

