

INDEX

Title page	p. 1
Plans & Profiles	p. 2
Typical Cross Section	p. 2
Cross Sections	p. 3
Structural Plans	p. 2

STATE HIGHWAY DEPARTMENT OF OHIO
BUREAU OF CONSTRUCTION
SEC. K-1~TOLEDO-WAUSEON ROAD

I.C.H. No 20 PET. No 3204

LUCAS COUNTY

ADAMS TWP. APRIL 1918.

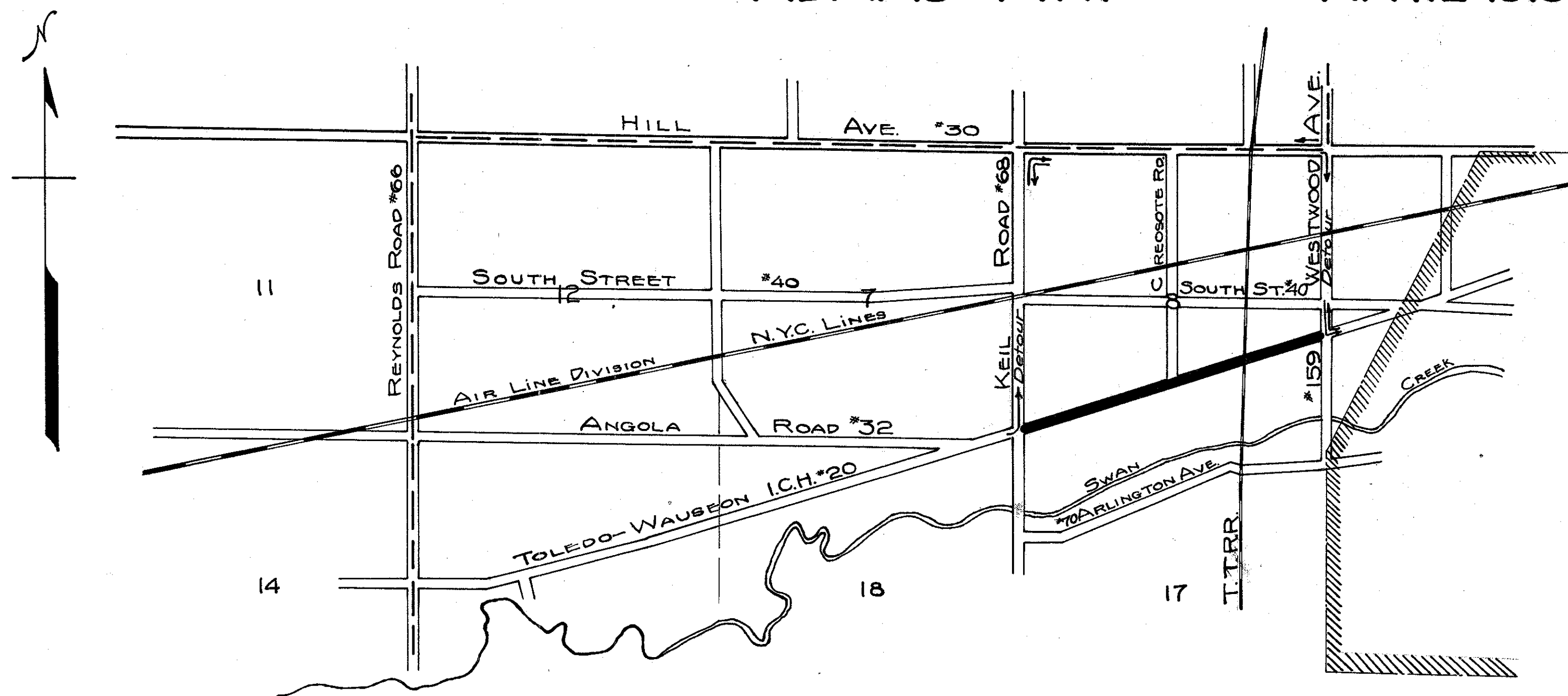

LOCATION PLAN

SCALE - 3" = 1 Mile

PORTION TO BE IMPROVED **—————**
IMPROVED DETOUR ROADS **-----**

CONVENTIONAL SIGNS

- State Line **—————**
- County Line **-----**
- Township Line **-----**
- Section Line **-----**
- Property Line **-----**
- Center Line **-----**
- City or Village Line **-----**
- Steam Railroad **-----**
- Electric Line **-----**

SCALES

- Plan 1" = 100'
- Profile (Vertical) 1" = 10'
- Profile (Horizontal) 1" = 100'
- Cross Sections 1" = 5'

Approved: Ch. Reed
Date 5-10-18 County Surveyor

We, the Commissioners of Lucas County, hereby approve these plans and certify that the right-of-way is available for the construction of the above highway

Signed: W. H. Weaver
Le. Ch. Coanter

Date JUNE 28, 1918 Lucas County Commissioners

I hereby approve these plans and declare that the making of the improvement will require the closing to traffic of the highway and that the detours will be indicated by signs as shown on the plans and estimates

Approved: D. B. Seitz
Date 5/8/18 Division Engineer

Approved: A. D. Blum
Date 4/24/18 Chief Highway Engineer

Approved: Simon Coan
Date 6-28-18 State Highway Com.

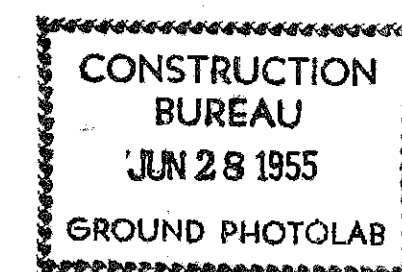



FOR ANY QUESTIONS PLEASE CONTACT ODOT DIST. 2 REALSTATE AT (419)353-8131

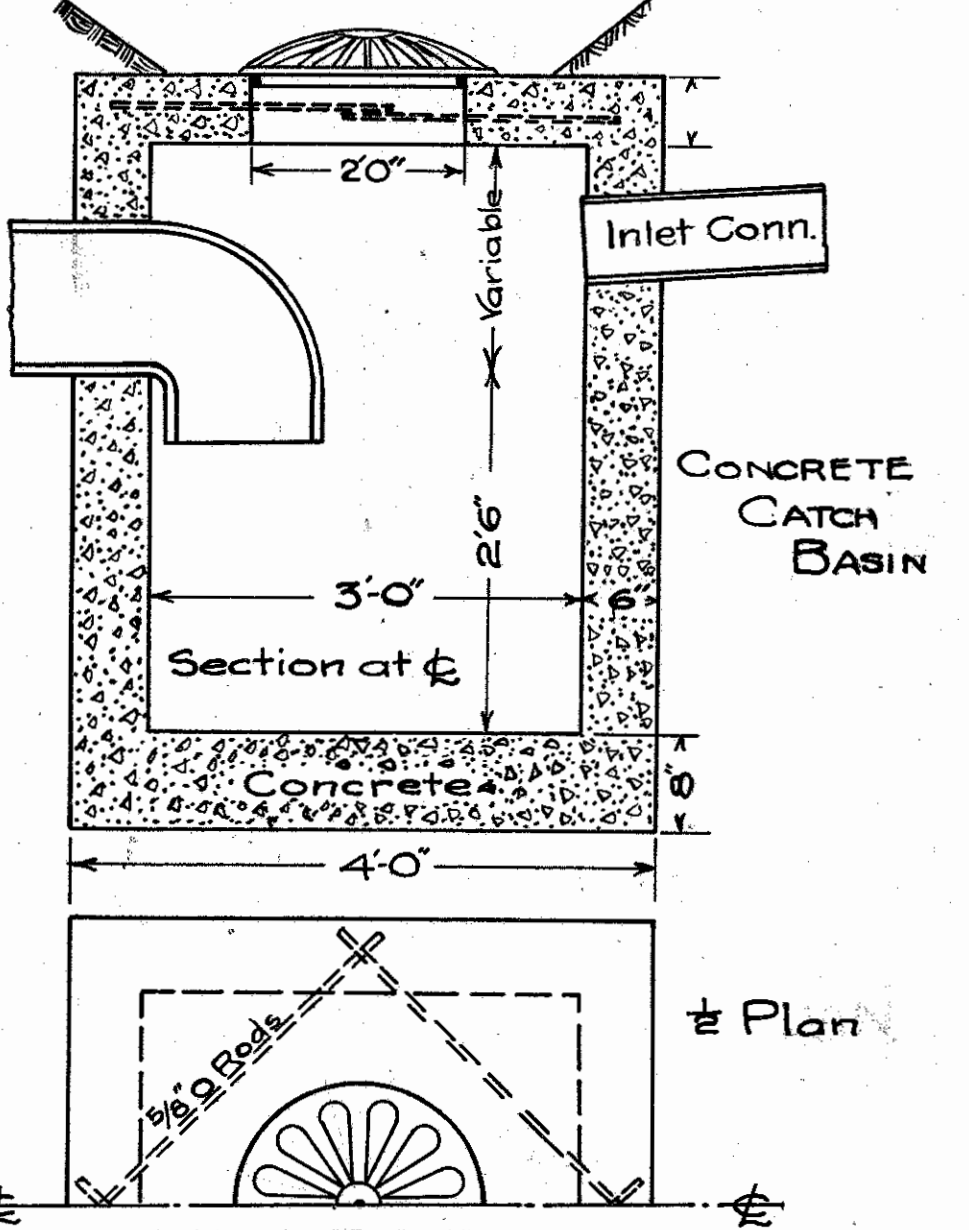
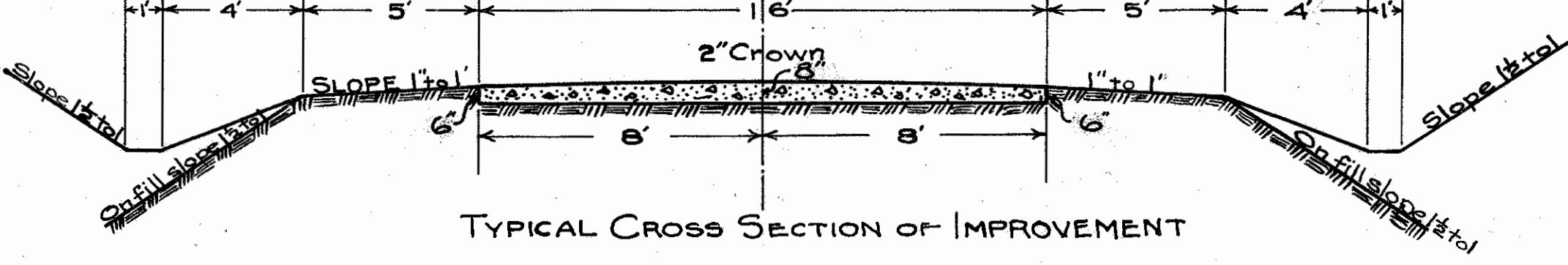
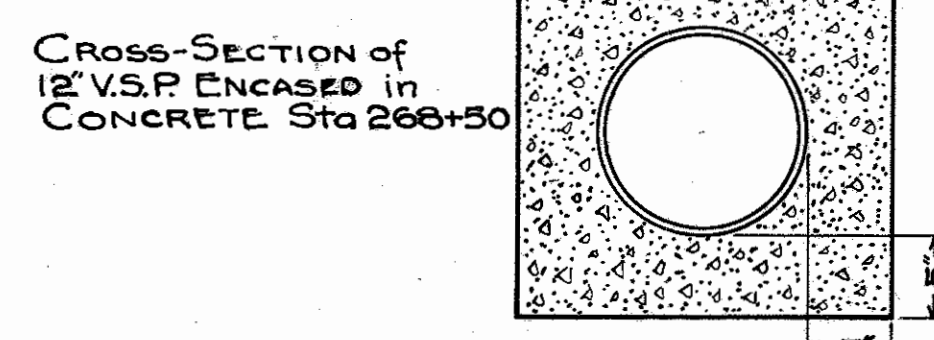
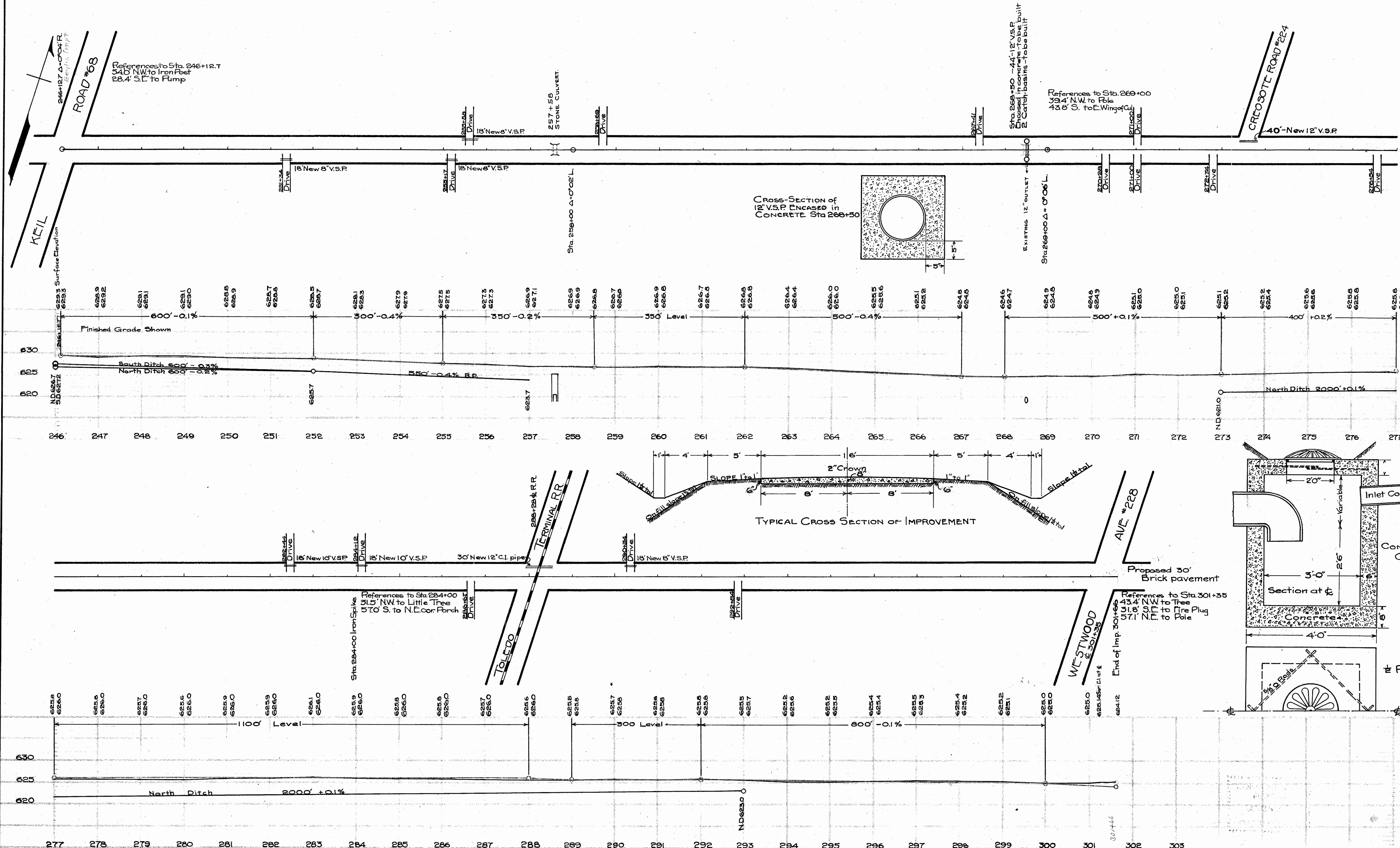

TOLEDO-WAUSEON I.C.H.#20 SEC. K 1

Survey	FRK	Checked	2/22
Pencil	JAS	Imp. No.	
Traced	JAS	Title	3-1
APPROVED	DATE		