

STATE OF OHIO  
DEPARTMENT OF TRANSPORTATION  
**LUC-2-16.57**  
CITY OF TOLEDO  
LUCAS COUNTY

LUCAS COUNTY LUC-2-16.57	OHIO
	FHWA REGION 5
RS - 336 (13)	FEDERAL PROJECT

R/W ONLY LUC-2-16.58

ACQUISITION AGENCY: STATE OF OHIO

SJN-023380

PID NO. 6174

1993 SPECIFICATIONS

The standard specifications of the State of Ohio, Department of Transportation, including changes and supplemental specifications listed in the proposal shall govern this improvement

CONVENTIONAL SIGNS

County Line	-----	Limited Access (only)	-----LA-----
Township Line	-----	Right of Way (only)	-----RW-----
Section Line	-----	Limited Access & Right of Way	-----LA&RW-----
Corporation Line	-----or-----	Existing Right of Way	-----
Fence Line (existing)	---x---(proposed)---x---	Property Line	---E---(in existing fence)---x---E---x---
Center Line	-----	Railroad	-----or-----
Trees	⊕, Stumps	Guardrail (existing)	---o---o---o---(proposed)---o---o---o---
Utility Poles: Telephone	⊕, Power		
	⊕, Light		

INDEX OF SHEETS

CENTERLINE SURVEY PLAT	-----	SHEET 1 OF 3
PROPERTY MAP	-----	SHEET 2 OF 3
DETAIL & SUMMARY	-----	SHEET 3 OF 3

RIGHT-OF-WAY

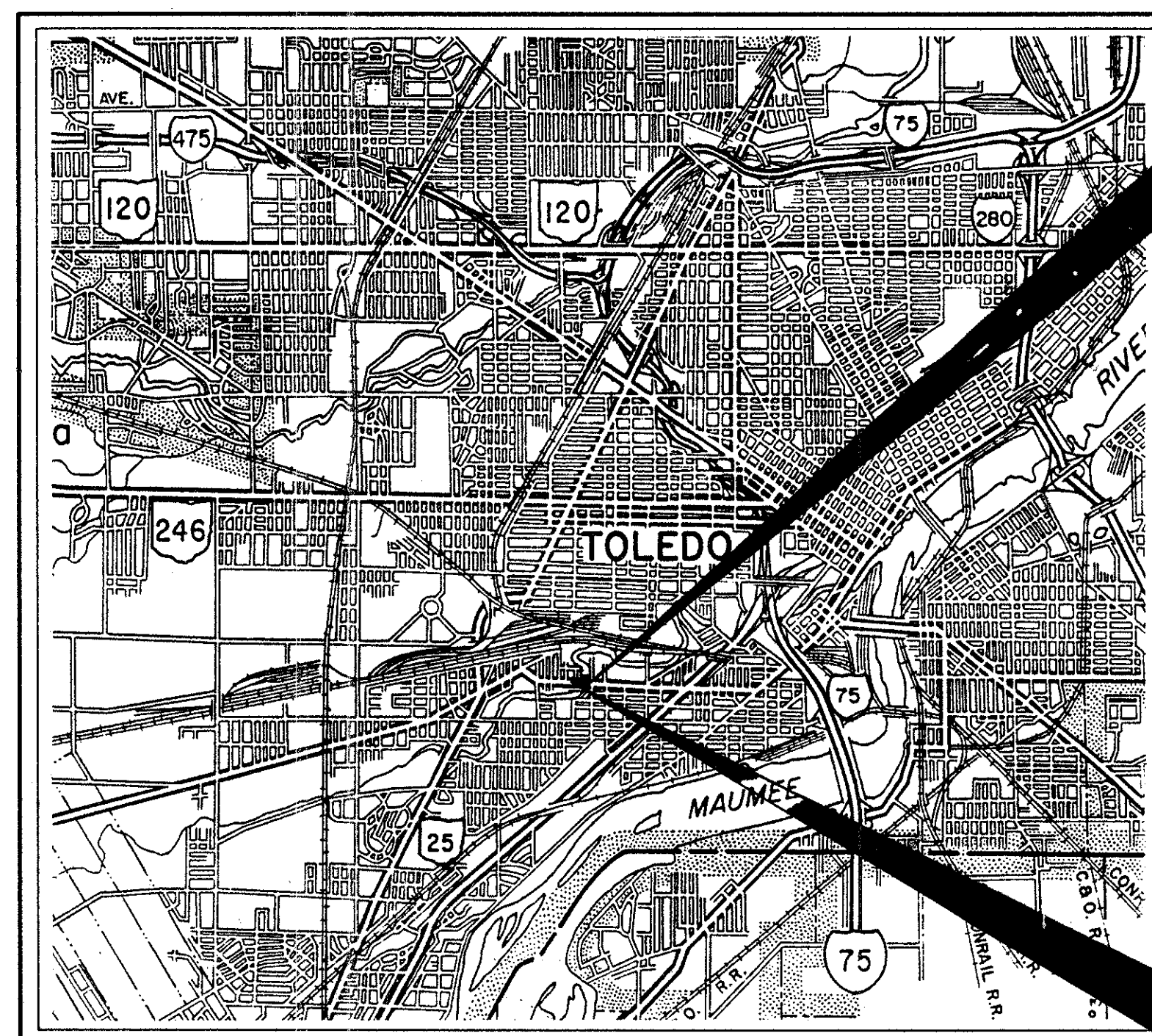

END PROJECT  
STA. 876+73.10

BEGIN PROJECT  
STA. 875+08.90

LOCATION MAP

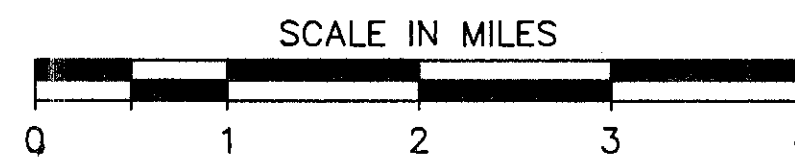

Portion to be Improved	-----	=====
State & Federal Routes	-----	=====
Other Roads	-----	=====

SCALE



Plan Prepared By:



**POGMEYER DESIGN GROUP, INC.**  
ARCHITECTS + ENGINEERS + PLANNERS  
BOWLING GREEN, OHIO

UNDERGROUND UTILITIES  
TWO WORKING DAYS  
**BEFORE YOU DIG**  
Call 800-362-2764 (Toll Free)  
OHIO UTILITIES PROTECTION SERVICE  
NON-MEMBERS  
MUST BE CALLED DIRECTLY

Approved \_\_\_\_\_  
Date \_\_\_\_\_ Assistant Deputy Director of  
Real Estate Administration

Approved \_\_\_\_\_  
Date \_\_\_\_\_ Director, Department of Transportation

DEPARTMENT OF TRANSPORTATION  
FEDERAL HIGHWAY ADMINISTRATION  
APPROVED

DIVISION ADMINISTRATOR \_\_\_\_\_ DATE \_\_\_\_\_

Project LUC-2-16.57  
Date of Letting \_\_\_\_\_ 19\_\_ Contract No. \_\_\_\_\_

Scanned  
JUL 12 1997

R30022 #11

# CENTERLINE SURVEY PLAT

LUCAS COUNTY  
CITY OF TOLEDO

RIVER TRACT 11, T3 USR

CALC. BY _____ DATE _____	<b>LUCAS COUNTY</b> <b>LUC-2-16.57</b>	OHIO	19
CHECKED BY _____ DATE _____		FHWA REGION	21
R/W ONLY LUC-2-16.58			1 3

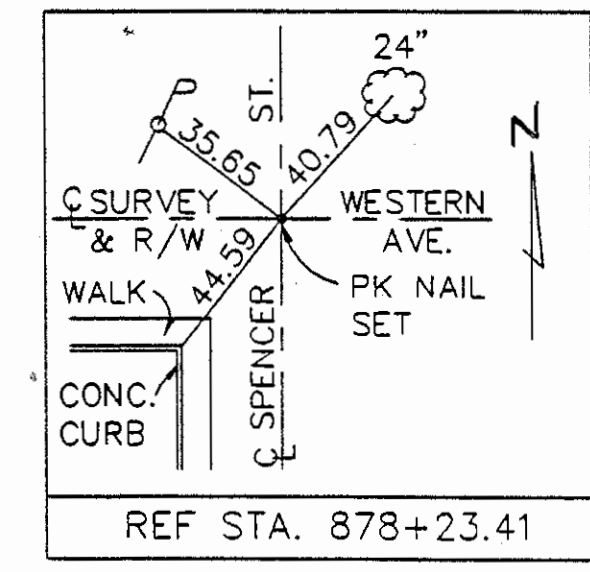
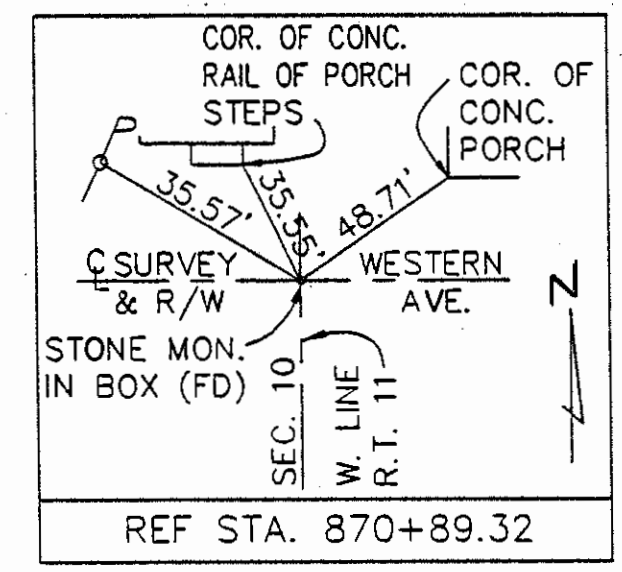
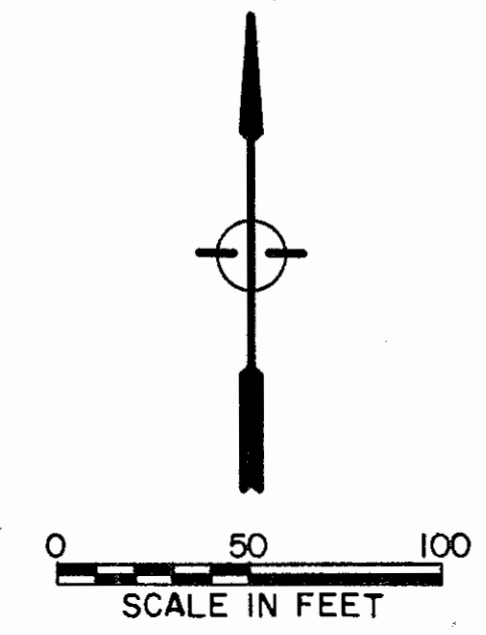
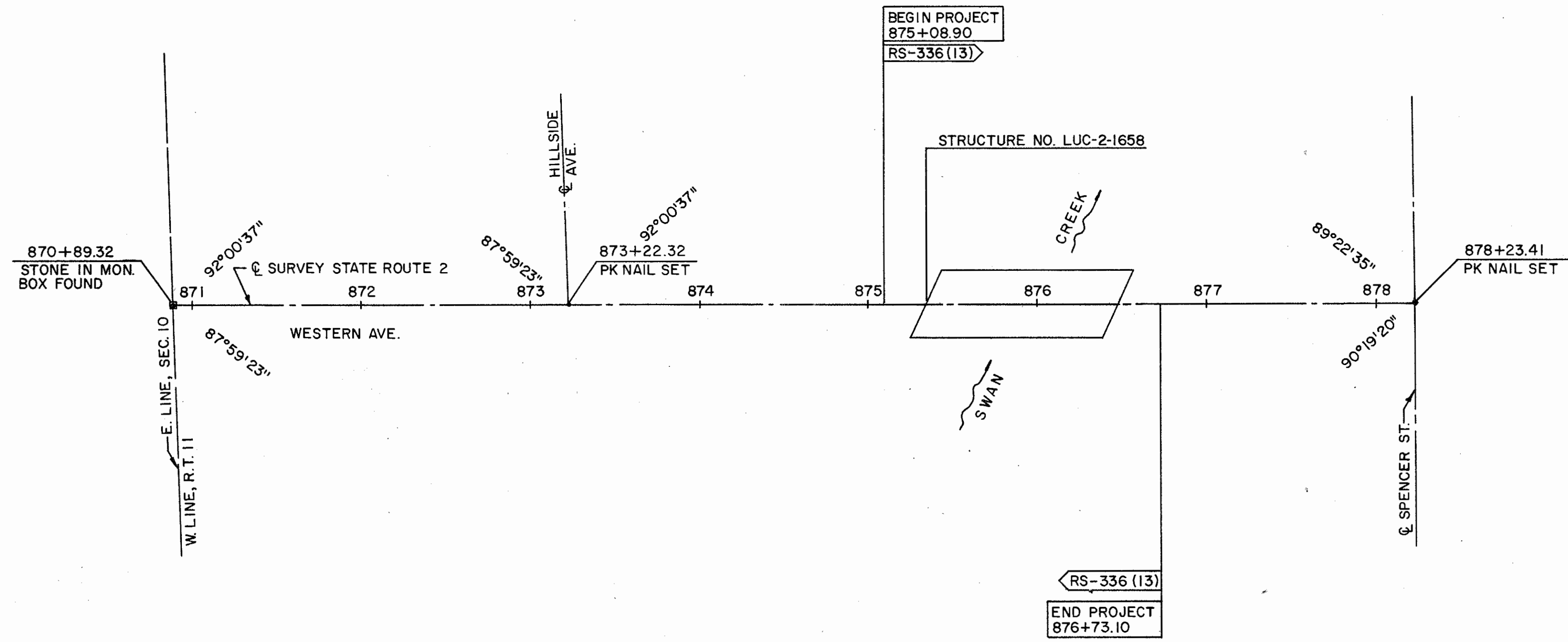

RECEIVED \_\_\_\_\_  
RECORDED \_\_\_\_\_  
BOOK \_\_\_\_\_  
PAGE \_\_\_\_\_  
COUNTY RECORDER

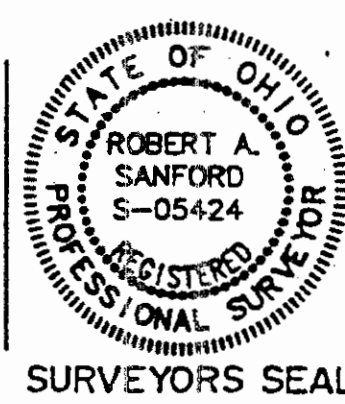

I HEREBY CERTIFY THAT THIS IS A TRUE DELINEATION OF A SURVEY FOR THE OHIO DEPARTMENT OF TRANSPORTATION,  
BY: Robert A. Sanford DATE: 2/23/93  
SURVEYOR NO. 5424

**STATIONING**  
ALL STATIONING IS BASED UPON THE CENTERLINE OF SURVEY UNLESS OTHERWISE NOTED

**BEARING**  
ALL BEARINGS ARE BASED UPON AN ASSUMED MERIDIAN AND ARE USED ONLY FOR THE PURPOSE OF ANGULAR MEASUREMENT.

COMPLETION DATE: \_\_\_\_\_

REV.	DATE	DESCRIPTION

Scanned June 1997

# PROPERTY MAP

LUCAS COUNTY  
CITY OF TOLEDO

RIVER TRACT 11, T3 USR

CALC. BY _____ DATE _____ CHECKED BY _____ DATE _____	<b>LUCAS COUNTY</b> <b>LUC-2-16.57</b>	OHIO FHWA REGION	20 21 2 3
--	---	---------------------	--------------------

R/W ONLY LUC-2-16.58

UNDERGROUND UTILITIES- THE LOCATIONS OF THE UNDERGROUND UTILITIES SHOWN ON THE PLANS ARE AS OBTAINED FROM THE OWNERS OF THE UTILITY AS REQUIRED BY SECTION 153.64 O.R.C.  
 UTILITY OWNERSHIP- THE FOLLOWING UTILITIES AND OWNERS ARE LOCATED WITHIN THE WORK LIMITS OF THIS PROJECT:

- GAS COLUMBIA GAS OF OHIO  
333 S. ERIE ST.  
TOLEDO, OHIO 43602  
419-248-5024
- WATER CITY OF TOLEDO  
DIVISION OF WATER  
401 S. ERIE ST.  
TOLEDO, OHIO 43602  
419-321-6675
- ELECTRIC TOLEDO EDISON  
300 MADISON AVE.  
TOLEDO, OHIO 43652  
419-249-5146

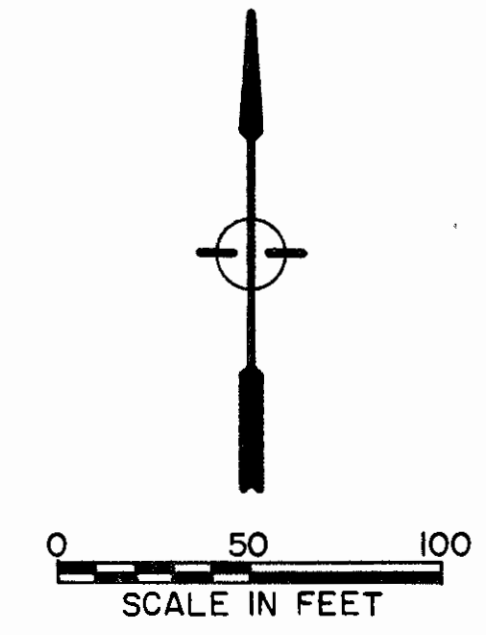
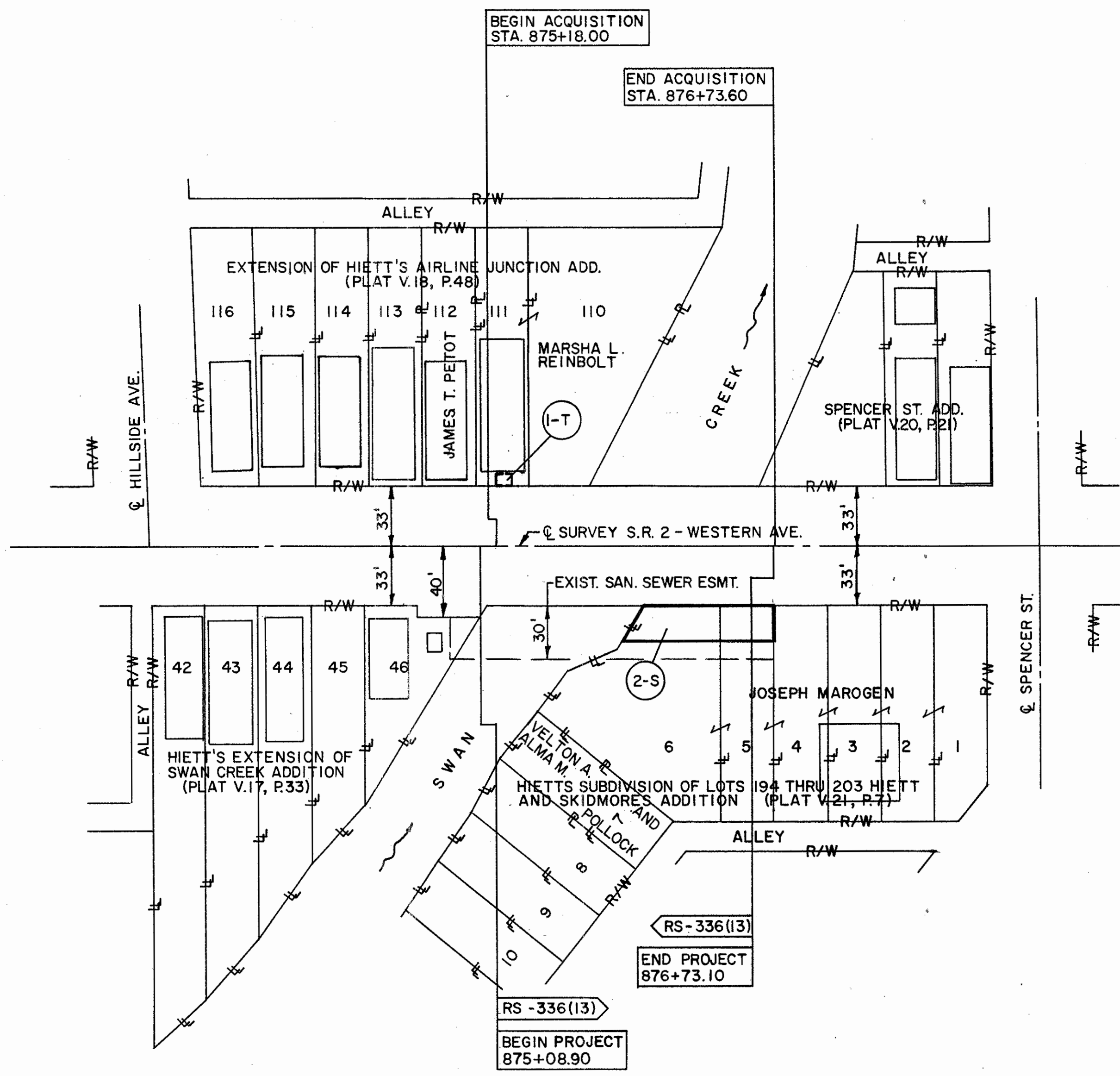

COMPLETION DATE:

STATIONING  
ALL STATIONING IS BASED UPON THE CENTERLINE OF SURVEY UNLESS OTHERWISE NOTED

BEARING  
ALL BEARINGS ARE BASED UPON AN ASSUMED MERIDIAN AND ARE USED ONLY FOR THE PURPOSE OF ANGULAR MEASUREMENT.

REV.	DATE	DESCRIPTION

Scanned June 1997



**LUCAS COUNTY  
CITY OF TOLEDO  
RIVER TRACT 11, T3, USR**

CALC. BY: S.B. DATE: 4-92 CHECKED BY: G.A.B. DATE: 1-93	<b>LUCAS COUNTY LUC-2-16.57</b>	OHIO FHWA REGION 5	21 21 3 3
--	-------------------------------------	-----------------------	--------------------

R/W ONLY LUC-2-16.58

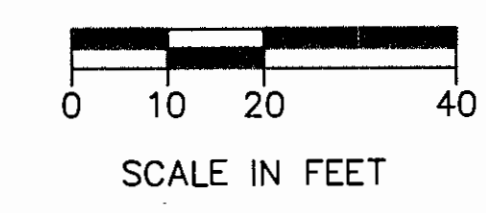
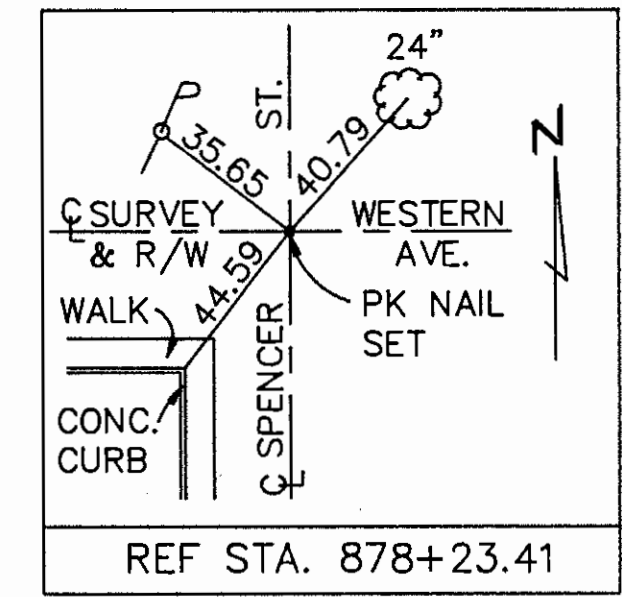
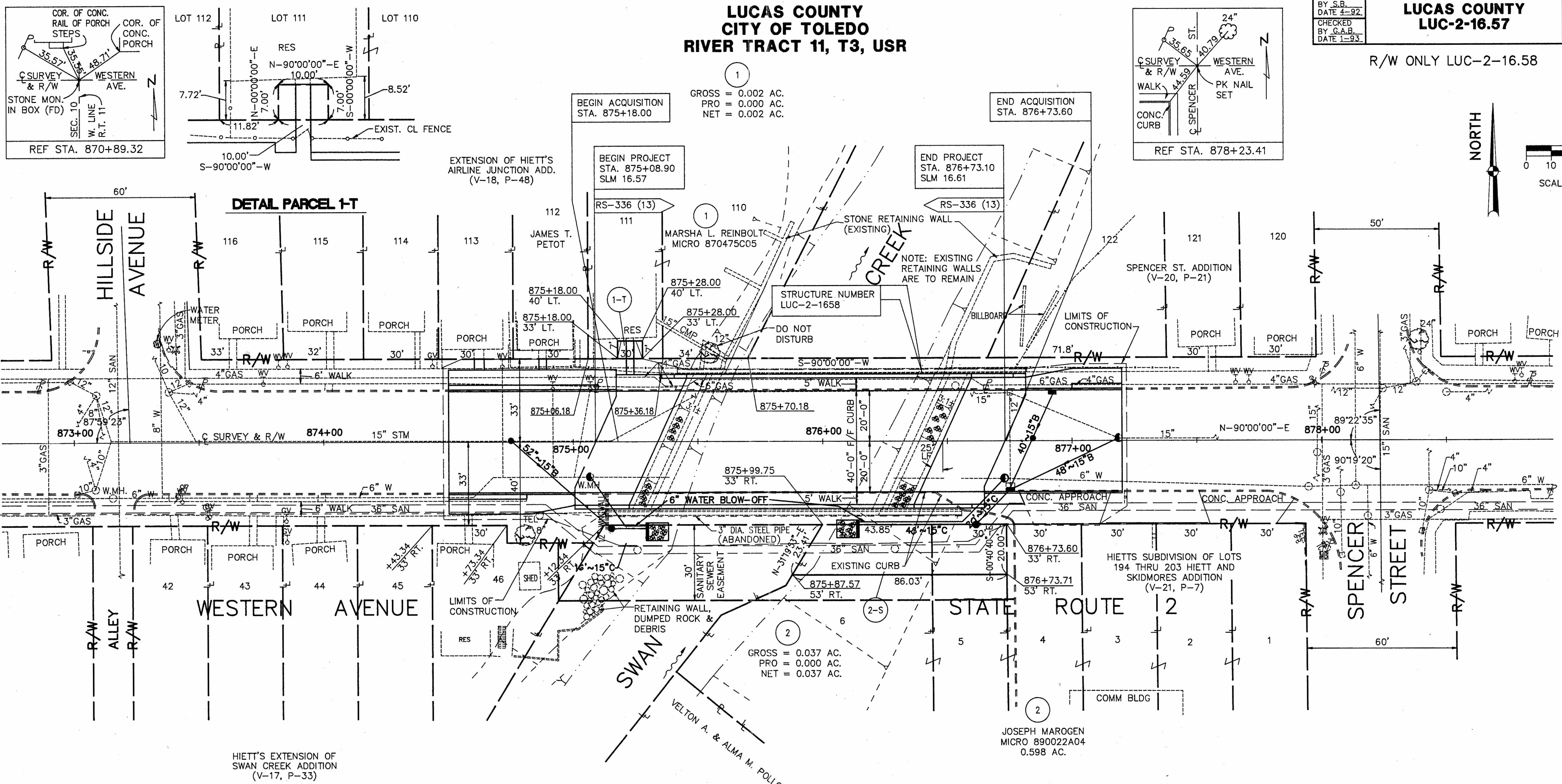

①  
 GROSS = 0.002 AC.  
 PRO = 0.000 AC.  
 NET = 0.002 AC.

②  
 GROSS = 0.037 AC.  
 PRO = 0.000 AC.  
 NET = 0.037 AC.

TOTAL NUMBER OF: 2 OWNERSHIPS 0 TOTAL TAKES  
 0 OWNERSHIPS WITH STRUCTURES INVOLVED  
 0 OWNERSHIPS WITH "P" ITEMS

**SUMMARY OF ADDITIONAL RIGHT-OF-WAY**

PID NO. 6174

PARCEL	OWNER	DEED RECORDED		DEED AREA ACRES	TOTAL P.R.O. ACRES	GROSS TAKE ACRES	P.R.O. IN TAKE ACRES	NET TAKE			NET RESIDUE ACRES	TYPE FUND	AUDITOR I.D.	REMARKS	AS ACQ	AS USED
		VOLUME	PAGE					LAND ACRES	BLDG. SQ. FT.	BLDG.						
1-T	MARSHA L. REINBOLT	MICRO 870475C05		0.337	0.000	0.002	0.000	0.002	70	NONE	0.337	STATE	TAX I.D. # 07-17167			
2-S	JOSEPH MAROGEN	MICRO 890022A04		0.598	0.000	0.037	0.000	0.037	1,599	NONE	0.598	STATE	TAX I.D. # 07-22194 & 07-22197		94 437	Do7

COMPLETION DATE:

REV.	DATE	DESCRIPTION
1	7/28/94	Relocate Storm Sewer

STATIONING  
 ALL STATIONING IS BASED UPON THE CENTERLINE OF SURVEY UNLESS OTHERWISE NOTED

BEARING  
 ALL BEARINGS ARE BASED UPON AN ASSUMED MERIDIAN AND ARE USED ONLY FOR THE PURPOSE ANGULAR MEASUREMENT.