

SEC. 5, CITY OF OREGON, T.10S., R.8E.

SEC. 4, CITY OF OREGON, T.10S., R.8E.

FED. RD. DIVISION	STATE	PROJECT	58 63
2	OHIO		
LUCAS COUNTY LUC-2-21.40			1 6

LOT	OWNER	LOT	OWNER
1	Helen M. Mathewson	8	Michael P. & Marlene J. Dansock
2	Henry K. & Thelma B. Halzhauer	9	Virgil Lee & Betty M. Hunt
3	Donald A. & Troub Zieroff, et al	10	Edward L. & Ann Schwierking
4	Wilbur H. & Nellie A. Huff	11	James S. & Doris Fries
5	John & Lola Gable	12	Orma Smith
6	Beulah E. & Anthony H. Schweibert	13	"
7	"	14	"

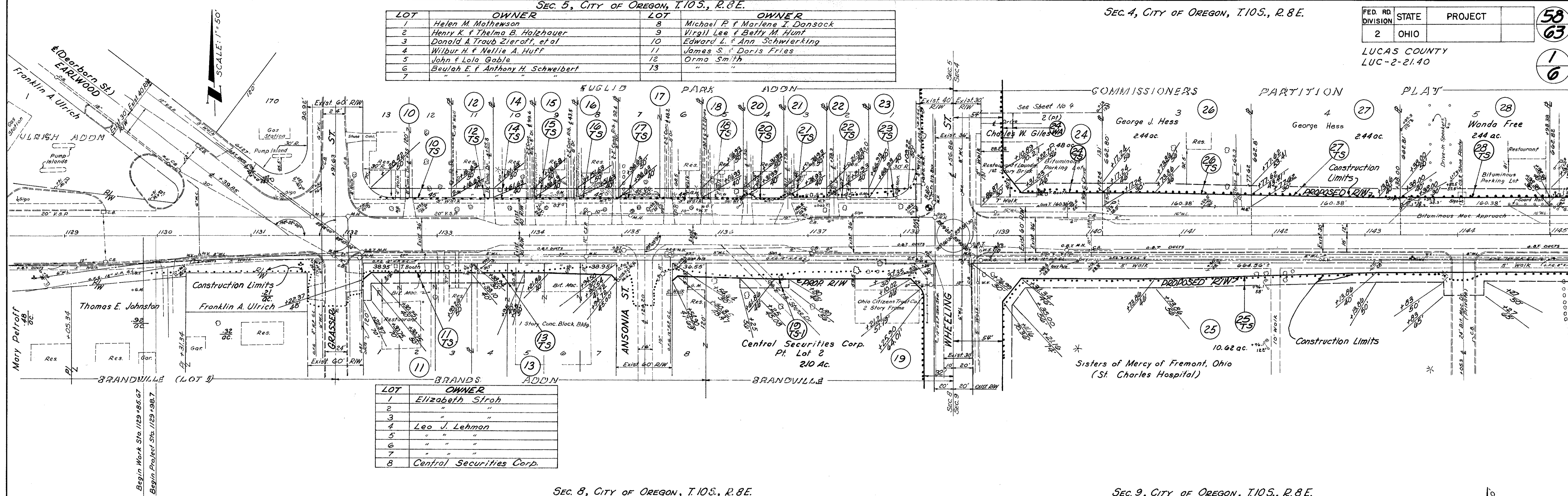

LOT	OWNER
1	Elizabeth Stroh
2	"
3	"
4	Leo J. Lehman
5	"
6	"
7	"
8	Central Securities Corp.

SEC. 8, CITY OF OREGON, T.10S., R.8E.

SEC. 9, CITY OF OREGON, T.10S., R.8E.

SEC. 4, CITY OF OREGON, T.10S., R.8E.

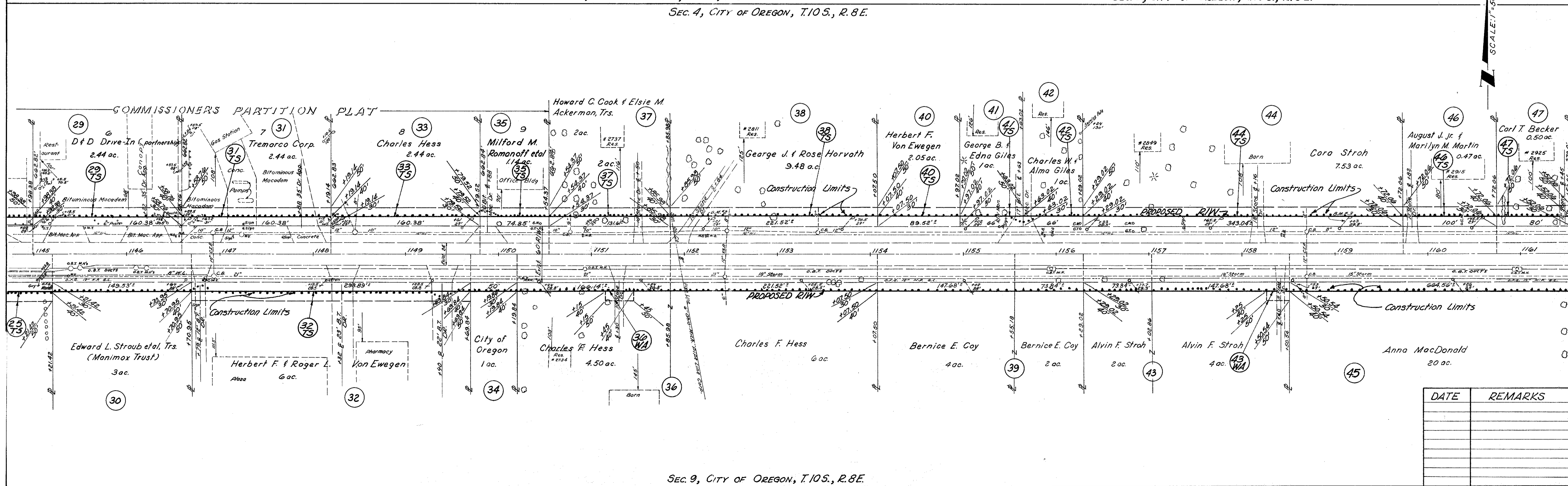

DATE	REMARKS

SEC. 9, CITY OF OREGON, T.10S., R.8E.

RIGHT-OF-WAY STA. 1129+00 TO STA. 1161+00

Scanned June 1997

R-3002B #11 C-80

SEC. 4, CITY OF OREGON, T.10S., R.8E.

FED. RD. DIVISION	STATE	PROJECT	59
2	OHIO		63

LUCAS COUNTY
LUC-2-2140

2
6

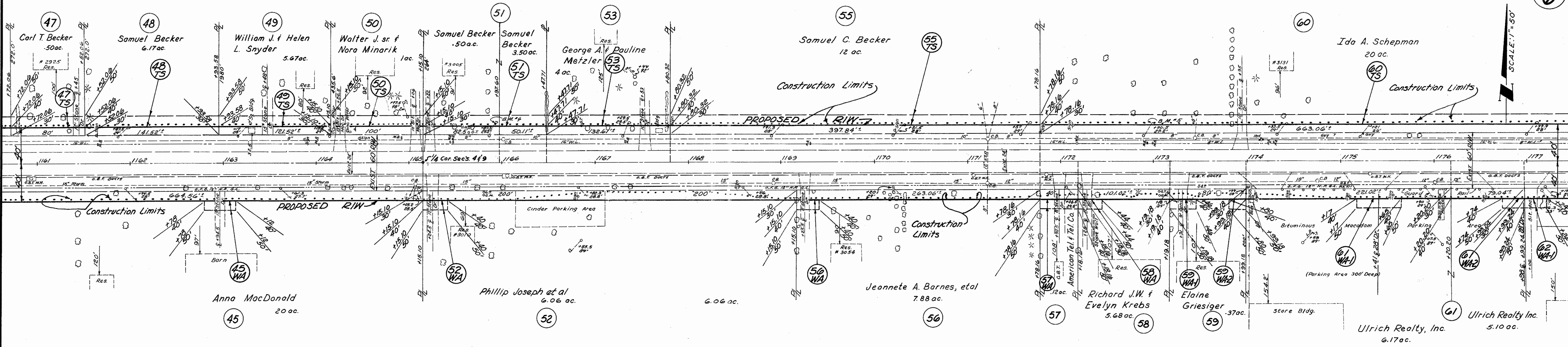

SEC. 9, CITY OF OREGON, T.10S., R.8E.

SEC. 4, CITY OF OREGON, T.10S., R.8E.

SEC. 3, CITY OF OREGON, T.10S., R.8E.

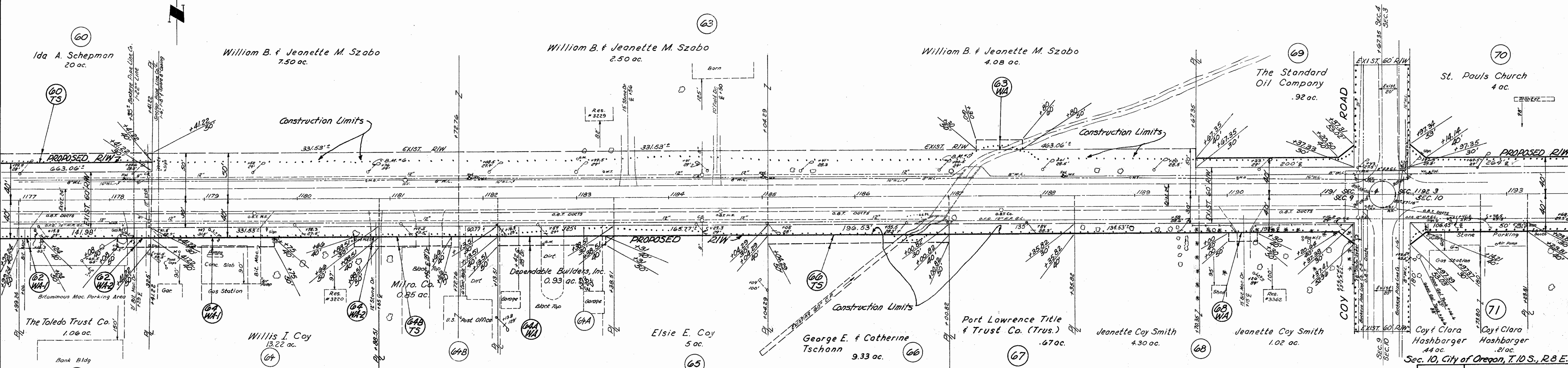

SEC. 9, CITY OF OREGON, T.10S., R.8E.

RIGHT-OF-WAY STA. 1161+00 TO STA. 1193+00

DATE	REMARKS
1-17-63	Delete Par. 54

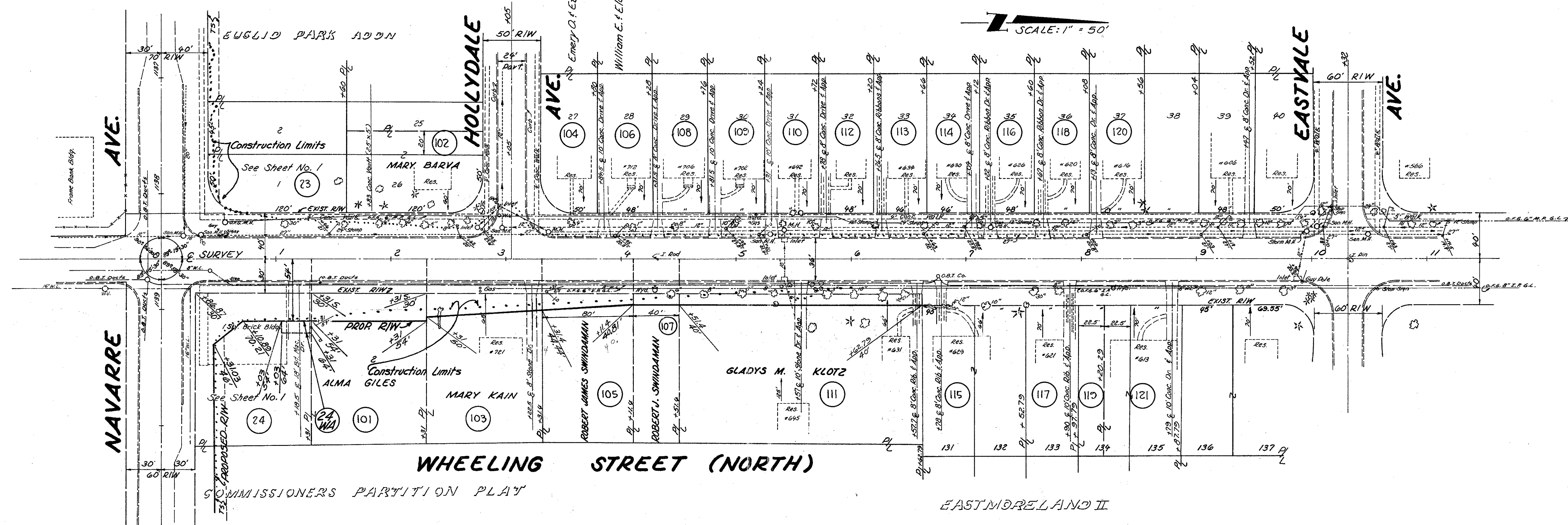

SEC. 4, CITY OF OREGON, T.10S., R.8E.
 SEC. 8, CITY OF OREGON, T.10S., R.8E.

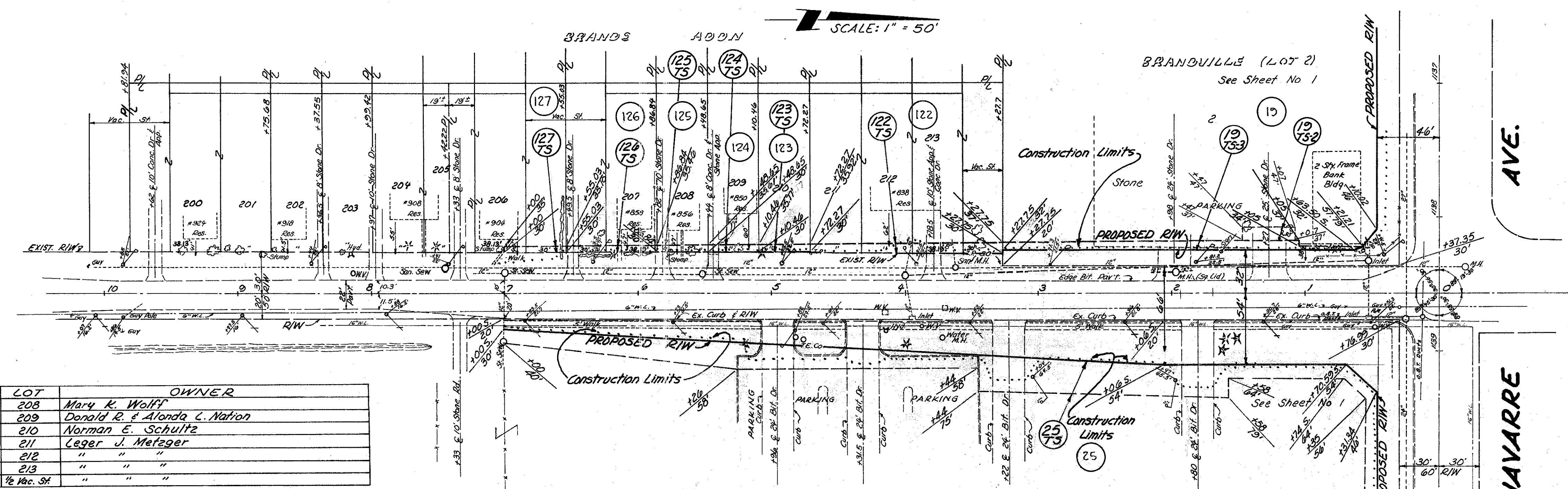

LOT	OWNER	LOT	OWNER
204	Cleo & Charline Mominee	208	Mary K. Wolff
205 (S 1/2)	"	209	Donald R. & Alonda C. Nation
205 (N 1/2)	Norman S. & Minnie D. Knight	210	Norman E. Schultz
206	"	211	Leger J. Metzger
S 1/2 1/4 Sec. St	"	212	"
N 1/2 1/4 Sec. St	Walter & Ruth Merren	213	"
207	"	1/4 Sec. St	"

SISTERS OF MERCY OF FREMONT, OHIO
WHEELING STREET (SOUTH)
 SEC. 9, CITY OF OREGON, T.10S., R.8E.
WHEELING STREET RIGHT-OF-WAY

DATE	REMARKS
11/5/62	REVISED TO SHOW 1962

FED. RD. DIVISION	STATE	PROJECT	
2	OHIO		

LUCAS COUNTY
LUC-2-21.40

62
63

5
6

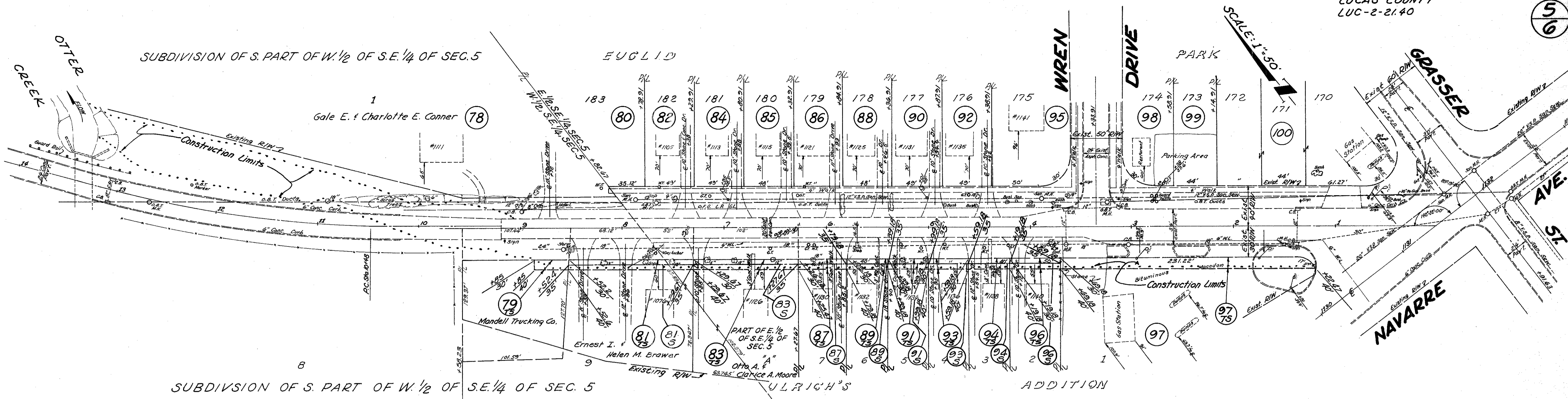

LOT	OWNER (EUCLID PARK)	LOT	OWNER (ULRICH'S ADDITION)
170	Julia H. Koselak	1	Franklin A. Ulrich
171	" "	2	Edna A. Rupp
172	" "	3	Lydia Siewert Keller et al
173	Robert L. & Myrtle Susor	4	Otto A. & Helga Schanke
174	Robert L. & Myrtle I. Susor	5	Norman F. Bensch
175	Dain C. & Bertha D. Whitehurst	6	Bernice A. Romstadt
176	Edward L. Schroeder	7	William B. Metzker
177	Velma E. Kutsch		
178	Francis W. & Rosetta M. Calzone		
179	John E. & Mable Marie Kosch		
180	Michael & Patricia De Stazio		
181	Jack E. & Patty C. Fosgate		
182	William J. & Angeline F. Corlett		
183	Leroy D. & Clara M. Tipton		

DATE	REMARKS
6-6-63	Added 91-5, 83-5, 87-5, 89-5, 91-5, 93-5, 94-5, 8, 96-5 for Sanitary Sewer to connect drains cut off by 42" Storm Sewer.

LOCATION PLAN

DEPARTMENT OF HIGHWAYS

LUC-2-21.40

CITY OF OREGON, LUCAS COUNTY

FED. RD. DIVISION	STATE	PROJECT
2	OHIO	

LUCAS COUNTY
LUC-2-21.40

63
63

6
6

Handwritten: Pocket - 1
Folder - 1



SCALE: 1" = 200'

1962

Date: 7-23-62 Signed: D. H. Rubin
Division Deputy Director

RECEIVED August 23, 1962 AT 11:00 A.M.
RECORDED Lucas County Plat Book
PLAT BOOK 60 PAGE 8
SIGNED FEE
RECORDER LUCAS Co., OHIO

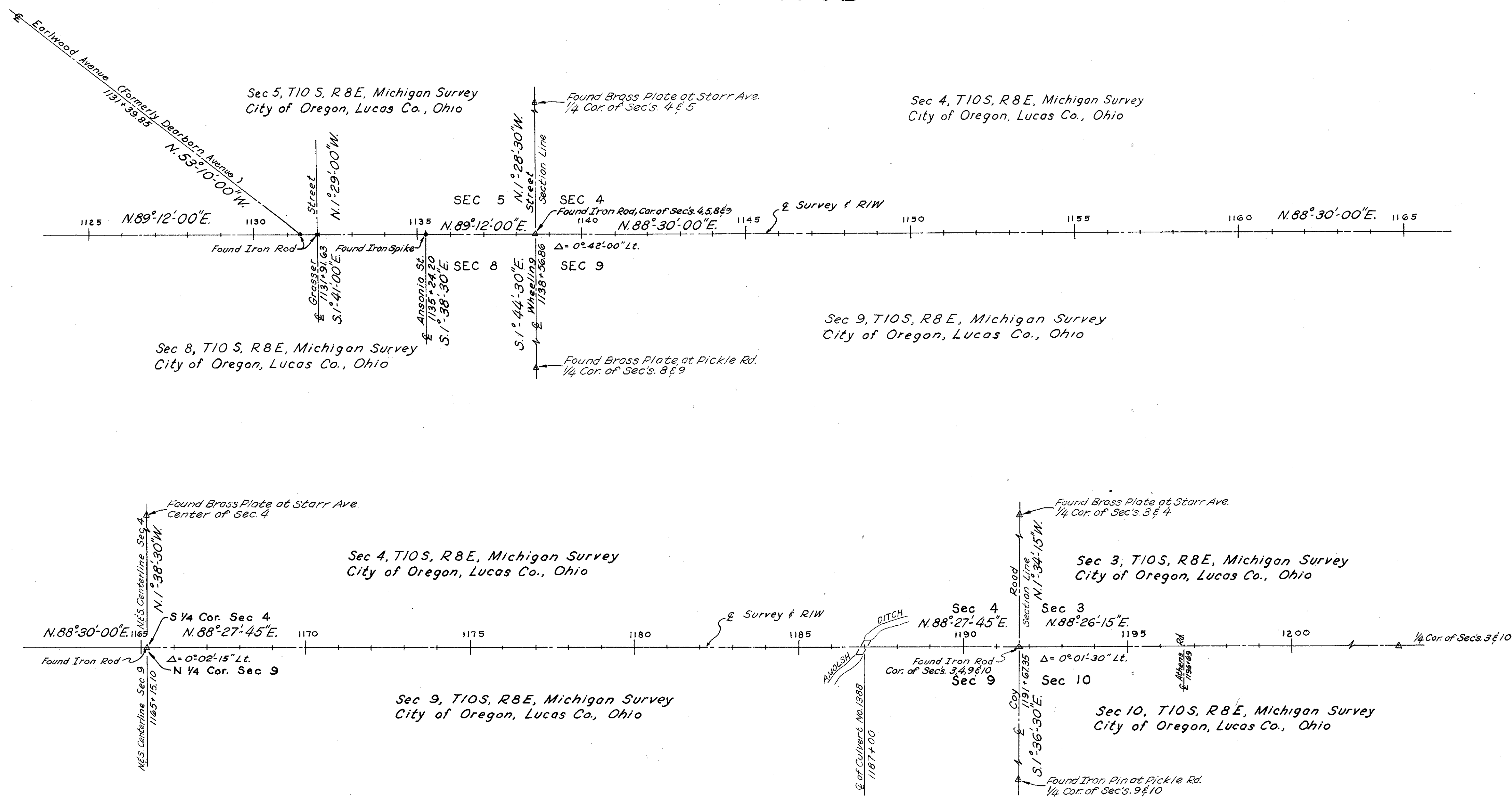

Centerline Reference Monuments To Be Set After Construction

P.O.T. 1131+39.85	P.O.T. 1131+91.63	P.O.T. 1135+24.20	P.I. 1138+56.86	P.O.T. 1149+00	P.O.T. 1159+00	P.I. 1165+15.10	P.O.T. 1173+00	P.O.T. 1184+00	P.I. 1191+67.35
P.O.T. 1200+00									



I Hereby Certify That This Plat is a True Delineation of a Highway Made for the Ohio Department of Highways in 1961 by the T.C. Biebesheimer Engineering Company.

T.C. Biebesheimer Date 6/25/62
Registered Surveyor No. 4092

LUC-2-21.40

6-11-62