

**UNDERGROUND UTILITIES**  
**TWO WORKING DAYS BEFORE YOU DIG**  
 CALL 800-362-2764 (TOLL FREE)  
 OHIO UTILITIES PROTECTION SERVICE  
 NON MEMBERS  
 MUST BE CALLED DIRECTLY

**FOR PART 1**  
**SEE LUC-2-21.24**

LUCAS COUNTY  
 LUC-2-27.26

OHIO  
 FHWA REGION 5  
 FEDERAL PROJECT

1  
 46

**STATE OF OHIO**  
**DEPARTMENT OF TRANSPORTATION**  
**LUC - 2 - 27.26 PART 2**  
**JERUSALEM ROAD**  
**JERUSALEM TOWNSHIP**  
**LUCAS COUNTY**

**PID 9159**

**DESIGN DESIGNATION**

	State Route 2	North Curtice Road
CURRENT A.D.T. (1999)	= 11140	= 2270
DESIGN YEAR A.D.T. (2019)	= 17050	= 2850
D.H.V.	= 1705	= 285
D	= 53%	= 53%
T	= 16%	= 16%
DESIGN SPEED	= 60 MPH	= 45 MPH
LEGAL SPEED	= 55 MPH	= 45 MPH
FUNCTIONAL CLASSIFICATION	= PRINCIPAL RURAL ARTERIAL	= MAJOR RURAL COLLECTOR
DESIGN EXCEPTION	NONE	NONE

**CONVENTIONAL SIGNS**

COUNTY LINE	-----	LIMITED ACCESS & RIGHT OF WAY	LA & RW
TOWNSHIP LINE	-----	EXISTING RIGHT OF WAY	-----
SECTION LINE	-----	PROPERTY LINE	----- (IN EXISTING FENCE) -----
CORPORATION LINE	----- OR -----	RAILROAD	-----
FENCE EXIST.	x-x	GUARDRAIL (EXIST)	----- (PROP.) -----
FENCE PROP.	x-x	STORM OR SANITARY SEWERS (EXIST.)	----- (PROP.) -----
CENTER LINE	-----	MANHOLES (EXISTING)	○ (PROPOSED) ●
TREES, STUMPS (TO BE REMOVED)	⊗ ⊗	CATCH BASINS (EXISTING)	□ (PROPOSED) □
UTILITY POLES: TELEPHONE	φ	UTILITY LINES WATER	---W---
POWER	φ	GAS	---G---
LIMITED ACCESS (ONLY)	LA	SIGNS	⊢ OR ⊣
RIGHT OF WAY (ONLY)	R/W	OIL	---O---
		VALVES	♂
		HYDRANTS	⊕

**INDEX OF SHEETS**

TITLE SHEET	1
SCHEMATIC PLAN	2
TYPICAL SECTIONS	3-4
GENERAL NOTES	5,5A
MAINTENANCE OF TRAFFIC	6-10,6A
GENERAL SUMMARY	11-12
SUBSUMMARIES	13-15
STORM WATER POLLUTION PREVENTION PLAN	16
PLAN & PROFILE	17-20
CROSS SECTIONS	21-30
INTERSECTION DETAILS	31
TRAFFIC CONTROL	32-34
TRAFFIC SIGNALS	35-38
RIGHT OF WAY	39-46
SOIL INVESTIGATION	1-3

**LINE DATA**

BEGIN PROJECT	STA 1439+22.86
END PROJECT	STA 1467+65.00
LENGTH OF PROJECT	2842.14 Lin. Ft. = 0.538 MILE
<b>S.R. 2</b>	
BEGIN WORK	STA 1439+22.86
END WORK	STA 1469+92.00
LENGTH OF WORK	3069.14 Lin. Ft. = 0.581 MILE
<b>N. CURTICE ROAD</b>	
BEGIN WORK	STA 18+72.72
END WORK	STA 21+28.34
LENGTH OF WORK	325.62 Lin. Ft. = 0.049 MILE
TOTAL LENGTH OF WORK	3324.76 Lin. Ft. = 0.630 MILE

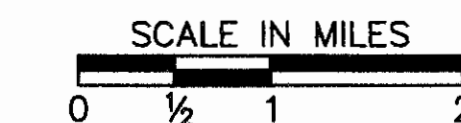
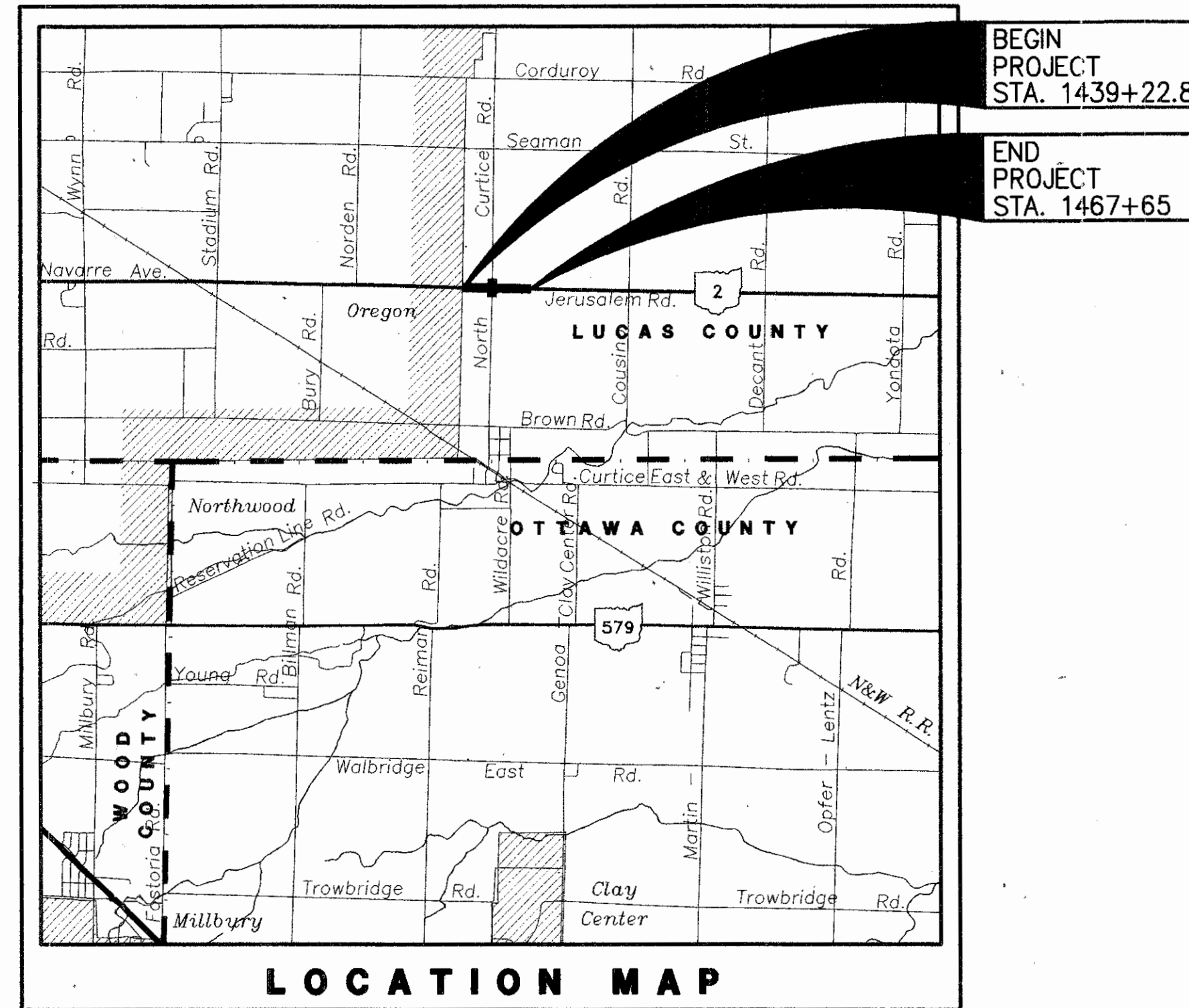

PORTION TO BE IMPROVED	-----
STATE AND FEDERAL ROUTES	-----
OTHER ROADS	-----
DETOUR ROUTE	-----

**SCALES**

PLAN:	0' 25' 50' 100'
PROFILE: HORIZONTAL	0' 25' 50' 100'
PROFILE: VERTICAL	0' 5' 10'
CROSS SECTION: HORIZONTAL	0' 5' 10'
CROSS SECTION: VERTICAL	0' 5' 10'

**FOR PART 1**  
**SEE LUC-2-21.24**

**PID 9159**

**1997 SPECIFICATIONS**

THE STANDARD SPECIFICATIONS OF THE STATE OF OHIO, DEPARTMENT OF TRANSPORTATION, INCLUDING CHANGES AND SUPPLEMENTAL SPECIFICATIONS LISTED IN THE PROPOSAL SHALL GOVERN THIS IMPROVEMENT.

I HEREBY APPROVE THESE PLANS AND DECLARE THAT THE MAKING OF THIS IMPROVEMENT WILL NOT REQUIRE THE CLOSING TO TRAFFIC OF THE HIGHWAY AND THAT PROVISIONS FOR THE MAINTENANCE AND SAFETY OF TRAFFIC WILL BE AS SET FORTH ON THE PLANS AND ESTIMATES.

UNDER AUTHORITY OF SECTION 4511.21, DIVISION (I) OF THE REVISED CODE OF OHIO, THE REVISED PRIMA FACIE SPEED LIMITS AS INDICATED HEREIN ARE DETERMINED TO BE REASONABLE AND SAFE, AND ARE HEREBY ESTABLISHED FOR THE DURATION OF THIS PROJECT. THE PRIMA FACIE SPEED LIMIT OF LIMITS HEREBY ESTABLISHED SHALL BECOME EFFECTIVE WHEN APPROPRIATE SIGNS GIVING NOTICE THEREOF ARE ERECTED.

**APPROVALS**

APPROVED: *David J. McCarty* DATE: 11-3-98  
 DISTRICT DEPUTY DIRECTOR

APPROVED: *John W. ...* DATE: 11-25-98  
 DIRECTOR, DEPARTMENT OF TRANSPORTATION

PLANS PREPARED BY:  
**MANNIK & SMITH, INC.**  
 CONSULTING ENGINEERS & SURVEYORS  
 1800 INDIAN WOOD CIRCLE  
 MAUMEE, OHIO 43537

BY: *Christopher E. Beaulieu* DATE: 2-2-98  
 REGISTERED PROFESSIONAL ENGINEER

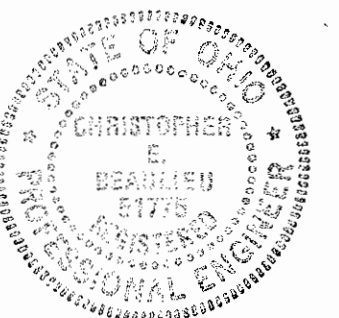

SUPPLEMENTAL PRINTS OF STANDARD CONSTRUCTION DRAWINGS									
DWG	DATE	DWG	DATE	DWG	DATE	DWG	DATE	DWG	DATE
<b>INCLUDED WITH PART 1</b>									

SUPPLEMENTAL SPECIFICATIONS	
DATE	DATE
<b>INCLUDED WITH PART 1</b>	

DEPARTMENT OF TRANSPORTATION  
 FEDERAL HIGHWAY ADMINISTRATION

APPROVED: \_\_\_\_\_ DATE: \_\_\_\_\_  
 DIVISION ADMINISTRATOR

PROJECT: \_\_\_\_\_  
 DATE OF LETTING: \_\_\_\_\_ 19\_\_\_\_, CONTRACT NO. \_\_\_\_\_

CALC BY DCH DATE 12/97	LUCAS COUNTY LUC-2-27.26	OHIO	39
CHKD BY JAB DATE 2/98		FHWA REGION 5	46

S.J.N. 02606(0)  
PID 9160

1  
8

# CENTERLINE PLAT

LUC-2-27.26

LYING IN SECTIONS 4,5,8,9 TOWN 10 SOUTH, RANGE 9 EAST,  
JERUSALEM TOWNSHIP, LUCAS COUNTY, OHIO

Centerline Monuments And Centerline Reference Monuments  
Are Shown On Standard Construction Drawing MC-1 (Rev. 5-13-69)  
Of The Ohio Department Of Transportation. The Placing Of T-1E  
Monuments Shall Be Under The Direction Of A Registered  
Surveyor And Are To Be Set, As Shown, By The Highway  
Contractor At The Time Of Construction. Any Alterations, With  
Prior Approval Of The Department Of Transportation, Shall Be  
Noted And O.D.O.T. Shall Be Notified Of The New Locations.

Centerline Monuments Are To Be Set During Construction At The Following Stations At A Tolerance Of  $\pm 0.02$  Feet.

Location	Station To Or At	Adjustable $\phi$ Monument
1439+22.86	$\phi$	1
Totals		1

• Indicates Centerline Monument Location

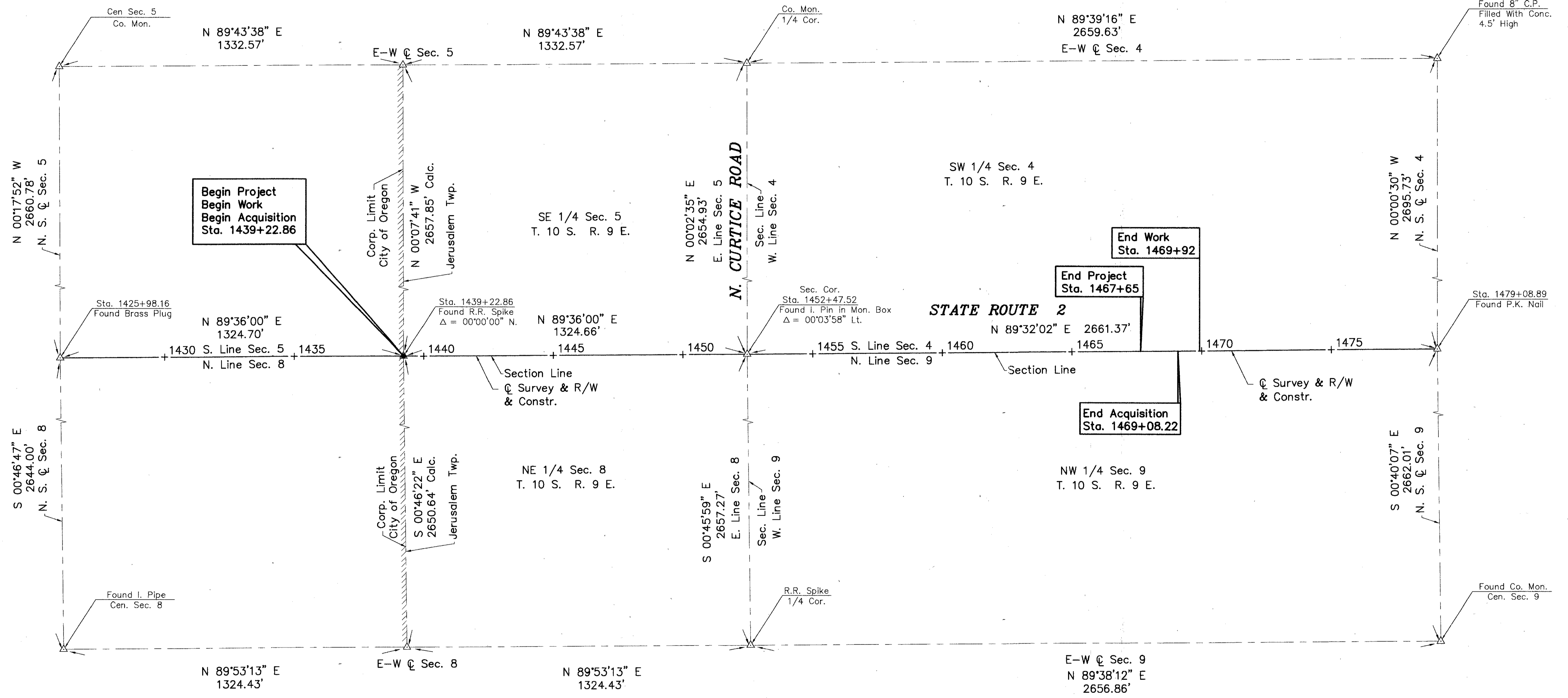
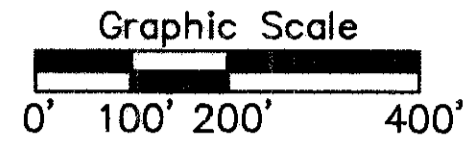

**BASIS FOR BEARINGS**

All Bearings Shown Are For Project Use Only. The Bearings Are Based On Center Line S.R. 2, 1928 Road Plans Being N.89°36'00"E. And Are Used To Delineate Angles Only.

Received: \_\_\_\_\_ At: \_\_\_\_\_  
 Recorded: \_\_\_\_\_  
 Plat Book: \_\_\_\_\_ Page: \_\_\_\_\_  
 Signed: \_\_\_\_\_ Fee: \_\_\_\_\_

I Hereby Certify That This Plat Is A True Delineation Of A Centerline Survey Made For The Ohio Department Of Transportation In 1992.  
 Duane C. Hansen Date 2-3-98  
 Professional Surveyor No. 7482

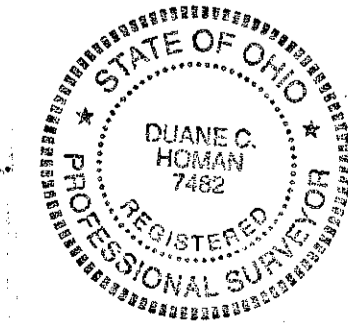

Revision	Date	Description
<b>CENTERLINE SURVEY PLAT</b>		
Drawn	Checked	Date
		Type Funds

H:\ROADWAY\OHIO\48\CHDR\RECIP  
 Last CAD Revision: 02/03/98 4:20  
 Last Revision By: MCL  
 Description: FINAL TRACKING PLOT



# PROPERTY MAP

Part of Sections 4, 5, 8 and 9, Town 10 South, Range 9 East  
lying in Jerusalem Township, Lucas County, Ohio

CALC BY: DCH	DATE: 12/97	LUCAS COUNTY LUC-2-27.26	OHIO	40
CHKD BY: JAB	DATE: 2/98		FHWA REGION: 5	46
S.J.N. 02606(0) PID 9160				2 8

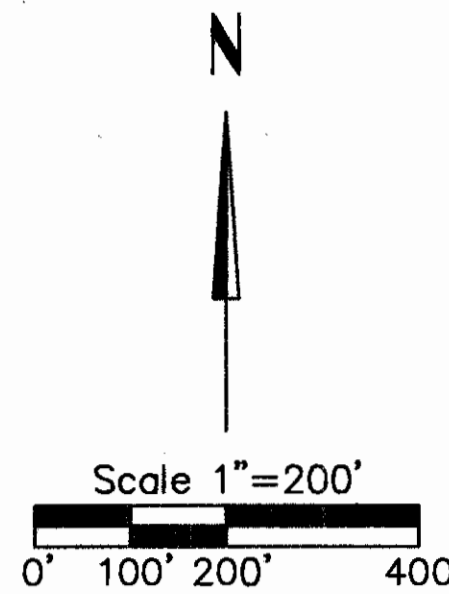

**STRUCTURES KEY**  
 □ - RESIDENTIAL BUILDING  
 ■ - COMMERCIAL BUILDING

SEC. 5, T. 10 S. R. 9 E.  
JERUSALEM TWP.

SEC. 4, T. 10 S. R. 9 E.  
JERUSALEM TWP.

**UTILITY OWNERSHIP**

**ELECTRIC:**  
 TOLEDO EDISON CO.  
 300 MADISON AVE.  
 TOLEDO, OHIO 43652  
 (419) 249-5000

**TELEPHONE:**  
 G.T.E. NORTH  
 300 WEST GYPSY LANE  
 BOWLING GREEN, OHIO 43402  
 (419) 354-9457

**CABLEVISION:**  
 BUCKEYE CABLEVISION, INC.  
 4818 ANGOLA ROAD  
 TOLEDO, OHIO 43615  
 (419) 389-9051

**WATER LINES: (20" & 24" LINES)**  
 CITY OF OREGON  
 5330 SEAMAN ROAD  
 OREGON, OHIO 43616  
 (419) 698-7038

**WATER LINES: (8" LINE)**  
 LUCAS COUNTY SANITARY ENGINEER  
 1111 SOUTH McCORD ROAD  
 HOLLAND, OHIO 43528  
 (419) 865-2353

**STORM SEWERS: (S.R. 2)**  
 OHIO DEPT. OF TRANSPORTATION  
 317 EAST POE ROAD  
 BOWLING GREEN, OHIO 43402  
 (419) 353-8131

**STORM SEWERS: (NORTH CURTICE ROAD)**  
 LUCAS COUNTY ENGINEER  
 ONE GOVERNMENT CENTER  
 SUITE 870  
 TOLEDO, OHIO 43604  
 (419) 245-4540

**UNDERGROUND UTILITIES**  
 THE LOCATIONS OF THE UNDERGROUND UTILITIES ON THESE PLANS ARE AS OBTAINED FROM THE OWNERS OF THE UTILITIES AS REQUIRED BY SECTION 153.64 O.R.C.

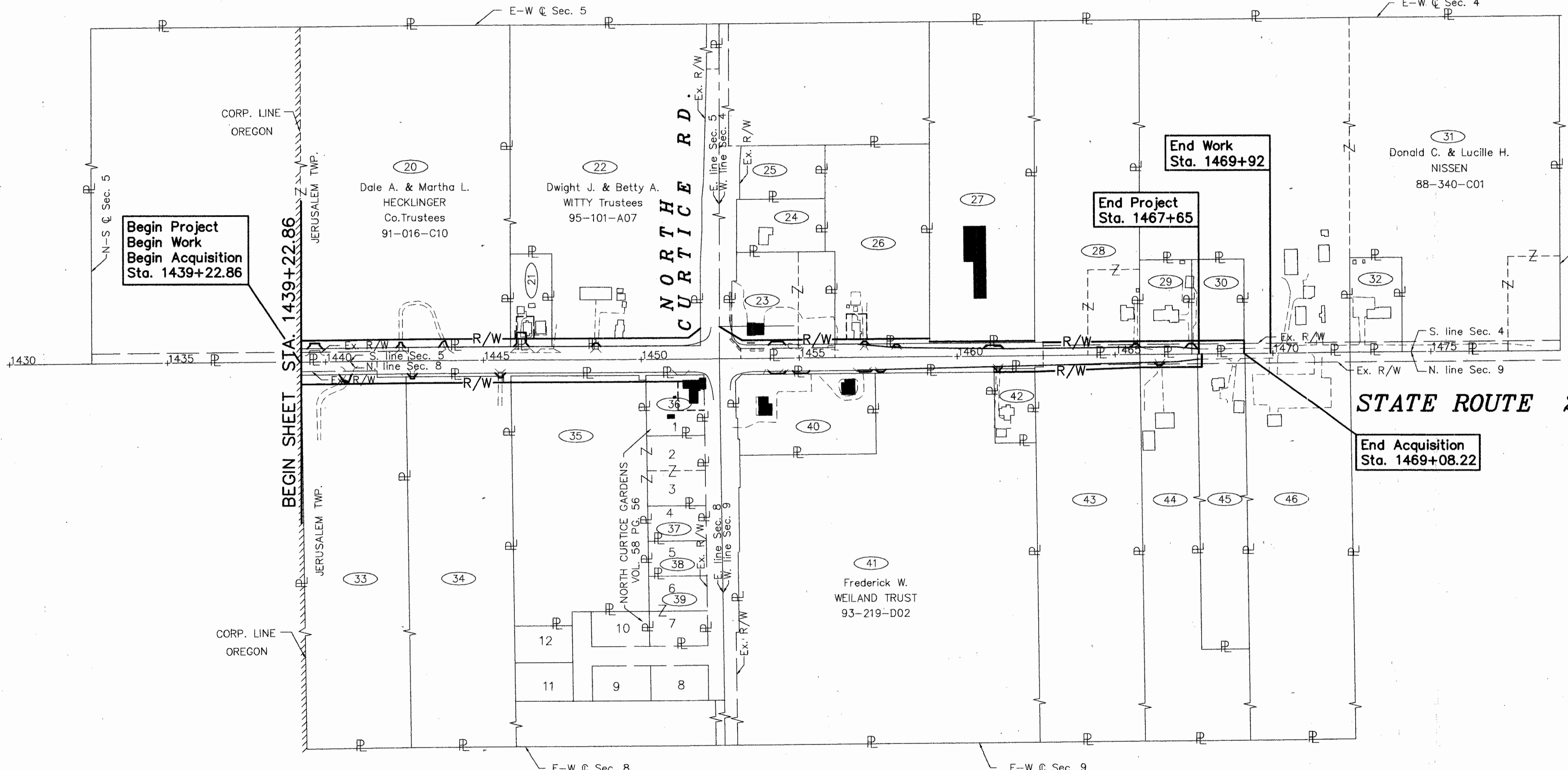

SEC. 8, T. 10 S. R. 9 E.  
JERUSALEM TWP.

SEC. 9, T. 10 S. R. 9 E.  
JERUSALEM TWP.

- |   |  |  |   |
|---|--|--|---|
| (21) James E. & Mary E. GOBBELL 89-169-E10                | (29) Richard D. NISSEN 86-250-D05                  | (37) Leonard W. & Michele M. STIEBEN 86-206-D01              | (45) Harold D. & Gloria A. LARAMIE 97-334-A03 |
| (23) Arthur R. & Diane J. REYNOLDS 78-661-C04             | (30) David F. NISSEN Vol. 1934, Pg. 698            | (38) Jerry L. & Patricia Jean SNIDER Vol. 2743, Pg. 1        | (46) Terry E. & Carol A. BROCKETT 96-158-E02  |
| (24) Kenneth D. & Constance L. LAWRENCE 80-333-A04        | (32) Judith L. & Howard WAGNER Vol. 1934, Pg. 697  | (39) Paul W. & Georgeanne LICKERT Vol. 1772, Pg. 590         |   |
| (25) George J. BOCKELMAN & Suzzane L. THORNTON 94-274-C10 | (33) Joseph R. STVARTAK Vol. 2256, Pg. 133         | (40) WILHELM & KISS Company a General Partnership 77-063-D06 |   |
| (26) Nettie Viola GROCHOWSKI 92-132-C07                   | (34) John F. & Anna C. STVARTAK Vol. 2261, Pg. 173 | (42) Arthur R. & Diane J. REYNOLDS 79-587-E07                |   |
| (27) TRI COUNTY TIRE INC. AN OHIO CORP. 87-411-D11        | (35) Olga CASSIS                                   | (43) Doris M. Van BUSKIRK Vol. 2741, Pg. 15                  |   |
| (28) Julie DOMBKOWSKI etal. 88-090-A12                    | (36) John E. & Margaret J. THERIAC 88-128-B02      | (44) Richard O. & Patricia D. SHOW 78-319-E07                |   |

Date Tracings Submitted-

REV.	DATE	DESCRIPTION

H:\ROADWAY\OHIO\02606\OHIO\02606\02606.PLM  
 Last CAD Revision: 03/17/98  
 Last Revision By: NAGLEY  
 Description: FINAL TRACKING PLOT



TOTAL NUMBER OF:

- 27 Ownerships
- 0 Total Takes
- 3 Ownerships With Structures Involved
- 0 Ownerships With "P" Items

GRANTEE:

ALL RIGHT OF WAY ACQUIRED IN THE NAME OF THE STATE OF OHIO UNLESS OTHERWISE SHOWN.

SHEET 1 OF 2

CALC BY DCH  
DATE 4/96  
CHKD BY JAB  
DATE 2/98

LUCAS COUNTY  
LUC-2-27.26

OHIO  
FHWA REGION 5

41  
46  
3  
8

S.J.N. 02606(0)  
PID 9160

SUMMARY OF ADDITIONAL RIGHT OF WAY

PARCEL	OWNER	SHEET NO.	OWNERS RECORD		AUDITOR'S PARCEL	RECORD AREA ACRES	TOTAL P.R.O. ACRES	GROSS TAKE ACRES	P.R.O. IN TAKE ACRES	NET TAKE ACRES	STRUCTURE	NET RESIDUE		TYPE FUND	REMARKS AND PERSONALTY	AS ACQUIRED	
			BOOK	PAGE								LEFT	RIGHT			BOOK	PAGE
1-19 20 WD	Dale A. & Martha L. HECKLINGER Co. Trustees	5	91-016	C10	44-41844 33-30617	40.225	0.234	0.692	0.234	0.458		39.533		State	Not Used	98 538	E 06
21 WD 21 T	James E. & Mary E. GOBBELL	5 5	89-169	E10	33-30854	0.879	0.0	0.076 0.091	0.0 ---	0.076 0.091	S Yes	0.803			House Removal	98 605	B 01
22 WD	Dwight J. & Betty A. WITTY Trustees	5 & 6	95-101	A07	33-30737	37.647	0.933	0.283	0.0	0.283	S	36.431				99 242	D 01
23	Arthur R. & Diane J. REYNOLDS	6 & 7	78-661	C04	33-30140 33-30154	2.406	0.205	0.399	0.205	0.194		2.007				00 148	C 01
24	Kenneth D. & Constance L. LAWRENCE		80-333	A04	33-30145	1.057	0.0					1.057			No Acquisition		
25	George J. BOCKELMAN & Suzzane L. THORNTON		94-274	C10	33-30143	1.013	0.0					1.013			No Acquisition		
26 WD 26 T	Nettie Viola GROCHOWSKI	7 7	92-132	C07	33-30134	4.508	0.0	0.103 0.119	0.0 ---	0.103 0.119	Yes	4.405			House Removal	98 605	A 10
27 WD	TRI COUNTY TIRE INC. AN OHIO CORP.	7	87-411	D11	33-30257	20.058	0.0	0.038	0.0	0.038		20.020				98 538	D 03
28 WD	Julie DOMBKOWSKI etal. Teresa DOMBKOWSKI Lisa DOMBKOWSKI	7 & 8	88-090	A12	33-30234 33-30254	20.378	0.211	0.281	0.211	0.070		20.097				99 092	C 04
29 WD	Richard D. NISSEN	8	86-250	D05	33-30074	1.114	0.114	0.152	0.114	0.038		0.962				98 539	A 01
30 WD	David F. NISSEN	8	1934	698	33-30054	1.114	0.114	0.152	0.114	0.038		0.962				99 073	D 01
31	Donald C. & Lucille H. NISSEN	8	88-340	C01	33-29894 33-29954 33-30014	78.658	0.576					78.082			No Acquisition		
32	Judith L. & Howard WAGNER	8	1934	697	33-29974	1.114	0.114					1.000			No Acquisition		
33 WD	Joseph R. STVARTAK	5	2256	133	33-30857	20.050	0.165	0.427	0.165	0.262		19.623				00 113	A 01
34 WD	John F. & Anna C. STVARTAK	5	2261	173	33-30861	19.777	0.0	0.141	0.0	0.141	S	19.636	State			00 085	B 08

NOTE: UNDER NO CIRCUMSTANCES ARE TEMPORARY EASEMENTS ACQUIRED FOR THE PURPOSE OF STRUCTURE REMOVAL TO BE USED FOR STORAGE OF MATERIAL OR EQUIPMENT BY THE CONTRACTOR. UPON COMPLETION OF THE WORK REQUIRED FOR SUCH REMOVAL AND SUBSEQUENT RECLAMATION, THE EASEMENT SHALL BE VACATED IMMEDIATELY.

NOTE: ALL TEMPORARY PARCELS TO BE OF 24 MONTHS DURATION.

REV.	DATE	DESCRIPTION



**GRANTEE:**  
ALL RIGHT OF WAY ACQUIRED IN THE NAME OF THE STATE OF OHIO UNLESS OTHERWISE SHOWN.

SHEET 2 OF 2

CALC BY DCH  
DATE 4/96  
CHKD BY JAB  
DATE 2/98

LUCAS COUNTY  
LUC-2-27.26

OHIO  
FHWA REGION 5  
42  
46  
4  
8

S.J.N. 02606(0)  
PID 9160

**SUMMARY OF ADDITIONAL RIGHT OF WAY**

PARCEL	OWNER	SHEET NO.	OWNERS RECORD		AUDITOR'S PARCEL	RECORD AREA ACRES	TOTAL P.R.O. ACRES	GROSS TAKE ACRES	P.R.O. IN TAKE ACRES	NET TAKE ACRES	STRUCTURE	NET RESIDUE		TYPE FUND	REMARKS AND PERSONALTY	AS ACQUIRED	
			BOOK	PAGE								LEFT	RIGHT			BOOK	PAGE
35 WD	Olga CASSIS	5 & 6	1386	223	33-30977	8.291	0.0	0.189	0.0	0.189			8.102	State		98 538	D 09
			88-092	C02	33-31004												
			88-092	C04	33-31014												
			1488	102	33-85004												
			1427	240	33-85007												
					33-85011												
36	John E. & Margaret J. THERIAC	6	88-128	B02	33-85001	0.782	0.0	0.098	0.0	0.098			0.684			00 007	B 07
36 T		6						0.158	---	0.158	Yes			Building Removal			
37	Leonard W. & Michele M. STIEBEN		86-206	D01	33-85014	0.460	0.0						0.460		No Acquisition		
38	Jerry L. & Patricia Jean SNIDER		2743	1	33-85017	0.460	0.0						0.460		No Acquisition		
39	Paul W. & Georgeanne LICKERT		1772	590	33-85021	0.921	0.0						0.921		No Acquisition		
40	WILHELM & KISS COMPANY A GENERAL PARTNERSHIP	6 & 7	77-063	D06	33-326001	2.513	0.0						2.513		No Acquisition		
41	Frederick W. WEILAND TRUST	7	93-219	D02	33-32604	53.576	0.0						53.576		No Acquisition		
42 WD	Arthur R. & Diane J. REYNOLDS	7	79-587	E07	33-32774	0.686	0.0	0.030	0.0	0.030			0.656			99 073	C 10
43 WD	Doris M. Van BUSKIRK	7 & 8	2741	15	33-32307	20.326	0.211	0.323	0.211	0.112			20.003			98 538	D 06
44 WD	Richard O. & Patricia D. SHOW	8	78-319	E07	33-32296	15.333	0.126	0.168	0.126	0.042			15.165			99 073	C 07
45 WD	Harold D. & Gloria A. LARAMIE	8	97-334	A03	33-32298	5.000	0.103	0.012	0.009	0.003			4.894	State		98 378	E 08
46	Terry E. & Carol A. BROCKETT	8	96-158	E02	33-32304	20.336	0.229						20.107		No Acquisition		

NOTE: UNDER NO CIRCUMSTANCES ARE TEMPORARY EASEMENTS ACQUIRED FOR THE PURPOSE OF STRUCTURE REMOVAL TO BE USED FOR STORAGE OF MATERIAL OR EQUIPMENT BY THE CONTRACTOR. UPON COMPLETION OF THE WORK REQUIRED FOR SUCH REMOVAL AND SUBSEQUENT RECLAMATION, THE EASEMENT SHALL BE VACATED IMMEDIATELY.

NOTE: ALL TEMPORARY PARCELS TO BE OF 24 MONTHS DURATION.

REV.	DATE	DESCRIPTION

H:\ROADWAY\OHIO\2606\02606R22  
Last Revision: 03/17/98  
Last Revision By: MABLEY  
Description: FINAL TRACKING PLOT



SEC. 5, T. 10 S. R. 9 E.  
JERUSALEM TWP.

CALC BY DCH	LUCAS COUNTY LUC-2-27.26	OHIO	43
DATE 4/96		FHWA REGION 5	46
CHKD BY JAB	S.J.N. 02606(0) PID 9160		5
DATE 2/98			8

EXISTING RIGHT OF WAY WIDTH AND LOCATION WERE DETERMINED FROM INFORMATION RECEIVED FROM THE OHIO DEPARTMENT OF TRANSPORTATION, LUCAS COUNTY ENGINEER'S OFFICE ALONG WITH FINDING A RAILROAD SPIKE MARKING THE EAST 1/2 OF THE SOUTHEAST 1/4 OF SECTION 5, TOWN 10 SOUTH, RANGE 9 EAST, A MONUMENT BOX AT THE SOUTHEAST CORNER OF SECTION 5, TOWN 10 SOUTH, RANGE 9 EAST, AND A PK NAIL FOUND AT THE SOUTH 1/4 CORNER OF SECTION 4, TOWN 10 SOUTH, RANGE 9 EAST.

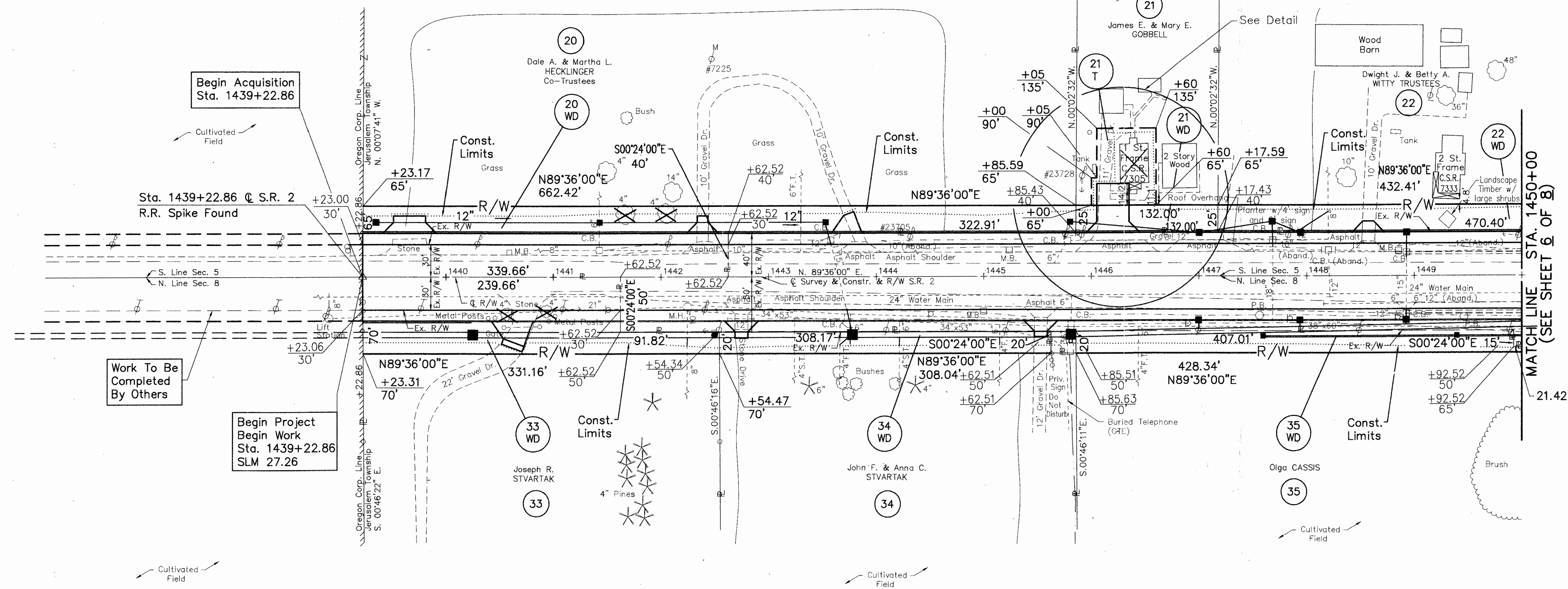
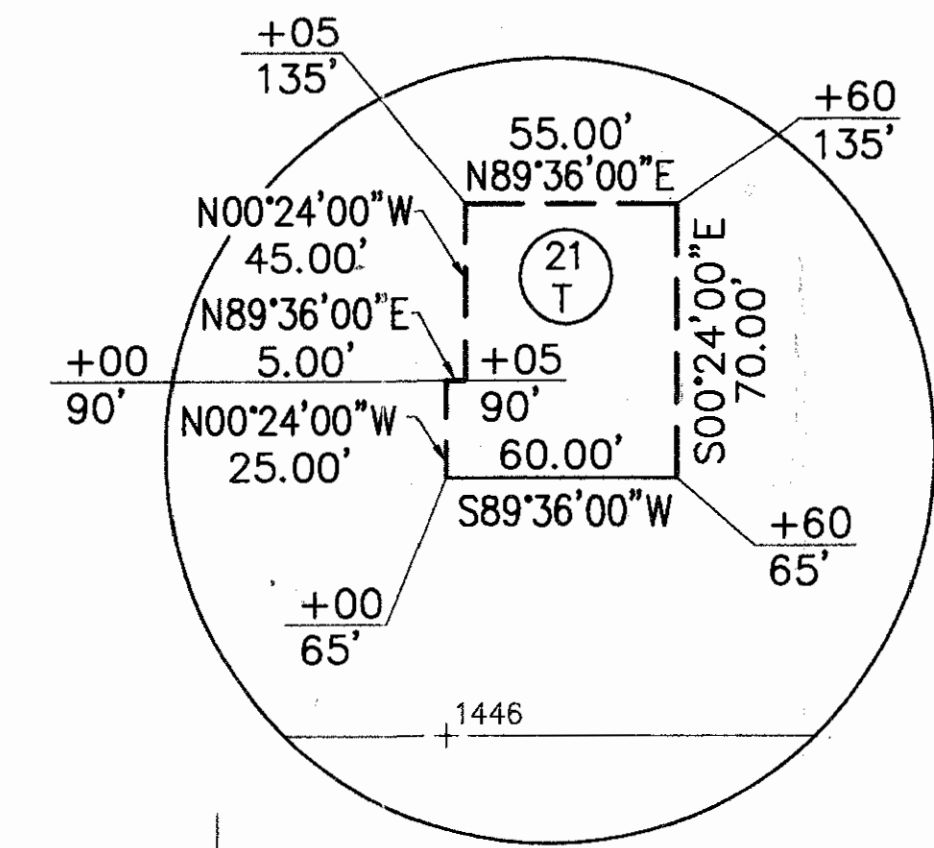
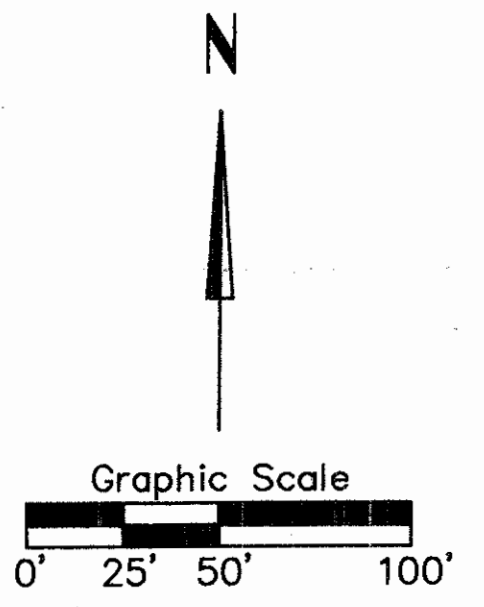

SEC. 8, T. 10 S. R. 9 E.  
JERUSALEM TWP.  
**STATE ROUTE 2**

REV.	DATE	DESCRIPTION

H:\ROADWAY\OHDG\BY OHDG\CHD\CHD\CHD  
Last CAD Revision: 02/03/98  
Last Revision By: MCKEY  
Description: FINAL WORKING PLOT

SEC. 5, T. 10 S. R. 9 E.  
JERUSALEM TWP.

SEC. 4, T. 10 S. R. 9 E.  
JERUSALEM TWP.

CALC BY DCH	DATE 4/96	LUCAS COUNTY LUC-2-27.26	OHIO	44
CHKD BY JAB	DATE 2/98		FHWA REGION 5	46

S.J.N. 02606(0)  
PID 9160

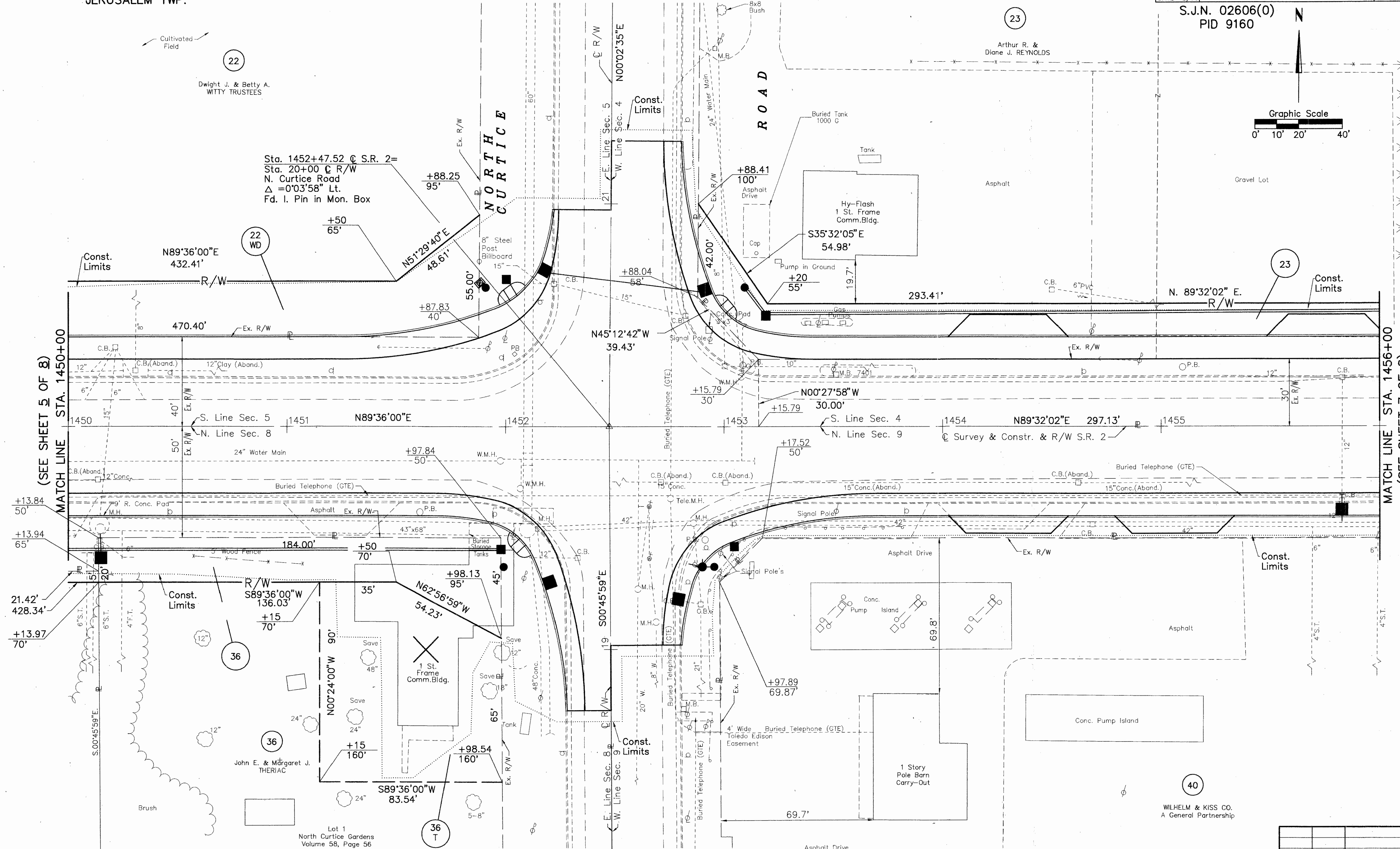
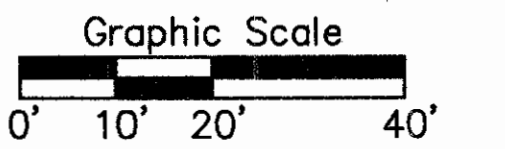

Sta. 1452+47.52 C S.R. 2=  
Sta. 20+00 C R/W  
N. Curtice Road  
Δ = 0°03'58" Lt.  
Fd. I. Pin in Mon. Box

MATCH LINE STA. 1450+00  
(SEE SHEET 5 OF 8)

MATCH LINE STA. 1456+00  
(SEE SHEET 7 OF 8)

SEC. 8, T. 10 S. R. 9 E.  
JERUSALEM TWP.

STATE ROUTE 2

SEC. 9, T. 10 S. R. 9 E.  
JERUSALEM TWP.

REV.	DATE	DESCRIPTION

H:\ROADWAY\OUTCUT\02606(0)  
 AutoCAD Draw. Scale: (Orig) 1"=25'  
 Last Revision: 04/17/98  
 Description: FINAL TRACKING PLOT



SEC. 4, T. 10 S. R. 9 E.  
JERUSALEM TWP.

CALC BY	DCH	OHIO	45
DATE	4/96		
CHKD BY	JAB	FHWA REGION 5	46
DATE	2/98		

S.J.N. 02606(0)  
PID 9160

7  
8

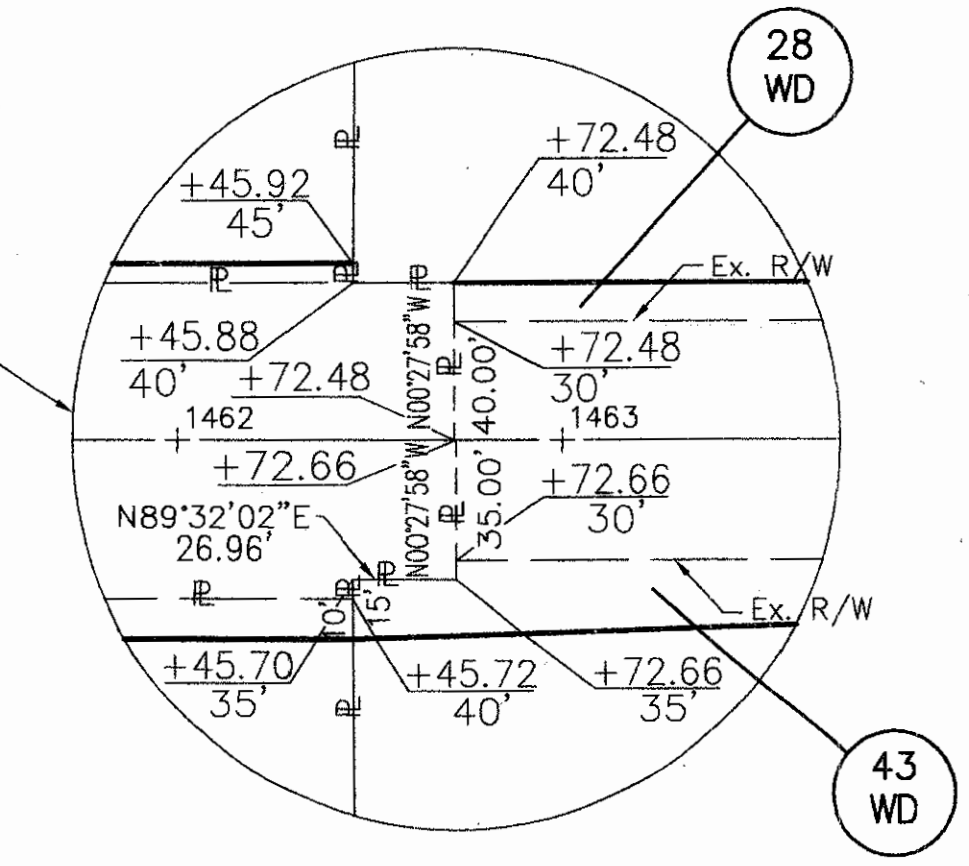
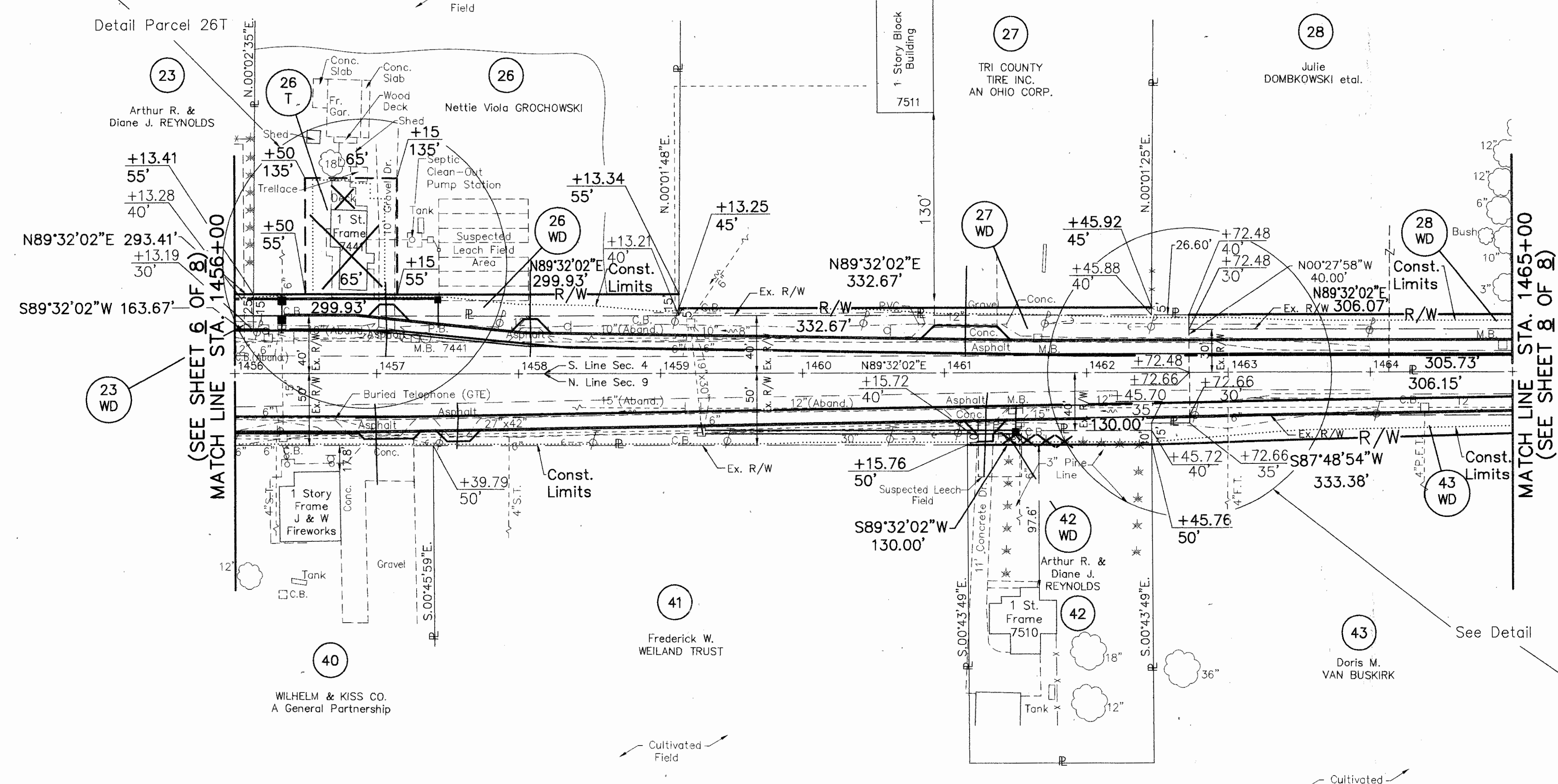
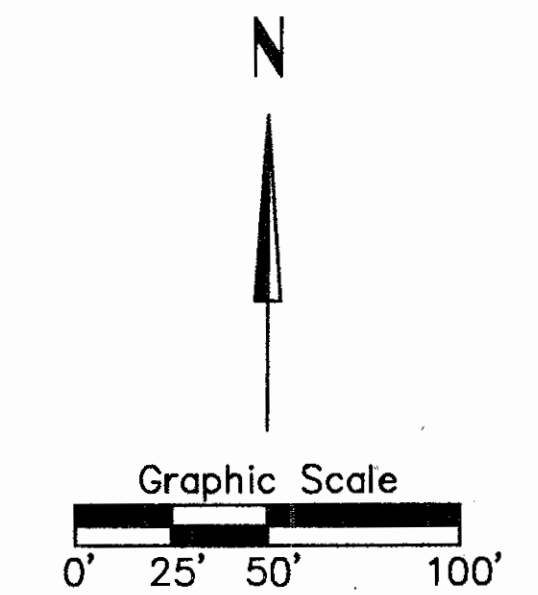
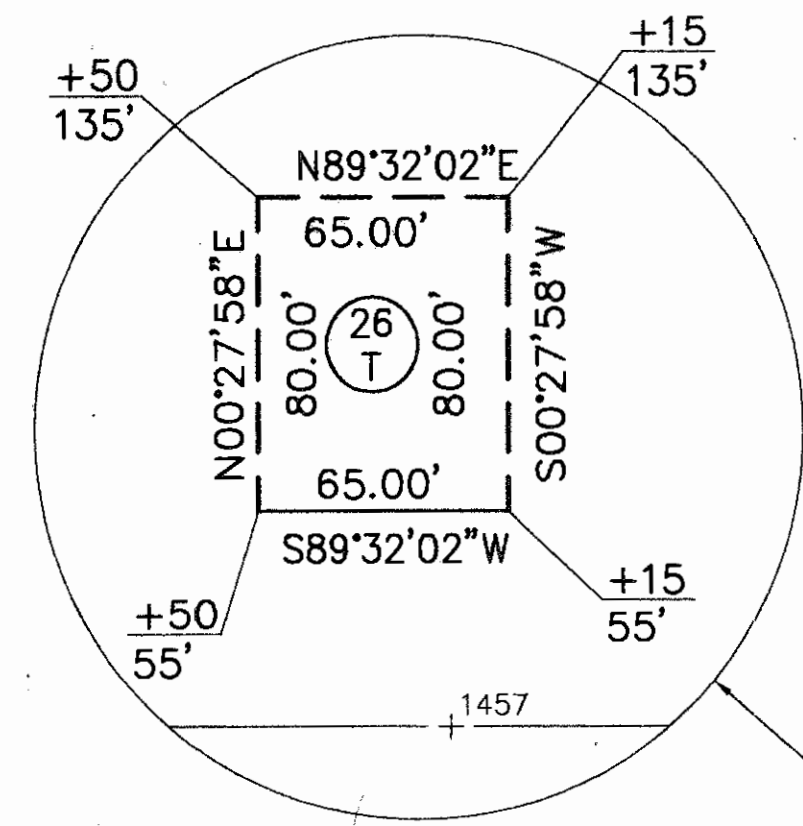

SEC. 9, T. 10 S. R. 9 E.  
JERUSALEM TWP.

STATE ROUTE 2

RIGHT-OF-WAY STATE ROUTE 2: STA. 1456+00.00 TO STA. 1465+00

REV.	DATE	DESCRIPTION

HA ROADWAY OHDG4B OHIO 488B  
AutoCAD, Dwg. Scale: 1"=50'  
Last Revision By: MAGEE  
Description: FINAL TRACKING PLOT



SEC. 4, T. 10 S. R. 9 E.  
JERUSALEM TWP.

CALC BY: DCH	LUCAS COUNTY LUC-2-27.26	OHIO	46
DATE: 4/96		FHWA REGION: 5	46
CHKD BY: JAB	S.J.N. 02606(0) PID 9160		8
DATE: 2/98			8

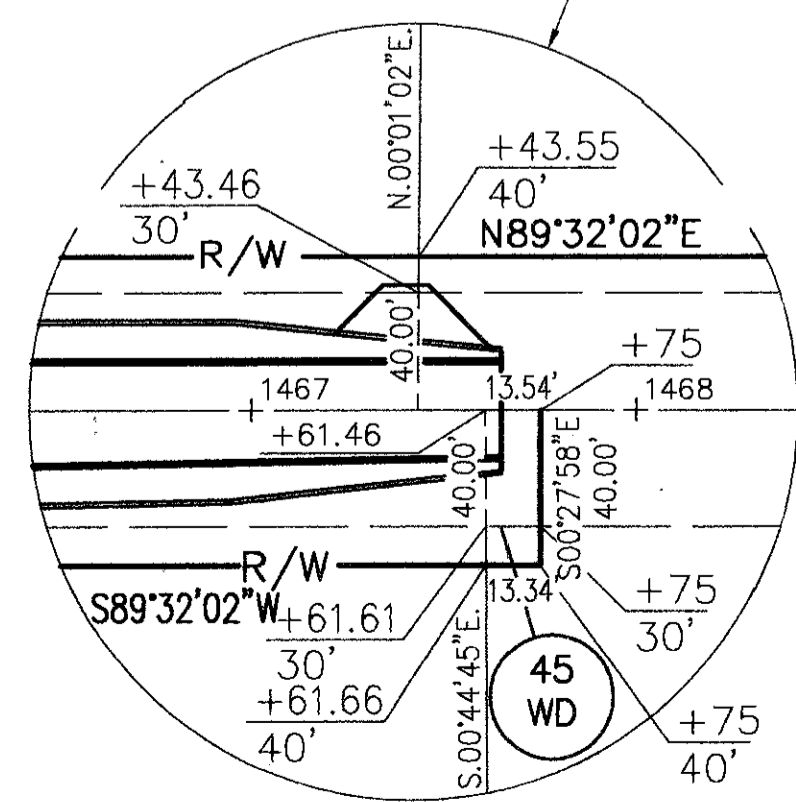
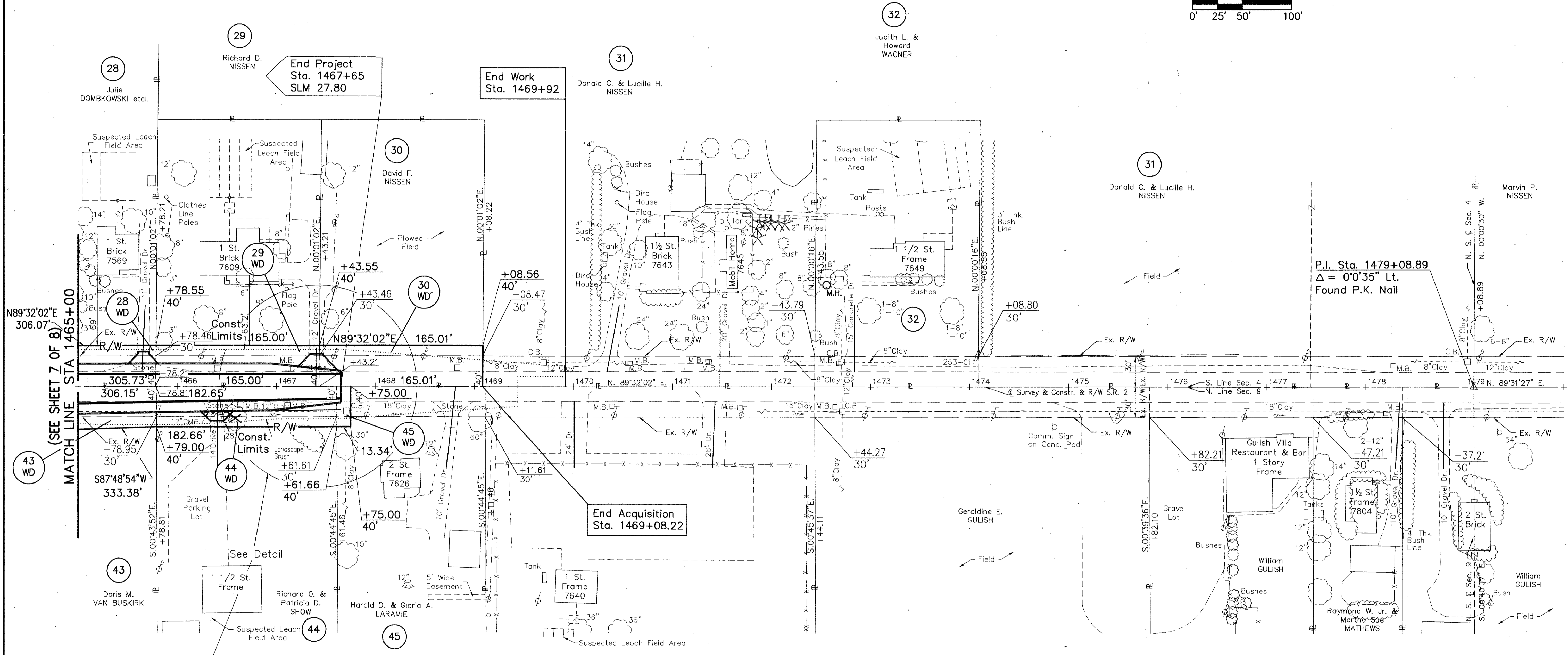
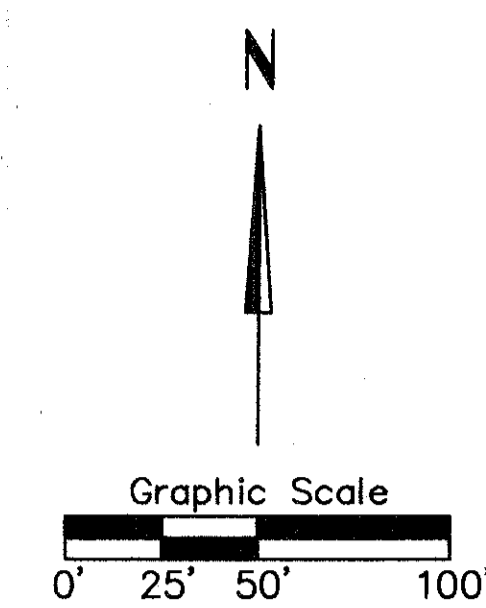

SEC. 9, T. 10 S. R. 9 E.  
JERUSALEM TWP.

STATE ROUTE 2

REV.	DATE	DESCRIPTION

H:\ROADWAY\CHDC48\CHDC48BRC...  
Last CAJ Revision: 03/17/98  
Last Revision By: NAGLE, J  
Description: FINAL TRACKING PLOT