

LOCATION PLAN

OTT-2-000-OTT-579-8.18

BONO-PORT CLINTON ROAD

RECORDED: V 8, P 13

I hereby certify this to be a true and correct platting of the centerline of survey as determined by the Ohio Department of Highways.

Date: Feb. 13, 1957 *George J. P. ...*
Division Deputy Director

DEPARTMENT OF HIGHWAYS STATE OF OHIO

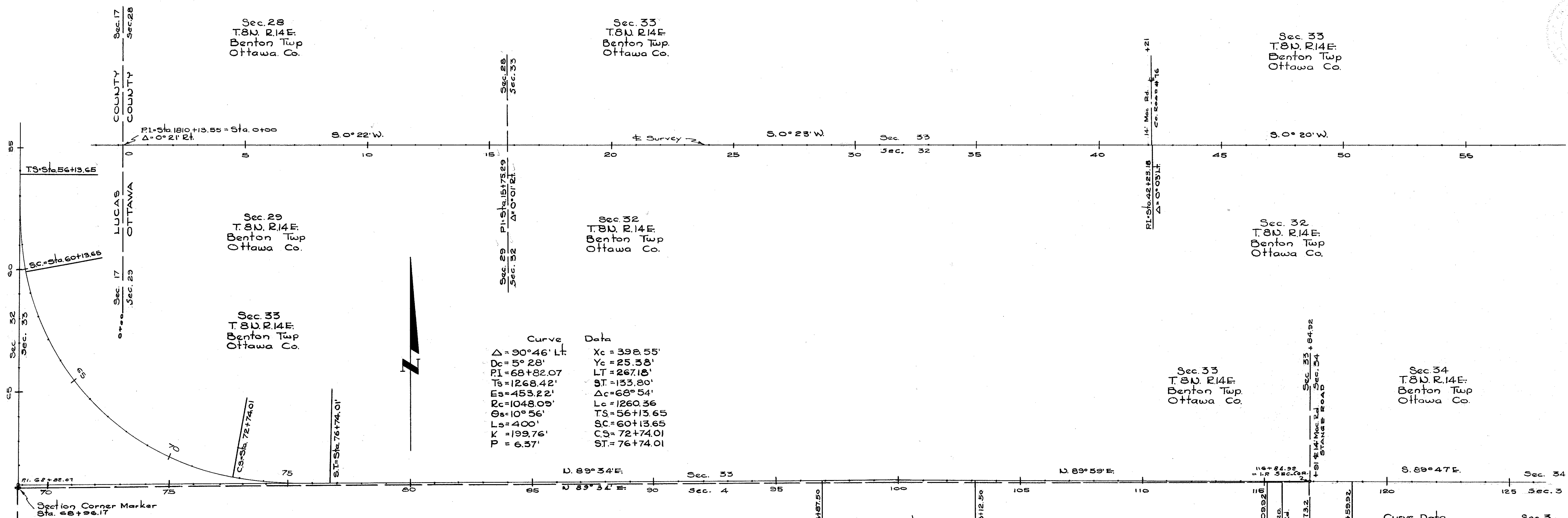
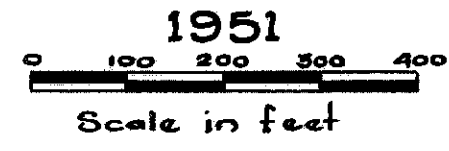

Curve Data

$\Delta = 90^{\circ}46' Lt$	$Xc = 398.55'$
$D = 5^{\circ}28'$	$Yc = 25.38'$
$PI = 68+82.07$	$LT = 267.18'$
$Ts = 1268.42'$	$ST = 133.80'$
$Es = 453.22'$	$\Delta c = 68^{\circ}54'$
$Rc = 1048.05'$	$Lc = 1260.36'$
$\theta = 10^{\circ}56'$	$Tc = 56+13.65'$
$L = 400'$	$SC = 60+13.65'$
$K = 199.76'$	$CS = 72+74.01'$
$P = 6.57'$	$ST = 76+74.01'$

Curve Data

$PI = Sta. 100+00$
$\Delta = 0^{\circ}25' Rt$
$D = 0^{\circ}04'$
$L = 625'$
$T = 312.50'$
$E = 0.58'$

Curve Data

$PI = Sta. 116+84.92$
$\Delta = 0^{\circ}14' Rt$
$D = 0^{\circ}04'$
$L = 350'$
$T = 175'$
$E = 0.18'$

Centerline reference monuments will be set before or after construction

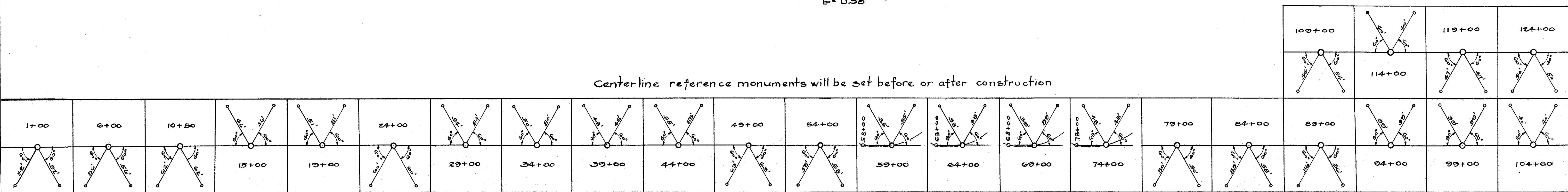

R-4002
M
E-55

Scanned
 July 1997



170+02.00
 168+81.31
 12069

Sec. 34
 T.8N. R.14E.
 Benton Twp.
 Ottawa Co.

Sec. 34
 T.8N. R.14E.
 Benton Twp.
 Ottawa Co.

Sec. 35
 T.8N. R.14E.
 Benton Twp.
 Ottawa Co.

Sec. 3
 T.7N. R.14E.
 Benton Twp.
 Ottawa Co.

Sec. 3
 T.7N. R.14E.
 Benton Twp.
 Ottawa Co.

Sec. 2
 T.7N. R.14E.
 Benton Twp.
 Ottawa Co.

Monument
 Sta. 169+95.62
 Δ = 0°18'E

+02 ± Road
 Sec. 34
 Sec. 35
 +81.31
 Sec. 3
 Sec. 2
 S. 89°29'E
 S. 89°47'E

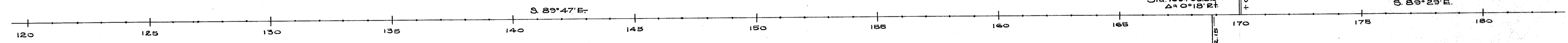

Centerline reference monuments will be set before or after construction

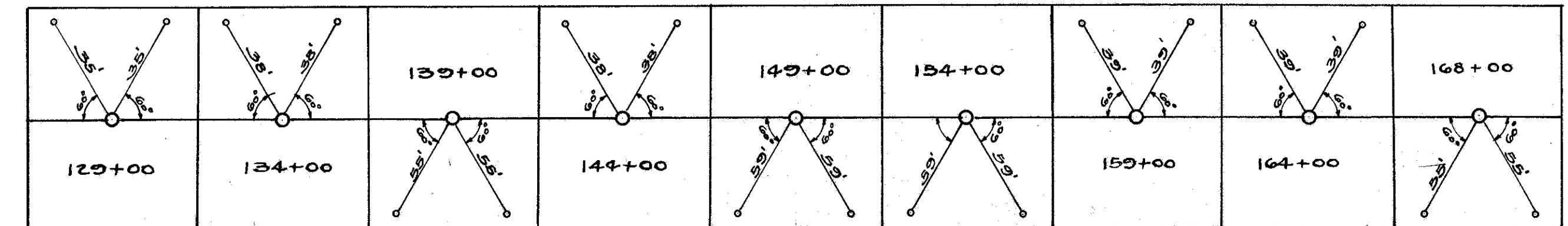

LOCATION PLAN

LUC.~2~31.55

JERUSALEM & PORT CLINTON~BONO ROADS

DEPARTMENT OF HIGHWAYS~STATE OF OHIO

SHEET 10F-2
LOCATION PLAN
JE RUSALEM PORT CLINTON BONO ROADS
LUC. 2~31.55

I hereby certify this to be a true and correct platting of the centerline of survey as determined by the Ohio Department of Highways.

Date: Feb. 13, 1952 *George W. Puckler*
Division Deputy Director

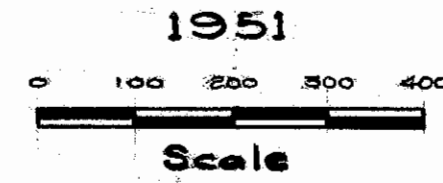

*Pocket 4
Folder 2*

*1105A
48 82 Plat
22 50*

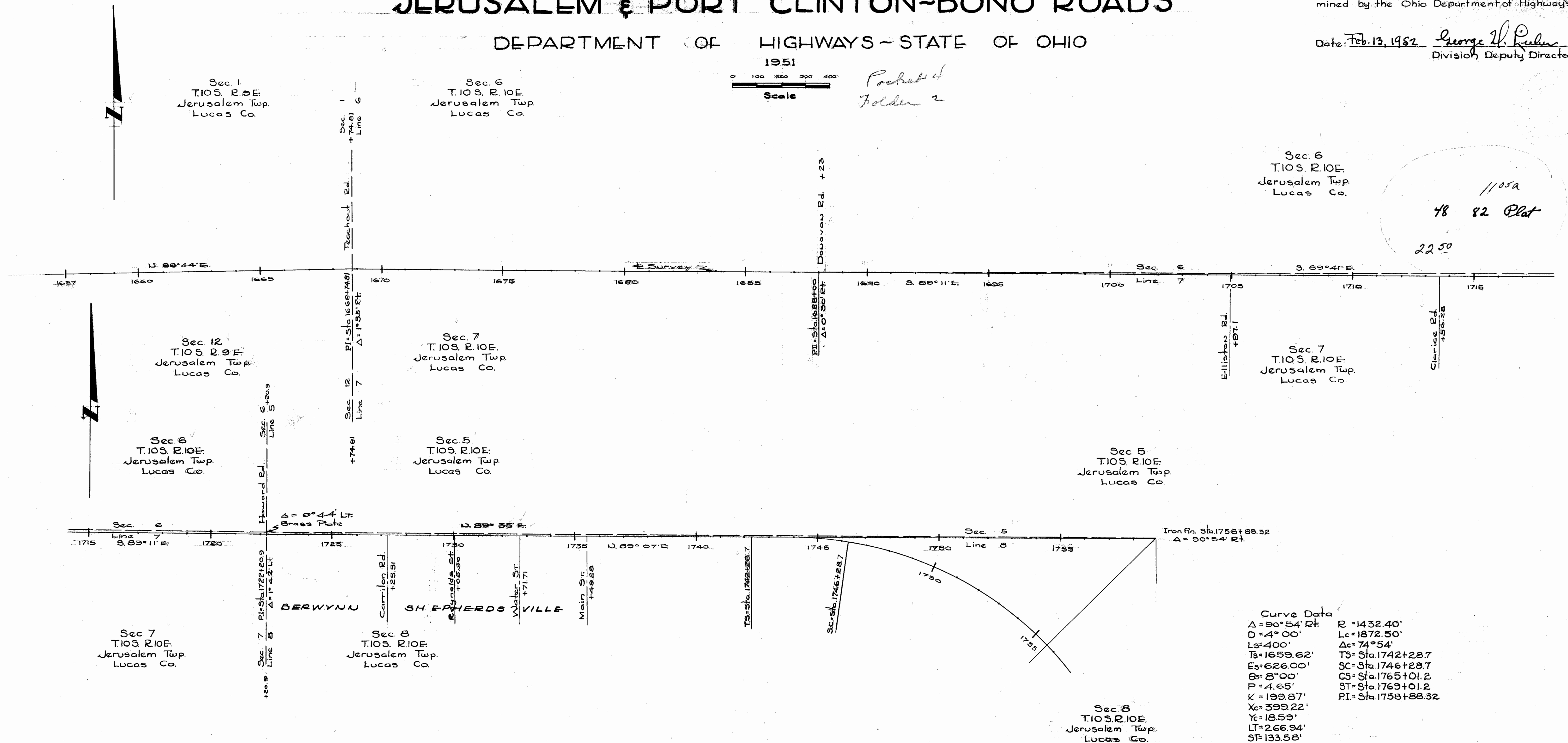

Centerline reference monuments will be set before or after construction

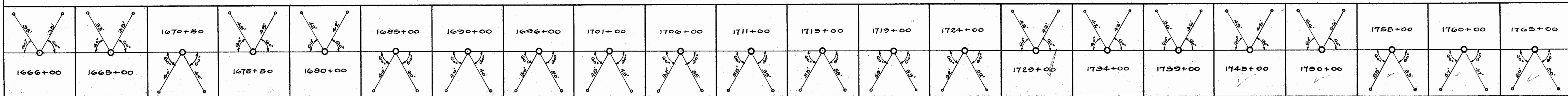

1105 A
 48 sq Plat

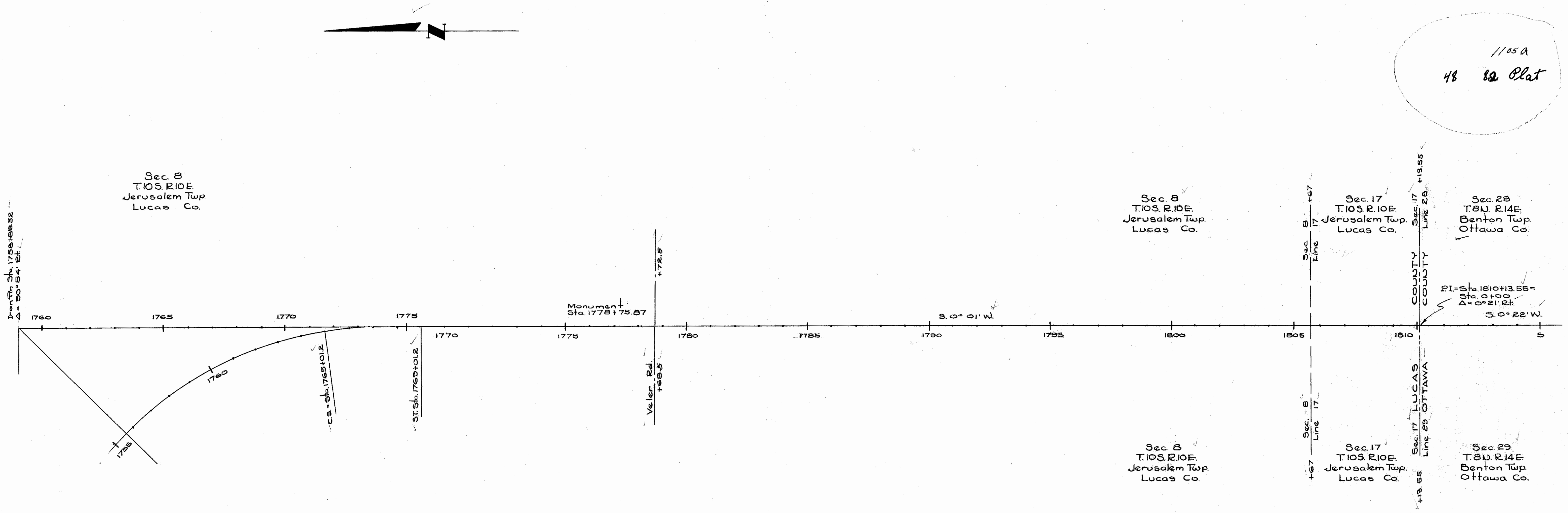

Centerline reference monuments will be set before or after construction

--	--	--	--	--	--	--	--	--	--	--

Scanned July 1947

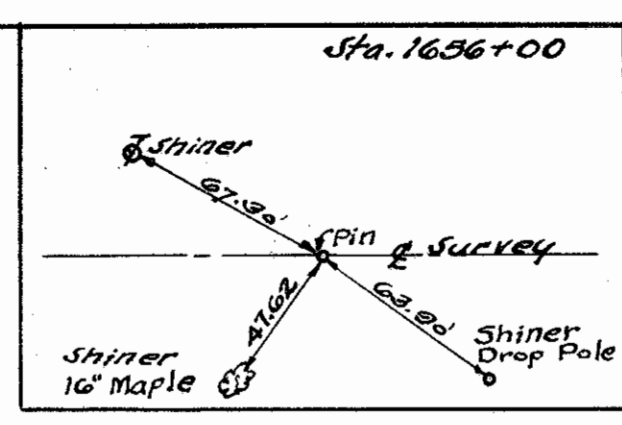

SEC. 1 JERUSALEM TWP. T. 10 S. R. 10 E.
 POWER POLES- TOLEDO EDISON CO., TOLEDO, OHIO
 " " " " FREMONT, OHIO
 OHIO EDISON CO., PORT CLINTON, OHIO
 TELEPHONE POLES- NORTHERN OHIO TELEPHONE CO.
 BELLEVUE, OHIO

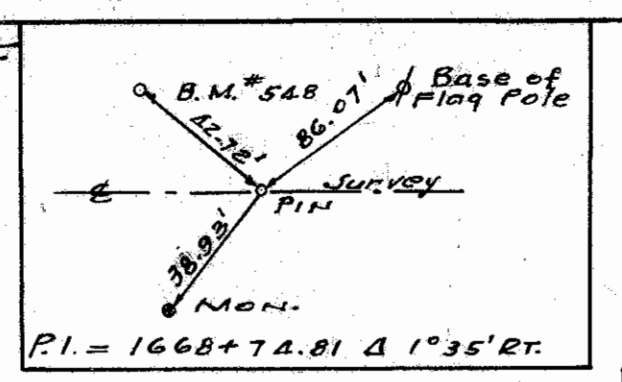

LUCAS COUNTY
 LUC. 2-31.55
 OTTAWA COUNTY
 OTT-2-0.00, OTT-579-8.18
 R/W PLANS

DATE: FEB. 15, 1952 DRAWN BY
 REVISED 4/14/52
 LENGTH OF PROJECT: 6.055 MI.

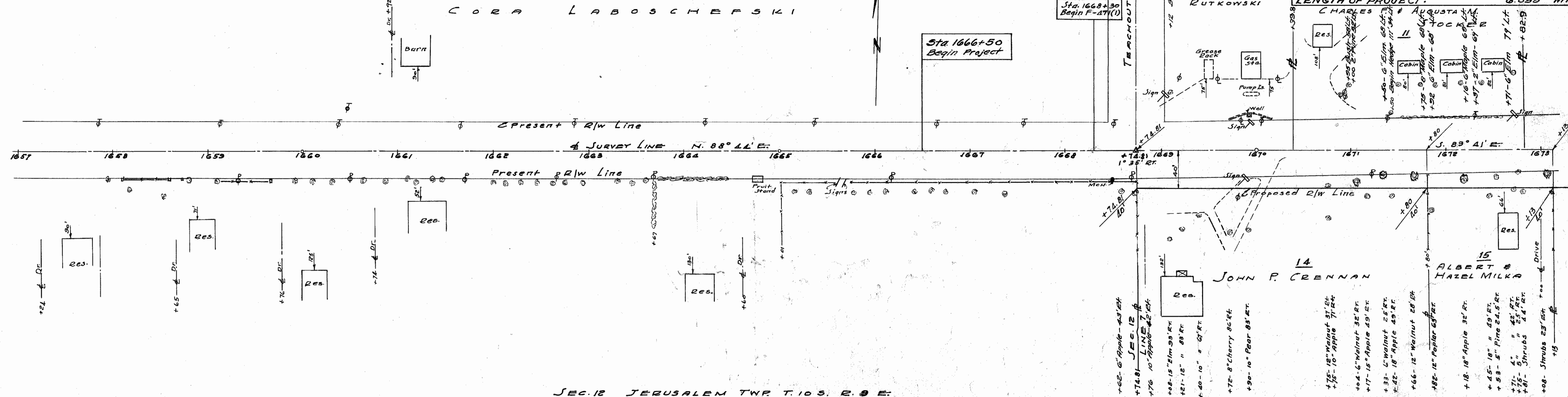

SEC. 12 JERUSALEM TWP. T. 10 S. R. 10 E.
 SEC. 6 JERUSALEM TWP. T. 10 S. R. 10 E.

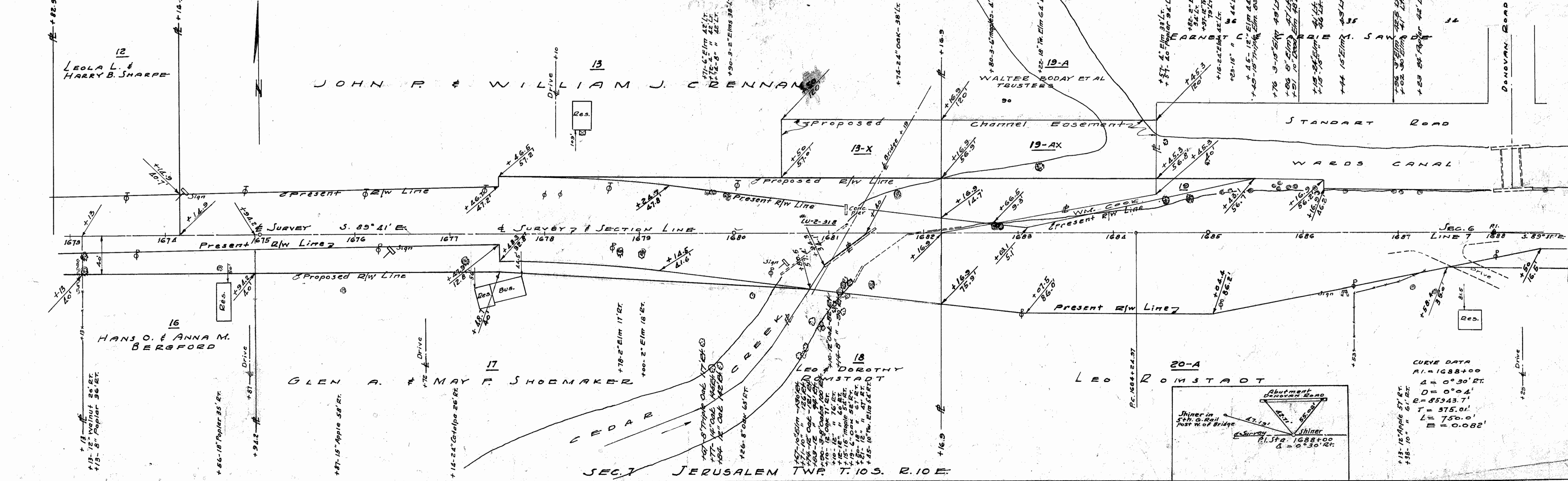

SCANNED
July 1997

SEC. 6 JERUSALEM TWP T. 10 S. R. 10 E.

LUCAS COUNTY
LUC 2-31.55
OTTAWA COUNTY
OTT 2-0.00, OTT-579-818
R/W PLANS

DATE: Feb. 15, 1952 DRAWN BY
REVISED 4/30/52
LENGTH OF PROJECT: 6.055 MI.

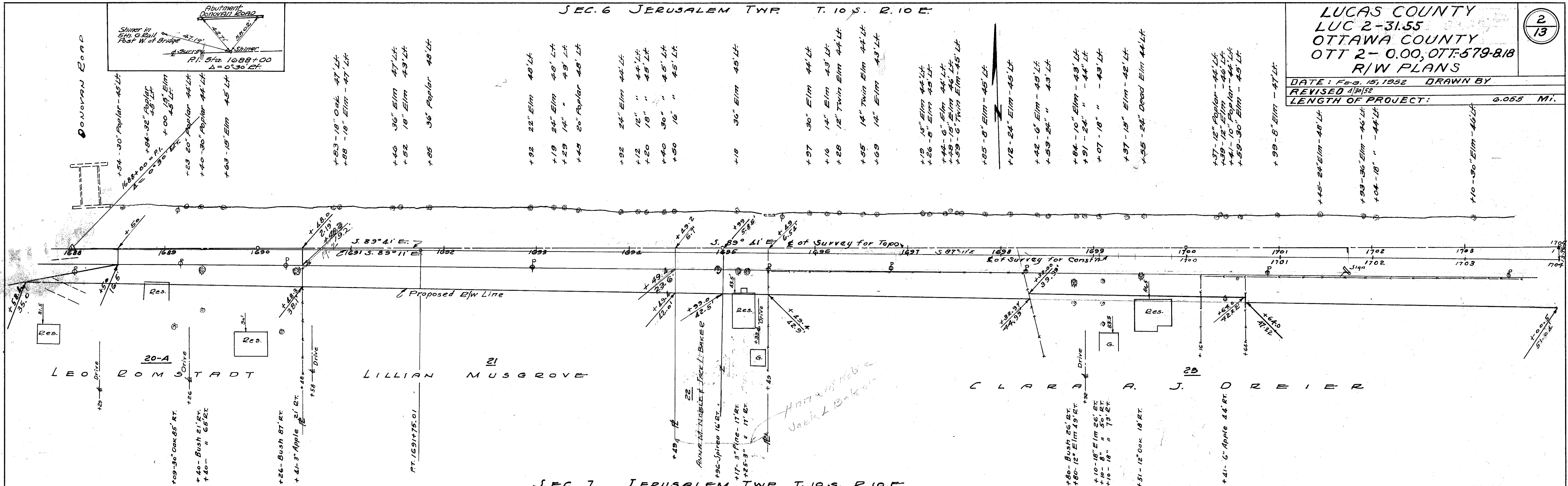

SEC. 7 JERUSALEM TWP T. 10 S. R. 10 E.

SEC. 6 JERUSALEM TWP T. 10 S. R. 10 E.

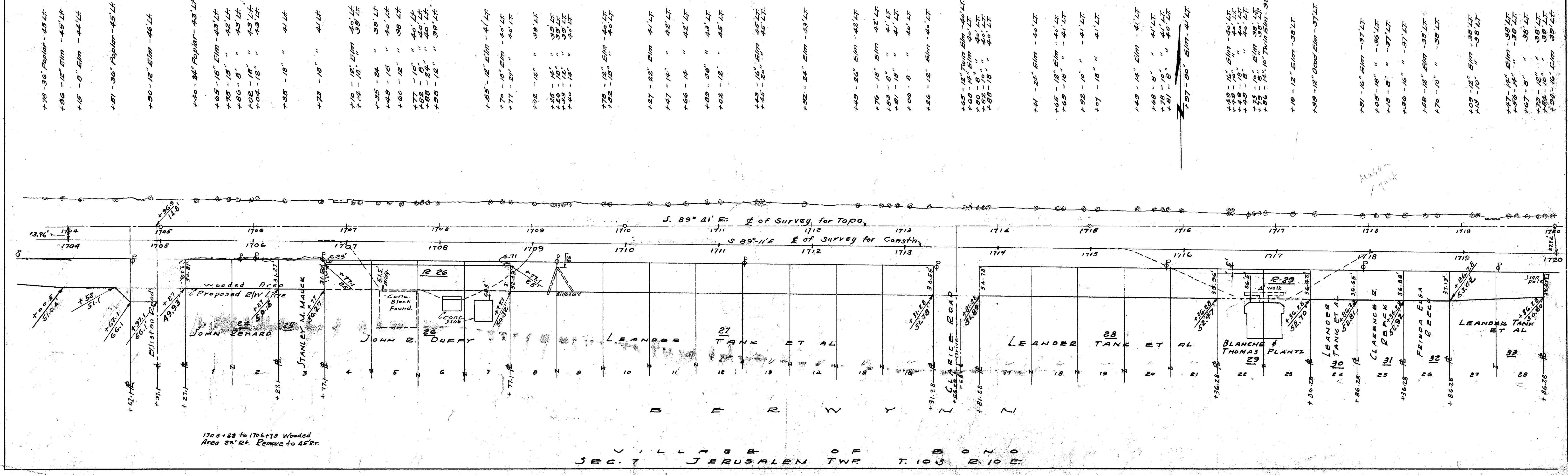

For any Questions Please Contact ODOT District 2 Real Estate at 419-353-9131

Scanned
July
1967

LUCAS COUNTY
LUC. 2-31.55-33.39
OTTAWA COUNTY
OTT. 2-0.00, OTT. 579-818
R/W PLANS

DATE: Feb. 15, 1952 DRAWN BY
REVISED
LENGTH OF PROJECT: 6.055 MI.

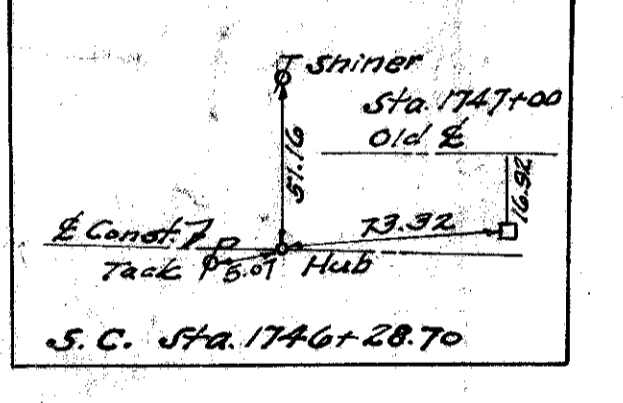
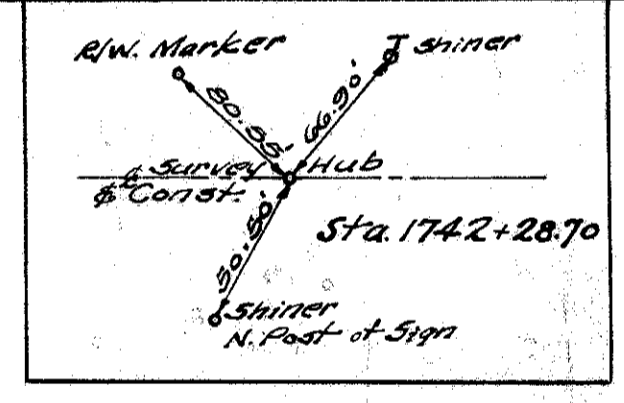
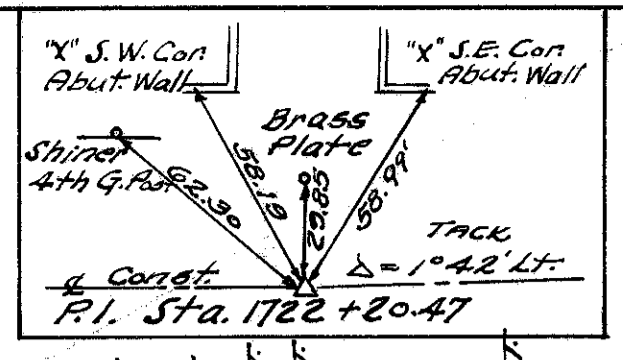
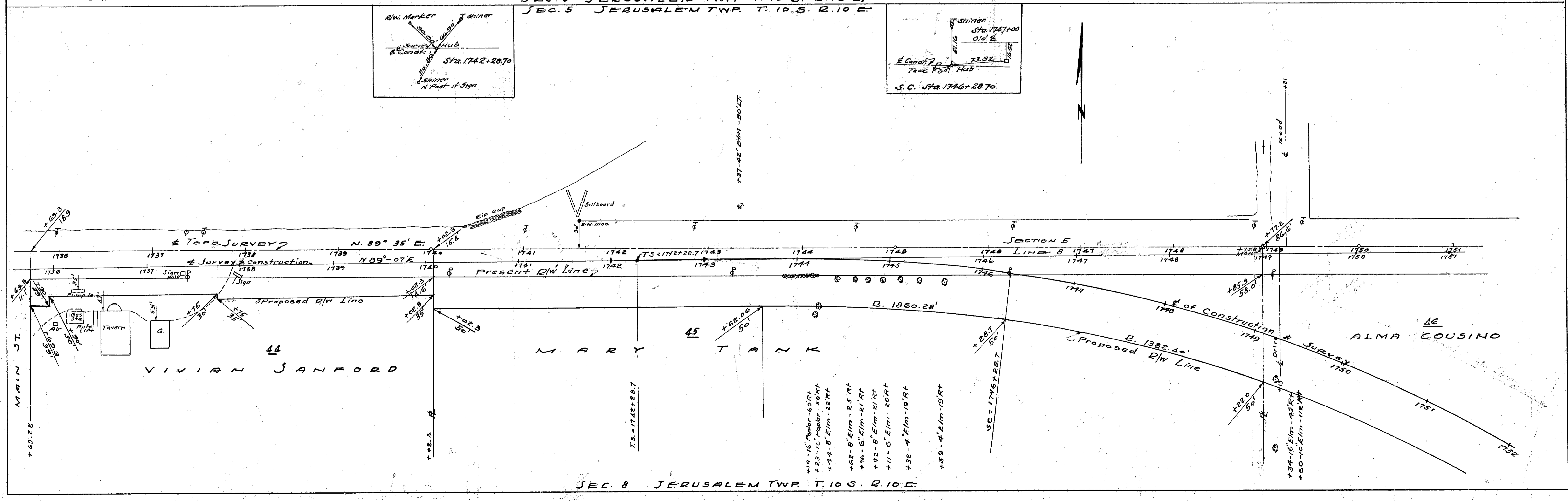
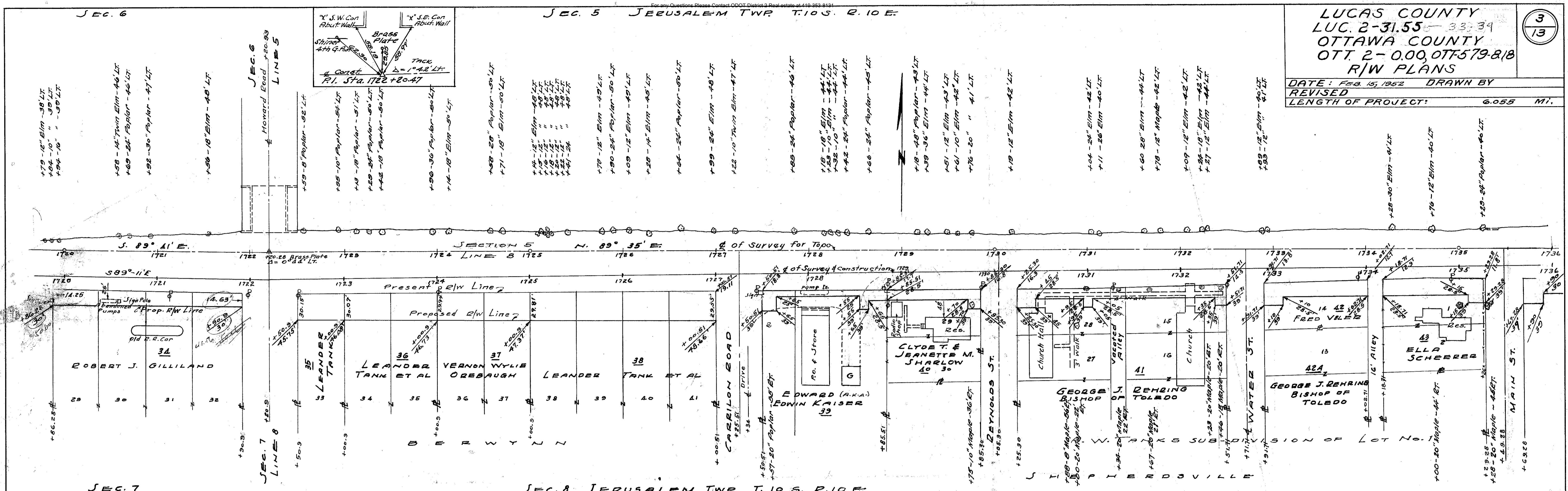

For any Questions Please Contact ODOT District 2 Real estate at 410-353-3131

SEC. 8 JERUSALEM TWP. T. 10 S. R. 10 E.
SEC. 5 JERUSALEM TWP. T. 10 S. R. 10 E.

SEC. 8 JERUSALEM TWP. T. 10 S. R. 10 E.

DATE: FEB. 15, 1952 DRAWN BY
REVISIONS
LENGTH OF PROJECT: 6.055 MI.

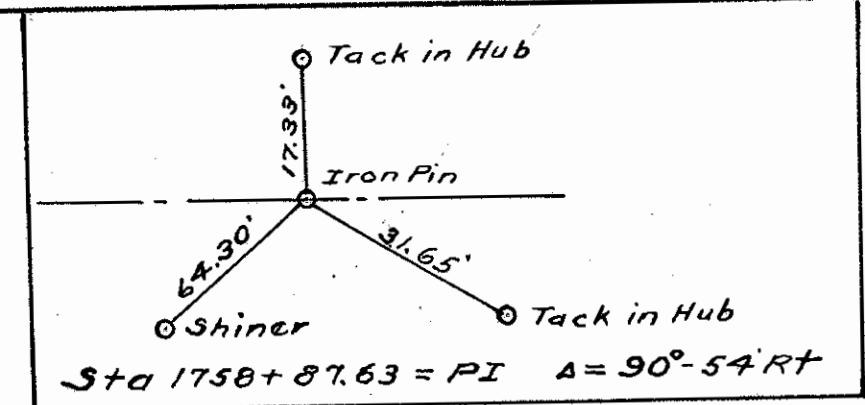
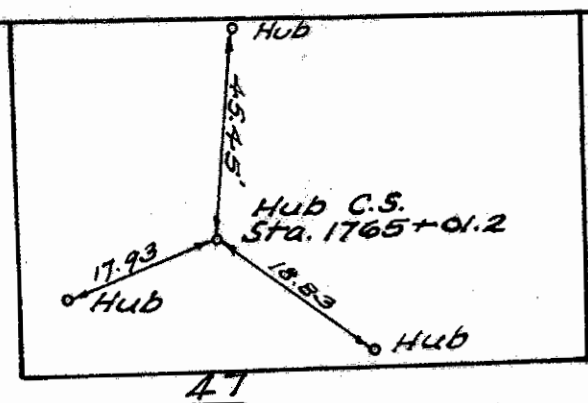

A L M A C O U S I N O

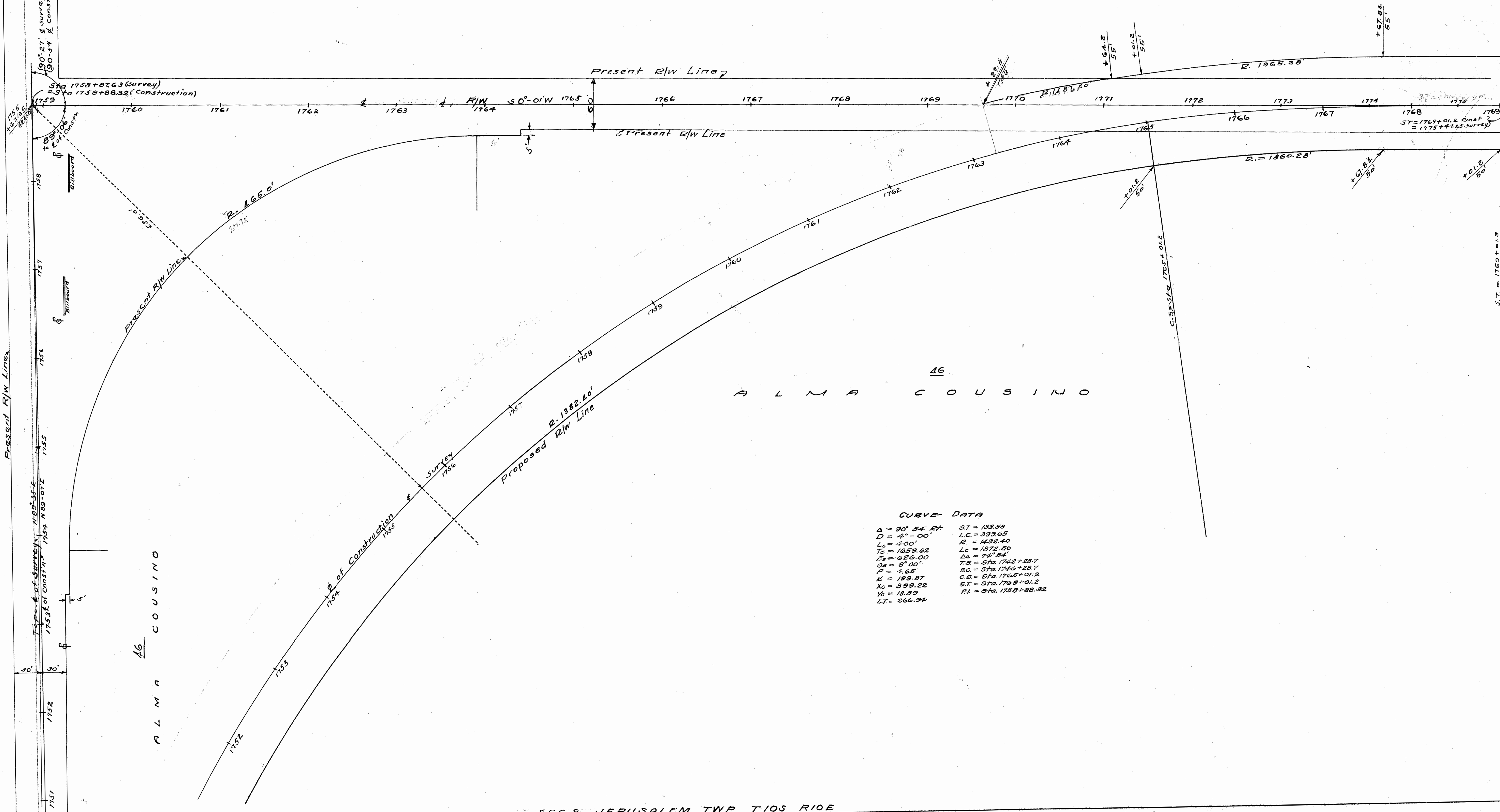

CURVE DATA

$\Delta = 90^\circ 54' RT$	ST = 133.59
D = 4" - 00'	LC = 399.65
L ₀ = 400'	R = 1432.40
T ₀ = 1059.62	L _c = 1872.50
E ₀ = 426.00	$\Delta_s = 74^\circ 54'$
G _s = 8' 00"	T.S. = Sta. 1742+28.7
P = 4.65	Q.C. = Sta. 1746+28.7
K = 199.87	C.S. = Sta. 1765+01.2
X _c = 399.22	ST = Sta. 1769+01.2
Y _c = 18.59	PI = Sta. 1758+88.32
LT = 266.94	

5/10/52
July 1952

For any Questions Please Contact ODOT District 7 Real estate at 419-353-8131

SEC 8 JERUSALEM TWP T10S R10E

SEC 17 JERUSALEM TWP T10S, R10E.

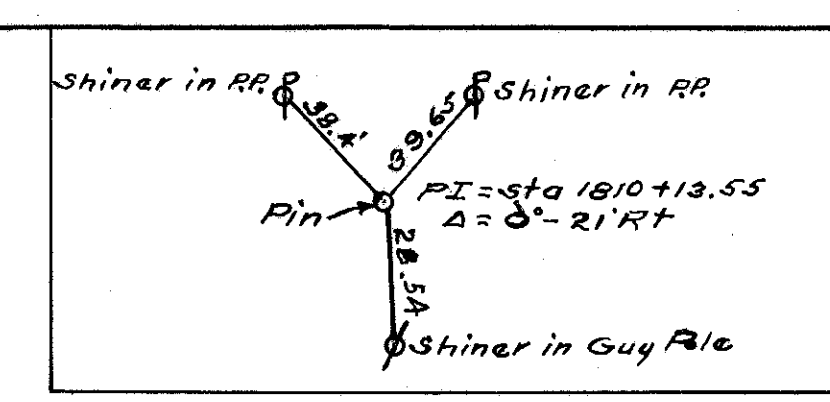

LUCAS COUNTY
LUC. 2-31.55
OTTAWA COUNTY
OTT. 2-0.00, OTT-579-8.18
R/W PLANS

DATE: Feb 15, 1952 DRAWN BY
REVISED
LENGTH OF PROJECT: 6.055 MI.

6
13

50
FRED & FLORENCE H. SIEFKE

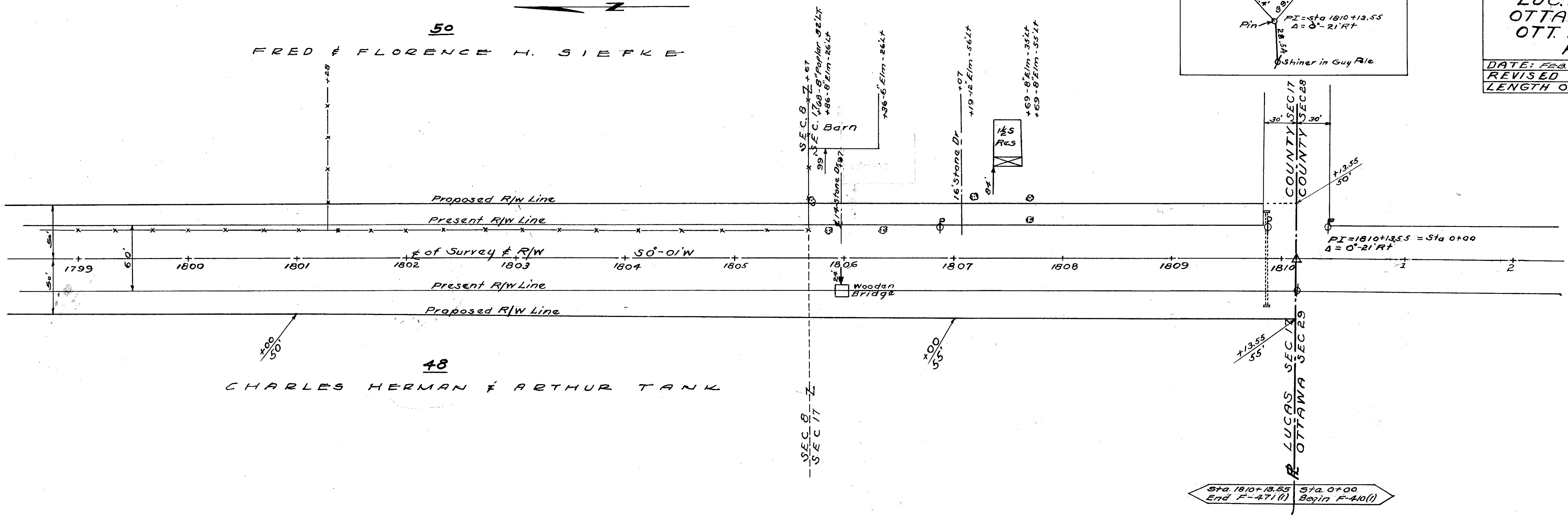

48
CHARLES HERMAN & ARTHUR TANK

SEC 8 JERUSALEM TWP T10S R10E

SEC 17 JERUSALEM TWP T10S, R10E.

SEC 29 BENTON TWP T8N, R14E.

501100
July
1947

SEC 28 BENTON TWP T8N R14E

LUCAS COUNTY
LUC. 2-31.55
OTTAWA COUNTY
OTT. 2-0.00, OTT. 5798.18
R/W PLANS

7
13

DATE: FEB. 15, 1952 DRAWN BY
REVISED
LENGTH OF PROJECT: 6.055 MI.

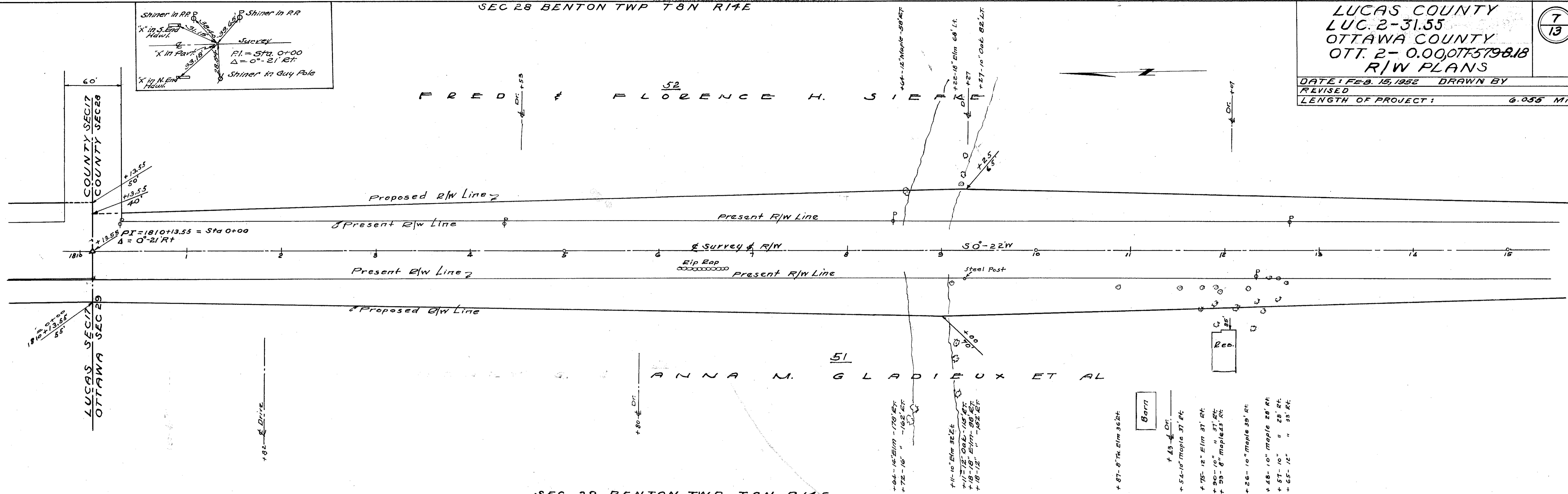

SEC 29 BENTON TWP T8N R14E
SEC 33 BENTON TWP T8N R14E

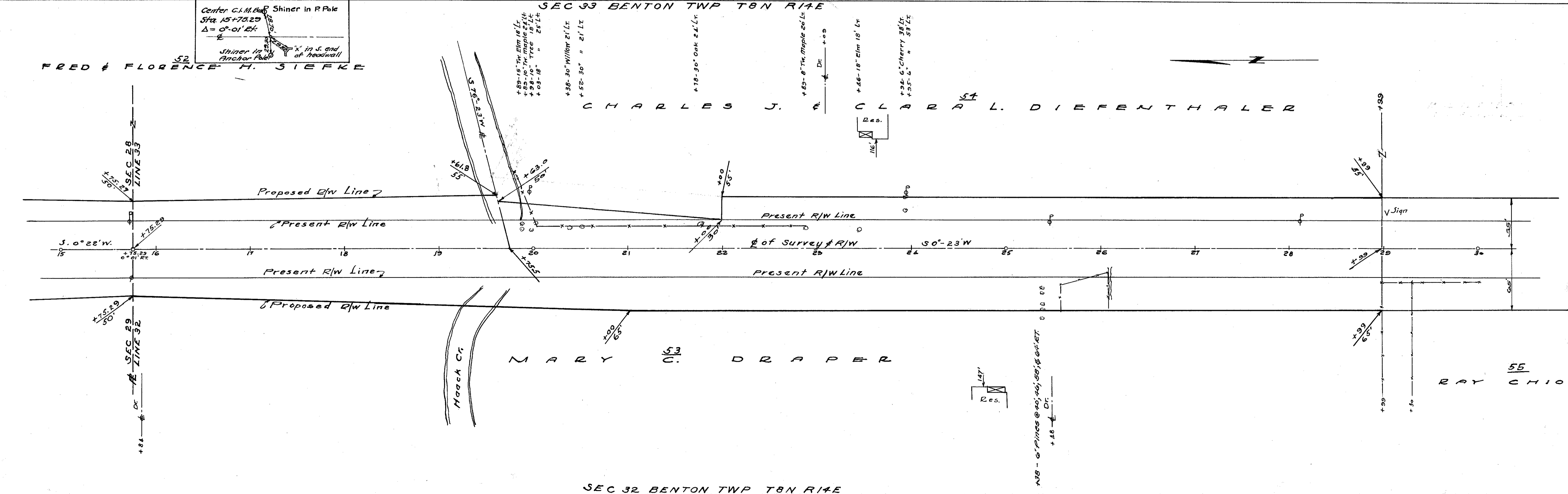

SEC 32 BENTON TWP T8N R14E

5/24/48
JULY
1947

SEC 33 BENTON TWP T8N R14E

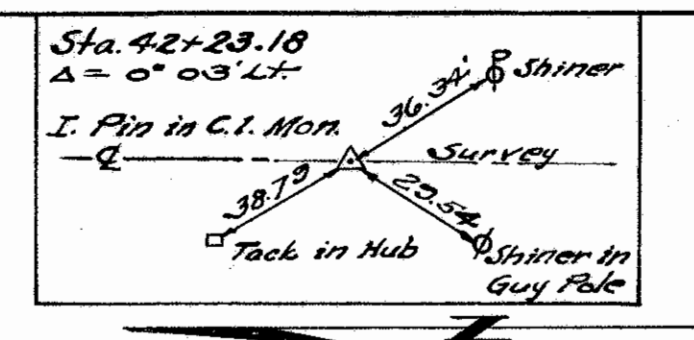

LUCAS COUNTY
LUC. 2-31.55
OTTAWA COUNTY
OTT. 2-0.00, OTT-5798.18
R/W PLANS
DATE: FEB. 13, 1952 DRAWN BY
REVISED 2-19-52
LENGTH OF PROJECT: 6.055 MI.
Barn

CHARLES J. & CLARA L. DIEFENTHALER

LOUIS BLAUSEY

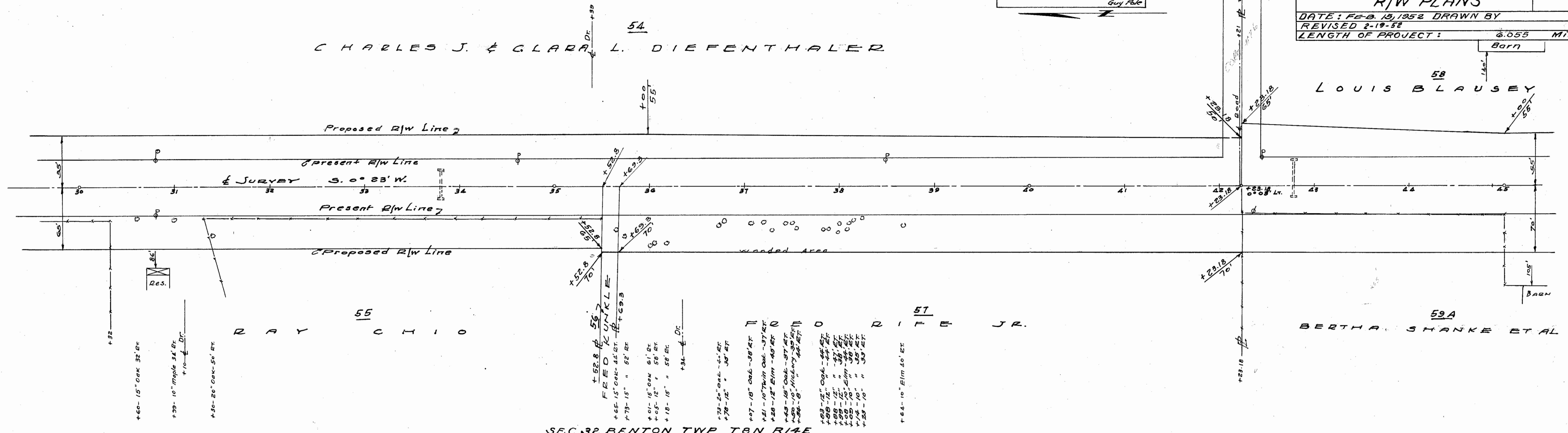

SEC 32 BENTON TWP T8N R14E
SEC 33 BENTON TWP T8N R14E

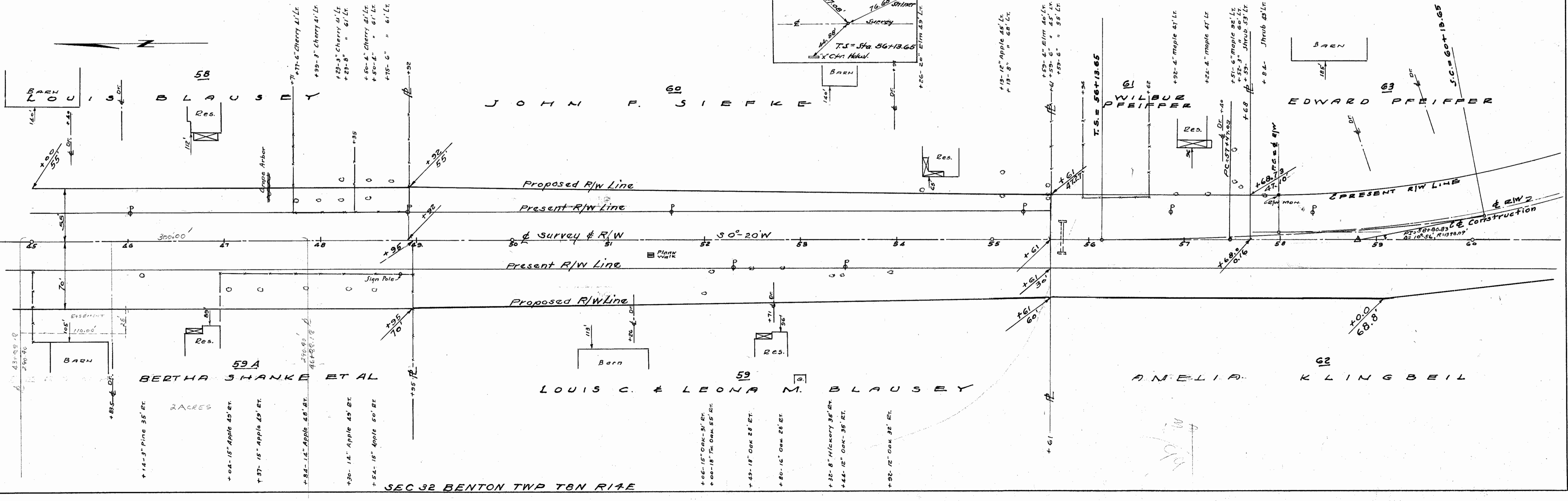

SEC 32 BENTON TWP T8N R14E

Scanned July 1997

For any Questions Please Contact ODOT District 2 Real estate at 419-353-8121

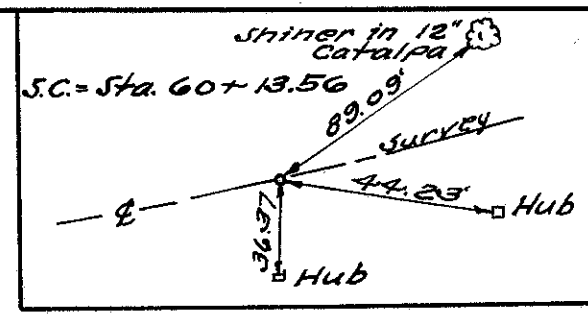

SEC. 33 BENTON TWP T. 8 N. R. 14 E.

SEC. 4 BENTON TWP T. 7 N. R. 14 E.

LUCAS COUNTY
LUC. 2-31.55
OTTAWA COUNTY
OTT. -2-0.00, 077-579-8.18
R/W PLANS

DATE: FEB. 15, 1952 DRAWN BY
REVISED
LENGTH OF PROJECT: 6.055 MI.

9
13

CURVE DATA & SURVEY CONS.

$\Delta = 90^{\circ}16'$	$x_c = 398.55'$
$D = 5^{\circ}28'$	$y_c = 25.38'$
$R_1 = 68+82.07$	$L.T. = 267.18'$
$T_3 = 1268.42'$	$S.T. = 133.80'$
$E_3 = 153.22'$	$\Delta c = 68^{\circ}54'$
$R_c = 1048.09'$	$L_c = 1260.36'$
$G_s = 10^{\circ}56'$	$T.S. = 56+13.65'$
$L_s = 100'$	$S.C. = 60+13.65'$
$k = 199.76'$	$C.S. = 72+74.01'$
$p = 6.37'$	$S.T. = 76+74.01'$

267.18
133.80
133.35

EDWARD PFEIFFER

AMELIA KLINGBEIL

RAYMOND LANE

SEC. 32 BENTON TWP T. 8 N. R. 14 E.

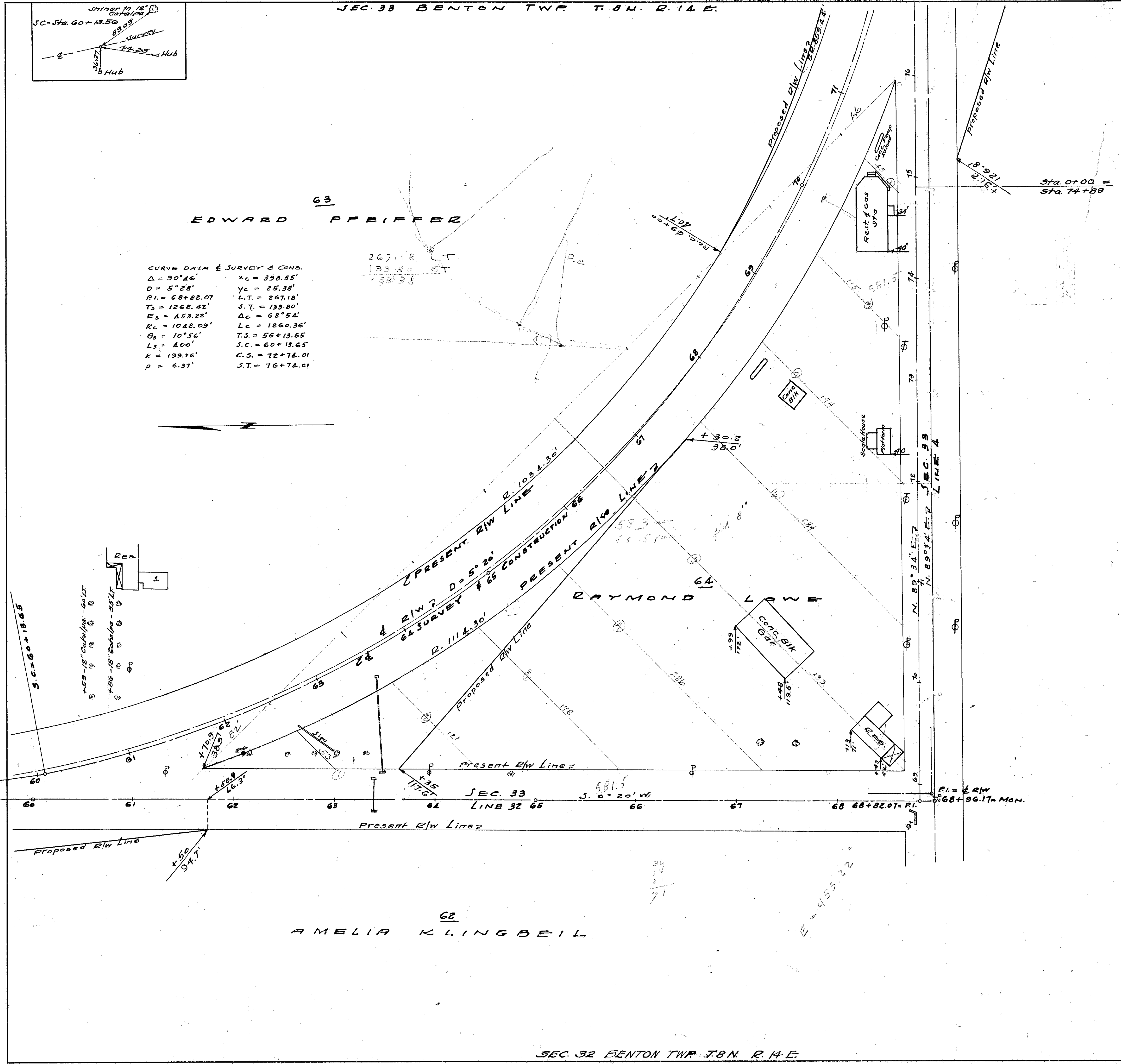
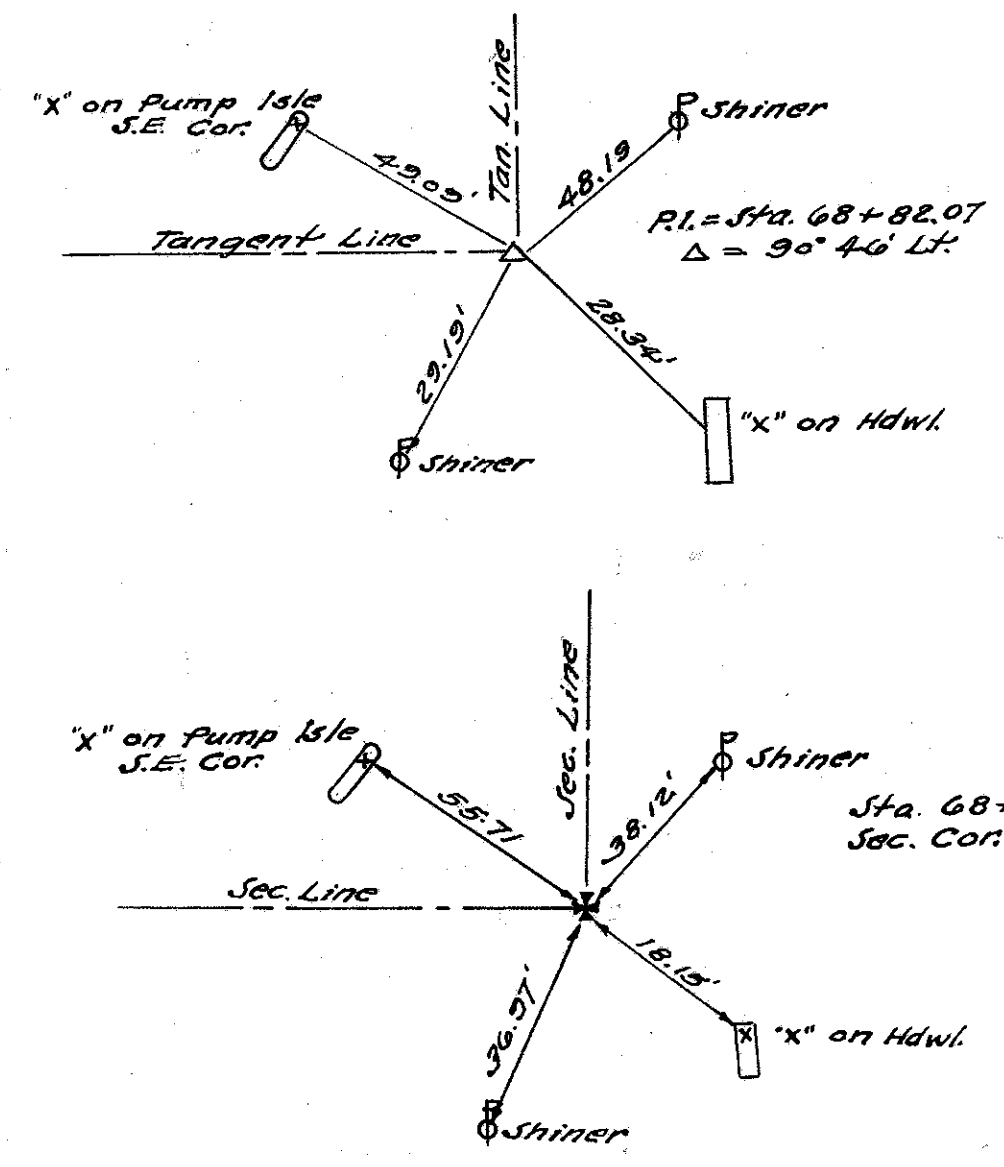

50
40
30
20
10

SEC. 33 BENTON TWP. T. 8 N. R. 14 E.

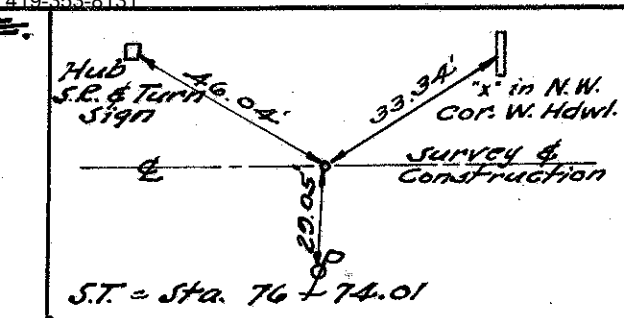
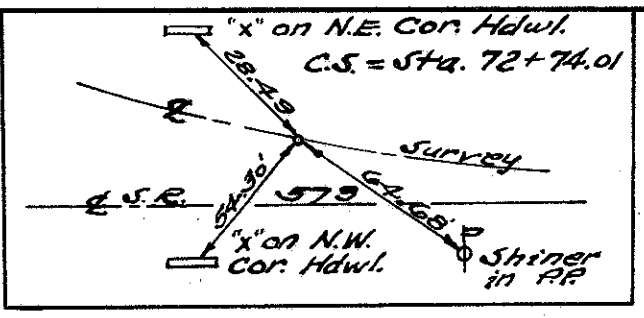

LUCAS COUNTY
LUC. 2-31.55
OTTAWA COUNTY
OTT.-2-0.00, OTT-579-8.18
R/W PLANS

DATE: Feb. 15, 1952 DRAWN BY
REVISOR
LENGTH OF PROJECT 6.055 MI.

10
13

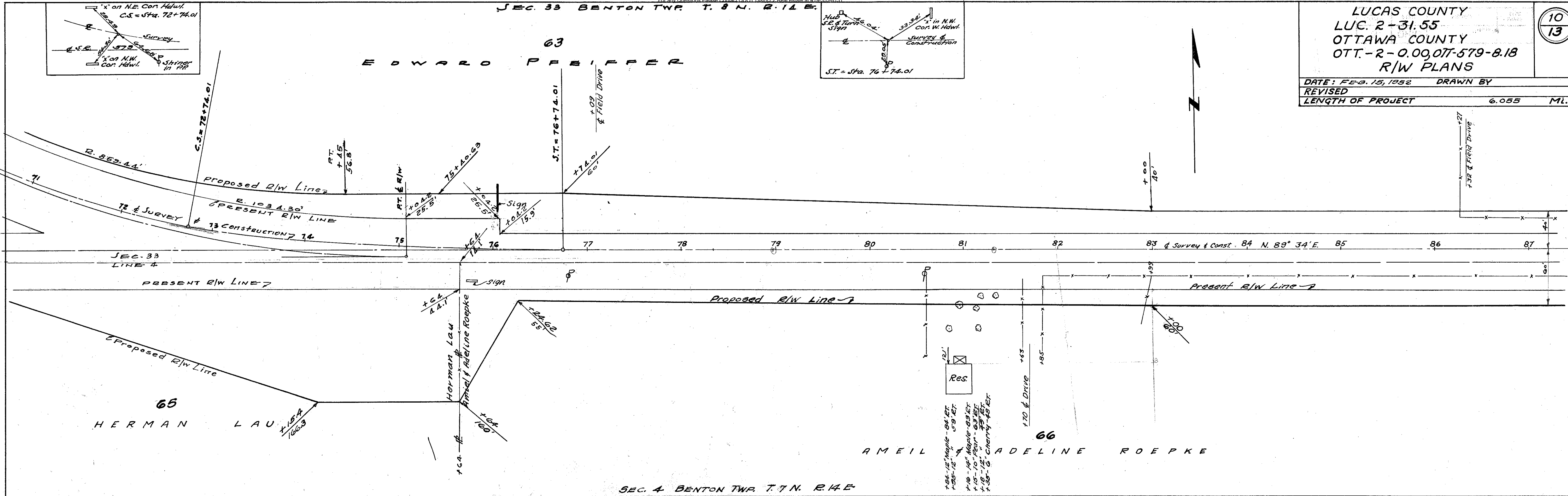

SEC. 4 BENTON TWP. T. 7 N. R. 14 E.
SEC. 33 BENTON TWP. T. 8 N. R. 14 E.

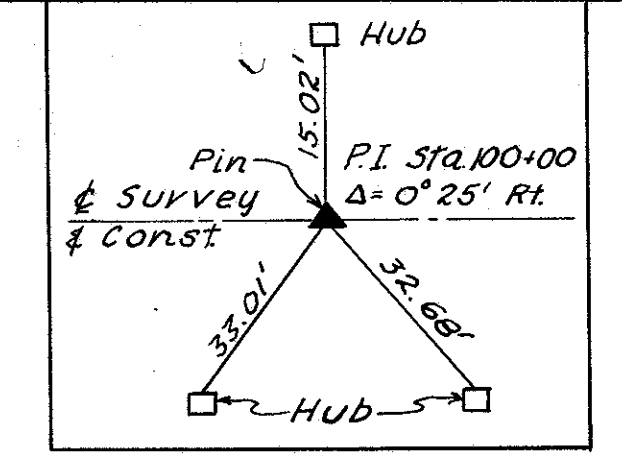
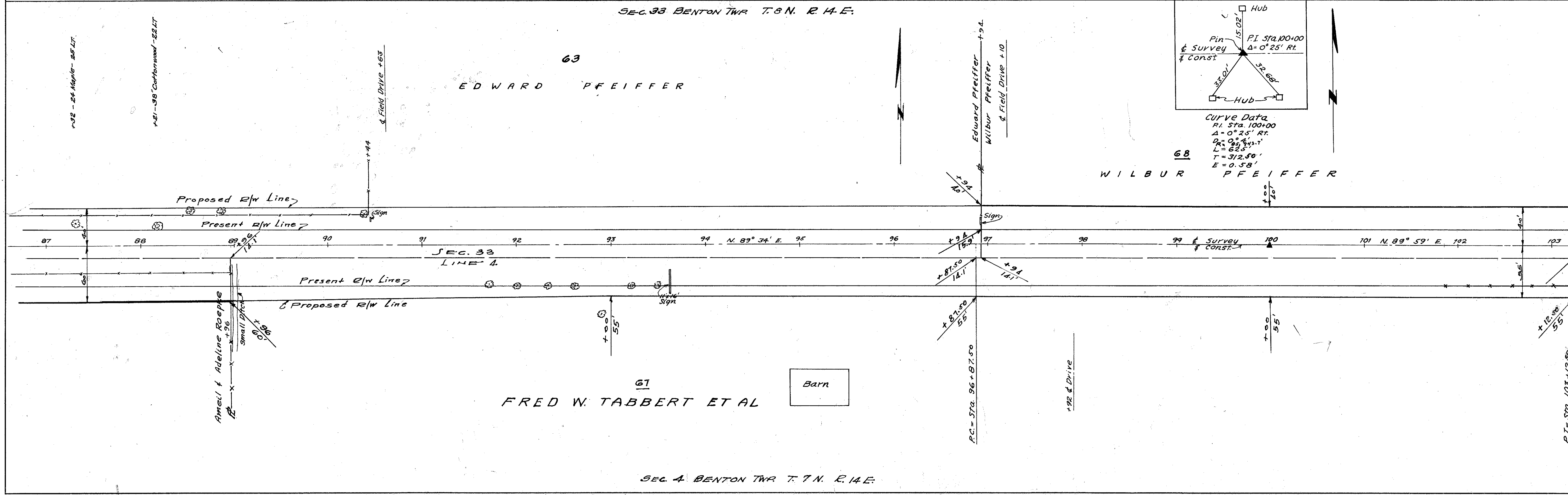

Curve Data
P.I. Sta. 100+00
 $\Delta = 0^\circ 25' \text{ Rt.}$
 $R = 625'$
 $L = 312.50'$
 $E = 0.58'$

P.I. = Sta. 103+12.50

SEC. 4 BENTON TWP. T. 7 N. R. 14 E.

Examined
July
1967

For any Questions Please Contact GDOT District 2 Real Estate at 415-959-0151

SEC. 33 BENTON TWP T8N R14E

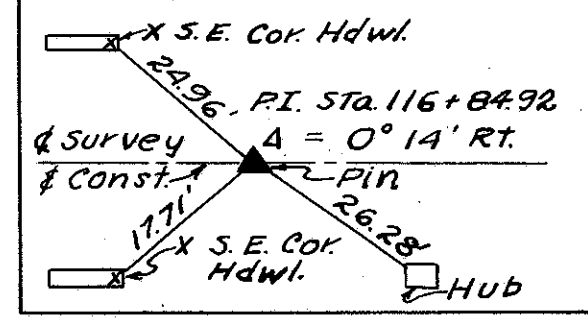

LUCAS COUNTY
LUC. 2-31.55
OTTAWA COUNTY
OTT.-2-0.00, OTT-579-B1B
R/W PLANS

DATE: FEB. 15, 1952 DRAWN BY
REVISED
LENGTH OF PROJECT: 0.055 Mi.

11
13

WILBUR PFEIFFER 68

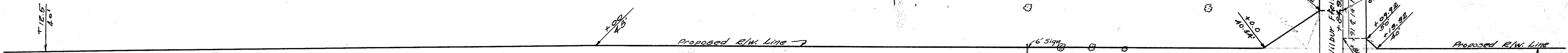
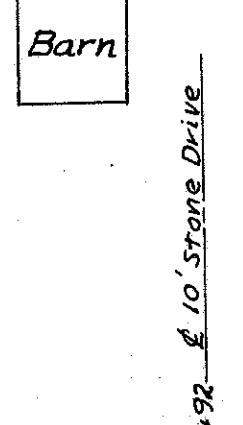

Curve Data
P.I. Sta. 116+84.92
 $\Delta = 0^\circ 14' RT$
 $D = 0^\circ 04'$
 $L = 350.04'$
 $T = 175.00'$
 $E = 0.18'$
 $R = 85,943.7'$

FRED W. TABBERT ET AL 67

HARRY FOSS ET AL 69

SEC. 4 BENTON TWP T7N R14E

SEC. 34 BENTON TWP T8N R14E

RAYMOND LOWE 70

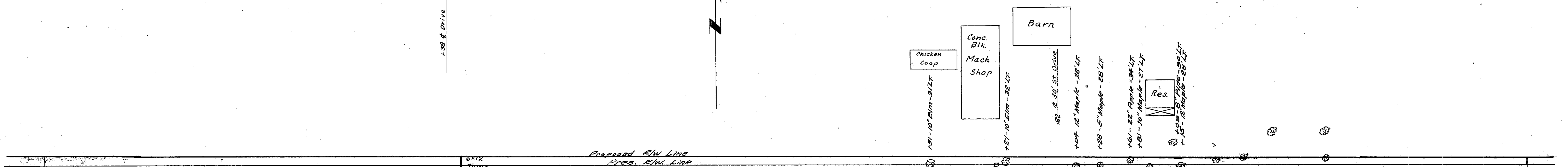

HARRY FOSS ET AL 69

ALFRED LOWE 71

74

SEC. 3 BENTON TWP T7N R14E

5/20/1952
J. E. S. 1952

SEC. 34 BENTON TWP. T8N R14E

LUCAS COUNTY
LUC. 2-31.55
OTTAWA COUNTY
OTT. 2-0.00, OTT. 5-79-8.18
R/W PLANS

DATE: FEB. 15, 1952 DRAWN BY
REVISIONS
LENGTH OF PROJECT: 6.055 MI.

12
13

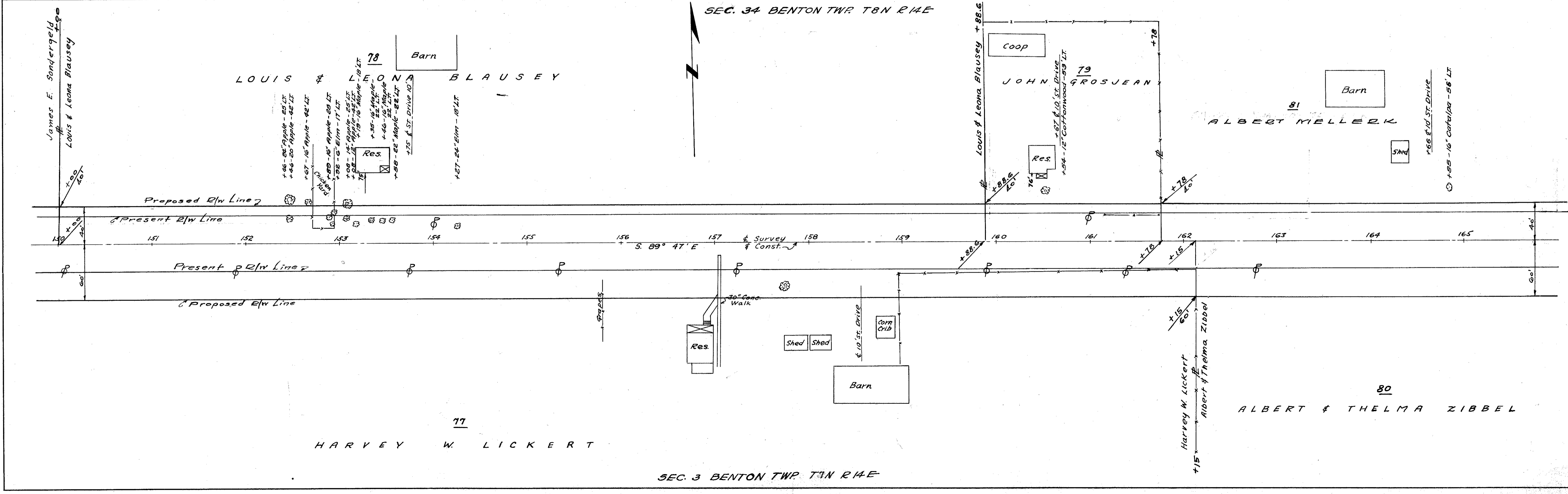
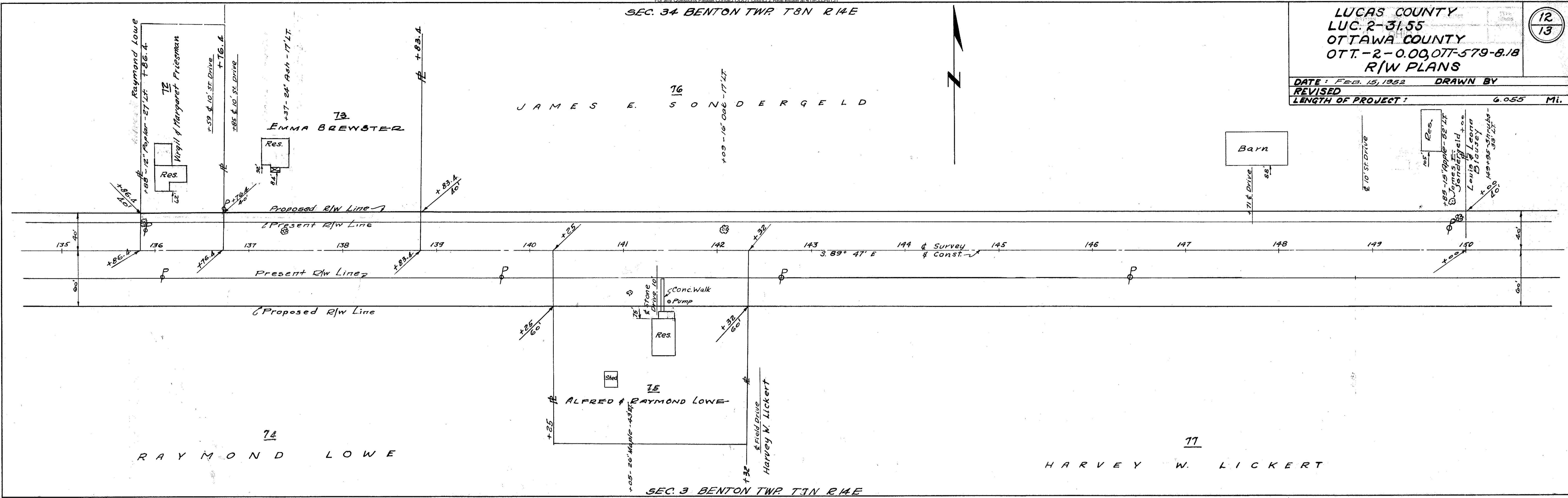

Scanned
July
14/07

For any Questions Please Contact ODOT District 2 Real estate at 419-353-8131

LUCAS COUNTY
 LUC. 2-31.55
 OTTAWA COUNTY
 OTT.-2-0.00, OTT-579-8.18
 R/W PLANS

DATE: FEB. 15, 1952 DRAWN BY
 REVISED
 LENGTH OF PROJECT: 6.055 MI.

13
13

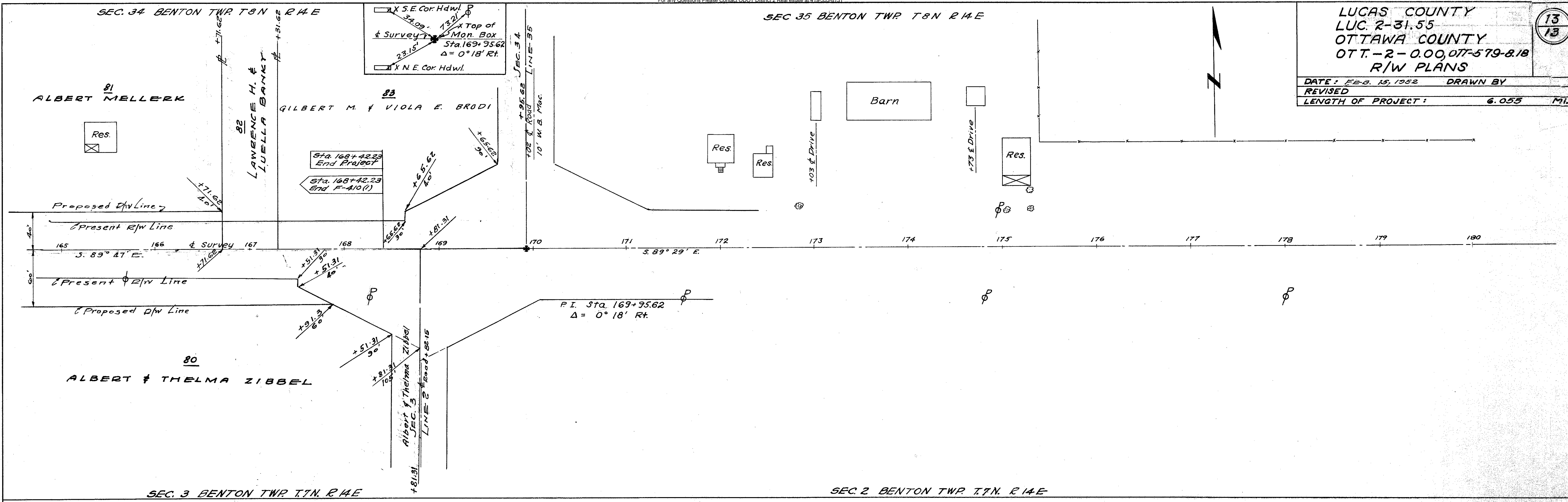

100
100
100
100
100
100
100
100
100
100

E-2P
C-1P
E-2P
C-1P