

FED. RD. DIVISION	STATE	PROJECT
2	OHIO	

22A  
23

Luc 2 33.00

N

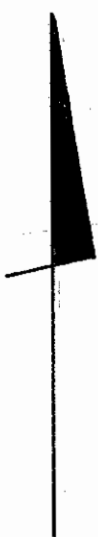

# PROPERTY MAP

## LUCAS COUNTY, JERUSALEM TWP.

### SECS. 4-5-6 T10S R10E, SECS. 31-32-33 T9S R10E

### ROUTE 2 (Jerusalem Road) 33.00

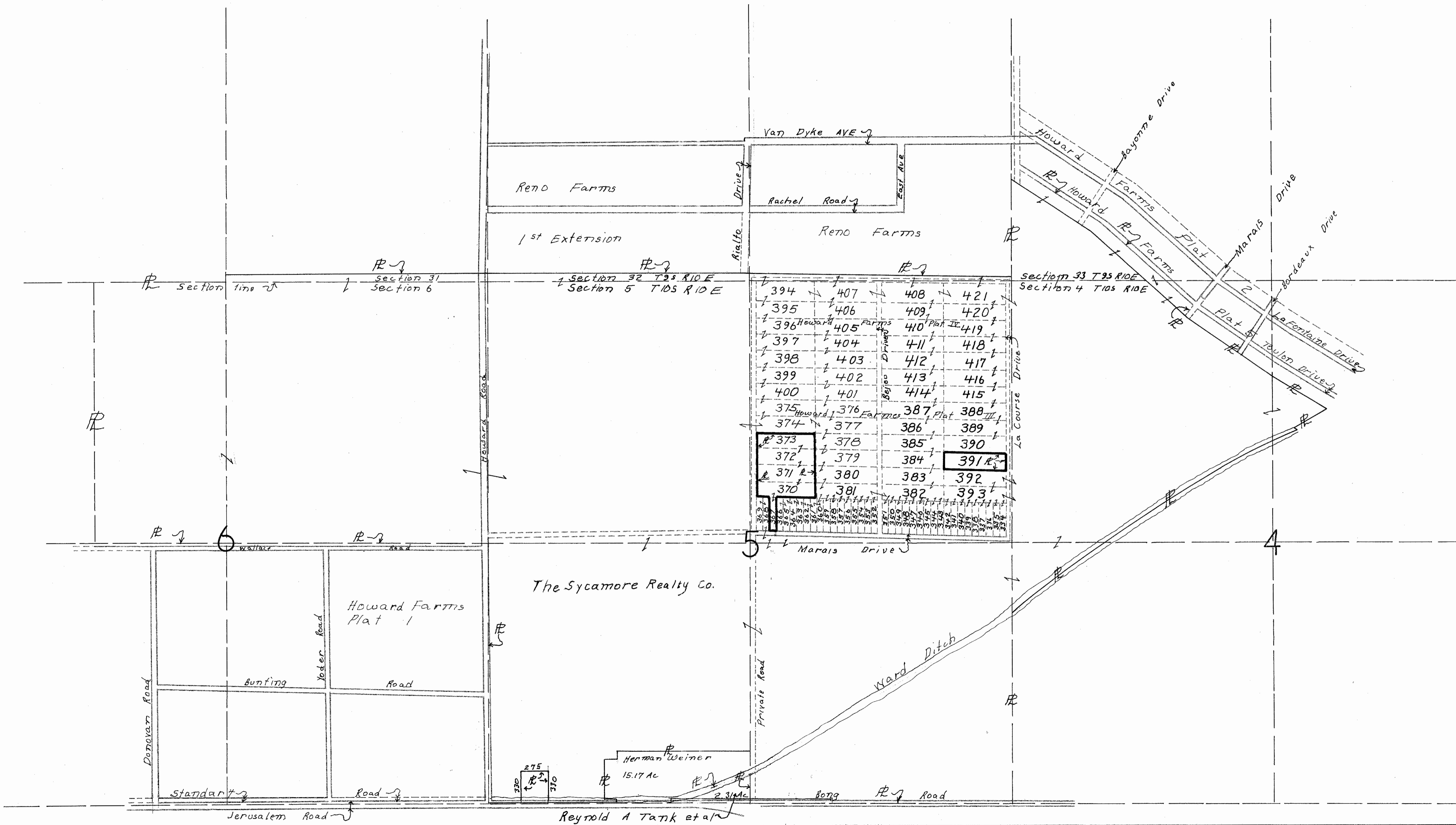
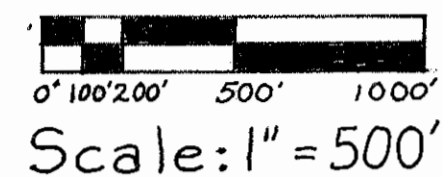

Scanned June 1997

R-30003 #3 C-46

FED. RD. DIVISION	STATE	PROJECT
2	OHIO	

22  
23

Luc 2 33.00

Herman Wiener  
Carrie Wiener  
Vol 1108 Page 356  
Signed July 16 1943  
Recorded July 26 1943

Section 5  
T 10 S  
R 10 E

Begin Work  
Begin Acquisition  
1742+00

Reynold A Tank et al  
Vol 906 Page 585  
Deed Area 2.79 Ac  
Signed Jan 18 1936  
Recorded June 3 1936

Gilbert Sandford  
Vol 1893 Page 77  
Signed Feb 16 1966  
Recorded Feb 18 1966  
Deed Area 4.5 Acres

The Sycamore Realty Company  
Vol 1686 Page 554 Dated Jan 1 1958  
Recorded Mar 25 1958  
Deed Area 1040.716 Acres  
Total Take 0.85 Acres  
PRO in Take 0.57 Acres  
Net Take 0.28 Acres  
Work Agreement 0.15 Ac

Reynold A Tank et al  
Vol 906 Page 585  
Signed Jan 18 1936  
Recorded June 3 1936  
Total Take 0.7195 Acres  
PRO in Take 0.4795 Acres  
Net Take 0.24 Acres

Section 5 T 10 S R 10 E

End Acquisition  
7+00

Begin Sheet  
1745+00

Proposed R/W at 1/4 Section Corner  
N 89° 35' 00" E 697.11  
Existing R/W line  
695.80

Proposed R/W line  
822.18 N 89° 35' 00" E

Section Line  
N 48° 35' 00" E 823.49

Existing R/W line  
Section Line

Proposed Pavement  
Existing Pavement  
Existing R/W line

Existing Highway Easement Land

Barbara J. Tank  
Vol 1869 Page 348  
Signed Dec 21 1964  
Recorded Jan 21 1965  
8.84 Ac Deed Area

Alma Cousino  
Vol 1255 Page 82  
Signed Apr 2 1947  
Recorded Apr 3 1947  
Deed Area 160 Acres

Section 8 T 10 S R 10 E

R/W 1734+00 to 1753+00

Scanned  
JUN  
1997

BRUNING 44560 10943

FED. RD. DIVISION	STATE	PROJECT	23 23
2	OHIO		

Luc 2 33.00

50' Ahead  
JUN 1997

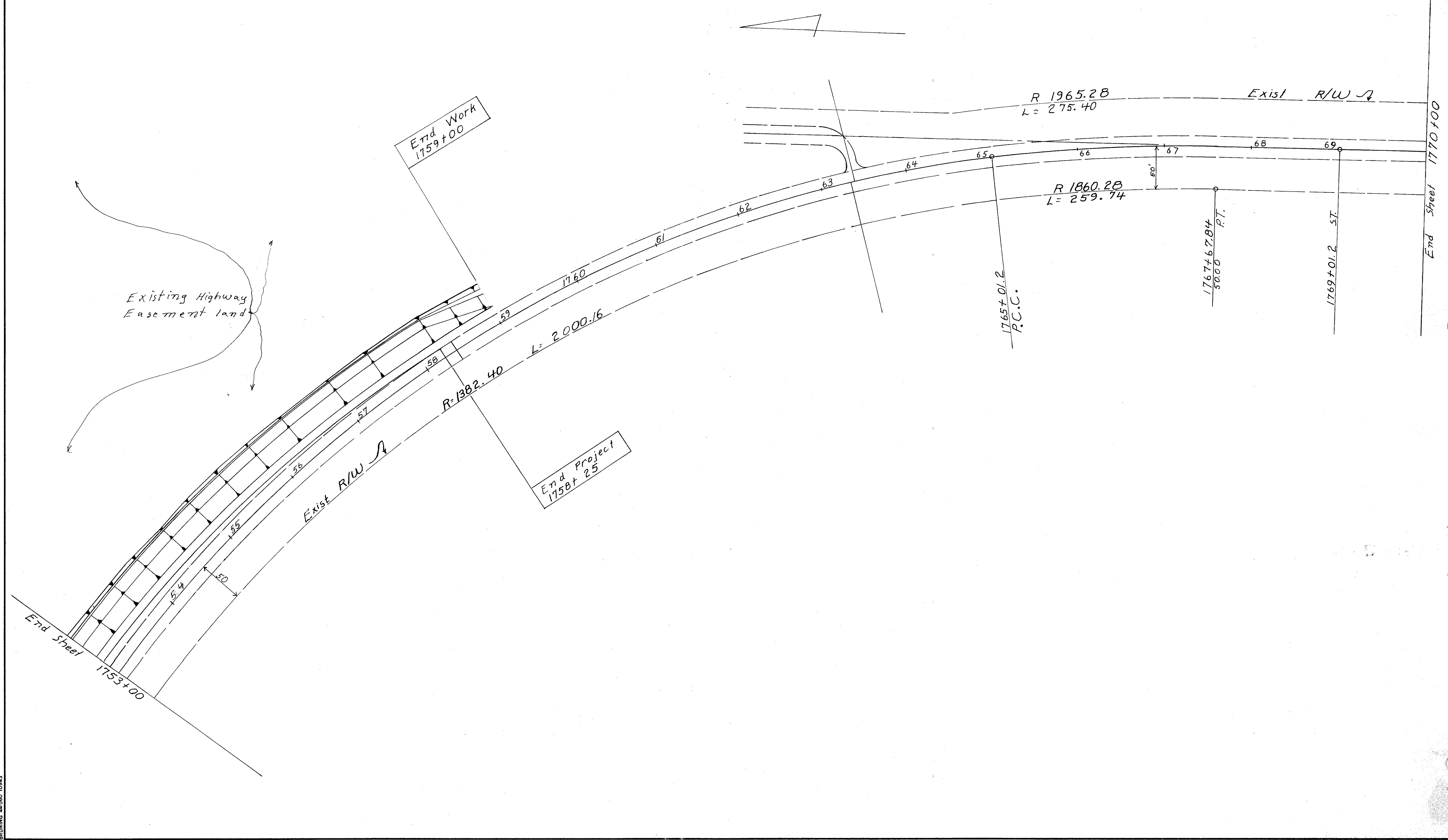

BRUNING 44-560 10943

R/W 1753+00 to 1770+00

DO NOT SCALE