

O.D.O.T. DISTRICT 2 SURVEY OFFICE (USE ONLY)

PERSONNEL

REFERENCE NO. 39

SHEET 14 OF 18

NOTES STONE  
 H.C. CURTIS  
 R.C. MICHALAK  
HOUSEHOLDER

DATE 6/21/85  
 WEATHER SUNNY  
 TEMP. 64°

ROUTE SR 2  
 COUNTY LUCAS  
 TOWNSHIP CITY OF OREGON  
 SECTION 12

DWG BY NIESE PID \_\_\_\_\_

T 10 S R 8 E

TYPE MONUMENT MONBOX

ON SURFACE - ~~BELOW~~ ON

OFFSET  $\frac{1}{2}$  PAVEMENT ON LT : RT

- TO - EDGE PAVEMENT

STATION: 1350+10

HORZ. DATUM: \_\_\_\_\_

GEOID: \_\_\_\_\_

GRID: NORTHING: \_\_\_\_\_

EASTING: \_\_\_\_\_

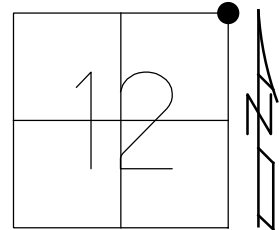

RECORD:  
 FD MONBOX  
 6/21/85, IRS  
 FD MONBOX  
 11/1/85

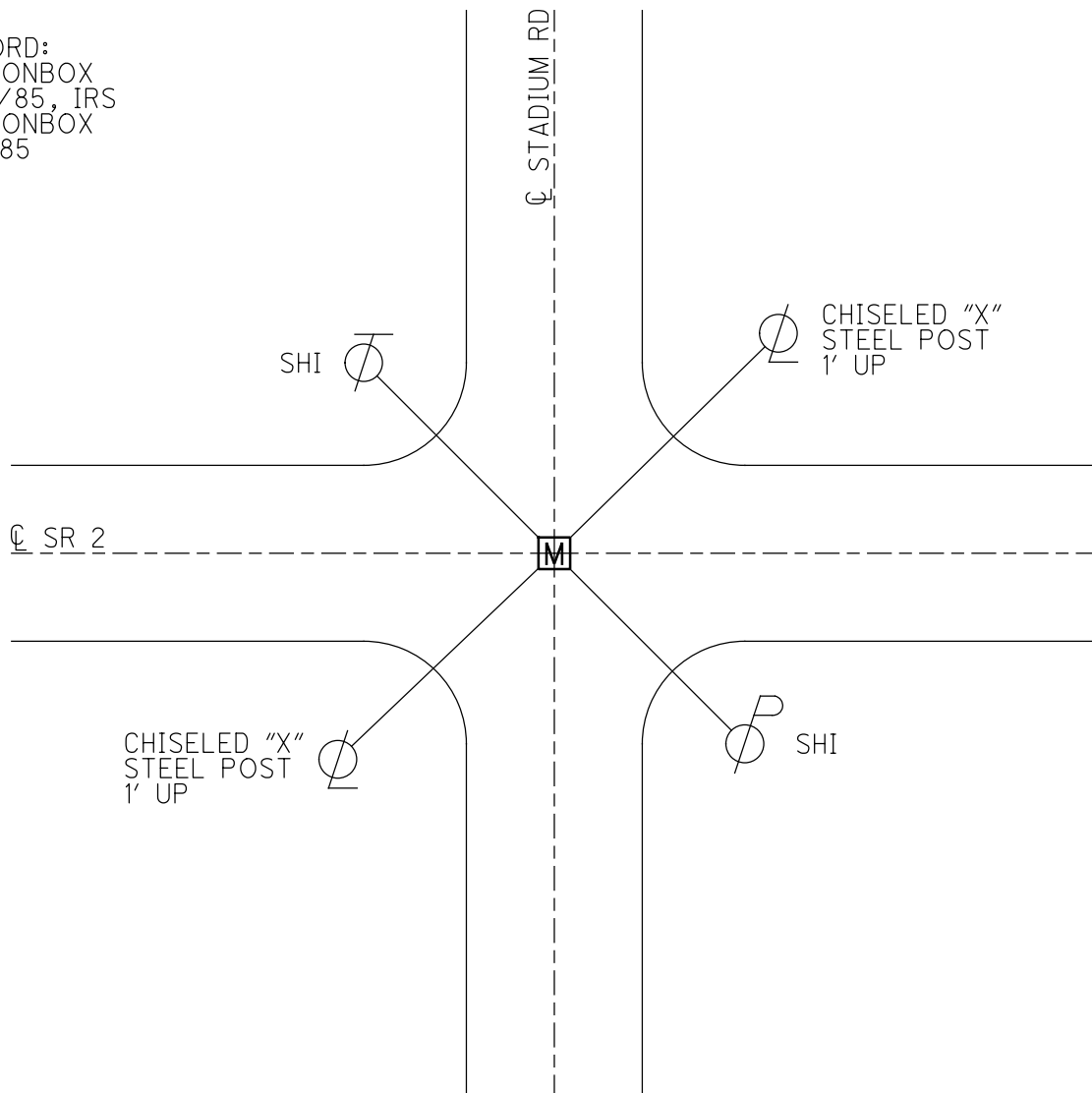

# O.D.O.T. DISTRICT 2 SURVEY OFFICE

PERSONNEL

REFERENCE NO. 39

SHEET 7 OF       

NOTES I. Stone

H.C. D. Condis

R.C. R. Michalak

J. Henschel

DATE 21 June 85

WEATHER Sunny

TEMP. 69°

ROUTE 5, R#2

COUNTY Lucas

TOWNSHIP       

SECTION 0-1900

T        R       

TYPE MONUMENT Mon. Box

ON SURFACE - BELOW Surface

LEFT - &lt;math>\phi</math> PAV'T. - RIGHT       

TO        EDGE PAVEMENT

S.L.M. 1350 + 10±

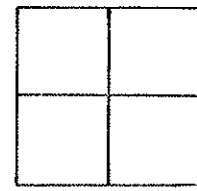

*Fd. Mon. Box to Surface - 11-1-85*

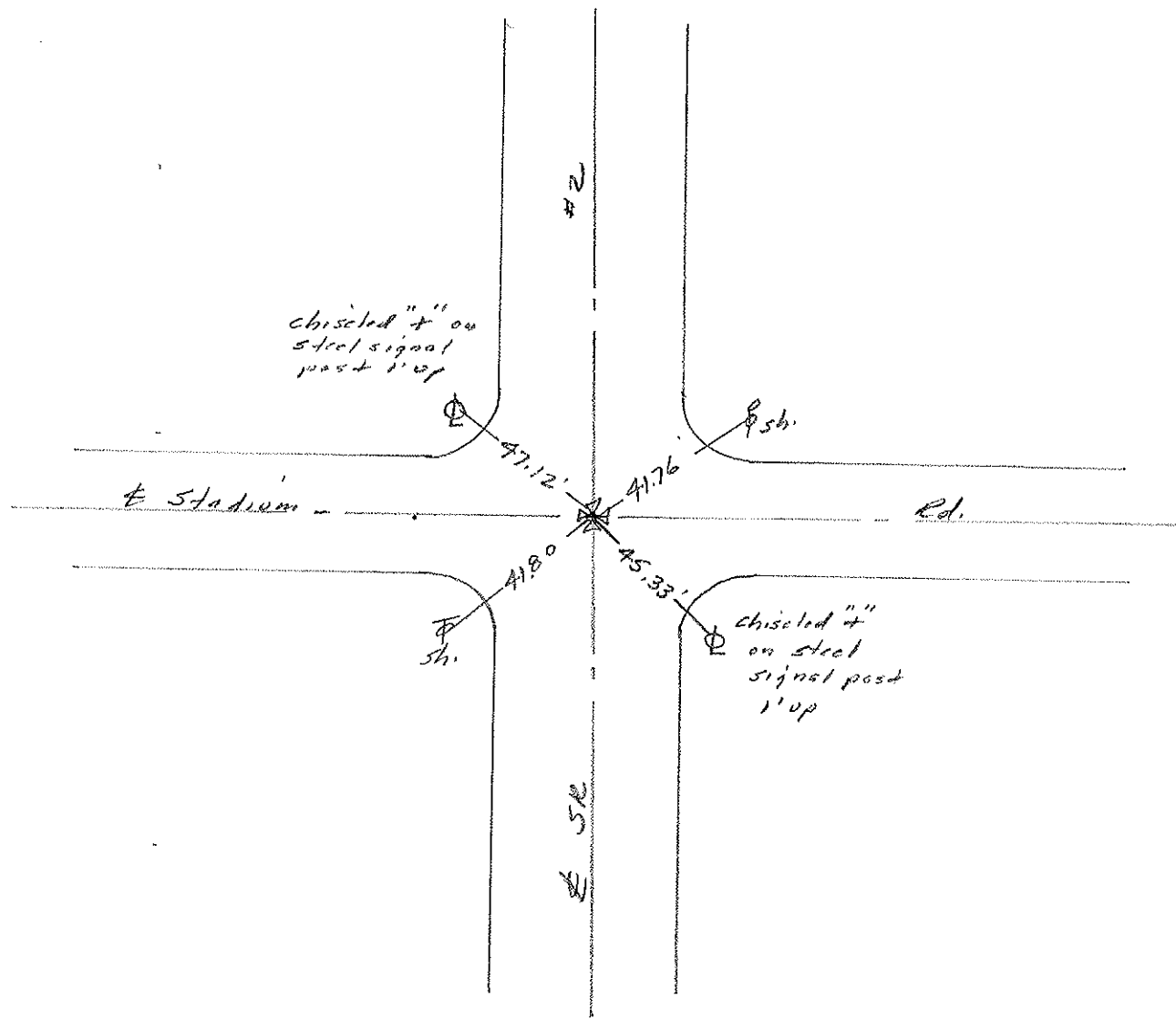

PERSONNEL	TITLE	PERSONNEL	TITLE	COUNTY	DATE	WEATHER	TEMP.
Stone	Notes			Lucas	2 July 71	Warm	73°
Michalak	H.C.			# 2			
Schroeder	P.S.						
Farr	P.C.			Sec. Ott. Co. Line - West			

DESCRIPTION References to Control Points JOB NO. \_\_\_\_\_

LEFT CENTER LINE RIGHT

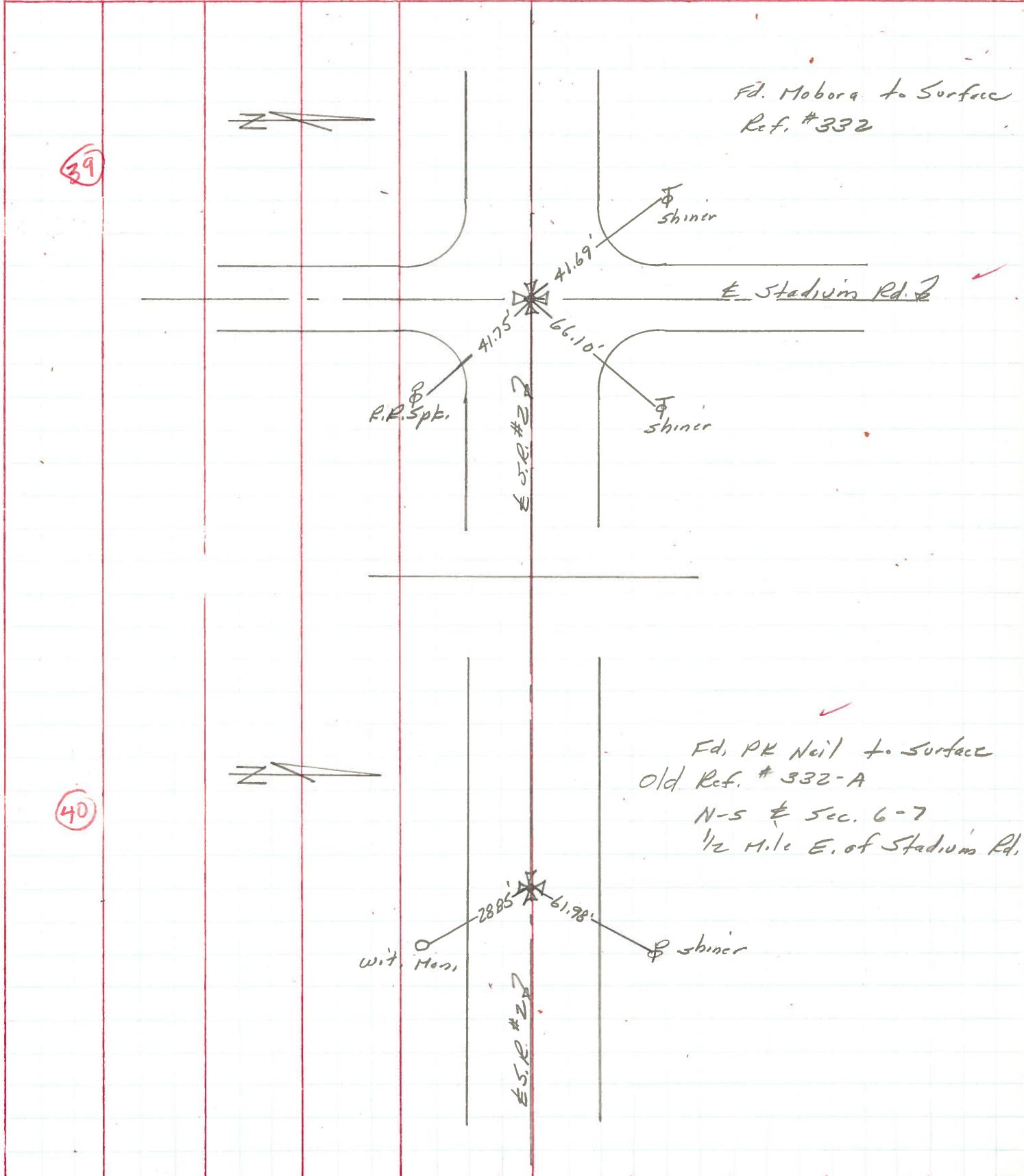

PERSONNEL	TITLE	PERSONNEL	TITLE	COUNTY	DATE	WEATHER	TEMP.
W. Denno				Lucas	Jan. 27, 1966	Show	20°
D. Curtis				S. R.	2		
D. Granata				SEC.			
F. Orney							

DESCRIPTION Jerusalem Rd. - Ref. Mon. & Control Points JOB NO. \_\_\_\_\_

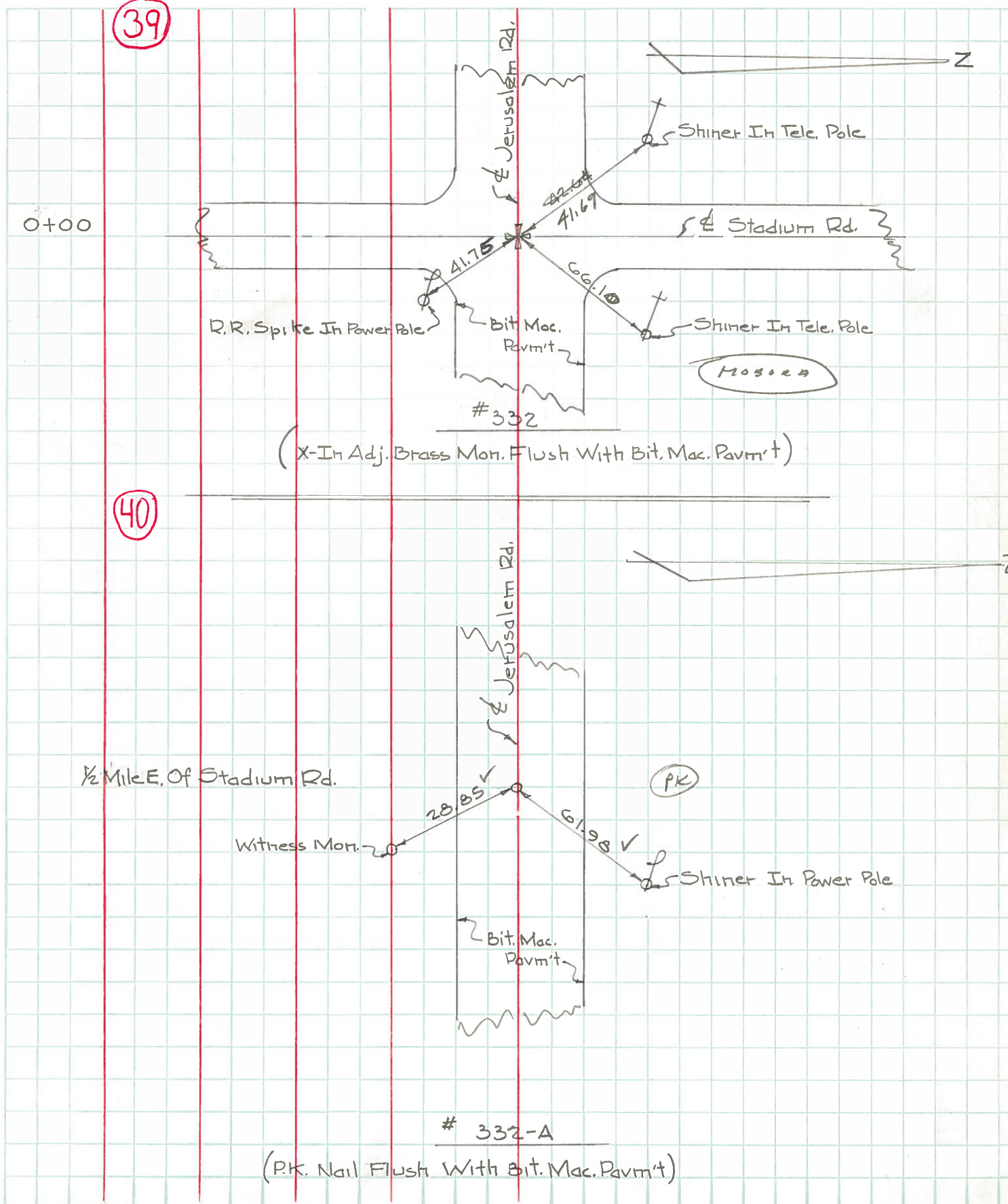

PERSONNEL	TITLE	PERSONNEL	TITLE	COUNTY	DATE
Stone	Notes			Lucas	2 July 71
Michalak	H.C.			S. R. # 2	WEATHER Warm
Schroeder	RT			SEC. Off. Co. Line - West	TEMP 73°
Farr	R.C.				

DESCRIPTION References to Control Points LEFT CENTER LINE RIGHT JOB NO. \_\_\_\_\_

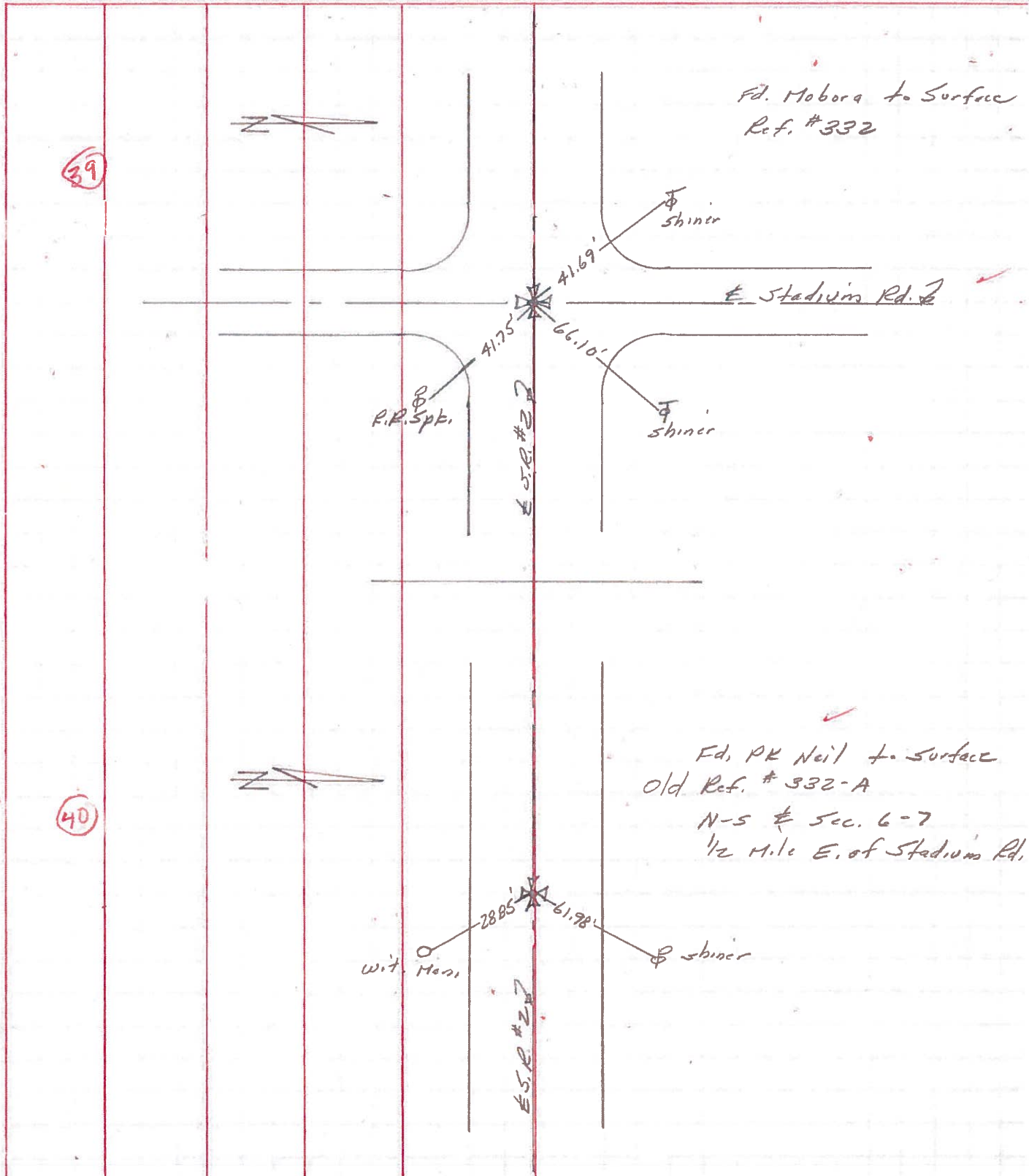



PERSONNEL	TITLE	PERSONNEL	TITLE	COUNTY	DATE	WEATHER	TEMP.
W. Denno				Lucas	Jan. 27, 1966	Snow	20°
D. Curtis				2			
D. Granata							
F. Orney							

DESCRIPTION Jerusalem Rd. - Ref. Mon. & Control Points JOB NO. \_\_\_\_\_

