

O.D.O.T. DISTRICT 2 SURVEY OFFICE (USE ONLY)

PERSONNEL _____

REFERENCE NO. 41

SHEET 16 OF 18

NOTES STONE

DATE 6/20/85

ROUTE SR 2

H.C. CURTIS

WEATHER SUNNY

COUNTY LUCAS

R.C. MICHALAK
HOUSEHOLDER

TEMP. 65°

TOWNSHIP CITY OF OREGON

SECTION 7

DWG BY NIESE PID _____

T 10 S R 9 E

TYPE MONUMENT P.K. NAIL

ON SURFACE - ~~BELOW~~ ON

OFFSET ☉ PAVEMENT ON LT : RT

- TO - EDGE PAVEMENT

STATION: 1390+06

HORZ. DATUM: _____ GEOID: _____

GRID: NORTHING: _____ EASTING: _____

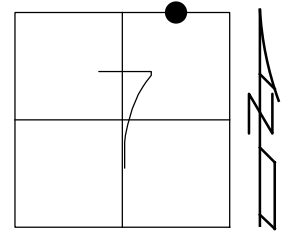

RECORD:
FD P.K. NAIL
6/20/85, IRS
SET P.K. NAIL
11/1/85

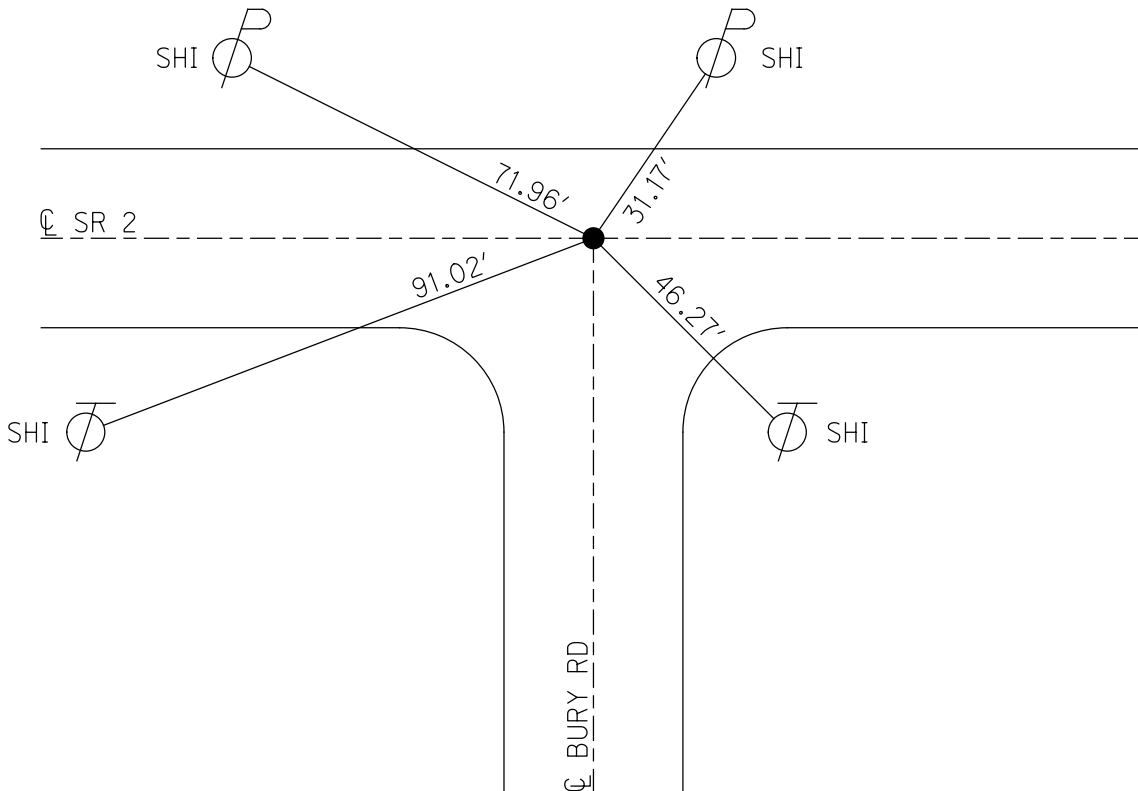

O.D.O.T. DISTRICT 2 SURVEY OFFICE

PERSONNEL

REFERENCE NO. 41

SHEET 9 OF

NOTES 1. Stone

H.C. D. Curtis

DATE 20 June 85

ROUTE S.R.#2

R.C. R. Michalak

WEATHER Sunny

COUNTY Lucas

J. Henschel

TEMP. 65°

TOWNSHIP

SECTION Oregon

T R

TYPE MONUMENT PK Nail

ON SURFACE - BELOW Surface

LEFT - & PAV'T. - RIGHT

 TO EDGE PAVEMENT

S.L.M. 1390+06

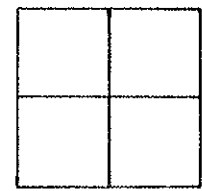

set P.K. Nail to surface - 11-1-85

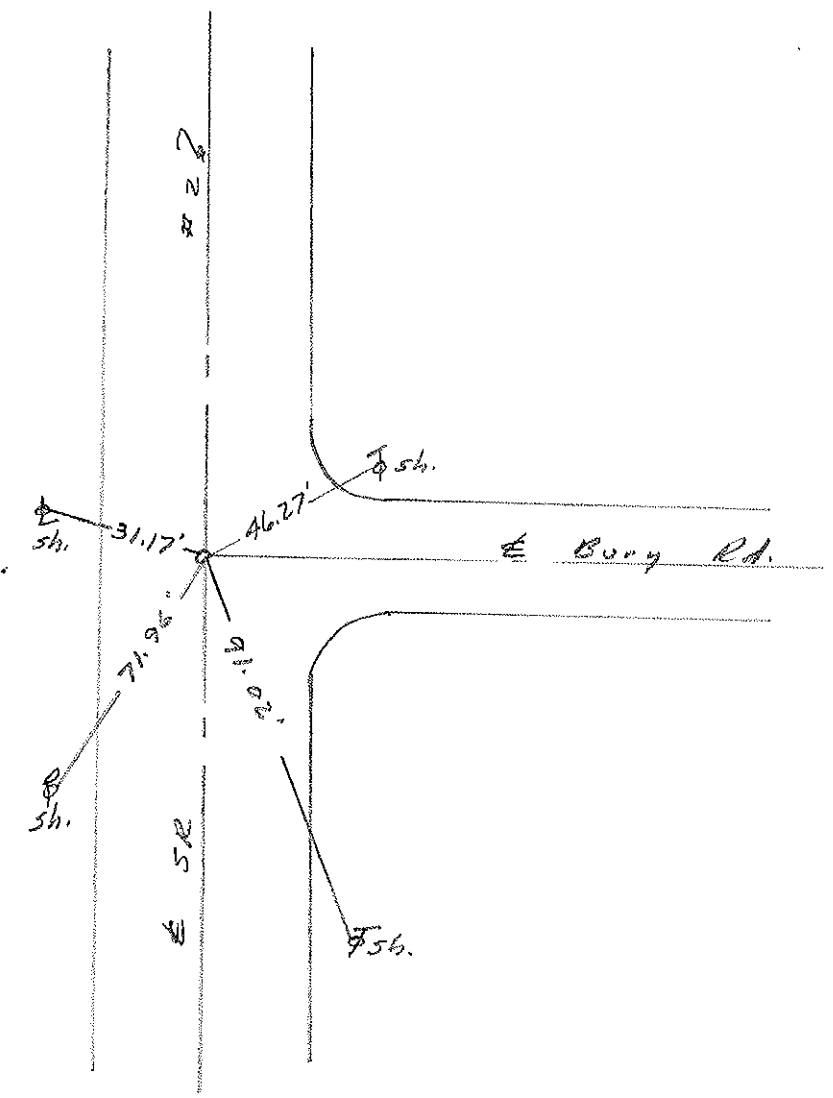

PERSONNEL	TITLE	PERSONNEL	TITLE	COUNTY	DATE	WEATHER	TEMP.
Stone	Notes			Lucas	2 July 71	Warm	71°
Michalak	H.C.			#2			
Schroder	R.C.						
Farr	FD						

DESCRIPTION: References to Control Points JOB NO. _____

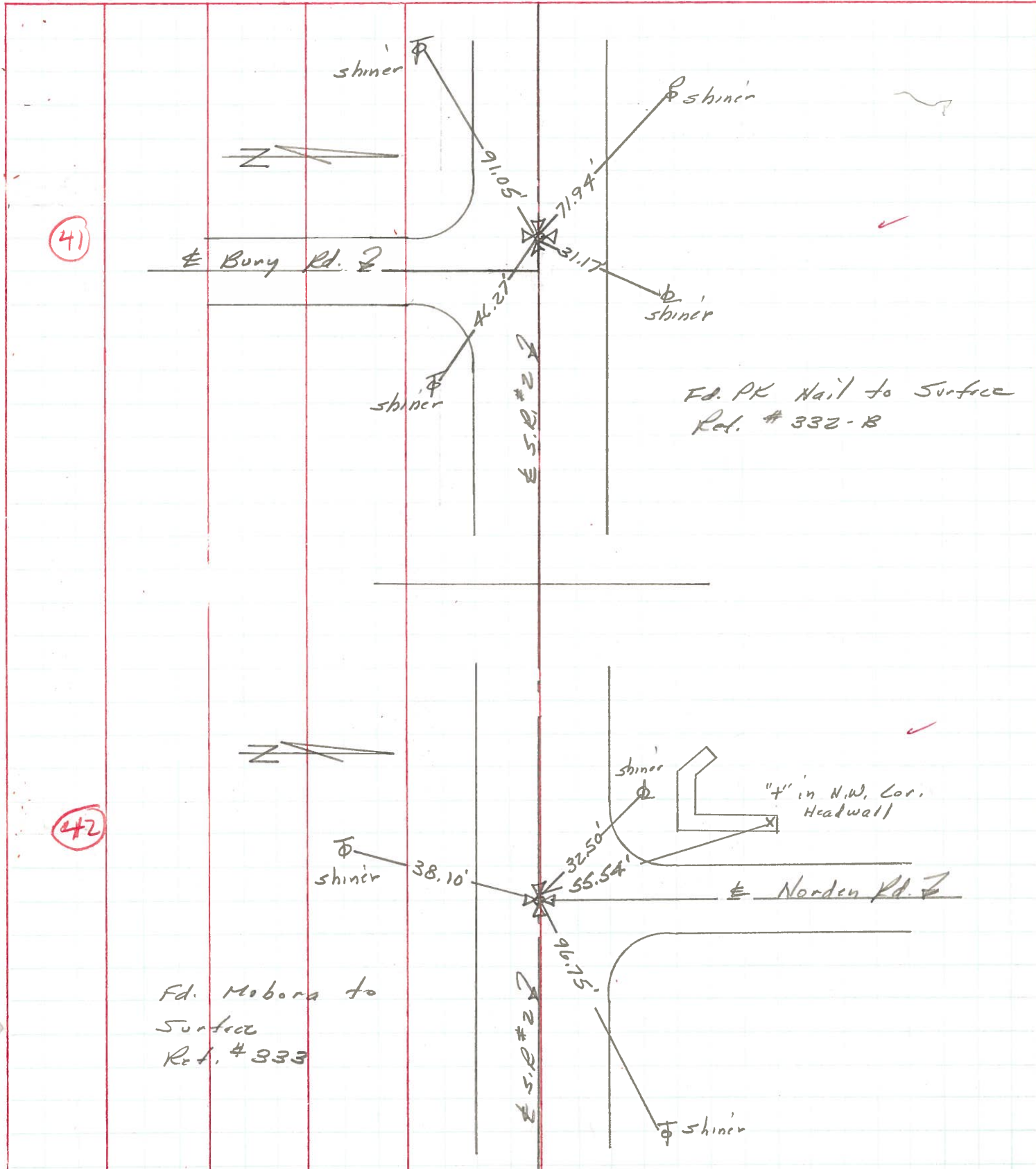

PERSONNEL	TITLE	PERSONNEL	TITLE
W. Danna			
D. Curtis			
D. Granata			
F. Omev			

COUNTY Lucas DATE Jan. 27, 1966
 S. R. 2 WEATHER Snow
 SEC. _____ TEMP. 20°

DESCRIPTION Jerusalem Rd. - Ref. Mon. & Control Points JOB NO. _____

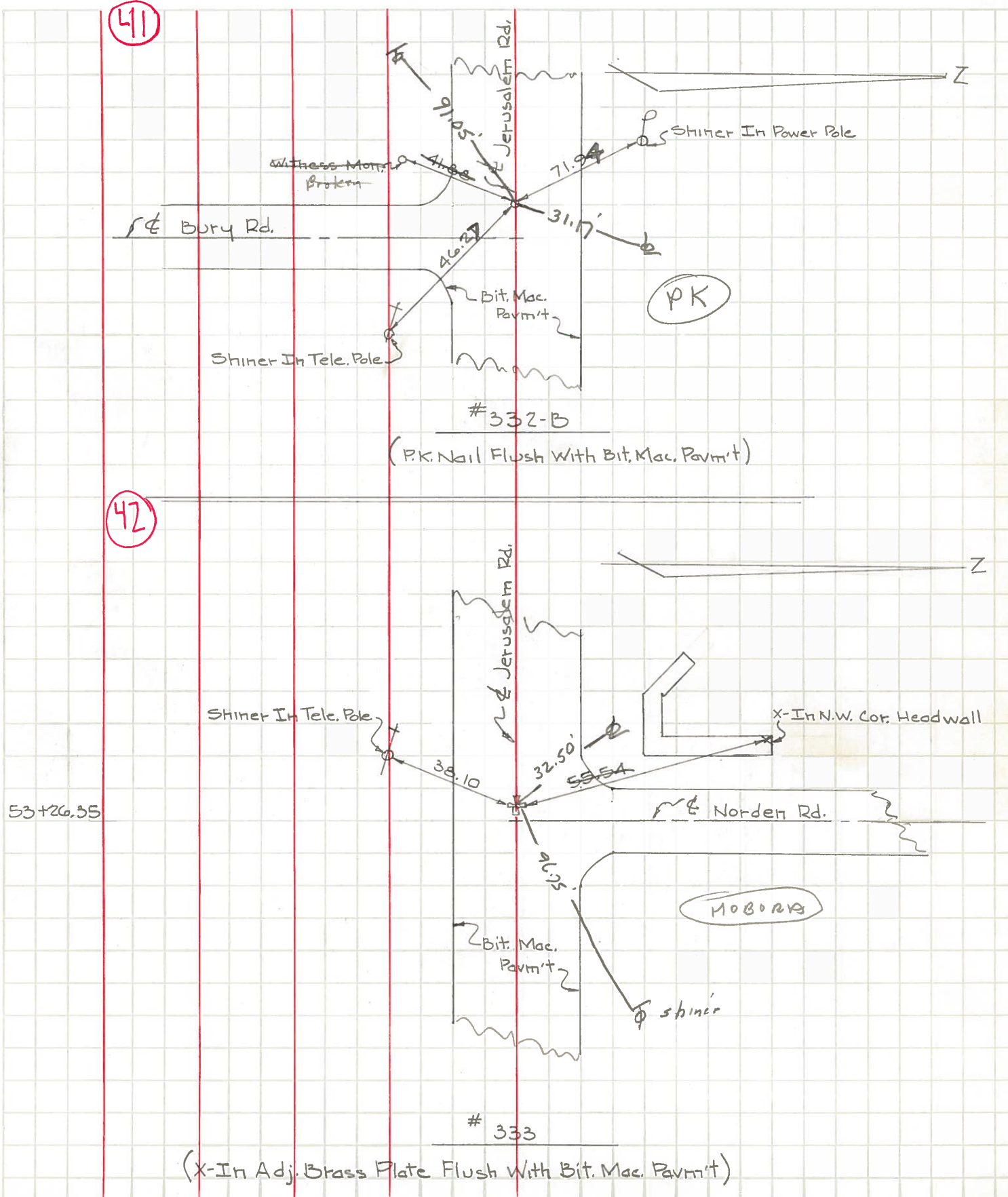

PERSONNEL	TITLE	PERSONNEL	TITLE	COUNTY	DATE	WEATHER	TEMP.
Stone	Notes			Lucas	2 July 71		
Michalak	H.G.					Warm	
Schrader	P.G.			S. R. #2			
Farr	PA			SEC. 04, Co. Line West			71°

DESCRIPTION References to Control Points LEFT CENTER LINE RIGHT JOB NO. _____

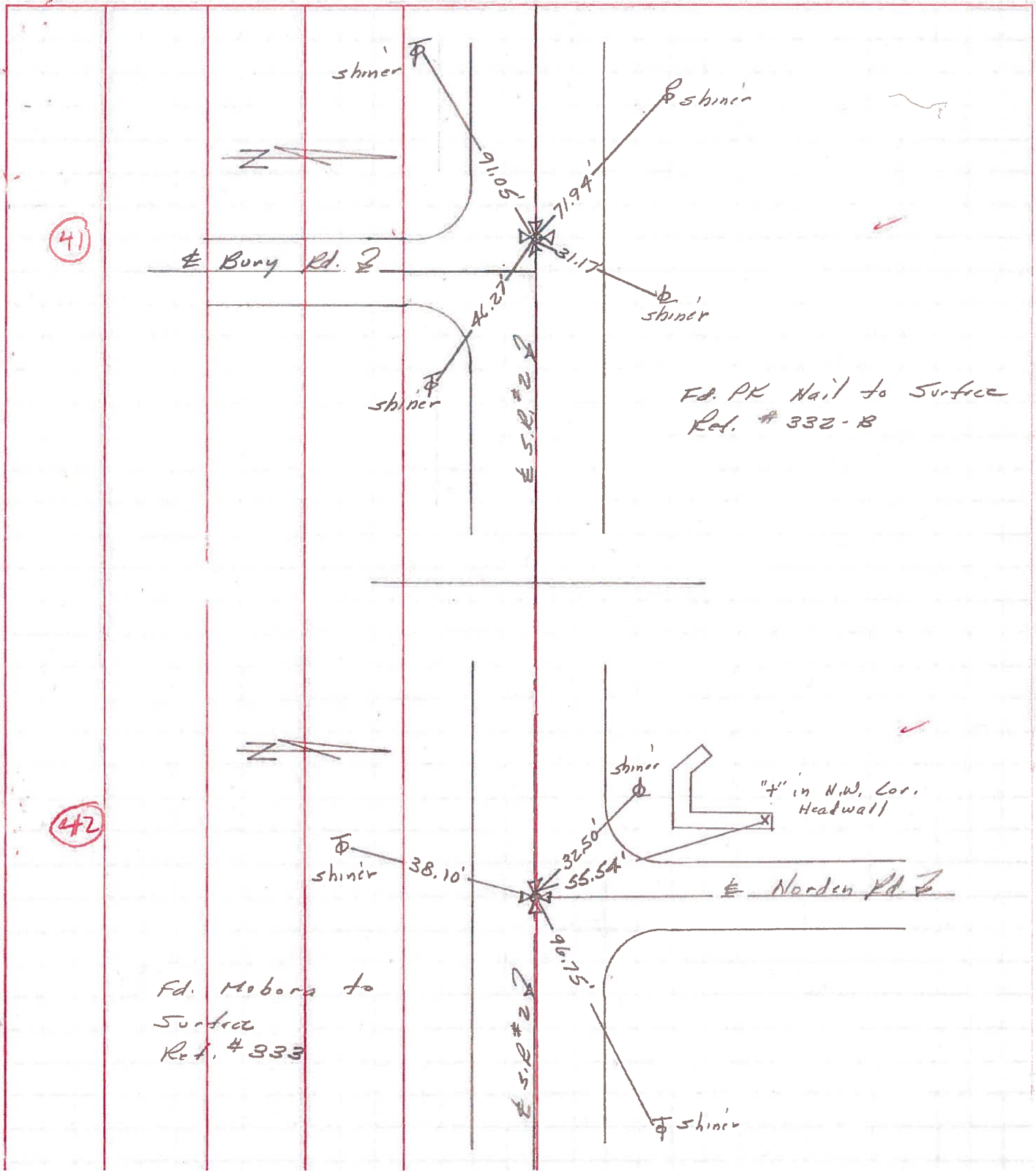

PERSONNEL	TITLE	PERSONNEL	TITLE	COUNTY	DATE	WEATHER	TEMP.
W. Denno				Lucas	Jan. 27, 1966	Snow	20°
D. Curtis				S. R. 2			
D. Gramata				SEC.			
F. Omev							

DESCRIPTION Jerusalem Rd. - Ref. Mon. & Control Points JOB NO. _____

