

O.D.O.T. DISTRICT 2 SURVEY OFFICE (USE ONLY)

PERSONNEL

REFERENCE NO. 42

SHEET 17 OF 18

NOTES STONE

DATE 6/20/85

ROUTE SR 2

H.C. CURTIS

WEATHER SUNNY

COUNTY LUCAS

R.C. MICHALAK
HOUSEHOLDER

TEMP. 65°

TOWNSHIP CITY OF OREGON

DWG BY NIESE PID _____

SECTION 7

T 10 S R 9 E

TYPE MONUMENT MOBORA

~~ON SURFACE~~ - BELOW 2"

OFFSET \oslash PAVEMENT ON LT : RT

- TO - EDGE PAVEMENT

STATION: 1404+40

HORZ. DATUM: _____

GEOID: _____

GRID: NORTHING: _____

EASTING: _____

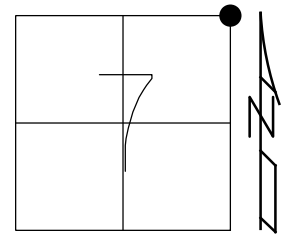

RECORD:
FD MOBORA
2" DOWN
6/20/85, IRS
FD MOBORA
4" DOWN
11/1/85

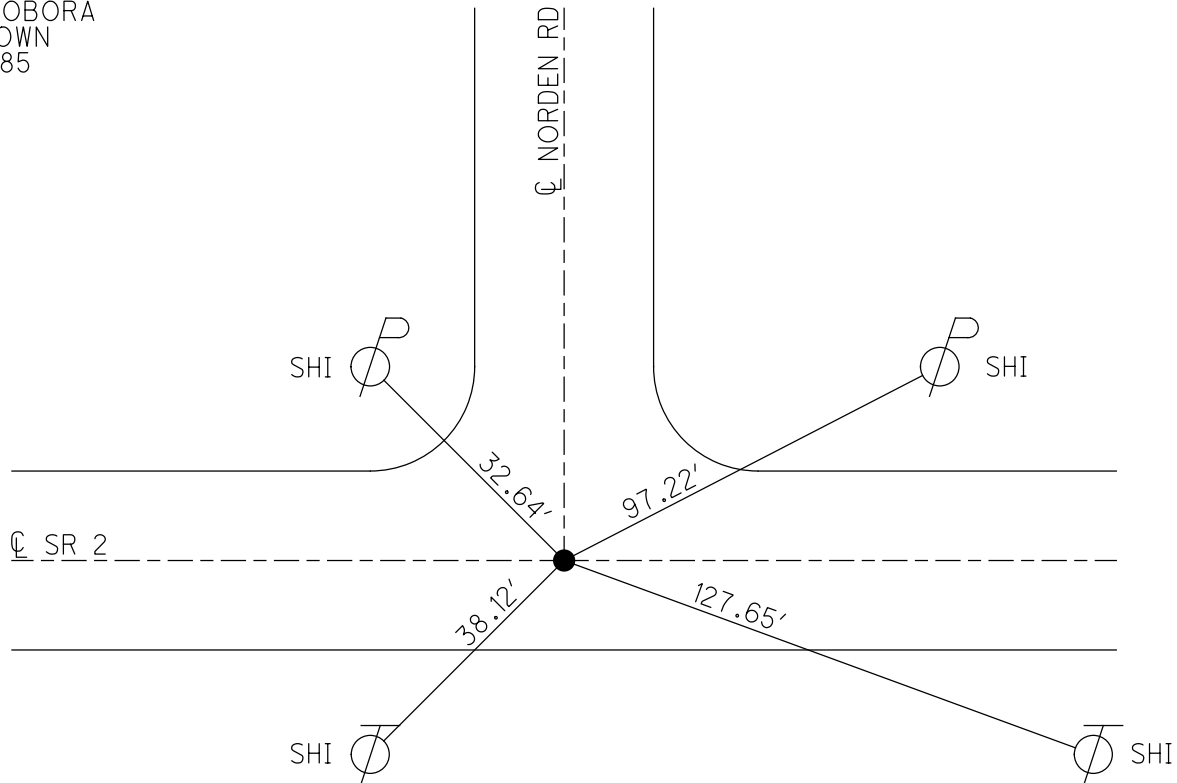

O.D.O.T. DISTRICT 2 SURVEY OFFICE

PERSONNEL

REFERENCE NO. 42

SHEET 10 OF

NOTES 1. Stone

H.C. D. Curtis

R.C. R. Michalak

J. Housholder

DATE 20 June 85

WEATHER Sunny

TEMP. 65°

ROUTE 5, R#2

COUNTY Lucas

TOWNSHIP

SECTION Oregon

T R

TYPE MONUMENT Mobara

ON SURFACE - BELOW 2" deep

LEFT - & PAV'T. - RIGHT

TO EDGE PAVEMENT

S.L.M. 1404 + 40

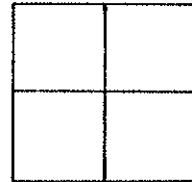

Fd. Mobara 4" deep - 11-1-85

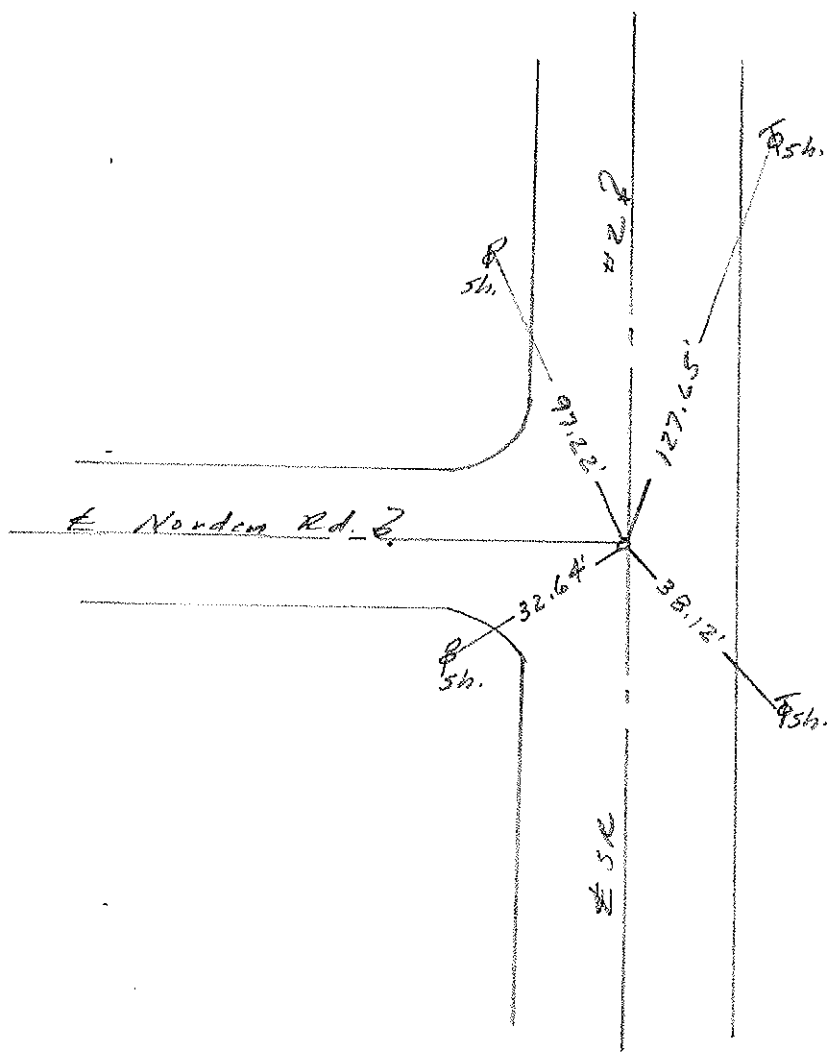

PERSONNEL	TITLE	PERSONNEL	TITLE	COUNTY	DATE	WEATHER	TEMP.
Stone	Notes			Lucas	2 July 71	Warm	71°
Michalak	H.C.			#2			
Schroder	R.C.						
Farr	FD						

DESCRIPTION: References to Control Points JOB NO. _____

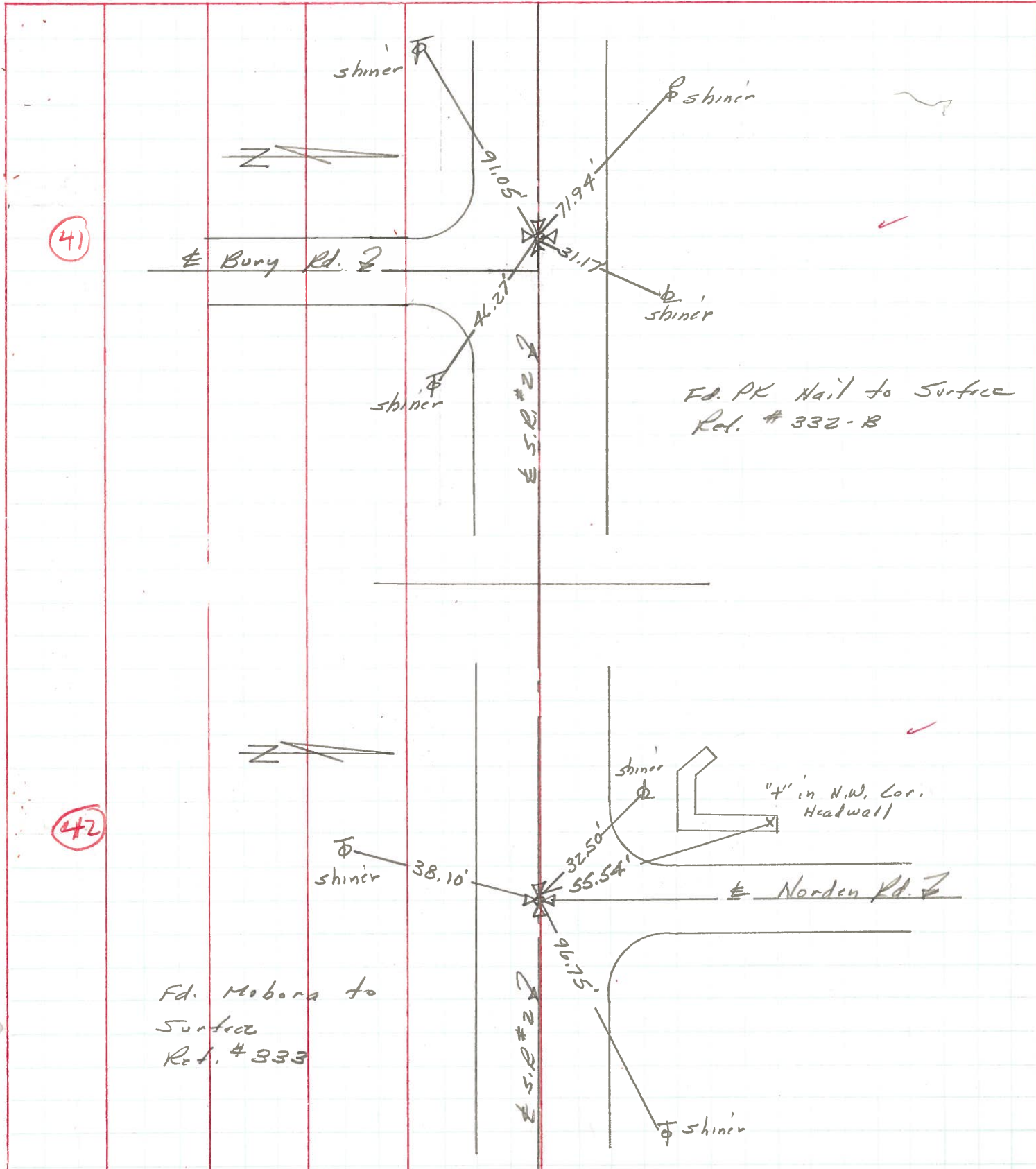

PERSONNEL	TITLE	PERSONNEL	TITLE	COUNTY	DATE	WEATHER	TEMP.
W. Danna				Lucas	Jan. 27, 1966	Snow	20°
D. Curtis				S. R. 2			
D. Granata				SEC.			
F. Orney							

DESCRIPTION Jerusalem Rd. - Ref. Mon. & Control Points JOB NO. _____

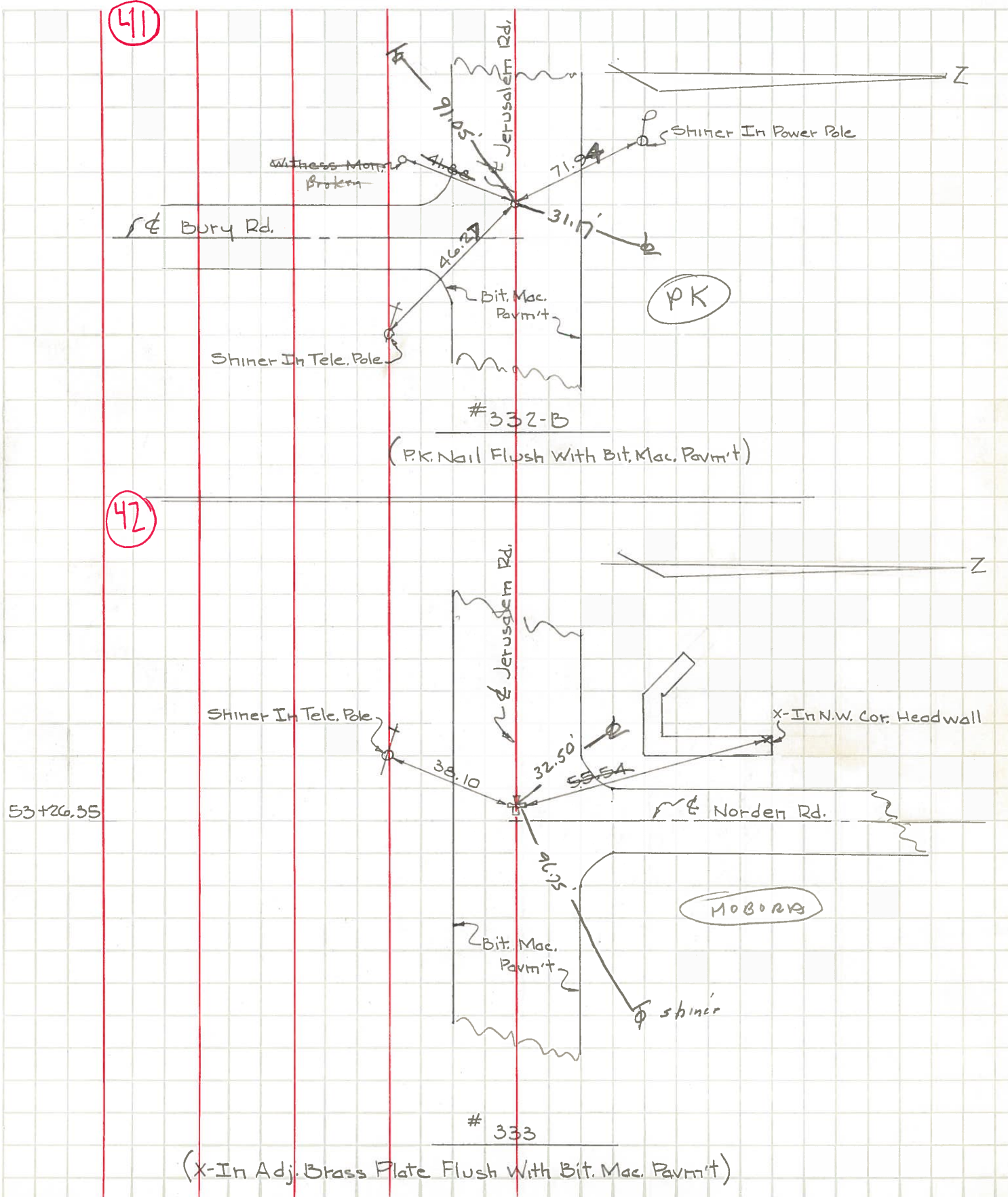

PERSONNEL	TITLE	PERSONNEL	TITLE	COUNTY	DATE	WEATHER	TEMP.
Stone	Notes			Lucas	2 July 71		
Michalak	H.C.					Warm	
Schrader	P.C.			S. R. #2			
Farr	PA			SEC. 04, Co. Line West			71°

DESCRIPTION References to Control Points LEFT CENTER LINE RIGHT JOB NO. _____

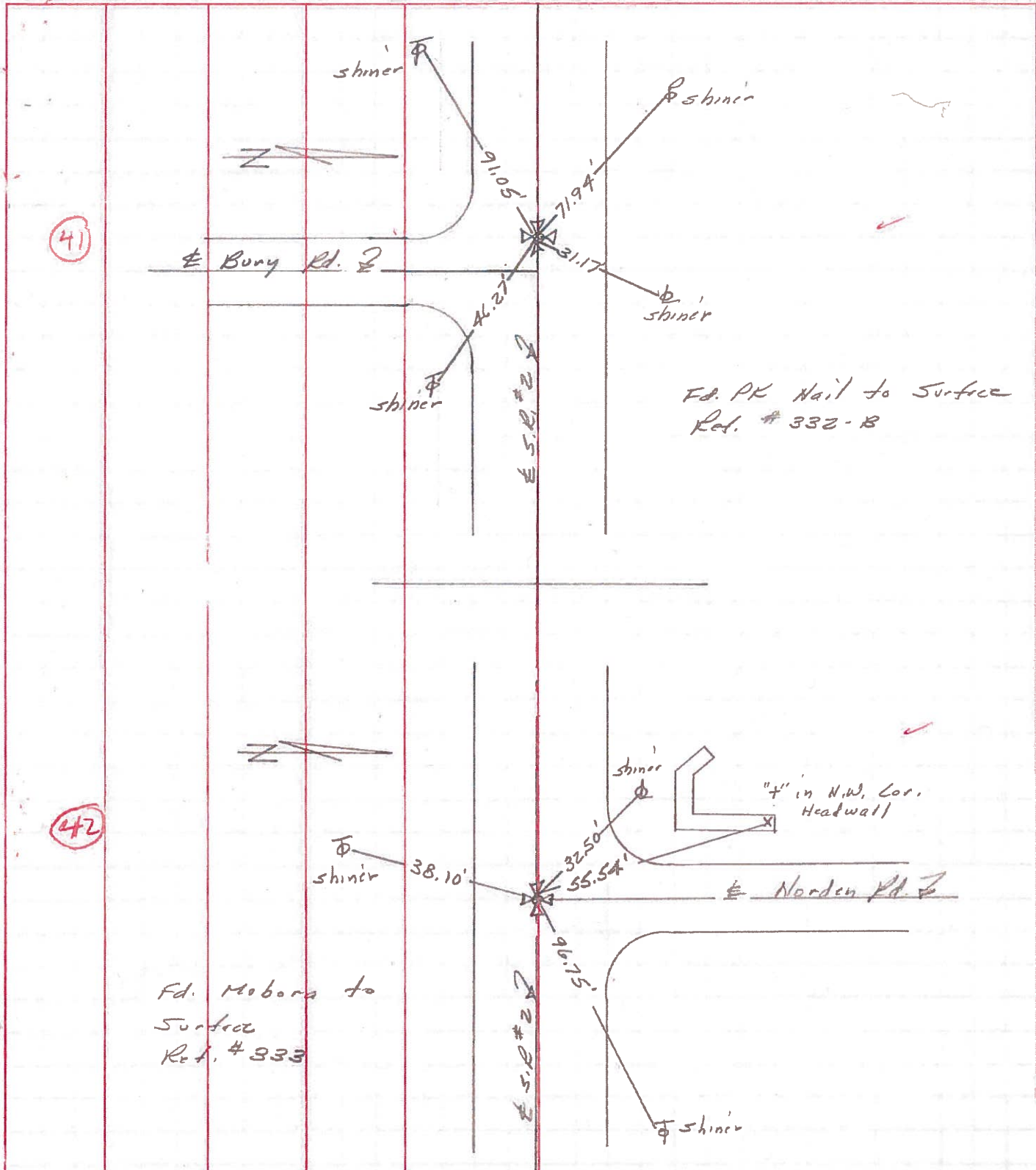

PERSONNEL	TITLE	PERSONNEL	TITLE	COUNTY	Lucas	DATE	Jan. 27, 1966
W. Denno				S. R.	2	WEATHER	Snow
D. Curtis				SEC.		TEMP.	20°
D. Gramata							
F. Omev							

DESCRIPTION Jerusalem Rd. - Ref. Mon. & Control Points JOB NO. _____

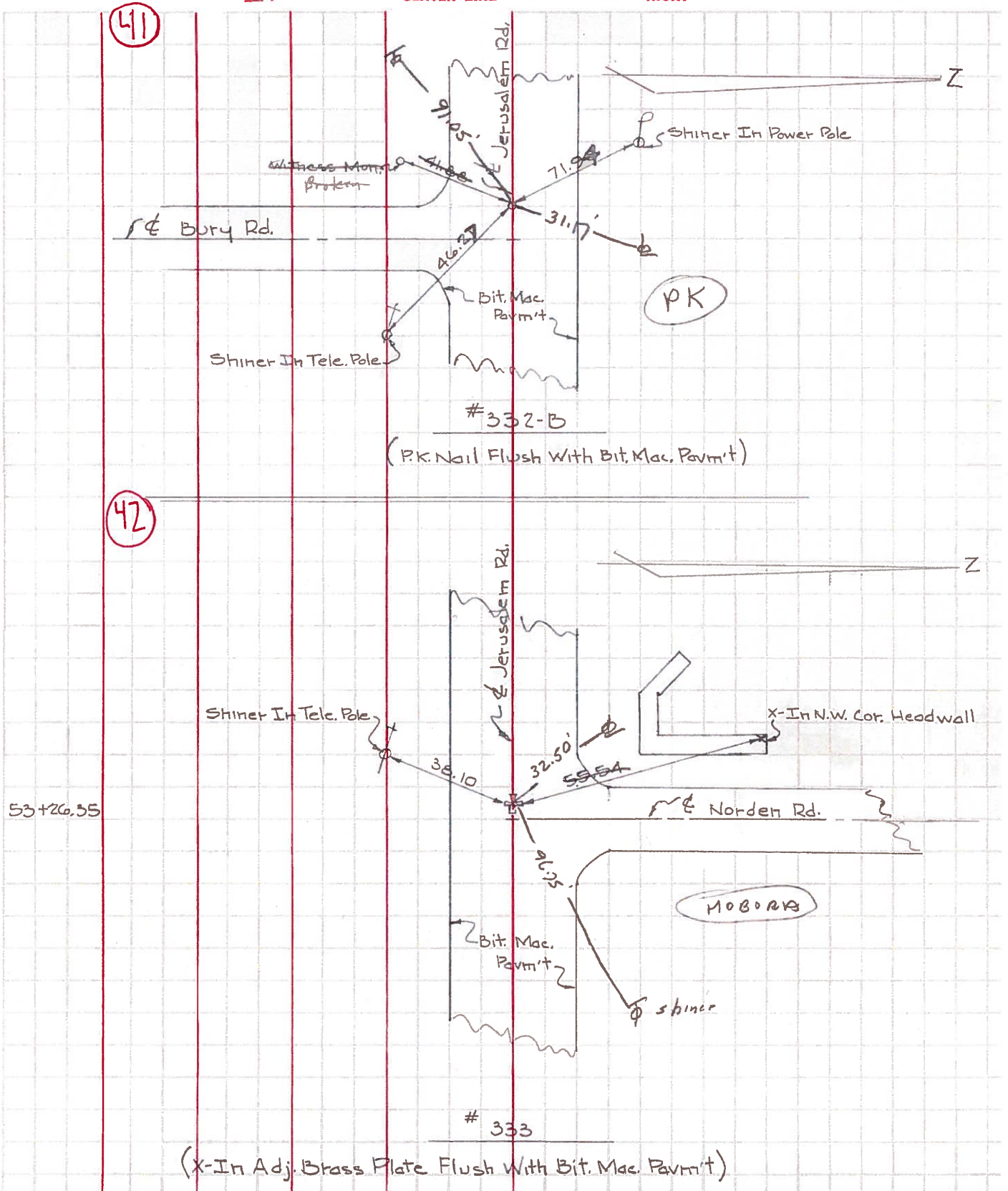

PERSONNEL TITLE PERSONNEL TITLE

COUNTY Lucas DATE Mar. 23 54

Radzinski
Carpenter
Sane

S. R. # 2 WEATHER Fair

Brundley
Chapman

SEC. Big Ditch - Teachout TEMP.

DESCRIPTION Man. Ref. LEFT CENTER LINE RIGHT JOB NO.

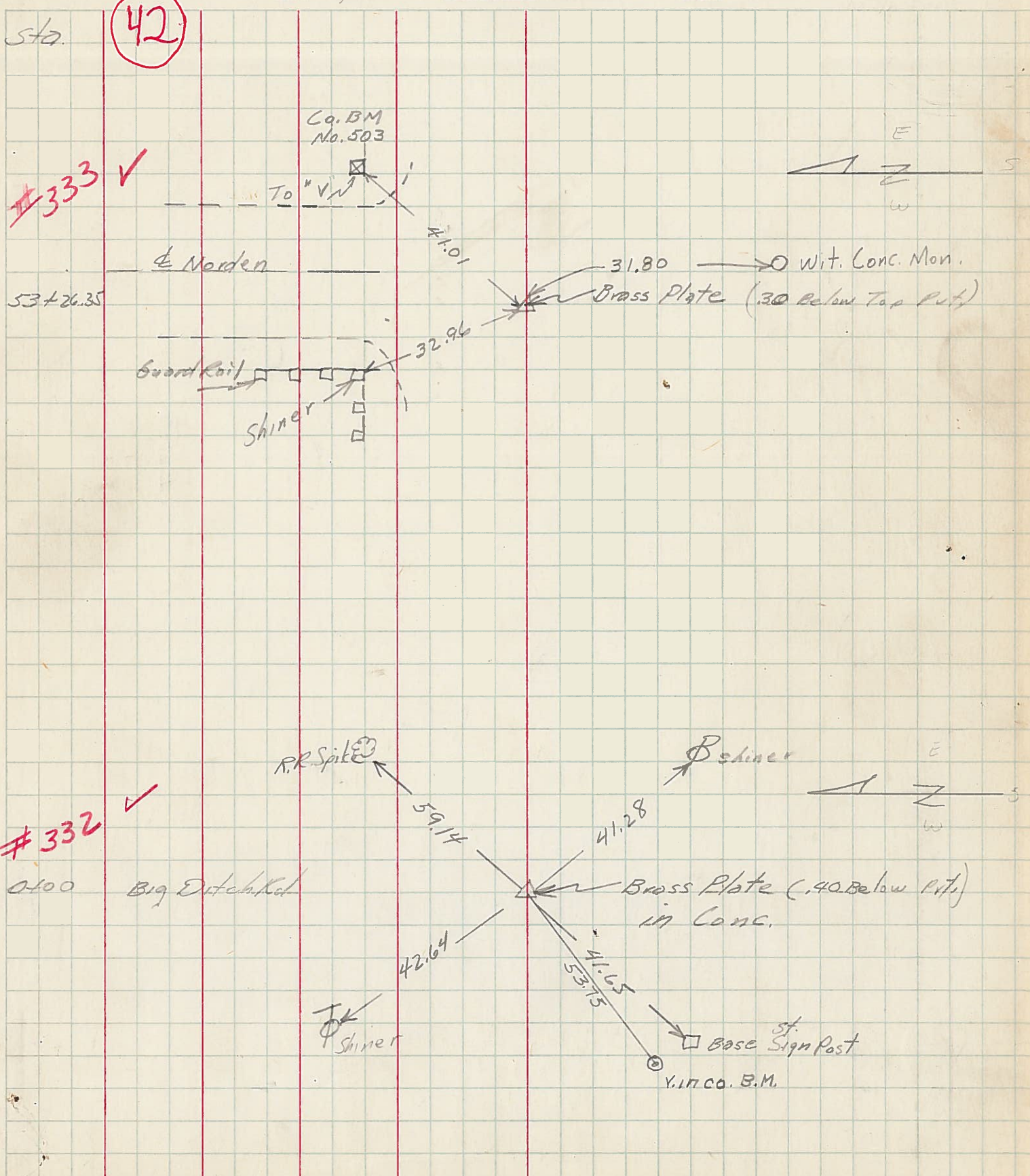

PERSONNEL _____ TITLE _____ PERSONNEL _____ TITLE _____
 COUNTY Lucas DATE 4-16-53
 S. R. #2 WEATHER _____
 SEC. _____ TEMP. _____

DESCRIPTION	LEFT	CENTER LINE	RIGHT	JOB NO.
1/2 mi. East of Kallenderf (mon.)	(36) #329		S.E. to R.P. spike in T.P. 35.87' S.W. to shiner in T.P. 90.50' N.W. to shiner in P.P. 84.05' N.N.E. to stone Gate post to park 2nd stone up. 95.26	
Wynn Rd. (mon.)	(37) #330		N.E. to E. of cone shape C.B. top 38.42 S.E. to shiner in T.P. & cable 43.76 S.W. to shiner in T.P. 72.27 N.W. to shiner in P.P. 40.75	
1/2 mi. East of Wynn Rd. mon.	(37) #331		S.E. to shiner in T.P. 32.92 S.W. to shiner in T.P. 48.18 N.W. to shiner in P.P. 52.85	
Sta. 0100 Big Ditch Rd. Brass plate .40 below put. in conc.	(37) #332		N.E. to R.P. spike in tree 59.14 S.E. to shiner in P.P. 41.28 S.W. to base st. sign post 41.65 S.W. to 'V' in Co. B.M. 53.73 N.W. to shiner in T.P. 42.64	
Sta. 53+26.35 Norden Rd. Brass plate .30 below top pvt.	(42) #333		N.E. to 'V' in Co. B.M. #503 41.01' S. to conc. witness mon. 31.80 N.W. to shiner in conc. Guard rail post 32.96	