

O.D.O.T. DISTRICT 2 SURVEY OFFICE (USE ONLY)

PERSONNEL _____ REFERENCE NO. 50 SHEET 9 OF 20
 NOTES LEU DATE 8/17/16 ROUTE 2
 H.C. HOMAN WEATHER CLOUDY COUNTY LUCAS
 R.C. RHOADES TEMP. 72° TOWNSHIP JERUSALEM
 _____ SECTION 1
 _____ T 10 S R 9 E

TYPE MONUMENT P.K.SHANK
 ON SURFACE - ~~BELOW~~ ON _____
~~LEFT~~ - CL PAV'T - RIGHT 1.5'
13.6' TO LT EDGE PAVEMENT
 S.L.M. 1638+66.68
 GRID: NORTHING: 719474.018 EASTING: 17449133.998

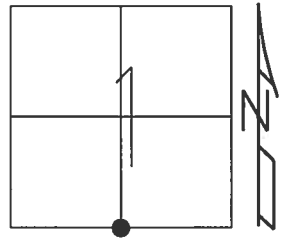

RECORD:
 FD P.K.NAIL
 3/28/96, MB
 SET P.K./WASHER
 7/22/96, MB
 FD P.K.SHANK
 REF50
 3/16/15, EBW
 SET MAG/WASHER
 8/24/17, DCH

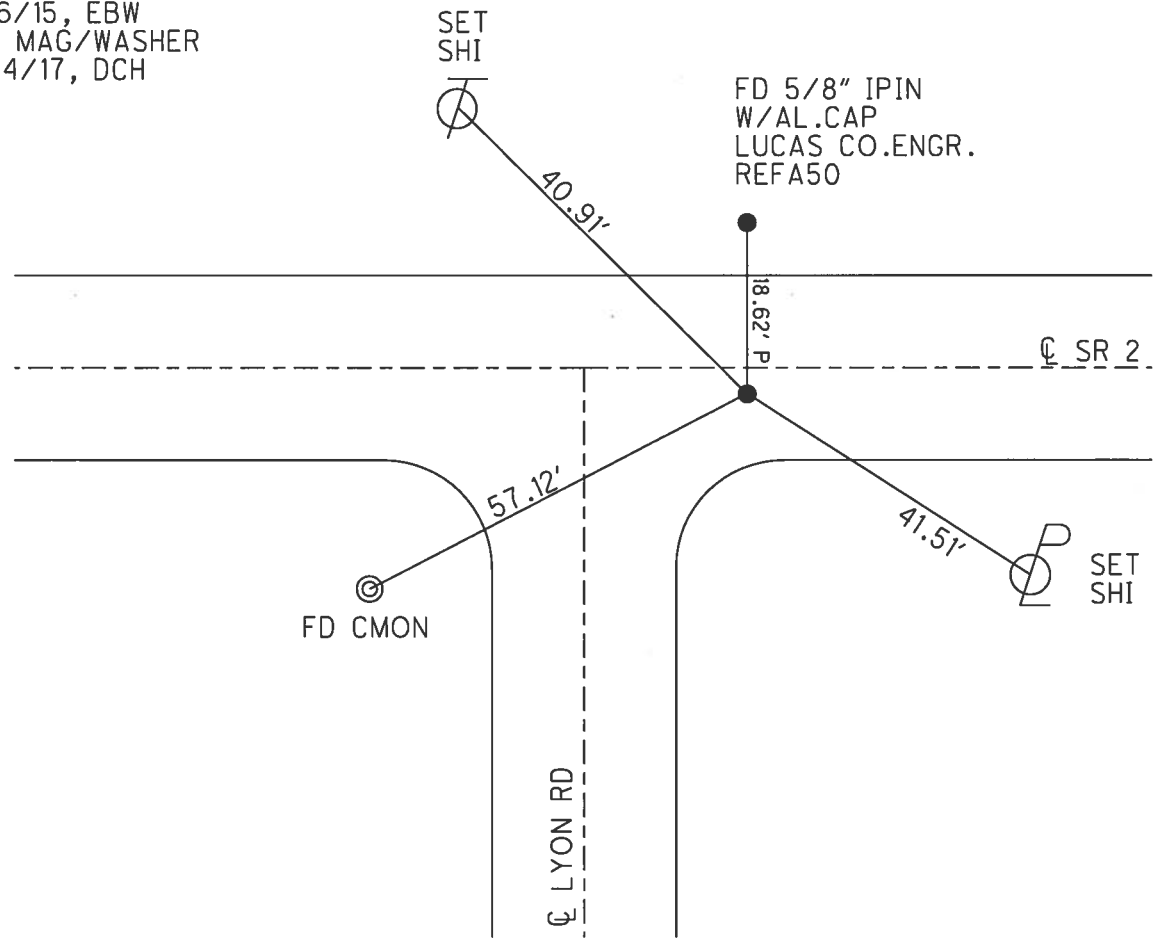

O.D.O.T. DISTRICT 2 SURVEY OFFICE

PERSONNEL _____

REFERENCE NO. 50

SHEET 7 OF 7

NOTES BARNHISEL RC

H.C. CORDES

R.C. _____

DATE 3-28-96

WEATHER Cloudy

TEMP. +35° F

ROUTE 2

COUNTY LUCAS

TOWNSHIP Jerusalem

SECTION 1

T 10 S R 9 E

TYPE MONUMENT PK NAIL

ON SURFACE - ~~BELOW~~ YES

~~SET~~ - Q PAV'T. - RIGHT 1.5

13.6 TO LT EDGE PAVEMENT

15' EAST OF Q South

S.L.M. 1642+96

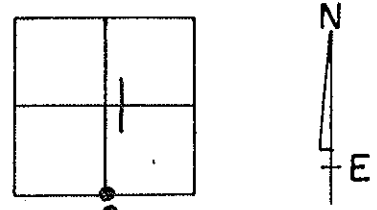

RESET PK $\frac{1}{2}$ WASHER
7-22-96
MB

RECORD: Per CONVERSATION WITH DWAYNE Homan, Surveyor with MANNIK & Smith, doing the Survey for Relocation of S.R. 2, the TRUE $\frac{1}{4}$ CORNER is 18.5' NORTH OF our point shown HERE. HIS REF. is old SURVEYS & a 1928 PLAN of SH 56.
SWH 5-5-92

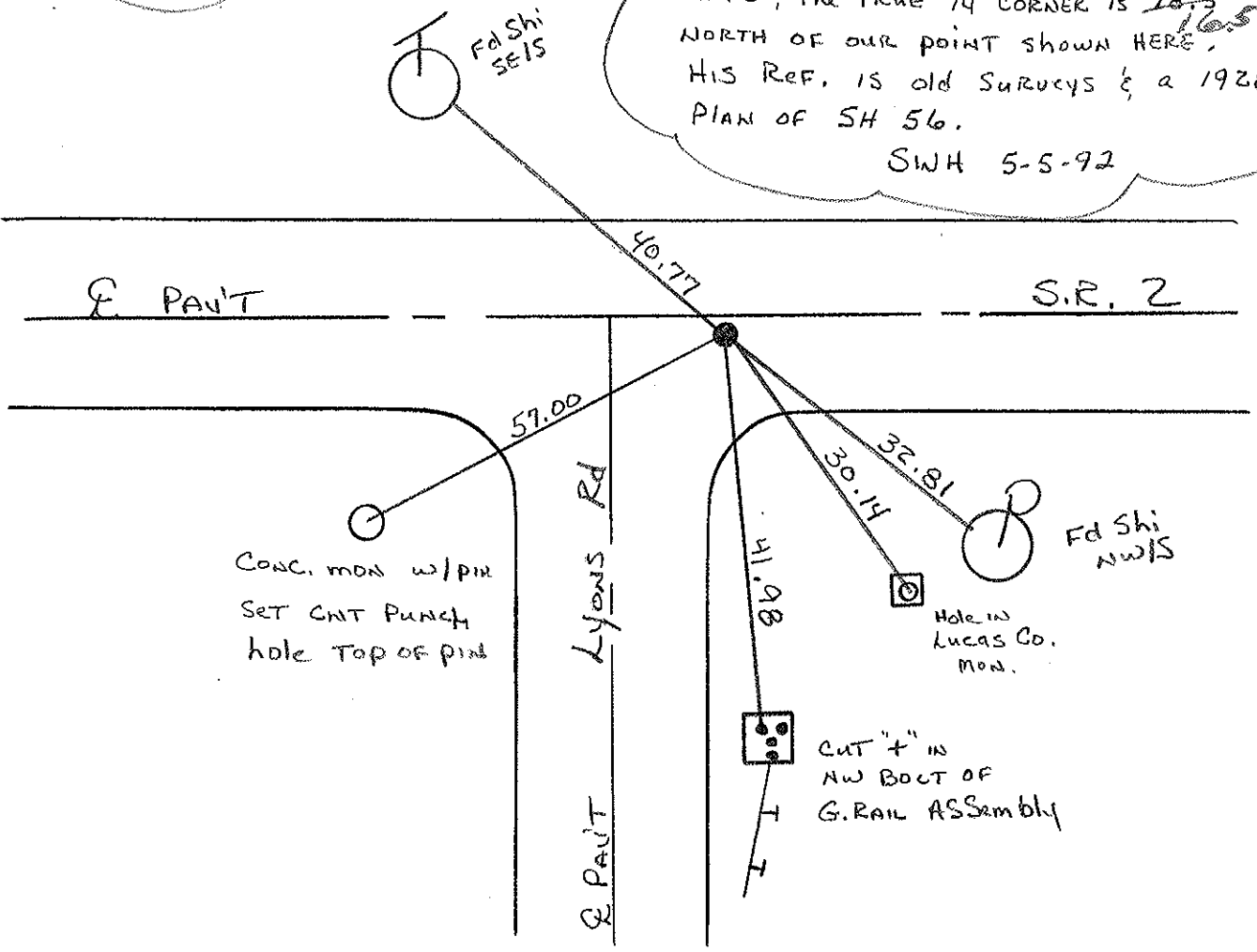

O.D.O.T. DISTRICT 2 SURVEY OFFICE

PERSONNEL

REFERENCE NO. 50

SHEET 19 OF

NOTES 1. Stone

H.C. D. Curtis

R.C. R. Michalak

J. Householder

DATE 20 June 85

WEATHER Sunny

TEMP. 68°

ROUTE SR #2

COUNTY Lucas

TOWNSHIP Jerusalem

SECTION 1

T R

TYPE MONUMENT PK Nail

ON SURFACE - BELOW Surface

LEFT - & PAV'T. - RIGHT

 TO EDGE PAVEMENT

S.L.M.

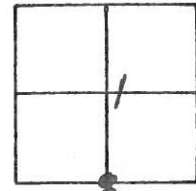

Set P.K. Nail to Surface - 11-1-85

NOTE: PER CONVERSATION WITH DWAYNE HOMER, SURVEYOR WITH MAJINIK & SMITH, DOING THE SURVEY FOR RELOCATED SR2, THE TRUE 1/4 CORNER IS 18.5' NORTH OF OUR POINT SHOWN HERE. HIS REF. IS OLD SURVEYS & A 1928 PLAN OF SH 56, SW/4 5-5-92

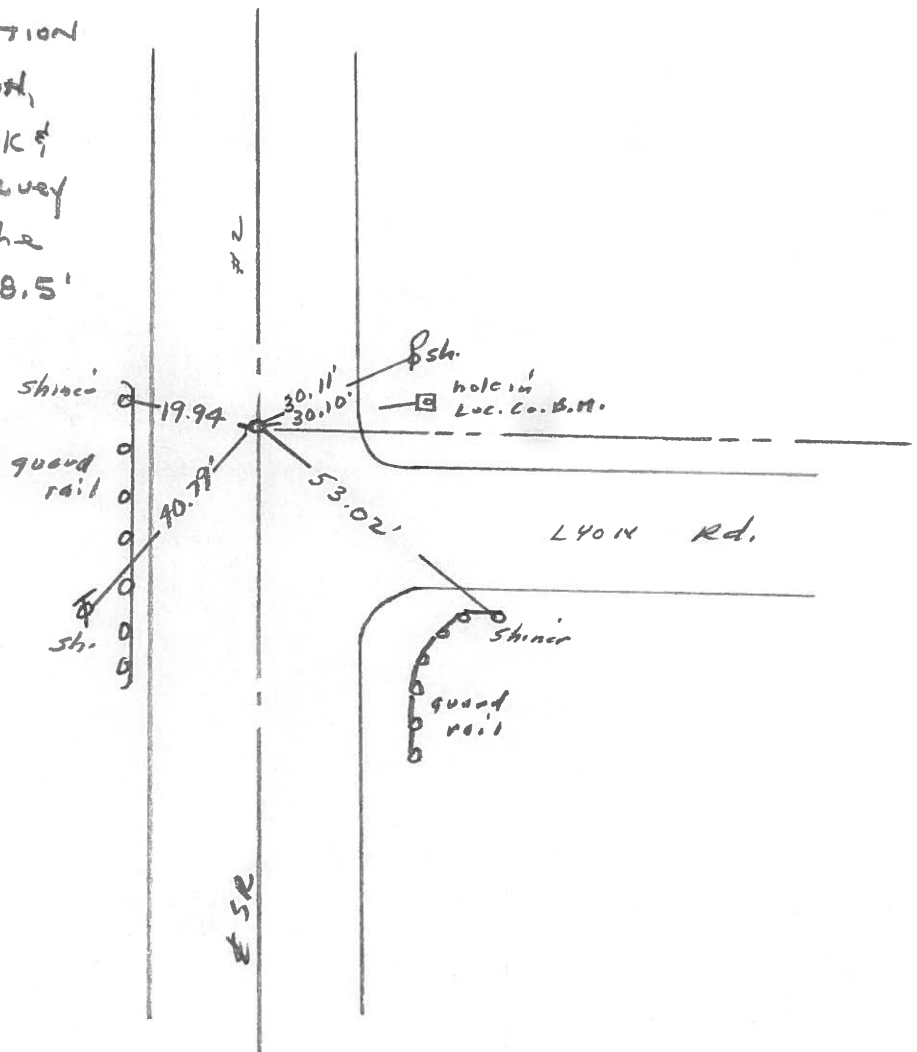

PERSONNEL	TITLE	PERSONNEL	TITLE	COUNTY	DATE	WEATHER	TEMP
Stone	Notes			Lucas	1 July 71	Warm	79°
Michalak	H.C.			# 2			
Schroeder	PI						
Farr	R.C.			SEC. Ottawa Co. Line West			

DESCRIPTION References to Control Points LEFT CENTER LINE RIGHT JOB NO. _____

