

O.D.O.T. DISTRICT 2 SURVEY OFFICE (USE ONLY)

PERSONNEL _____ REFERENCE NO. 52 SHEET 11 OF 20
 NOTES LEU DATE 8/17/16 ROUTE 2
 H.C. HOMAN WEATHER CLOUDY COUNTY LUCAS
 R.C. RHOADES TEMP. 72° TOWNSHIP JERUSALEM
 _____ SECTION 6
 _____ T 10 S R 10 E

TYPE MONUMENT P.K.NAIL
 ON SURFACE - ~~BELOW~~ ON _____
 LEFT - ☉ PAV'T - ~~RIGHT~~ 1', 23.5' W OF ☉ N
 _____ TO _____ EDGE PAVEMENT
 S.L.M. 1684+67.27
 GRID: NORTHING: 719470.127 EASTING: 1753734.039

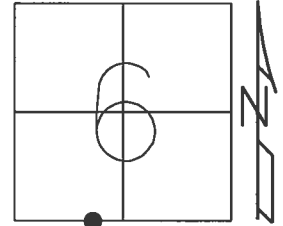

RECORD:
 SET P.K.NAIL ATOP
 P.K.NAIL
 11/22/82, CRONIN
 FD P.K.NAIL
 REF52
 12/9/14, EBW
 SET MAG/WASHER
 8/24/17, DCH

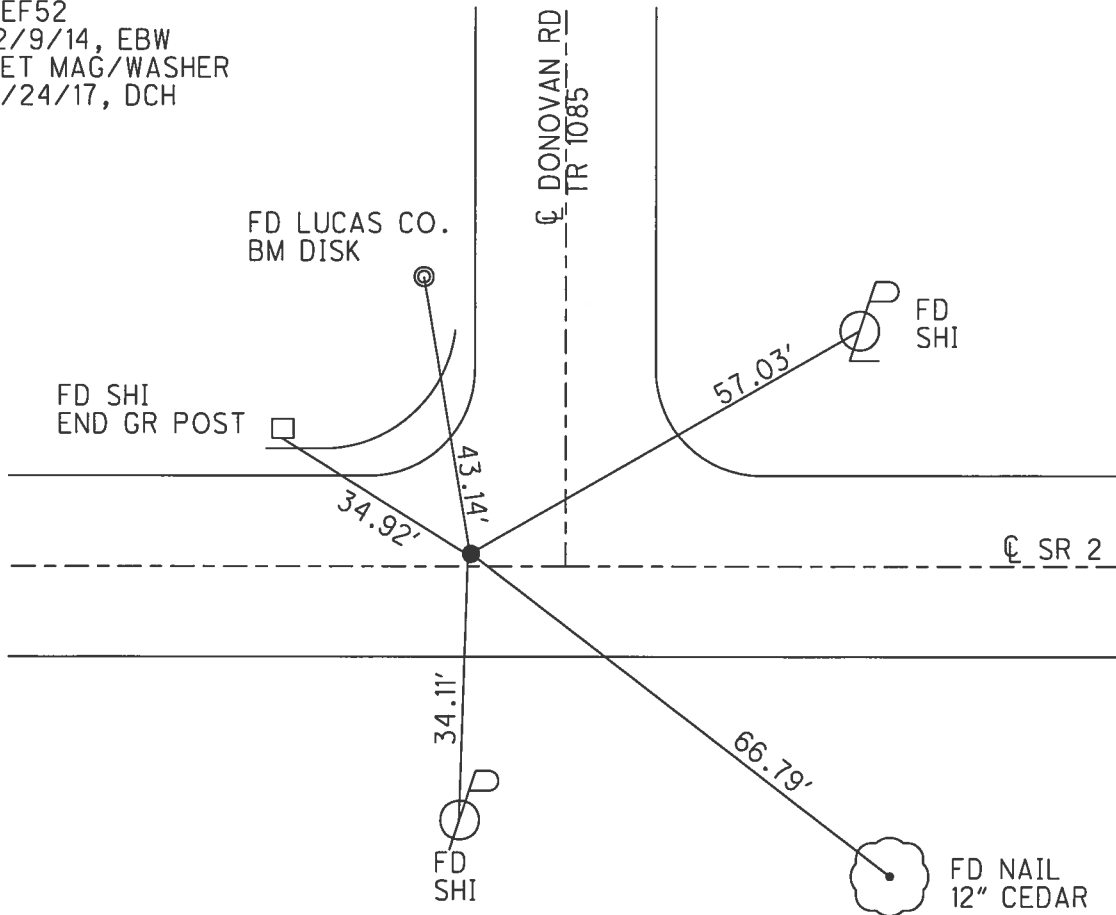

OD.OT. DISTRICT 2 SURVEY OFFICE

Sht. 2 of

County Lucas S.R. #2

Date 11/22/82

Township

Weather sunny

Section

Temp. 50°

T N, R E

Personnel Crossin

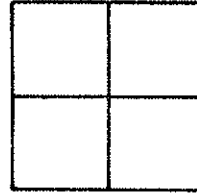

Ripke

Coyman

Messer

Barbour

52

SLM = 31.90

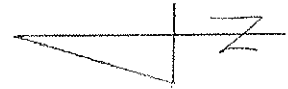

set P.K. along P.K.

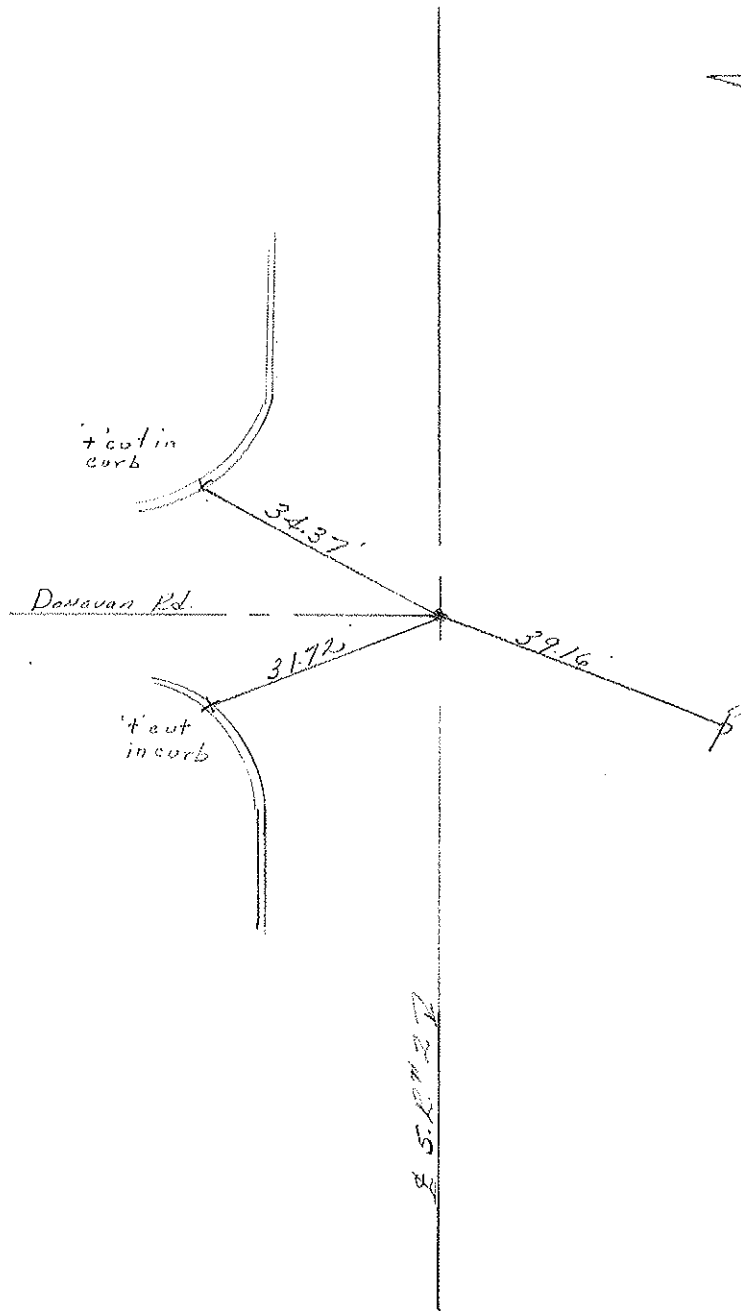

PERSONNEL	TITLE	PERSONNEL	TITLE	COUNTY	DATE
Schneider				Lucas	7-18-67
Mosser				S. R. 2	6-5-67
Redding					WEATHER Fair
Potts				SEC. 31.60 .39	TEMP. 75°

DESCRIPTION Ties for Control Pair LEFT CENTER LINE RIGHT JOB NO.

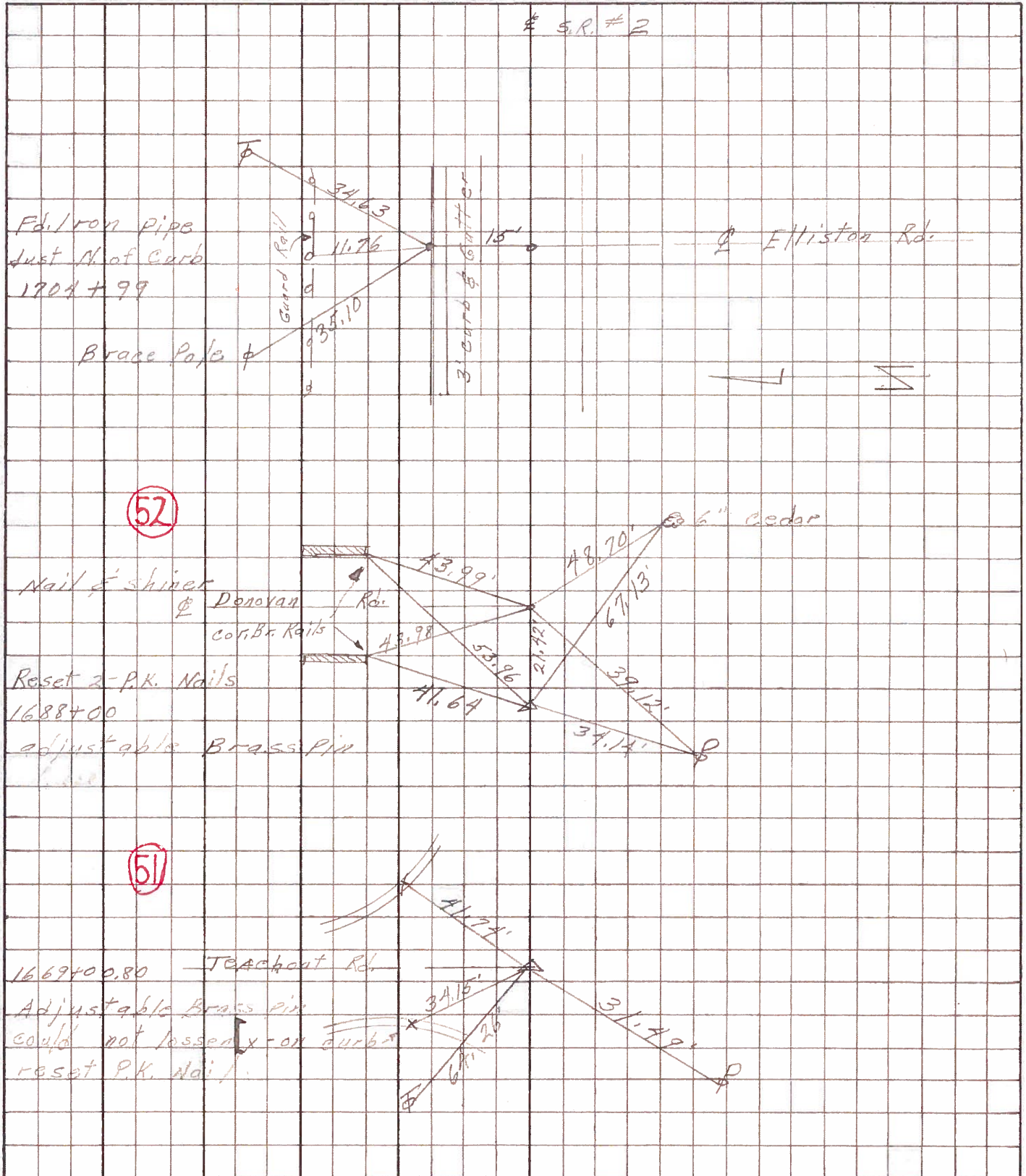

PERSONNEL	TITLE	PERSONNEL	TITLE	COUNTY	DATE
W. Denno				Lucas	Jan. 26, 1966
D. Curtis				S. R. 2	WEATHER Sunny
D. Granata				SEC.	TEMP. 16°
F. Omev					

DESCRIPTION Jerusalem Rd. - Ref. Mon. & Control Points JOB NO. _____

52

328+85.20 - Could Not Find

53

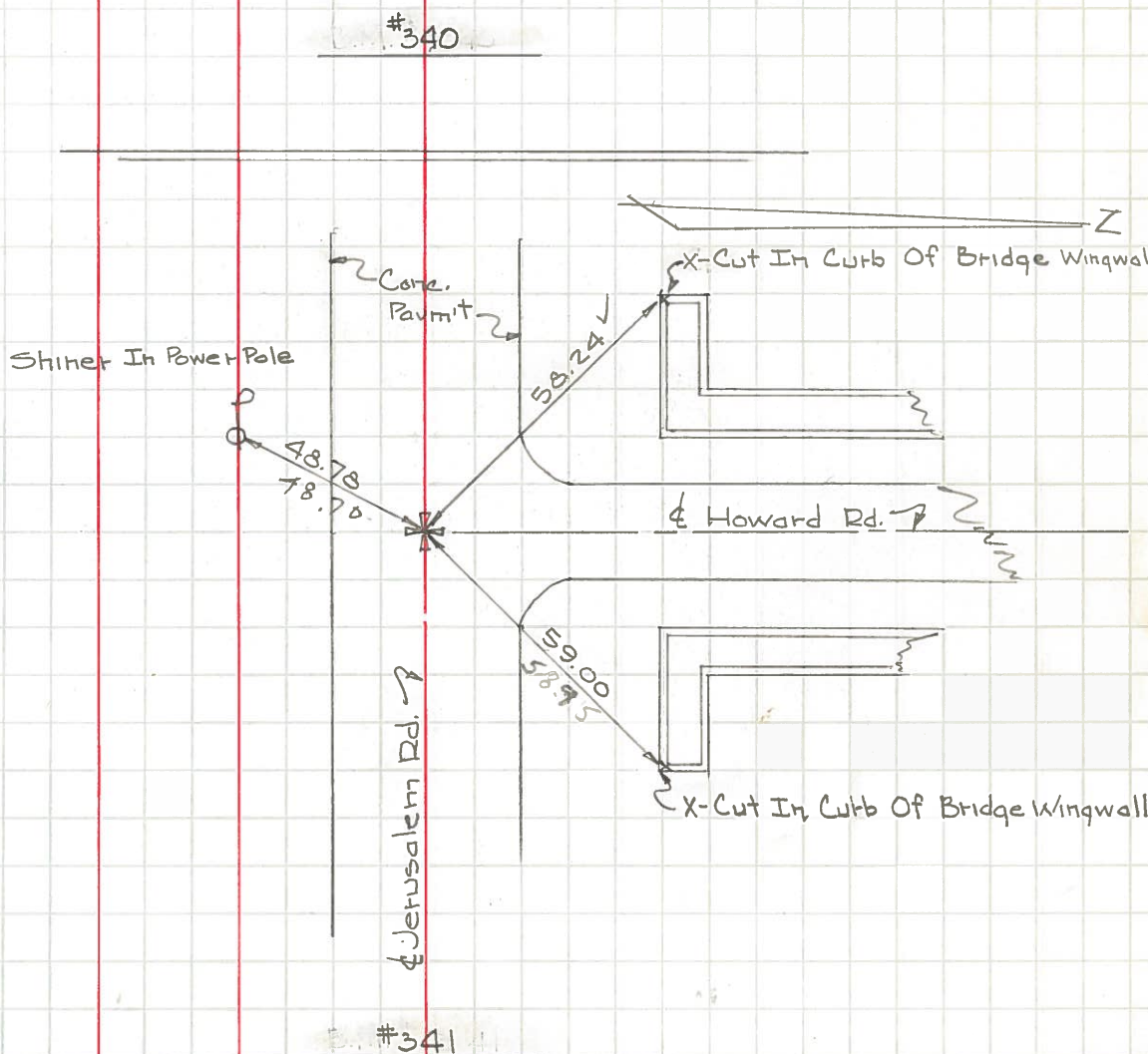

(Con. Mon. With Brass Plate Flush With Pavmit)