

O.D.O.T. DISTRICT 2 SURVEY OFFICE (USE ONLY)

PERSONNEL _____ REFERENCE NO. 54 B SHEET 16 OF 20
NOTES WESTFALL DATE 3/17/15 ROUTE 2
H.C. WESTFALL WEATHER FAIR COUNTY LUCAS
R.C. LEU TEMP. 47° TOWNSHIP JERUSALEM
SECTION 8
T 10 S R 10 E

TYPE MONUMENT MONBOX W/ 1" IPIN
ON SURFACE - ~~BELOW~~ ON _____
LEFT - ☉ PAV'T - RIGHT ON _____
- TO - EDGE PAVEMENT
S.L.M. 1742+96.15
GRID: NORTHING: 719375.179 EASTING: 1759560.977

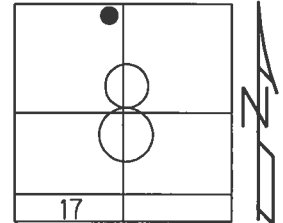

RECORD: P.C.C.
FD MONBOX W/1" IPIN
REFB54
3/17/15, EBW

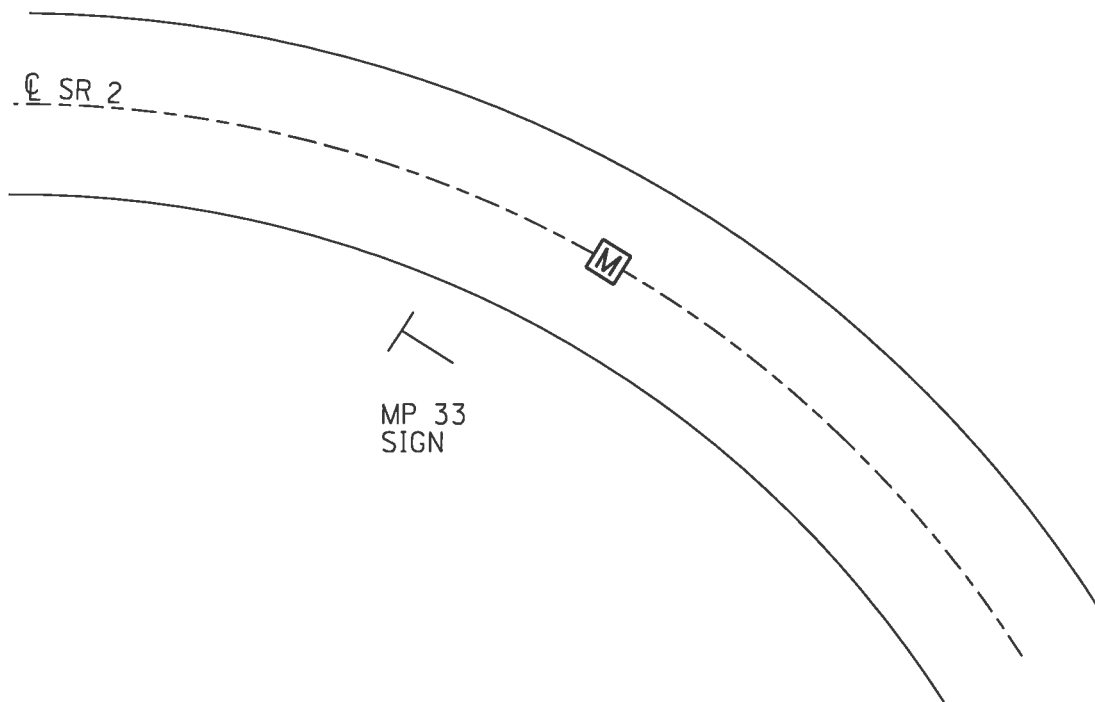

PERSONNEL TITLE PERSONNEL TITLE
 Radzinski _____
 Carpenter _____
 Bradley _____
 Stone _____

COUNTY Lucas DATE 12-16-53

S. R. 2 WEATHER Cold

Recorded in Lu. Sec. ^{New} Mon. book pg. 85 TEMP. 25°

DESCRIPTION Set of Referenced Mon. 12/17/53 JOB NO. _____

LEFT CENTER LINE RIGHT

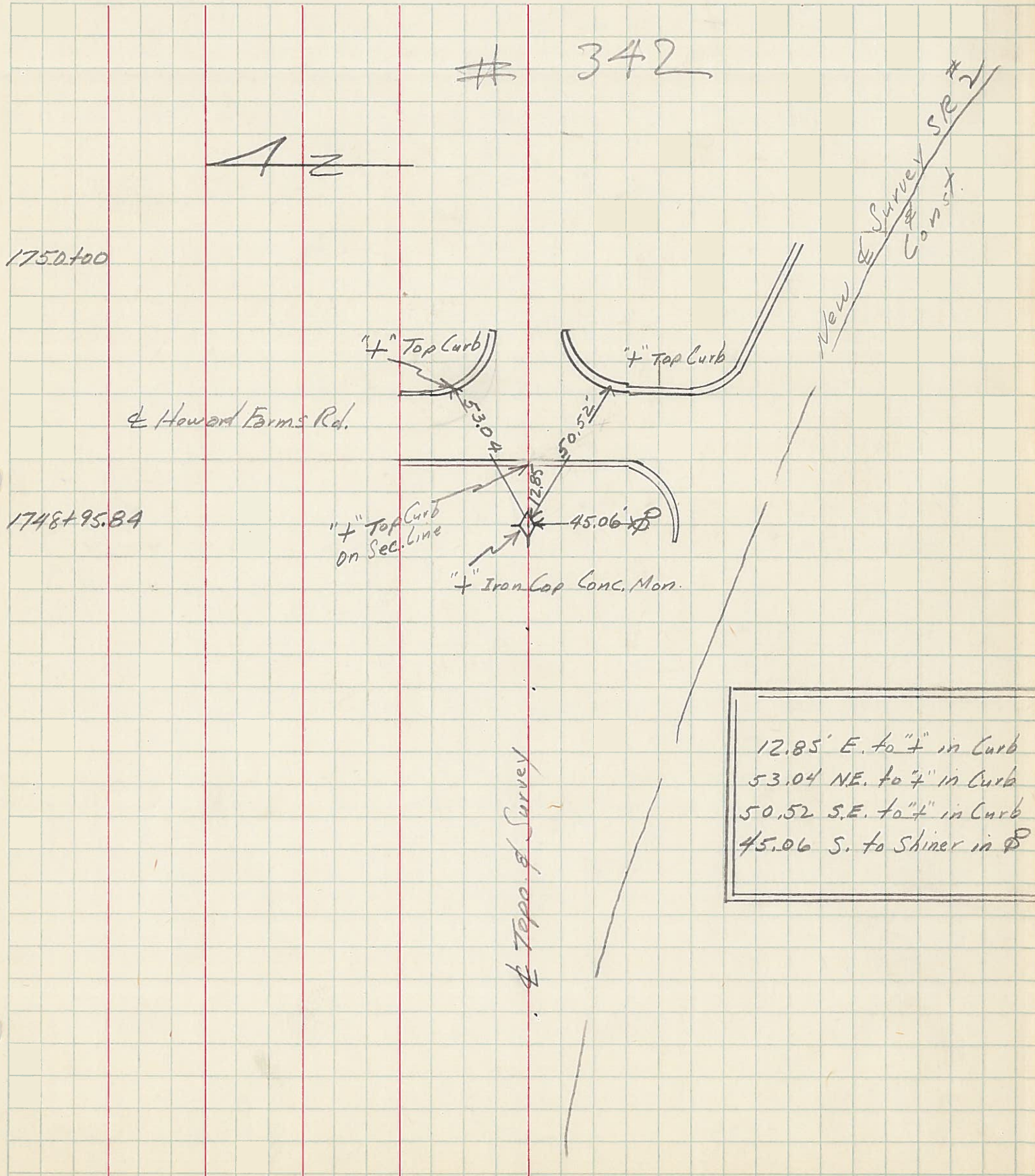

12.85' E. to "+" in Curb
 53.04 NE. to "+" in Curb
 50.52 S.E. to "+" in Curb
 45.06 S. to Shiner in P