

LUC-20-(2.96)(4.52)

STP-100(38)
PID 6953

PROJECT DESCRIPTION

UPGRADING CLEAR ZONE GRADING OR GUARDRAIL AT VARIOUS CULVERT LOCATIONS, INCLUDING CULVERT REPLACEMENT, DITCH GRADING, PAVEMENT, PAVEMENT MARKING AND SEEDING AND MULCHING.

1995 SPECIFICATIONS

The standard specifications of the State of Ohio, Department of Transportation, including changes and supplemental specifications listed in the proposal shall govern this improvement.

I hereby approve these plans and declare that the making of this improvement will not require the closing to traffic of the highway and that provisions for the maintenance and safety of traffic will be as set forth on the plans and estimates.

Approved *Jarrod M. Carby*
Date 5/17/96 District Deputy Director

Approved *[Signature]*
Date 5/29/96 Director, Department of Transportation

STATE OF OHIO
DEPARTMENT OF TRANSPORTATION
LUC-20-(2.96) (4.52)
RICHFIELD & SPENCER TOWNSHIP
LUCAS COUNTY

APR 28 1997

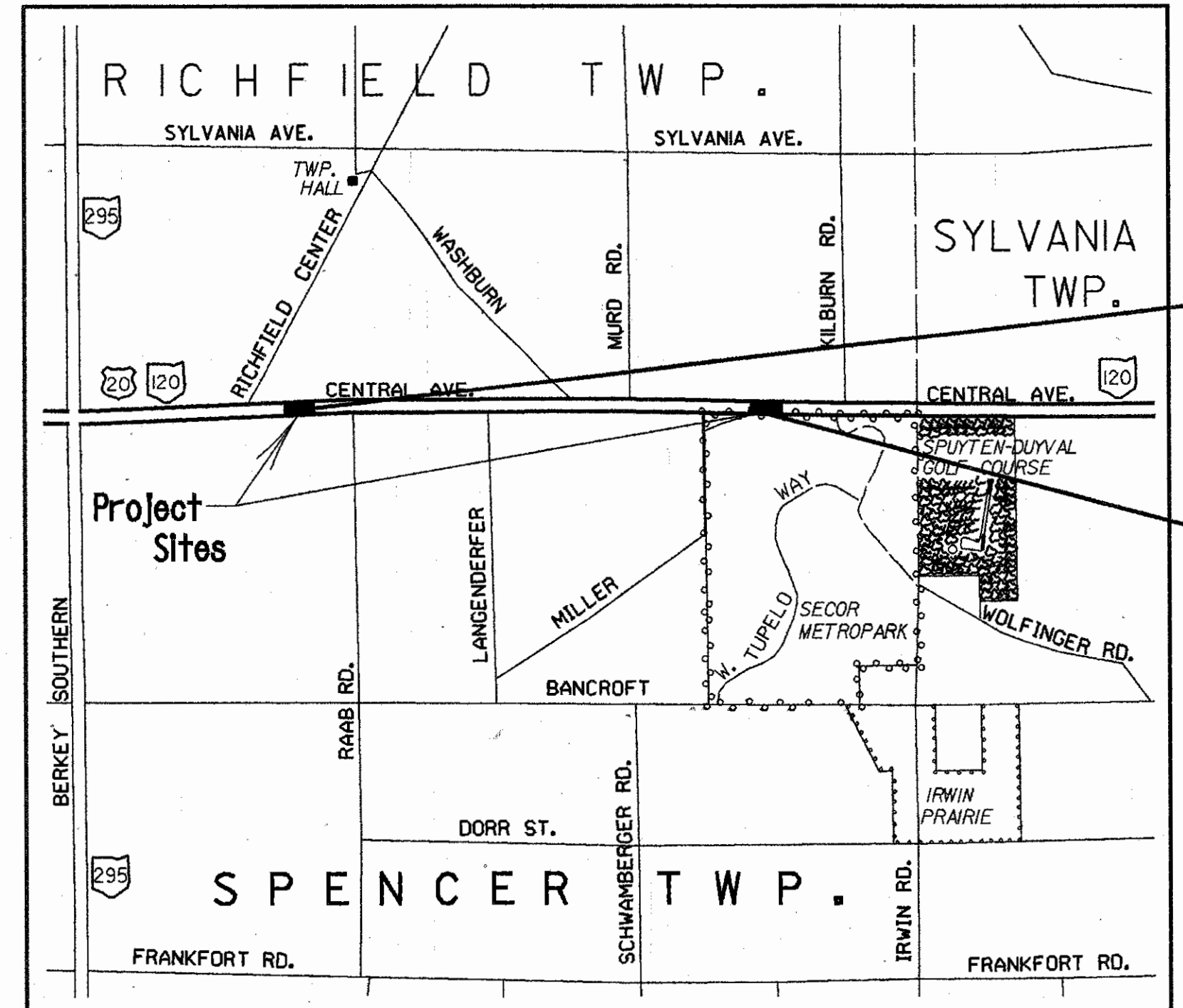

LOCATION MAP

LATITUDE: 41°40'00" LONGITUDE: W83°48'00"

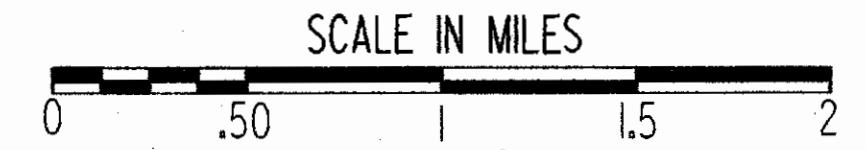

Portion to be improved	_____
State and Federal Routes	_____
Other Roads	_____

INDEX OF SHEETS

Title Sheet	1
Typical Section	2
General Notes	3-4
Maintenance Of Traffic	5-14
General Summary	15-16
Subsummaries	17
Pavement Subsummaries and Calculations	18
Plan and Profile Sheets	19-20
Cross Sections	21-32
Safety Grading Detail	33
Mailbox Detail	34
Culvert Details	35-36
Profile Details	37
Headwall Details	38-53
Right of Way	54-58

DESIGN DESIGNATION

	LUC-20-2.96	LUC-20-4.52
Current A.D.T.(1995)	= 5062	= 6722
Design Year (2015)	= 6045	= 8029
D.H.V.	= 605	= 803
D	= 50%	= 50%
T	= 16%	= 13%
V	= 55 mph	= 55 mph
Legal Speed Limit	= 55 mph	= 55 mph
Functional Classification	= Rural Minor Arterial	= Rural Minor Arterial
Design Exceptions:	None	Required

UNDERGROUND UTILITIES
TWO WORKING DAYS
BEFORE YOU DIG
CALL 800-362-2764 (TOLL FREE)
OHIO UTILITIES PROTECTION SERVICE
NON-MEMBERS
MUST BE CALLED DIRECTLY

Plan Prepared By:
Ohio Department of
Transportation
District 2

SUPPLEMENTAL PRINTS OF STANDARD CONSTRUCTION DRAWINGS						SUPPLEMENTAL SPECIFICATIONS	
BP-2.1	10-28-94		MC-11	8-1-78		802	3-23-95
BP-3.1	2-21-92					820	6-14-95
BP-4.1	2-21-92						
		GR-5.3	10-30-92				
GR-1.1	5-6-91			MT-95.40	10-01-92		
GR-1.2	10-30-92	HW-1	6-1-65	MT-96.11	9-9-88	931	7-17-95
GR-1.3	2-21-92	HW-4A	4-1-80	MT-96.20	9-9-88	942	6-14-95
GR-2.1	5-6-91	HW-4B	4-1-80	MT-96.25	9-9-88	944	3-23-95
				MT-97.11	10-4-89		
GR-2.2	10-30-92	MC-4	7-26-76	MT-101.60	7-1-92		
GR-3.4	5-6-91	MC-8	6-12-75	MT-105.10	7-1-92		
		MC-9.2	5-6-91	MT-105.11	7-1-92		
		MC-10	5-1-76				
				TC-41.10	8-29-84		
				TC-41.20	6-21-94		
				TC-52.10	4-3-79		
				TC-52.20	4-3-79		

DEPARTMENT OF TRANSPORTATION
FEDERAL HIGHWAY ADMINISTRATION
APPROVED:
DIVISION ADMINISTRATOR _____ DATE _____

LUC-20-(2.96)(4.52)
960646
58PCS
08-28-96
DIST. 02

ca:\dgm\luc20\luc20.dgn, P013

LUCAS COUNTY
RICHFIELD TOWNSHIP
SECTION 21
T-9-S R-5-E

PARA REGION	STATE	PROJECT
5	OHIO	

57
58

R/W ONLY | LUC-20-2.96
PID 6953 | SJN 623051

4
5

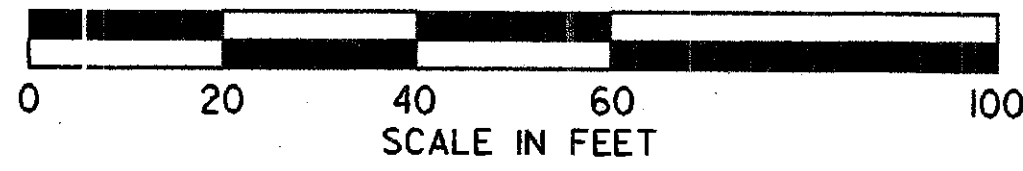

CLIFFORD O. & NELDA LANGENDERFER
RECORD AREA 39.00 ACRES

AGRICULTURE

RONALD R. & LINDA D. LERMER
RECORD AREA 1.25 ACRES

AGRICULTURE

CLIFFORD O. & NELDA LANGENDERFER
RECORD AREA 39.75 ACRES

SUSPEND WORK
STA. 158+40

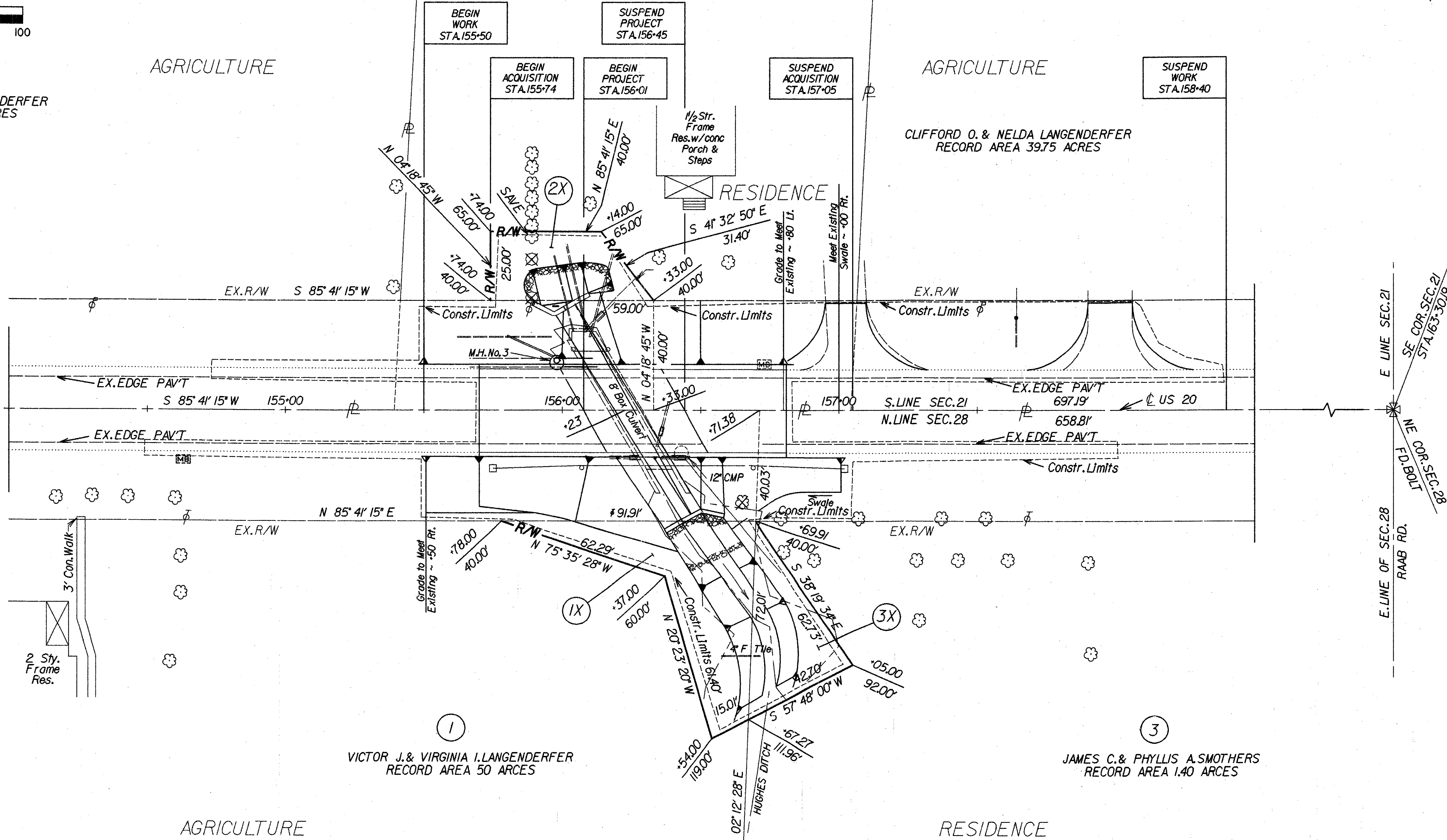
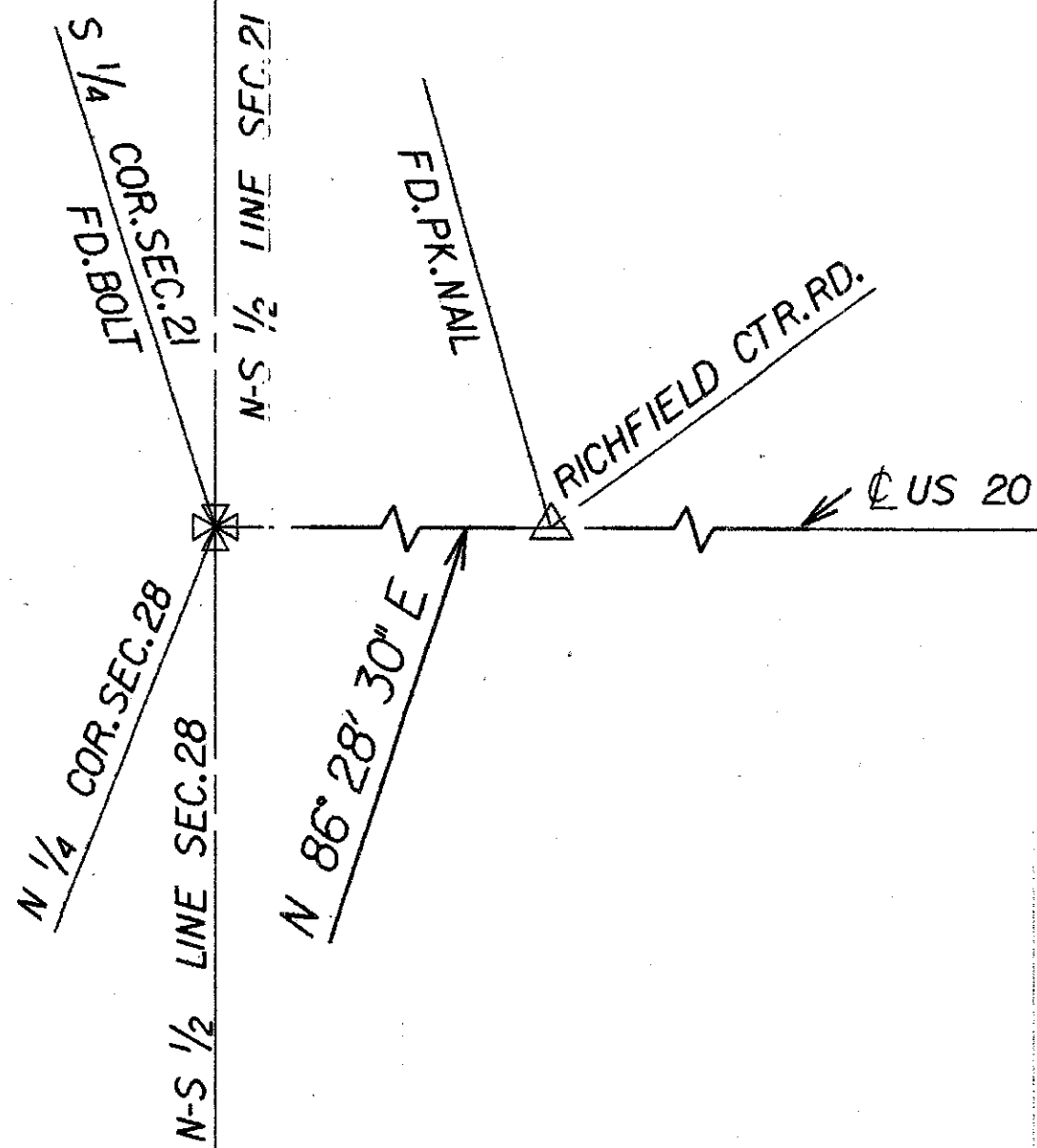

VICTOR J. & VIRGINIA I. LANGENDERFER
RECORD AREA 50 ACRES

AGRICULTURE

JAMES C. & PHYLLIS A. SMOTHERS
RECORD AREA 1.40 ACRES

RESIDENCE

LUCAS COUNTY
RICHFIELD TOWNSHIP
SECTION 28
T-9-S R-5-E

NOTE: EXISTING RIGHT-OF-WAY LOCATION AND WIDTH DETERMINED FROM ODOT R/W PLAN SH. 21 SEC'S E, F, & G (PT.)

PLAN COMPLETION DATE		
REV.	DATE	DESCRIPTION

LUC-2029.DGN

LUC-20-2.96 PLAN STA. 155+74 TO STA. 157+05

PROPERTY MAP
LUCAS COUNTY
RICHFIELD TOWNSHIP

SECTION 23 & 26
T-9-S R-5-E

FHA REGION	STATE	PROJECT
5	OHIO	

55
58

R/W ONLY | LUC-20-4.52
PID 6953 | SJN 623051

2
5

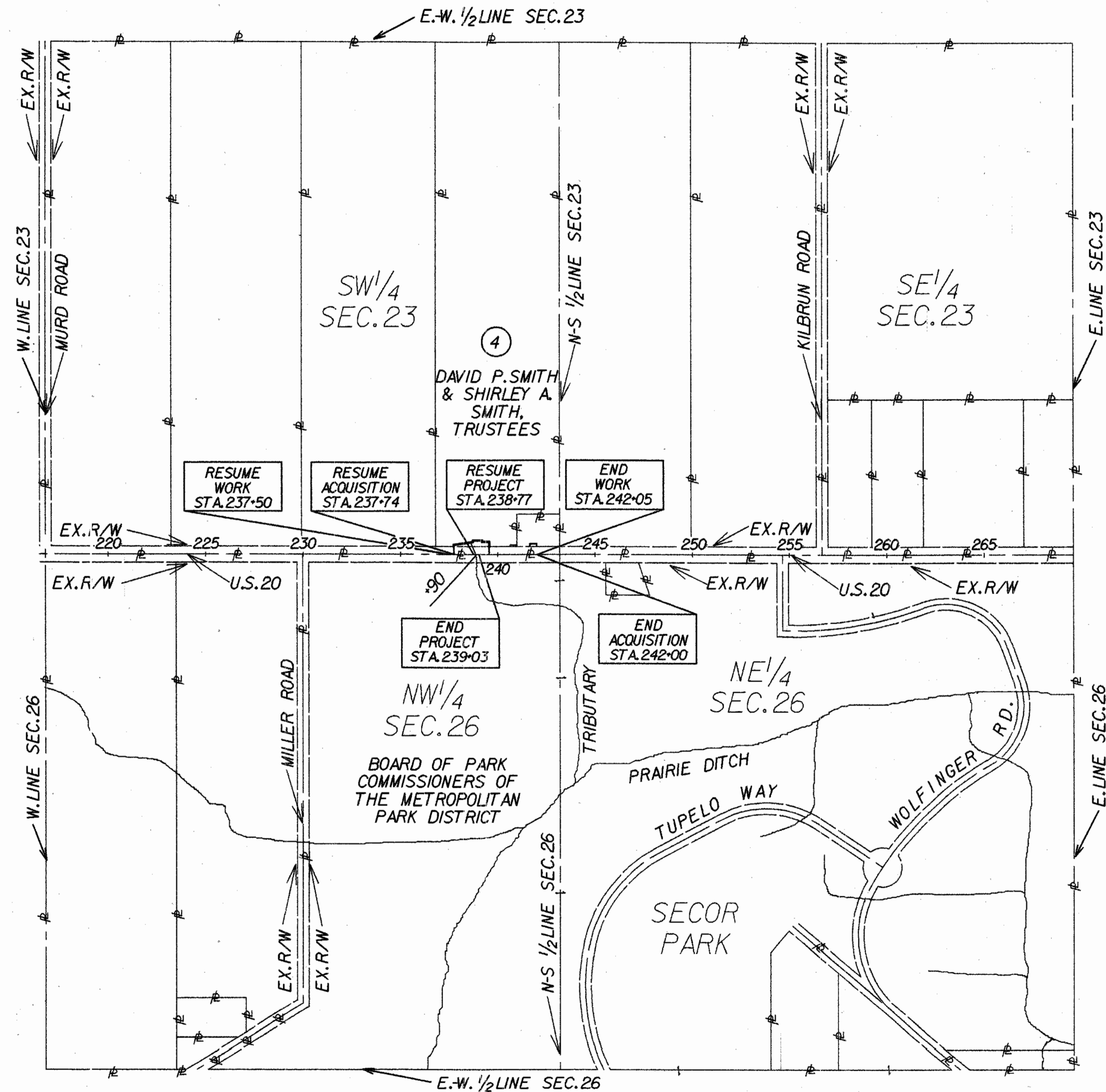

UTILITY OWNERS	
TYPE	NAME & ADDRESS
TELEPHONE	TOLEDO EDISON 382 EDISON PLAZA 300 MADISON AVE. TOLEDO, OHIO 43652 (419) 249-5000
ELECTRIC	UNITED TELEPHONE P.O. BOX 507 WAUSEON, OHIO 43567 (419) 335-4526
CABLEVISION	TRIAx CABLEVISION P.O. BOX 170 WATERVILLE, OHIO 43566 (419) 878-3939

NOTE: LOCATION OF UNDERGROUND UTILITIES SHOWN ON THE PLAN ARE AS OBTAINED FROM OWNERS OF THE UTILITIES AS REQUIRED BY SECTION 153.64 OF THE OHIO REVISED CODE.

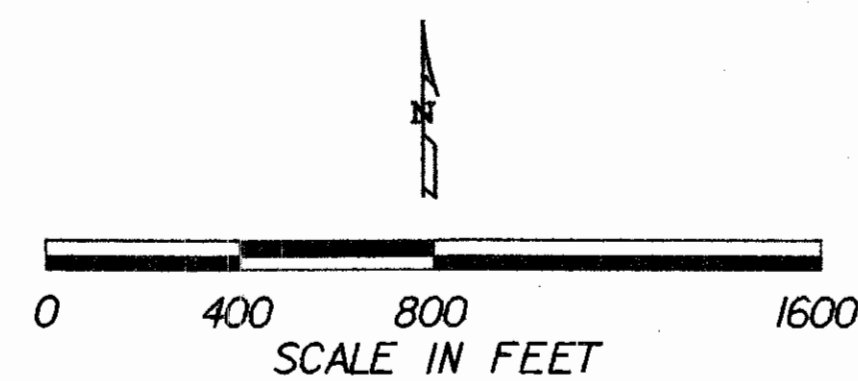

PLAN COMPLETION DATE _____		
REV.	DATE	DESCRIPTION

L2045PP.DGN

TOTAL NUMBER OF:
5 OWNERSHIPS
0 TOTAL TAKE'S
0 OWNERSHIPS WITH STRUCTURES INVOLVED
0 OWNERSHIPS WITH 'P' ITEMS

SUMMARY OF ADDITIONAL RIGHT OF WAY

PID 6953 SJN 623051

CALC BY _____ DATE _____ CHD BY _____ DATE _____ FEDERAL PROJECT _____	STATE PROJECT _____	OHIO FHWA REGION 5	56 58 3 5
--	---------------------	-----------------------	--------------------

PARCEL	OWNER	SHEET NO.	OWNERS RECORD		RECORD AREA	TOTAL P.R.O.	GROSS TAKE	P.R.O. IN TAKE	NET TAKE	STRUC-TURE	NET RESIDUE		TYPE FUND	AUDITOR'S PARCEL NO.	REMARKS AND PERSONALTY	AS ACQUIRED	
			BOOK	PAGE							LEFT	RIGHT				BOOK	PAGE
1X	VICTOR J. & VIRGINIA I. LANGENDERFER	4	964 950	174 403	50 AC.		0.058 AC.		0.058 AC.			50 AC.	STATE	57-28301			
2X	RONALD R. AND LINDA D. LERMER	4	85 95	0412E03 575B06	1.25 AC.		0.028 AC.		0.028 AC.		1.25 AC.		STATE	57-19191			
3X	JAMES C. & PHYLLIS A. SMOTHERS	4	1889	664/665	1.40 AC.		0.031 AC.		0.031 AC.			1.40 AC.	STATE	57-28297			
4 4T	DAVID P. SMITH & SHIRLEY A. SMITH, TRUSTEES	5	94	0425B10 0425B11 1725	38.98 AC.	0.330 AC.	0.214 AC.	0.125 AC.	0.089 AC.		38.561 AC.		STATE	57-24221	IMPROVE DRIVE		
5T	DAVID P. SMITH & SHIRLEY ANN SMITH a/k/a SHIRLEY A. SMITH	5	94	425B08	1.02 AC.	0.150 AC.	0.012 AC.		0.012 AC.		1.02 AC.		STATE	57-24107	IMPROVE DRIVE		

NOTE: ALL TEMPORARY PARCELS TO BE OF 12 MONTHS DURATION.

COMPLETION DATE:		
REV.	DATE	DESCRIPTION

ZFAE . J . DGN

PROPERTY MAP
LUCAS COUNTY
RICHFIELD TOWNSHIP
SECTION 21 & 28
T-9-S R-5-E

FWA REGION	STATE	PROJECT
5	OHIO	

54
58

1
5

R/W ONLY | LUC-20-296
PID 6953 | SJN 623051

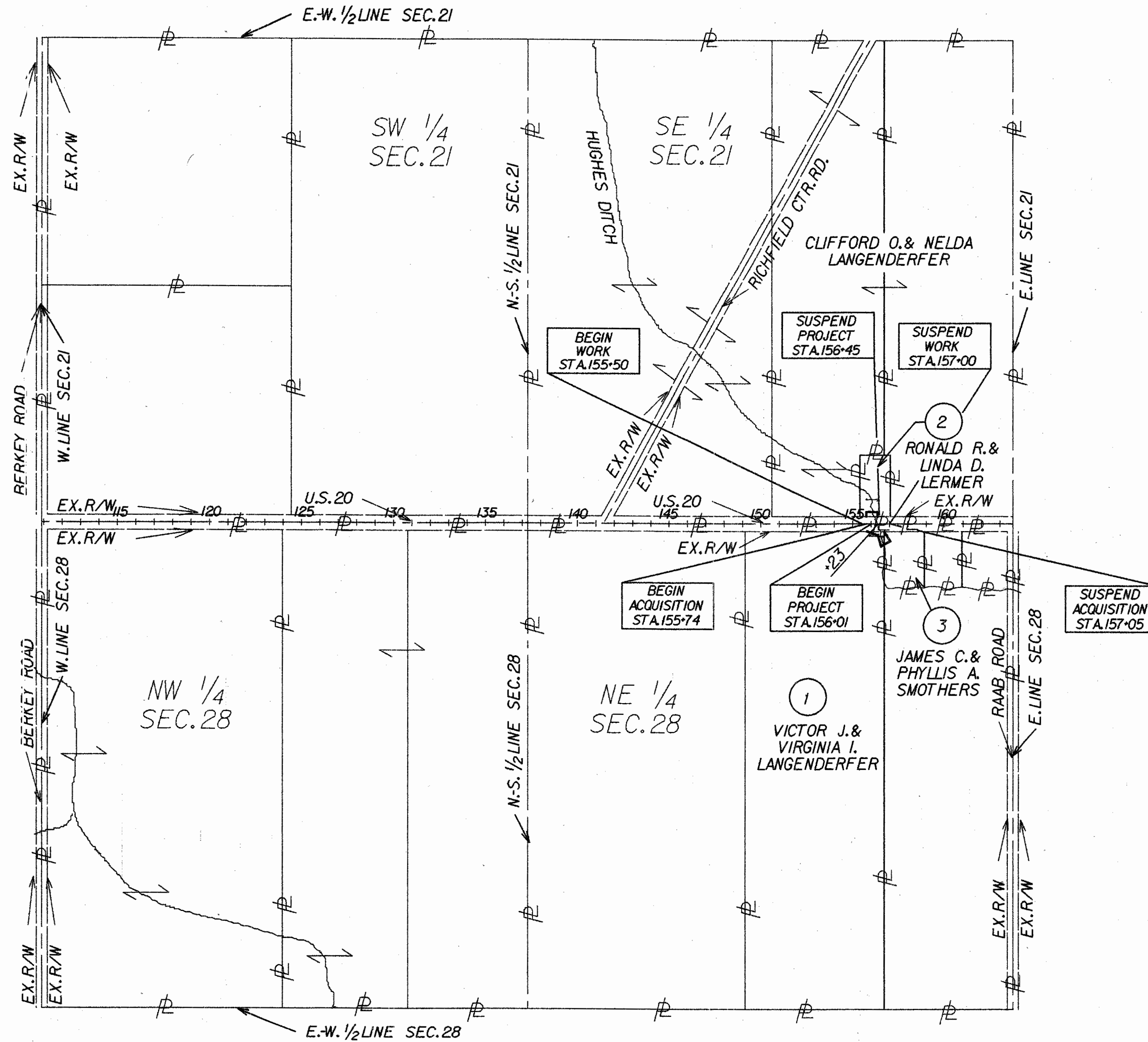

UTILITY OWNERS	
TYPE	NAME & ADDRESS
TELEPHONE	TOLEDO EDISON 382 EDISON PLAZA 300 MADISON AVE. TOLEDO, OHIO 43652 (419) 249-5000
ELECTRIC	UNITED TELEPHONE P.O. BOX 507 WAUSEON, OHIO 43567 (419) 335-4526
CABLEVISION	TRIAx CABLEVISION P.O. BOX 170 WATERVILLE, OHIO 43566 (419) 878-3939

NOTE: LOCATION OF UNDERGROUND UTILITIES SHOWN ON THE PLAN ARE AS OBTAINED FROM OWNERS OF THE UTILITIES AS REQUIRED BY SECTION 153.64 OF THE OHIO REVISED CODE.

L2029.DGN

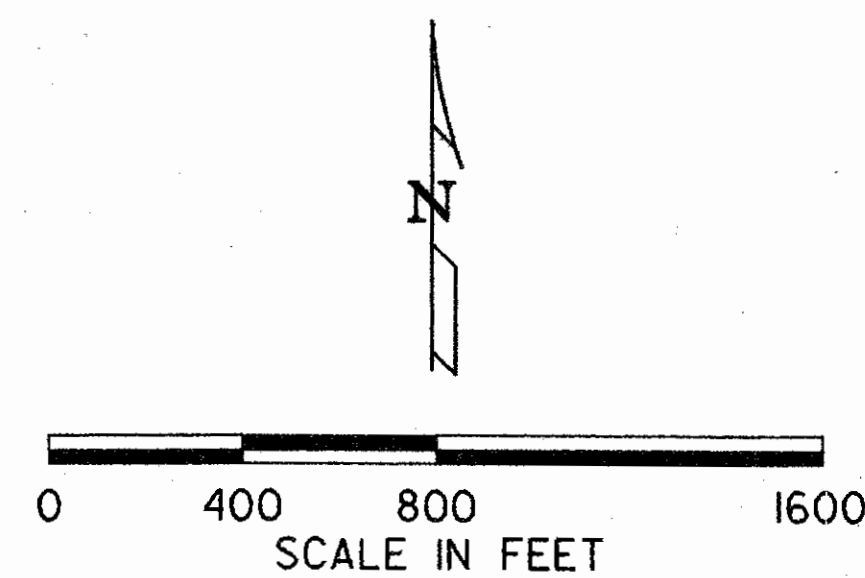

PLAN COMPLETION DATE _____		
REV.	DATE	DESCRIPTION

LUCAS COUNTY
 RICHFIELD TOWNSHIP
 SECTION 23
 T-9-S R-5-E

PLAT	STATE	PROJECT
5	OHIO	

58
58

R/W ONLY | LUC-20-452
 PID 6953 | SJN 623051

5
5

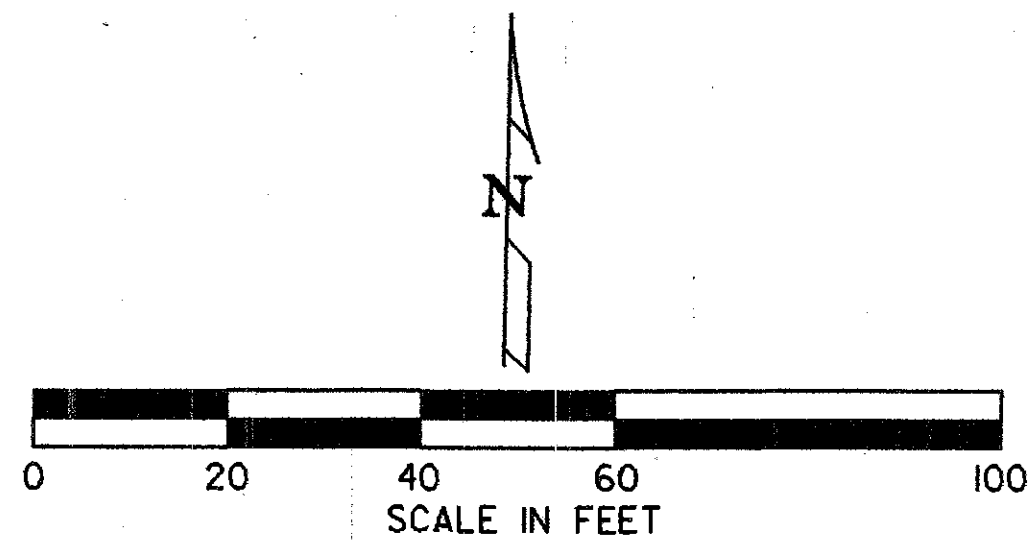

DAVID P. SMITH & SHIRLEY A. SMITH, TRUSTEES
 RECORD AREA 38.98 AC.

DAVID P. SMITH & SHIRLEY ANN SMITH
 a/k/a SHIRLEY A. SMITH
 RECORD AREA 1.02 AC.

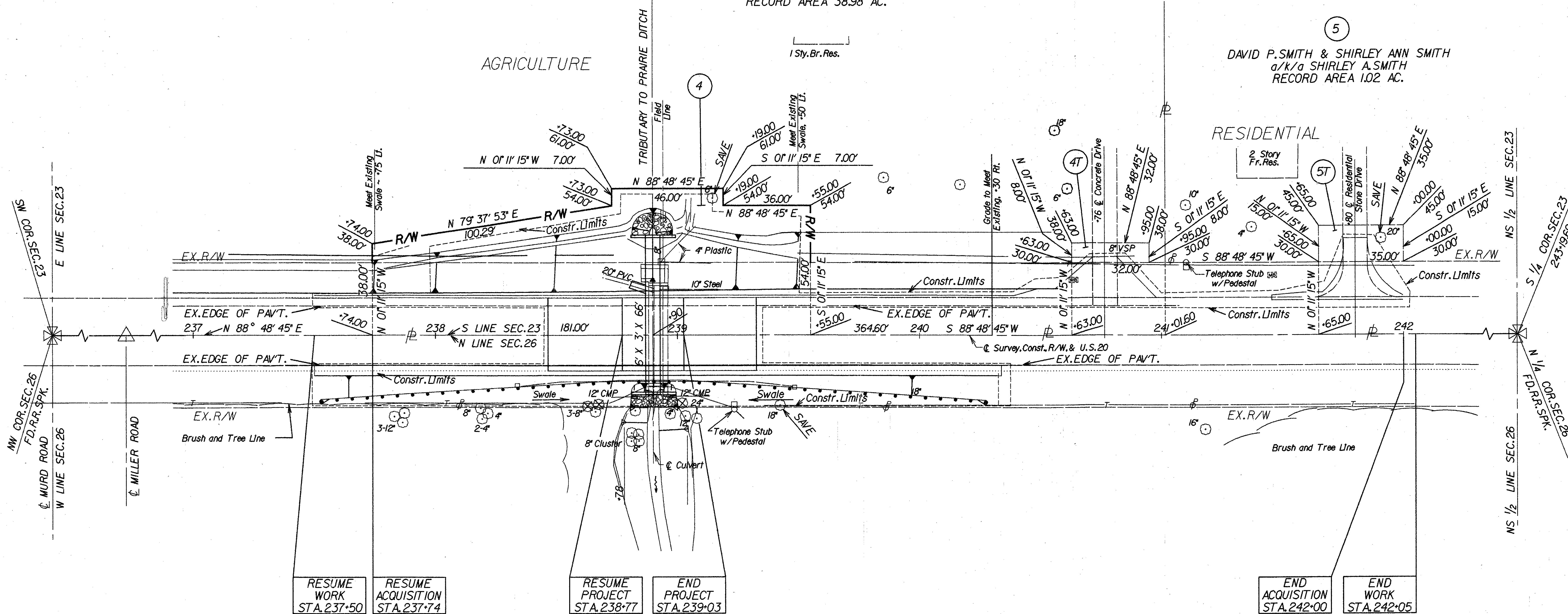

SECOR PARK

BOARD OF PARK COMMISSIONERS OF
 THE METROPOLITAN PARK DISTRICT

LUCAS COUNTY
 RICHFIELD TOWNSHIP
 SECTION 26
 T-9-S R-5-E

NOTE: SOURCE OF RIGHT-OF-WAY PER
 LUCAS COUNTY ENGINEER'S OFFICE

PLAN COMPLETION DATE		
REV.	DATE	DESCRIPTION

LUC-2045.DGN