

# STATE OF OHIO DEPARTMENT OF TRANSPORTATION

## LUC - 20 - 6.01 (over Prairie Ditch)

### SYLVANIA TOWNSHIP

### LUCAS COUNTY

	OHIO
LUC - 20 - 6.01	FHWA REGION 5
BRF - 69 (100)	FEDERAL PROJECT

STATE NO. 021180

R/W ONLY | LUC - 20 - 6.01

ACQUIRING AGENCY : OHIO DEPARTMENT OF TRANS.

#### CONVENTIONAL SIGNS

County Line	-----	Limited Access (only)	-----	LA	
Township Line	-----	Right of Way (only)	-----	RW	
Section Line	-----	Limited Access & Right of Way	-----	LA&PW	
Corporation Line	-----	Existing Right of Way	-----		
Fence Line (existing)	---x---	Property Line (in existing fence)	---x---		
Center Line	-----	Railroad	-----		
Trees	○, Stumps	Guardrail (existing)	---o---	(proposed) ---o---	
Utility Poles: Telephone	⊕	Water Line	---W---	Gas Line	---G---
Power	⊕	Sanitary	---San---	Storm	---S---
Light	⊕	Electrical	---E---	Telephone	---T---
Cable TV	⊕				
Traffic Signal	⊕				

#### INDEX OF SHEETS

Title Sheet  
R.O.W. Plan & Summary of Additional R.O.W. \_\_\_\_\_

**PROJECT SITE**  
 BEGIN PROJECT :  
 316 + 49.42  
 END PROJECT  
 317 + 78.83



LOCATION MAP

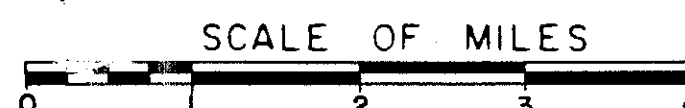

**UNDERGROUND UTILITIES**  
 2 WORKING DAYS  
 BEFORE YOU DIG  
 Call --- 800-362-2764 (Toll free)  
 OHIO UTILITIES PROTECTION SERVICE  
 NON-MEMBERS  
 MUST BE CALLED DIRECTLY

Portion to be improved -----  
 State, Federal & Interstate Roads -----  
 Other Roads -----  
 Detour -----

#### SCALES

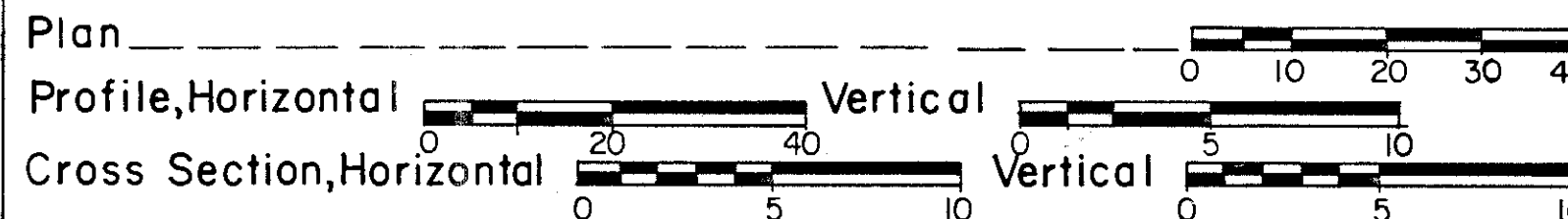

#### 1987 SPECIFICATIONS

The standard specifications of the State of Ohio, Department of Transportation, including changes and supplemental specifications listed in the proposal shall govern this improvement.

I hereby approve these plans and declare that the making of this improvement will require the closing to traffic of the highway and that provisions for the maintenance and safety of traffic will be as set forth on the plans and estimates.

Approved \_\_\_\_\_  
Date \_\_\_\_\_ Assistant Deputy Director, Real Estate Administration

Approved \_\_\_\_\_  
Date \_\_\_\_\_ District Deputy Director of Transportation

Approved \_\_\_\_\_  
Date \_\_\_\_\_ Engineer, Bureau of Bridges and Structural Design

Approved \_\_\_\_\_  
Date \_\_\_\_\_ Chief Engineer, Planning & Design

Approved \_\_\_\_\_  
Date \_\_\_\_\_ Director, Department of Transportation

DEPARTMENT OF TRANSPORTATION  
 FEDERAL HIGHWAY ADMINISTRATION

APPROVED: \_\_\_\_\_

DIVISION ADMINISTRATOR      DATE

**MCDONNELL PROUDFOOT ASSOCIATES inc.**  
 consulting engineers

5360 HEATHERDOWNS BLVD.  
TOLEDO, OHIO 43614

BY: \_\_\_\_\_ DATE \_\_\_\_\_  
PE. No. \_\_\_\_\_

SEAL

Project: LUC-20-6.01  
Date of Letting \_\_\_\_\_ 19\_\_\_\_, Contract No. \_\_\_\_\_

R3020  
C-129

OHIO  
 REGION 5  
 FEDERAL PROJECT  
 LUC - 20 - 6.01  
 BRF - 69 (100)  
 STATE JOB NO. 021180  
 R/W ONLY | LUC - 20 - 6.01

Scanned June 1997

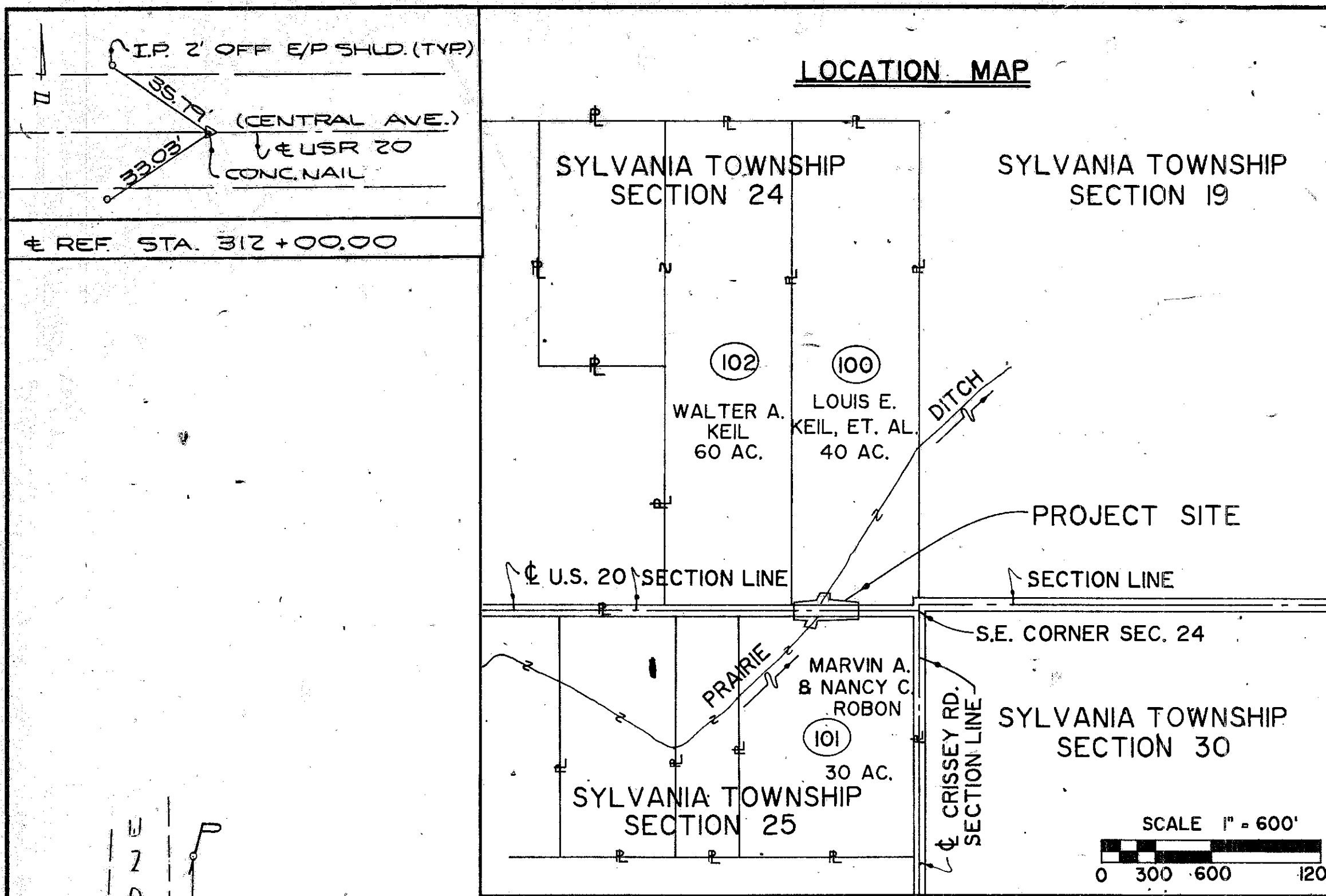

LUCAS COUNTY  
 SYLVANIA TOWNSHIP  
 SW 1/4 SEC. 24  
 T 9 S R 5 E

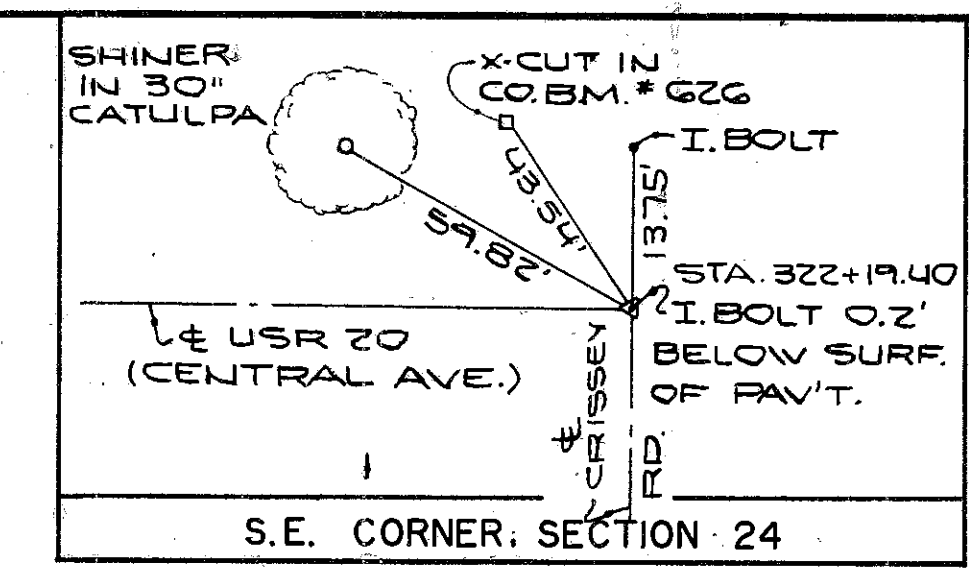

NOTE: ALL STATIONING REFERENCED FROM SURVEY - U.S. 20

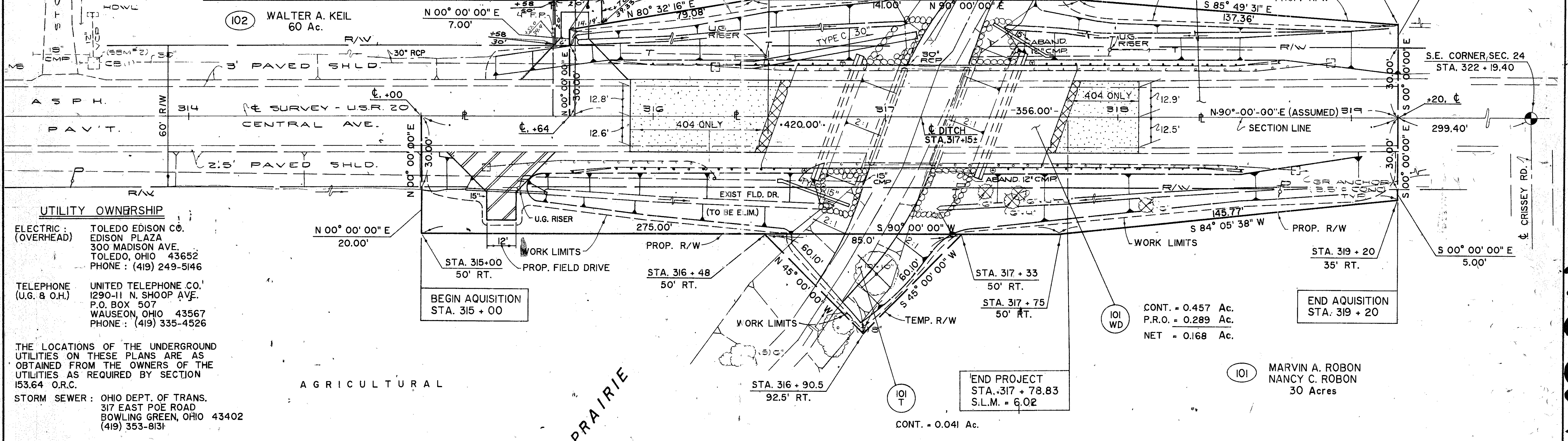
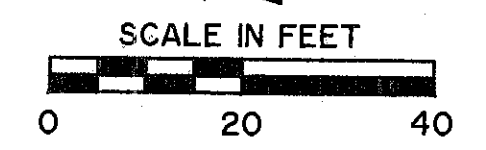

**UTILITY OWNERSHIP**

**ELECTRIC (OVERHEAD):** TOLEDO EDISON CO., EDISON PLAZA, 300 MADISON AVE., TOLEDO, OHIO 43652, PHONE: (419) 249-5146

**TELEPHONE (U.G. & O.H.):** UNITED TELEPHONE CO., 1290-11 N. SHOOP AVE., P.O. BOX 507, WAUSEON, OHIO 43567, PHONE: (419) 335-4526

THE LOCATIONS OF THE UNDERGROUND UTILITIES ON THESE PLANS ARE AS OBTAINED FROM THE OWNERS OF THE UTILITIES AS REQUIRED BY SECTION 153.64 O.R.C.

**STORM SEWER:** OHIO DEPT. OF TRANS., 317 EAST POE ROAD, BOWLING GREEN, OHIO 43402, (419) 353-8131

TOTAL NUMBER OF \_\_\_\_\_

2 OWNERSHIPS  
 0 TOTAL TAKES  
 0 OWNERSHIPS WITH STRUCTURES INVOLVED  
 0 OWNERSHIPS WITH "P" ITEMS

RIGHT OF WAY SUMMARY

PARCEL NUMBER	OWNER	DEED REC'D. VOL. PAGE	DEED AREA (ACRES)	TOTAL PRO (ACRES)	TOTAL TAKE (ACRES)	PRO IN TAKE (ACRES)	NET TAKE (ACRES)	RESIDUE (ACRES)	REMARKS	AS ACQUIRED
100 WD	LOUIS E. KEIL, JR. ET AL.	2060, 169	40 AC.	0.455	0.381	0.245	0.136	39.409		BB 449 217
100 T					0.044		0.044		CHANNEL EXCAVATION	
101 WD	MARVIN A. & NANCY C. ROBON	78, 116B11	30 AC.	1.610	0.457	0.289	0.168	28.222		BB 479 212
101 T					0.041		0.041		CHANNEL EXCAVATION	
100WA	LOUIS E. KEIL, JR. ET AL.						0.007		BUILD FIELD DRIVE	

SYLVANIA TOWNSHIP  
 NE 1/4 SEC. 25  
 T 9 S R 5 E

SUBMITTED TO ODOT DISTRICT 5/17/88  
 REVISIONS

NO.	DATE	DESCRIPTION
100WA	7-6-88	BUILD FIELD DRIVE
PARCEL		OWNER

RAC-50-901 C-150