

| | | |
|-------------------|-------|---------|
| FED. RD. DIVISION | STATE | PROJECT |
| 2 | OHIO | |

1
2

Relocated Northbound Connector Ramp
Central Ave To U.S.R. 23
(LUC-23-9.51)

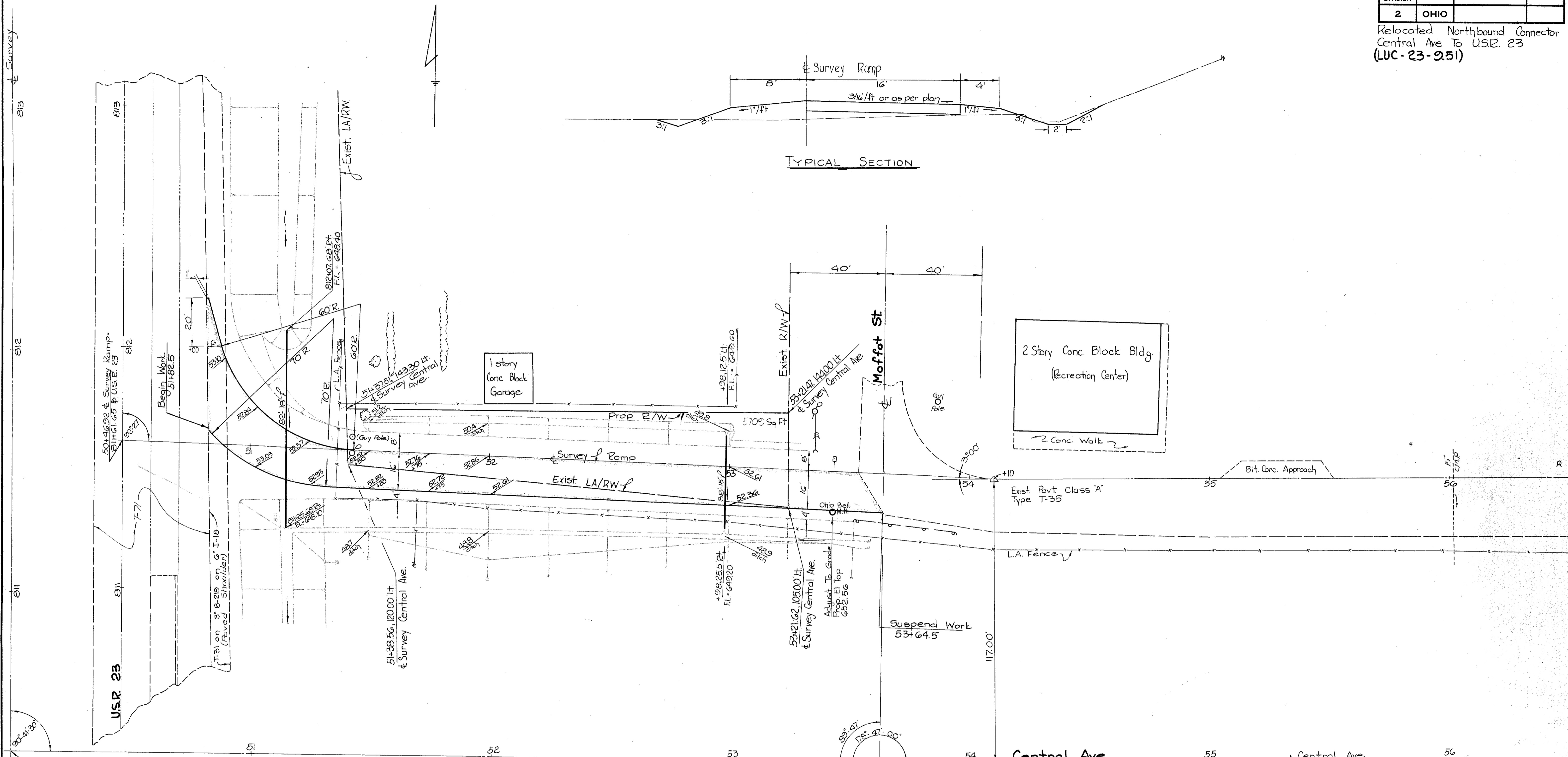
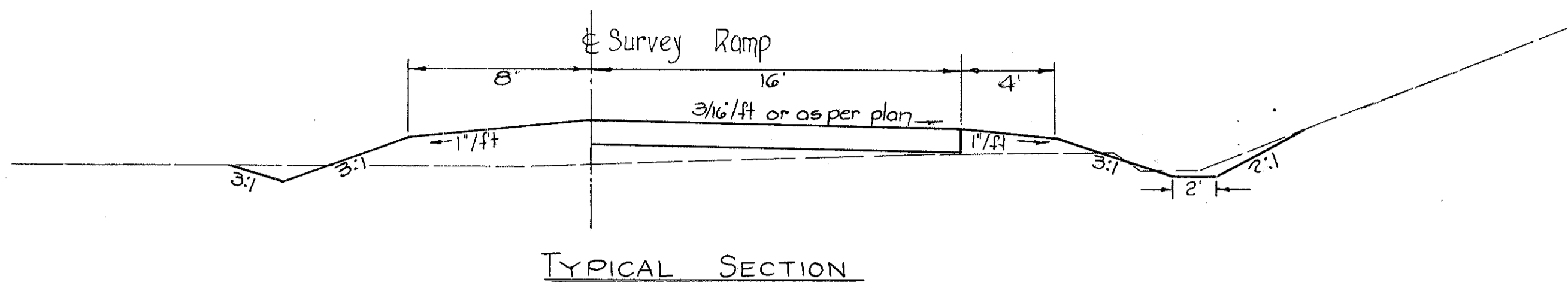

R3023 #1
C-82

50+00 ft Survey Central Ave.
= 80+33.74 ft Survey U.S.R. 23 Relocation

B.M. #1 Spike in S.W. root 24' Oak
Sta 801+65 ft Survey U.S.R. 23
Elev = 649.31

B.M. #2 Spike in conc. curb
Sta 807+95.78' Rt ft Survey U.S.R. 23
Elev. = 652.35

B.M. #3 Spike in West edge of N.B.L.
Sta 811+65, 42' Rt ft Survey U.S.R. 23
Elev = 653.52

B.M. #4 South bolt Fire Hydrant
Sta 53+35, 15' Lt. ft Survey Ramp
Elev. = 652.58

LOCATION PLAN

DEPARTMENT OF HIGHWAYS

LUC-23-9.51 & 10.61

SYLVANIA TOWNSHIP, LUCAS COUNTY

LIMITED ACCESS

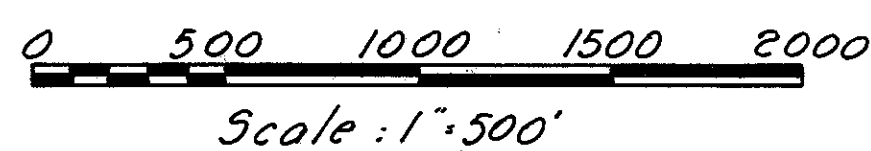

RECEIVED _____ AT _____
RECORDED 1-22-60
PLAT BOOK 58 PAGE 33
SIGNED _____ RECORDER LUCAS COUNTY, OHIO
FEE \$ 7.70

SIGNED William J. Gross
WILLIAM J. GROSS P.E. # 20486
DATE 12-29-59 DIVISION ENGINEER

REFERENCE AHEAD

LOCATION PLAN LUC 23-1228
LUCAS COUNTY PLAT RECORD VOL. 54 PG. 53

NOTE: Dimensions shown thus (*) supersede those shown on the above recorded Location Plan.

SIGNED George W. Fisher
Administrative Assistant to Division Engineer and Reg. Surv. No. 142

CURVE DATA
& 1957 Survey
P.I. 895+65.63
 $\Delta = 40^\circ 45' 30''$ R.
D = 1°-28'
R = 3906.53'
T = 1451.21'
L = 2778.98'
E = 260.84'

CURVE DATA
& 1957 Survey
P.I. 931+42.61
 $\Delta = 38^\circ 48' 30''$ L.
D = 1°-28'
R = 3906.53'
T = 1376.03'
L = 2646.02'
E = 235.26'

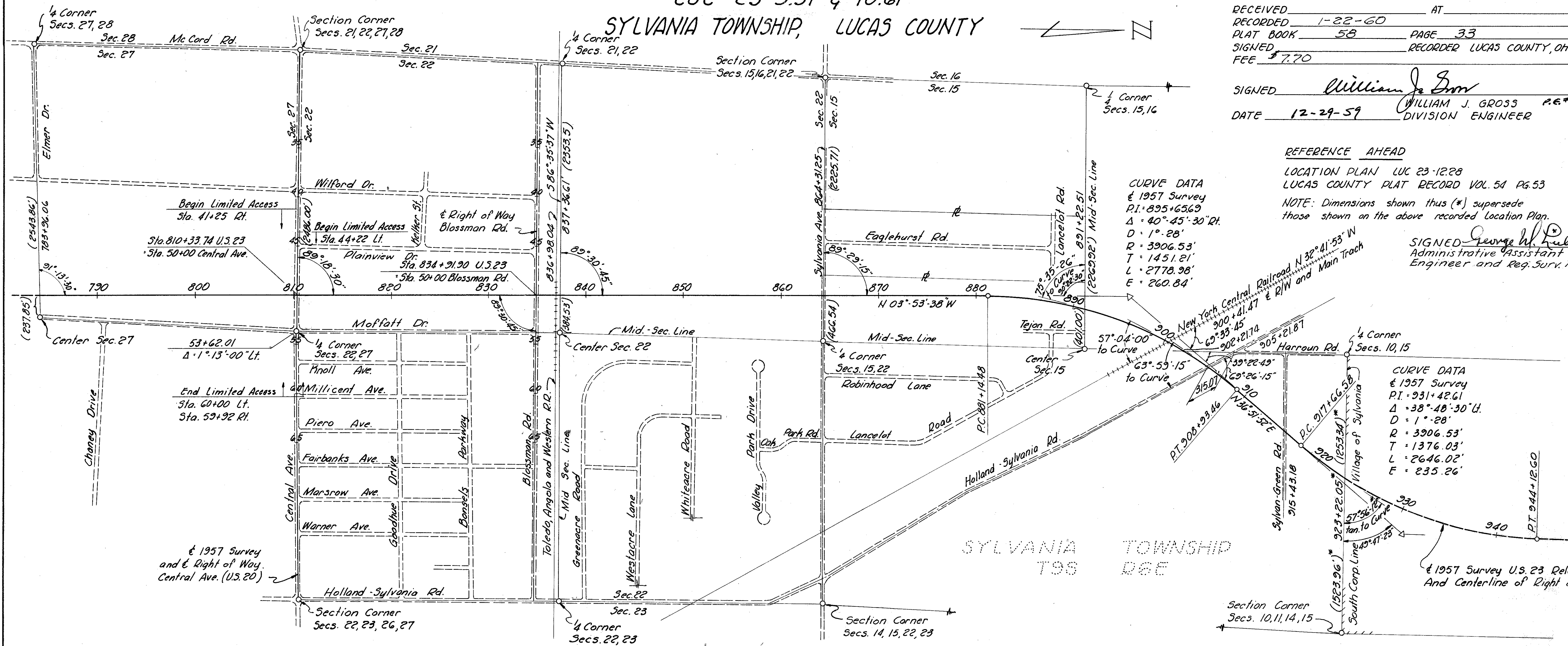

CENTERLINE REFERENCE MONUMENTS TO BE SET AFTER CONSTRUCTION

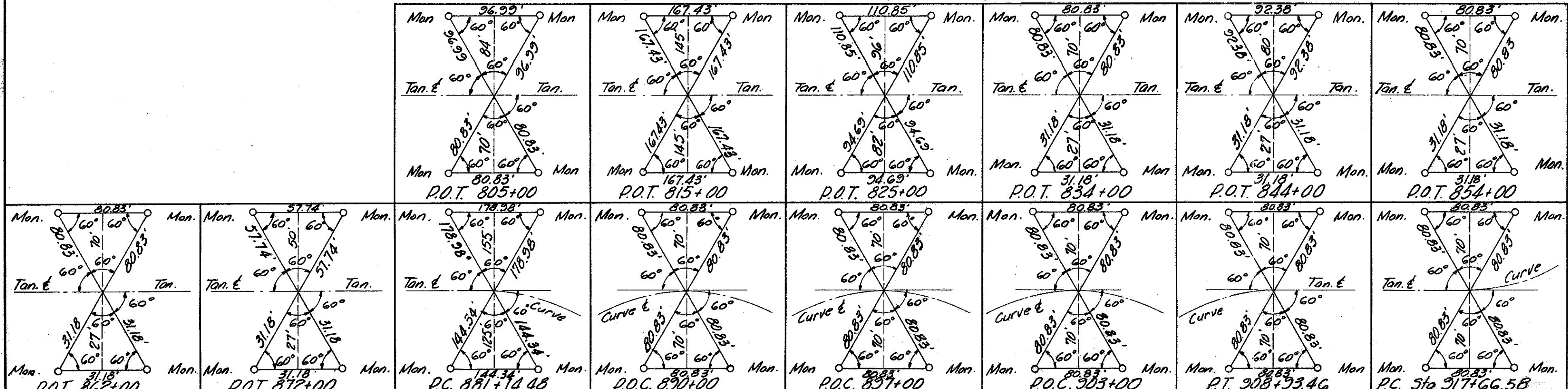

This improvement has been declared a limited access highway by action of the Director of Highways and recorded in Volume _____, Page _____ of the Director's Journal.

Limitation of access on LUC. 23-9.51 & 10.61 begins at Station 783+96.06 and ends at Station 923+22.05*. Limitation of access on Central Ave. is indicated on plan.

Packet 10
Folder 1

Dec. 21, 1959

SUMMARY OF ADDITIONAL R/W REQUIRED

| | | | |
|-------------------|-------|---------|------------|
| FED. RD. DIVISION | STATE | PROJECT | TYPE FUNDS |
| 2 | OHIO | | |

227
244

LUC. 23-9.51
R/W PLAN
LIMITED ACCESS

| PARCEL NO. | OWNER | AREA ACRES | EXIST. BLDGS. | SHEET NOS. | REMARKS |
|------------|------------------------------------|------------|---------------|------------|---------------------------|
| 1 LA | Ira and Iris Buck | 2.05 | Yes | 229 | |
| 1-A LA | James L. and Dorothy G. Dye | 0.60 | Yes | 229 | |
| 1-B LA | Stephen and Lottie Mitruk | 3.61 | Yes | 229 | |
| 1-C LA | Leslie H. and Helen L. Musch | 0.95 | Yes | 229 | |
| 2 LA | Dorothy G. Payne | 0.80 | | 229 | |
| 2-A LA | Lottie Mitruk | 0.38 | | 229 | |
| 3 LA | Lucille M. Taylor | 1.85 | Yes | 229 | |
| 4 LA | Carl J. and Frances A. Dreher | 1.63 | | 229 | |
| 5 LA | Glen and Betty Jane Humberston | 1.23 | Yes | 229 | |
| 6 LA | Charles L. Williams | 0.09 | | 230 | |
| 6-A LA | Charles Williams | 0.55 | | 230,231 | |
| 7 LA | George Soneff | 4.52 | Yes | 229,230 | |
| 8 | Vincent E. and Helen M. Hayes | 0.13 | | 230 | |
| 8 WA | " " " | | | 230 | |
| 9 LA | Richard L. and Leora I. Finch | 0.10 | | 231 | |
| 10 LA | Fred J., Jr. and Frances C. Laker | 0.18 | | 231 | |
| 11 LA | Herbert J. and Thelma M. DeVautent | 0.83 | Yes | 230 | |
| 12 LA | William A. Turanski | 0.32 | Yes | 230 | See 15 LA, 21 LA, 21-B LA |
| 13 LA | Albert F. and Eva A. Hayes | 0.32 | Yes | 230 | |
| 14 LA | Francis J. and Sylvia H. Sullivan | 0.32 | Yes | 230 | |
| 15 LA | | 0.38 | | 230 | See 12 LA, 21 LA, 21-B LA |
| 16 LA | Arthur R. Turner, Trustee | 0.31 | | 230 | See 22 LA, 28 |
| 17 | William H. Black | 0.09 | | 231 | |
| 18 LA | Richard F. and Joyce L. Oldfield | 0.61 | Yes | 231 | |
| 19 LA | Karl S. and Helen M. Wood | 2.46 | Yes | 231 | |
| 20 LA | Coral Theaker | 2.46 | Yes | 230,231 | |
| 21 LA | | 3.62 | Yes | 230 | See 12 LA, 15 LA, 21-B LA |
| 21-A LA | Marie Turanski | 0.72 | Yes | 230 | |
| 21-B LA | | 0.31 | Yes | 230 | See 12 LA, 15 LA, 21 LA |
| 21-C LA | Ted A. Mroz | 0.38 | | 230 | |
| 22 LA | | 1.40 | Yes | 230 | See 16 LA, 28 |
| 23 LA | Pearl E. Van Glahn | 0.90 | Yes | 230 | |
| 24 | Dora P. Bailey | 0.56 | | 230,232 | |
| 24 LA | " " " | 4.85 | | 230,232 | |
| 25 | Stephany Tanasichuk | 0.82 | | 232 | |
| 25 LA | " " " | 0.15 | | 232 | |
| 25-A LA | " " " | 0.16 | | 232 | |
| 26 LA | Edmund E. and Nellie Ellis | 0.13 | Yes | 232 | |
| 27 LA | Joseph and Hattie Wietrzykowski | 0.15 | Yes | 232 | |
| 28 | | 0.24 | | 232 | See 16 LA, 22 LA |
| 29 | Syd and Ann Nelson | 0.075 | | 232 | Rev. 1-10-61 |
| 29 WA | " " " | | | 232 | |

| PARCEL NO. | OWNER | AREA ACRES | EXIST. BLDGS. | SHEET NOS. | REMARKS |
|------------|---|------------|---------------|------------|----------------------------|
| 30 LA | Sylvania Twp. Fire Dept. No. 2 Firemen's Assoc., Inc. | 0.02 | | 231 | |
| 30 T | " " " " " " " " " " " " | 0.03 | | 231 | |
| 31 LA | Patricia Ann Henry | 0.09 | Yes | 231 | |
| 31 T | " " " " " " " " " " " " | 0.02 | Yes | 231 | |
| 32 | Patsy and Nathan J. Stein | 0.35 | Yes | 231 | |
| 32 LA | " " " " " " " " " " " " | 0.26 | Yes | 231 | |
| 32 T | " " " " " " " " " " " " | 0.02 | | 231 | |
| 33 LA | Orval C. Hedges | 0.33 | Yes | 231 | |
| 33-A | Carl E. and Dorothy LeMaitre | 0.03 | | 231 | |
| 34 LA | Minnie and Fred H. Schwake | 0.09 | | 230 | |
| 34 T | " " " " " " " " " " " " | 0.06 | | 230 | |
| 35 LA | Sophie E. Marquardt | 0.19 | | 230 | |
| 35 T | " " " " " " " " " " " " | 0.10 | | 230 | |
| 36 LA | Lenard and Libbie C. Bauman | 0.09 | | 230 | |
| 36 T | " " " " " " " " " " " " | 0.04 | | 230 | |
| 37 LA | Clifford and Sophie E. Marquardt | 1.86 | Yes | 230 | |
| 38 LA | William H. Carpenter | 0.93 | Yes | 230 | |
| 39 LA | Joseph L. and Irene A. Podz | 0.53 | Yes | 230 | Portion released 1/12/2010 |
| 39 T | " " " " " " " " " " " " | 0.12 | | 230 | See note on sheet 230/244 |
| 40 | Cicero J. and Mina L. Jackson | 0.29 | | 230,232 | |
| 40 LA | " " " " " " " " " " " " | 0.18 | | 230,232 | |
| 41 | Nelson C. and Henrietta M. Nolan | 0.17 | Yes | 232 | |
| 41 LA | " " " " " " " " " " " " | 0.10 | Yes | 232 | |
| 42 | Raymond and Coeline Hassen | 0.08 | Yes | 232 | |
| 42 LA | " " " " " " " " " " " " | 0.06 | | 232 | |
| 43 | Frank W. and Stella K. Bykowski | 0.08 | Yes | 232 | |
| 43 LA | " " " " " " " " " " " " | 0.05 | | 232 | |
| 44 LA | Junior E. and Lucille D. King | 0.89 | | 230 | |
| 45 LA | David A. and Doris E. Nichols | 1.16 | | 230,233 | |
| 46 LA | John B. Pahl | 1.14 | | 233 | |
| 47 LA | George I. Pahl | 1.14 | | 233 | |
| 48 LA | Marvin B. and Helen D. Blankley | 1.97 | Yes | 233 | |
| 49 LA | Willis R. and Rose C. Rogers | 3.85 | | 233 | |
| 50 LA | William W. and Mabel C. Rose | 1.22 | | 233 | |
| 51 LA | Ernest M. and Matilda M. Derick | 0.10 | | 233 | |
| 52 | James E. and Madeline Wyrebaugh | 0.28 | | 233,235 | See 63 LA |
| 52 LA | " " " " " " " " " " " " | 3.58 | Yes | 233-235 | " " " |
| 52-B X | Lex T. and Joyce A. Robertson | 0.05 | | 235 | |
| 53 LA | Winifred Guhl | 0.47 | Yes | 234 | |
| 56 | Henry E. and Edith L. Freeman, Emil Kohler(L.E.) | 0.03 | | 234 | |
| 57 | Stanley S. and Nina Marlett Lindsay | 0.15 | | 234 | |
| 58 | Frank L. Thompson | 0.37 | | 234 | |
| 59 | Dale D. and Margaret Carpenter | 0.10 | Yes | 234 | |
| 59 LA | " " " " " " " " " " " " | 0.15 | | 234 | |

SUMMARY OF ADDITIONAL R/W REQUIRED

| FED. RD. DIVISION | STATE | PROJECT | TYPE FUNDS |
|-------------------|-------|---------|------------|
| 2 | OHIO | | |

228
244

LUC. 23-9.51
R/W PLAN
LIMITED ACCESS

| PARCEL NO. | OWNER | AREA ACRES | EXIST. BLDGS. | SHEET NOS. | REMARKS |
|-------------|--|------------|---------------|------------|-------------------|
| 60 LA | Floyd C. & Pearl G. Schultz Rev. 11-1-60 | 0.41 | Yes | 234 | |
| 61 LA | George B. and Grace N. Means | 0.47 | Yes | 234 | |
| 63 LA | | 0.72 | | 234,235 | See 52, 52 LA |
| 64 | Milton and Lena B. Case | 0.07 | | 235 | |
| 66 | Nettie J. Stautzenbach Rev. 11-22-60 | 0.34 | Yes | 235 | |
| 67 | Irene E. Ryan | 0.03 | | 235 | |
| 70 | Toledo, Angola and Western Railway | 0.002 | | 243 | |
| 70 A | " " " " | 0.005 | | 243 | |
| 70 B | " " " " | 0.001 | | 243 | |
| 70 C | " " " " | 0.005 | | 243 | |
| 70 SL | " " " " | 0.20 | | 243 | |
| 70 Aerial-1 | " " " " | 0.08 | | 243 | |
| 70 Aerial-2 | " " " " | 0.08 | | 243 | |
| 70 S | " " " " | 0.016 | | 243 | |
| 70 T | " " " " | 0.020 | | 243 | |
| 71 LA | Charles A. and Emma M. Kroll | 33.67 | Yes | 234-237 | |
| 72 LA | Lana K. Comstock | 16.29 | Yes | 236,237 | |
| 73 LA | Lottie G. Stephens | 0.42 | Yes | 237 | |
| 74 LA | Charles L. Vary | 1.28 | Yes | 237 | |
| 74 A LA | " " " | 0.66 | | 237 | |
| 75 LA | Adeline V. and Sage G. Hider | 0.64 | Yes | 237 | |
| 76 LA | A.D.S. Supply Co. | 16.93 | | 237,238 | |
| 77 LA | Cecil Scott Richardson | 0.59 | | 237 | See 77B LA, 79 LA |
| 77 A LA | Bernard R. and Suzanne Restivo | 0.51 | | 237 | |
| 77 B LA | | 1.64 | | 237 | See 77 LA, 79 LA |
| 78 LA | Robert G. and Dorothy B. Hahn | 0.15 | | 237 | |
| 79 LA | | 0.10 | | 237 | See 77 LA, 77B LA |
| 79 A LA | Edwin Johnson | 0.07 | | 237,238 | |
| 80 LA | Toledo Trust Company, Trustee | 0.04 | | 238 | |
| 81 LA | David R. Spitznaugle | 0.014 | | 238 | |
| 83 LA | A.A. Haddad, Trustee | 7.04 | | 238 | |
| 84 | New York Central Railroad Company | 0.009 | | 244 | |
| 84 A | " " " " | 0.009 | | 244 | |
| 84 B | " " " " | 0.009 | | 244 | |
| 84 C | " " " " | 0.009 | | 244 | |
| 84 SL-1 | " " " " | 0.18 | | 244 | |
| 84 SL-2 | " " " " | 0.24 | | 244 | |
| 84 Aerial | " " " " | 0.42 | | 244 | |

| PARCEL NO. | OWNER | AREA ACRES | EXIST. BLDGS. | SHEET NOS. | REMARKS |
|------------|-------------------------------------|------------|---------------|------------|-------------------------|
| 85 LA | Earl and Carl Hartman | 0.85 | | 238 | |
| 86 LA | Florence N. and Clifford Hartman | 0.58 | Yes | 238 | |
| 87 LA | Thomas and Hazel Kujawski | 0.53 | Yes | 238 | |
| 88 LA | Thomas Kujawski | 0.67 | | 238 | |
| 89 LA | George W. Kujawski | 0.41 | | 238 | |
| 90 LA | Lester and Edith Schofield | 0.07 | Yes | 238 | |
| 91 | Charles F. and Luella E. Pile | 0.17 | | 238 | |
| 91 LA | " " " " " | 0.13 | | 238 | |
| 92 | Charles Richard and Jane Ellen Pile | 0.14 | | 238,239 | |
| 92 LA | " " " " " | 0.42 | | 238,239 | |
| 93 | Ruth M. Higgins | 0.85 | | 239 | |
| 93 LA | " " " " | 4.66 | | 238,239 | |
| 94 LA | Y.P. and Alice H.Y. Wang | 0.03 | | 239 | |
| 95 LA | Westward Garden Lands, Inc. | 0.61 | | 239 | See 98, 98 LA, 105-A |
| 96 LA | Justus M. Browning | 0.51 | | 239 | |
| 97 LA | Norman E. and Alberta M. McCormick | 0.51 | Yes | 239 | |
| 98 | | 0.28 | | 239 | See 95 LA, 98 LA, 105-A |
| 98 LA | | 0.11 | | 239 | See 95 LA, 98, 105-A |
| 99 | Peter S. and Gladys K. Sanders | 0.02 | | 239 | |
| 99 WA | " " " " " | | | 239 | |
| 100 LA | James S. and Doris R. Kile | 0.15 | Yes | 239 | |
| 101 LA | George E. and Irene E. Kozlowski | 0.48 | Yes | 239 | |
| 102 LA | James A. and Polly Coe Risser | 0.57 | Yes | 239 | |
| 103 | Reginald H. and Louise B. Crowell | 0.19 | Yes | 239 | |
| 103 LA | " " " " " | 0.29 | | 239 | |
| 104 | Howard S. and Valeria D. Ropke | 0.02 | | 239 | |
| 105 | N.R. Streeter Builders, Inc. | 0.80 | | 239 | |
| 105 LA | " " " " " | 3.25 | | 239 | |
| 105-A | | 0.003 | | 239 | See 95 LA, 98, 98 LA |
| 106 | Frederick H. and Margaret Reinhart | 0.60 | | 239 | |
| 106 LA | " " " " " | 2.30 | | 239 | |

SYLVANIA TWP, LUCAS CO.
SEC. 27 T9S R6E

| FED. RD. DIVISION | STATE | PROJECT | TYPE FUNDS |
|-------------------|-------|---------|------------|
| 2 | OHIO | | |

229
244

LUC. 23-9.51
R/W PLAN
LIMITED ACCESS

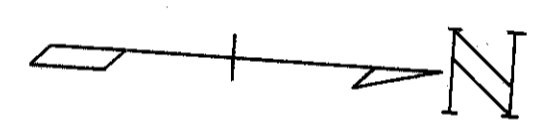
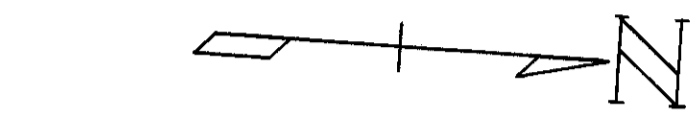
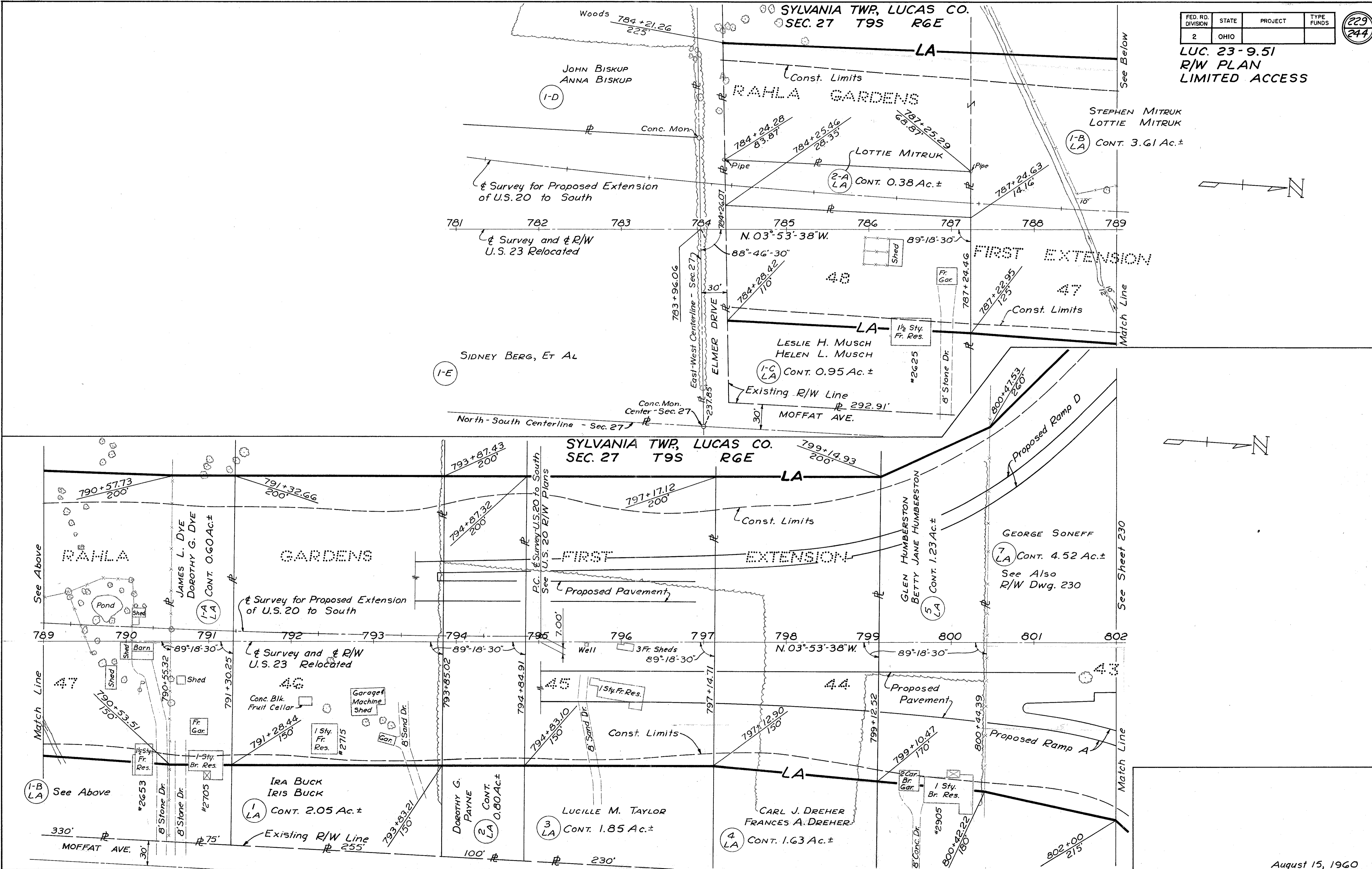

August 15, 1960

R/W 781 to 802

| FED. RD. DIVISION | STATE | PROJECT | TYPE FUNDS |
|-------------------|-------|---------|------------|
| 2 | OHIO | | |

230
244

LUC. - 23 - 9.51 R/W PLAN LIMITED ACCESS

Total This Sheet
SS-18 Type C Fence
2230 Lin. Ft.

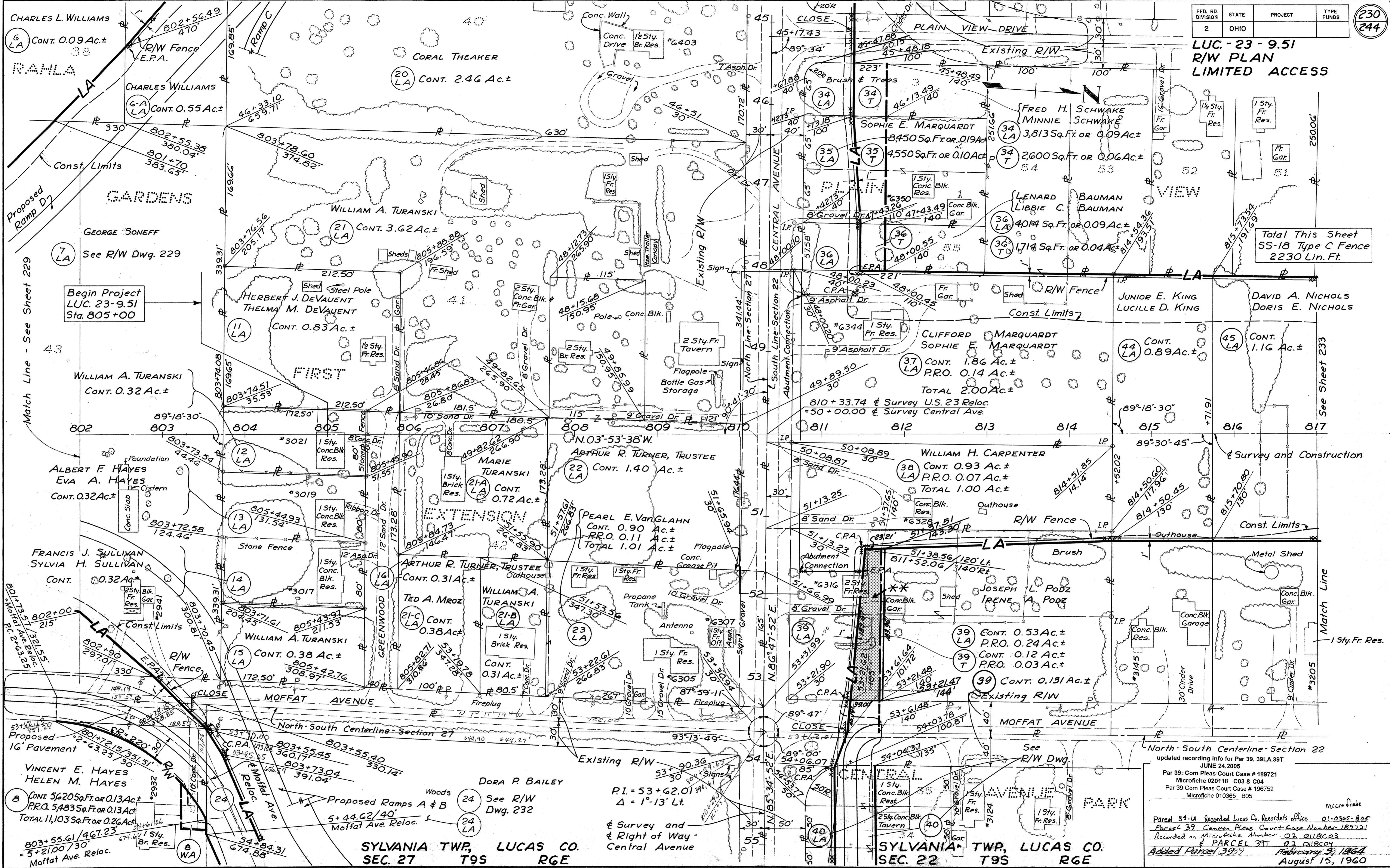

North-South Centerline-Section 22
updated recording info for Par 39, 39LA, 39T
JUNE 24, 2005
Par 39: Com Pleas Court Case # 189721
Microfiche 020118 C03 & C04
Par 39 Com Pleas Court Case # 196752
Microfiche 010365 805

Parcel 39-LA Recorded Lucas Co. Recorder's office 01-0365-805
Parcel 39 Common Pleas Court Case Number 189721
Recorded on Microfiche Number 02 0118C03
& PARCEL 39T 02 0118C04
Added Parcel 39T February 3, 1964
August 15, 1960

SYLVANIA TWP, LUCAS CO.
SEC. 27 T9S R6E

SYLVANIA TWP, LUCAS CO.
SEC. 22 T9S R6E

| FED. RD. DIVISION | STATE | PROJECT | TYPE FUNDS |
|-------------------|-------|---------|------------|
| 2 | OHIO | | |

231
244

LUC. 23-9.51
R/W PLAN
LIMITED ACCESS

| PARCEL | OWNER | AREA |
|--------|---|----------------------------------|
| 30-A | ROBY F. CRAVER | |
| 30-B | CLEO J. HEILMAN | |
| 30-C | SYLVANIA TWP VOLUNTEER FIRE DEPARTMENT No. 2 | |
| 30-D | TRUSTEES OF SYLVANIA TOWNSHIP | |
| 30 LA | SYLVANIA TWP FIRE DEPT. No. 2 | CONT. 750 Sq.Ft. or 0.02 Ac.± |
| 30 T | FIREMEN'S ASSOCIATION, INC. | CONT. 1,312 Sq.Ft. or 0.03 Ac.± |
| 31 LA | LUCILLE M. SODEB | CONT. 3,750 Sq.Ft. or 0.09 Ac.± |
| 31 T | | CONT. 1,125 Sq.Ft. or 0.03 Ac.± |
| 32 | PATSY STEIN | CONT. 0.35 Ac.± |
| 32 LA | NATHAN J. STEIN | CONT. 0.26 Ac.± |
| 32 T | | CONT. 0.02 Ac.± |
| 33 LA | ORVAL C. HEDGES | CONT. 0.33 Ac.± |
| 33-A | CARL E. LEMAITRE DOROTHY LEMAITRE | CONT. 1,250 Sq. Ft. or 0.03 Ac.± |
| 33-B | WILLARD D. NUNGESTER GERTRUDE V. NUNGESTER | |

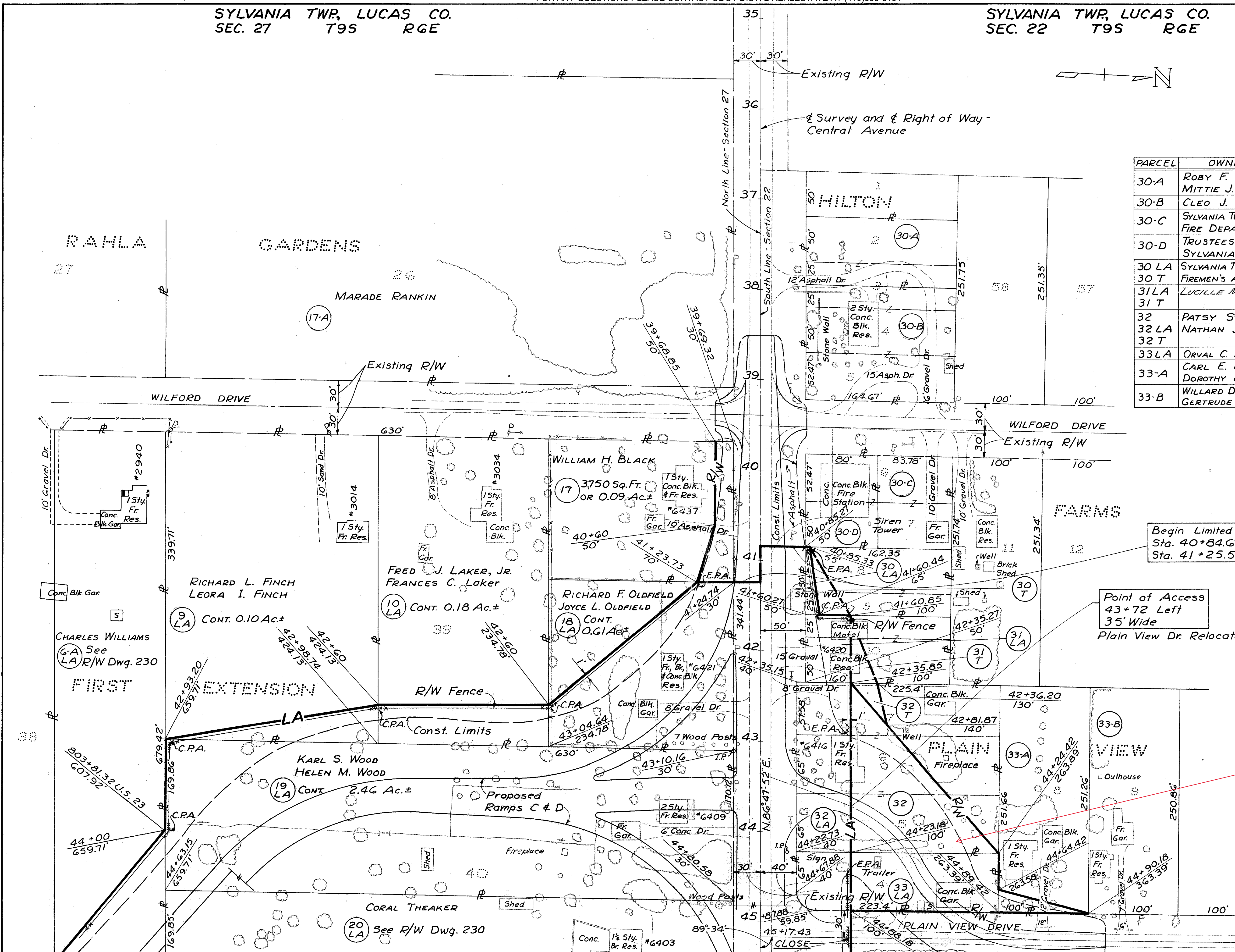

Begin Limited Access
Sta. 40+84.69 Left
Sta. 41+25.50 Right

Point of Access
43+72 Left
35' Wide
Plain View Dr. Relocated

Total This Sheet
55-18 Type C Fence
1170 Lin. Ft.

SEE DIRECTORS DEED 78-693801
TRANSFER FROM STATE TO COUNTY
SEE COUNTY COMMISSIONERS RESOLUTION
17-655 FOR VACATING PORTION OF PLAIN VIEW DRIVE RIGHT OF WAY

Rev. 11/21/60 - Owner was Henry (S.P.) August 15, 1960

(For Match Sheet - See R/W Dwg. 230)

R/W CENTRAL AVENUE 35 to 45

Scanned June 1997

SYLVANIA TWP., LUCAS CO. SEC. 27 T9S RGE

SYLVANIA TWP., LUCAS CO. SEC. 22 T9S RGE

| | | | |
|-------------------|-------|---------|------------|
| FED. RD. DIVISION | STATE | PROJECT | TYPE FUNDS |
| 2 | OHIO | | |

232
244

LUC. 23-9.51
R/W PLAN
LIMITED ACCESS

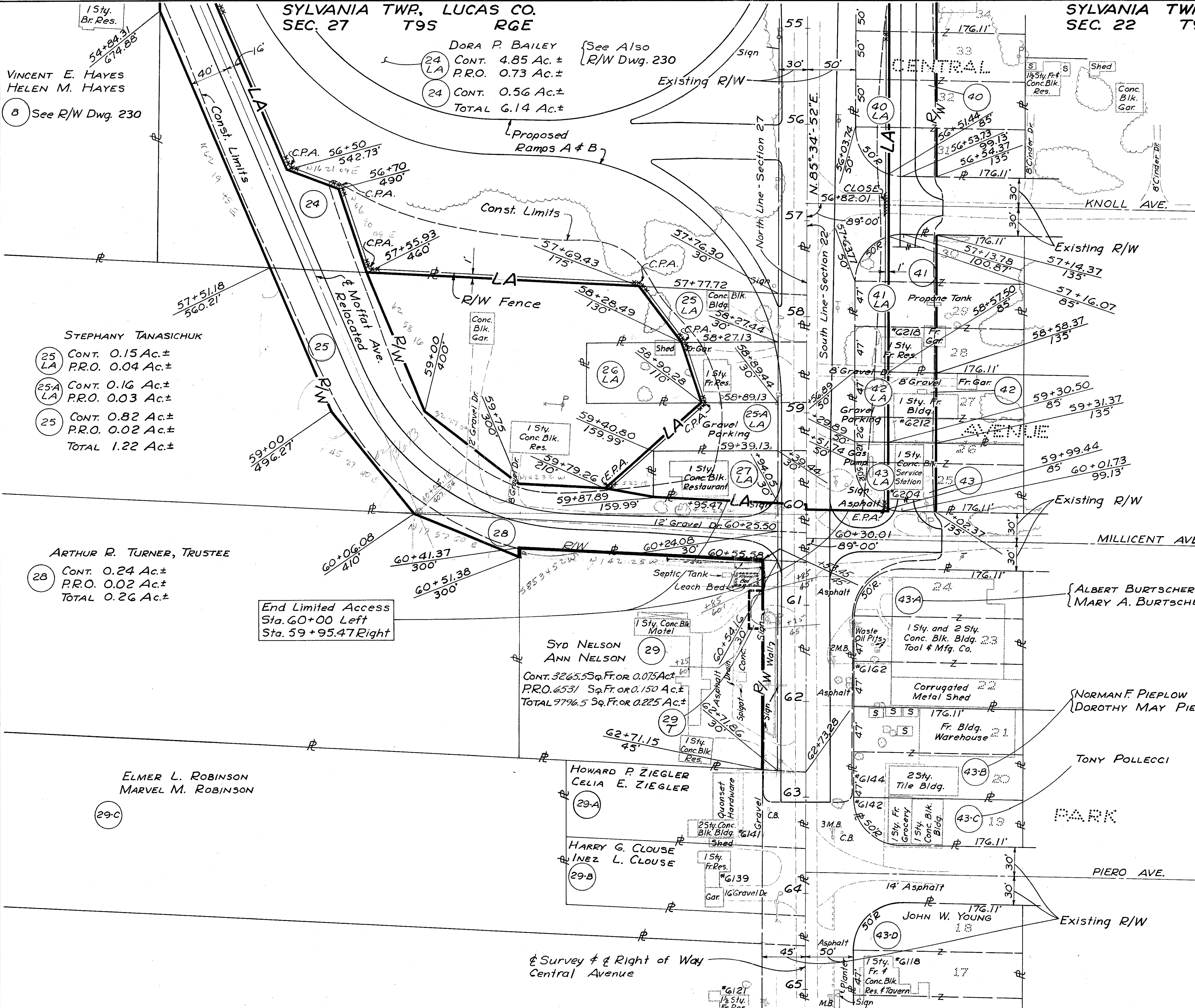

| PARCEL | OWNER | AREA |
|--------|--|---|
| 26 LA | EDMUND E. ELLIS NELLIE ELLIS | CONT. 5,580 Sq. Ft. or 0.13 Ac.± P.R.O. 1,860 Sq. Ft. or 0.04 Ac.± |
| 27 LA | JOSEPH WIETRZYKOWSKI HATTIE WIETRZYKOWSKI | CONT. 0.15 Ac.±, P.R.O. 0.04 Ac.± TOTAL 0.19 Ac.± |
| 40 | CICERO J. JACKSON | CONT. 12,477 Sq. Ft. or 0.29 Ac.± |
| 40 LA | MINA L. JACKSON | CONT. 7,699 Sq. Ft. or 0.18 Ac.± |
| 41 | NELSON C. NOLAN | CONT. 7,187 Sq. Ft. or 0.17 Ac.± |
| 41 LA | HENRIETTA M. NOLAN | CONT. 4,495 Sq. Ft. or 0.10 Ac.± |
| 42 | RAYMOND HASSEN | CONT. 3,650 Sq. Ft. or 0.08 Ac.± |
| 42 LA | COELINE HASSEN | CONT. 2,555 Sq. Ft. or 0.06 Ac.± |
| 43 | FRANK W. BYKOWSKI | CONT. 3,540 Sq. Ft. or 0.08 Ac.± |
| 43 LA | STELLA K. BYKOWSKI | CONT. 1,979 Sq. Ft. or 0.05 Ac.± |

STEPHANY TANASICHUK

25 LA CONT. 0.15 Ac.±
P.R.O. 0.04 Ac.±

25A LA CONT. 0.16 Ac.±
P.R.O. 0.03 Ac.±

25 CONT. 0.82 Ac.±
P.R.O. 0.02 Ac.±
TOTAL 1.22 Ac.±

ARTHUR R. TURNER, TRUSTEE

28 CONT. 0.24 Ac.±
P.R.O. 0.02 Ac.±
TOTAL 0.26 Ac.±

ELMER L. ROBINSON
MARVEL M. ROBINSON

29-C

SYD NELSON
ANN NELSON

29 CONT. 3265.55 Sq. Ft. or 0.075 Ac.±
P.R.O. 6531 Sq. Ft. or 0.150 Ac.±
TOTAL 9796.5 Sq. Ft. or 0.225 Ac.±

HOWARD P. ZIEGLER
CELIA E. ZIEGLER

29-A

HARRY G. CLOUSE
INEZ L. CLOUSE

29-B

ALBERT BURTSCHER
MARY A. BURTSCHER

NORMAN F. PIELOW
DOROTHY MAY PIELOW

TONY POLLECCI

PARK

PIERO AVE.

End Limited Access
Sta. 60+00 Left
Sta. 59+95.47 Right

Total This Sheet
55-18 Type C Fence
1400 Lin. Ft.

Survey & Right of Way
Central Avenue

Rev. Par. 29 1-10-61 F.G.

SYLVANIA TWP., LUCAS CO.
SEC. 22 T9S R6E

| FED. RD. DIVISION | STATE | PROJECT | TYPE FUNDS |
|-------------------|-------|---------|------------|
| 2 | OHIO | | |

233
244

LUC. 23-9.51
R/W PLAN
LIMITED ACCESS

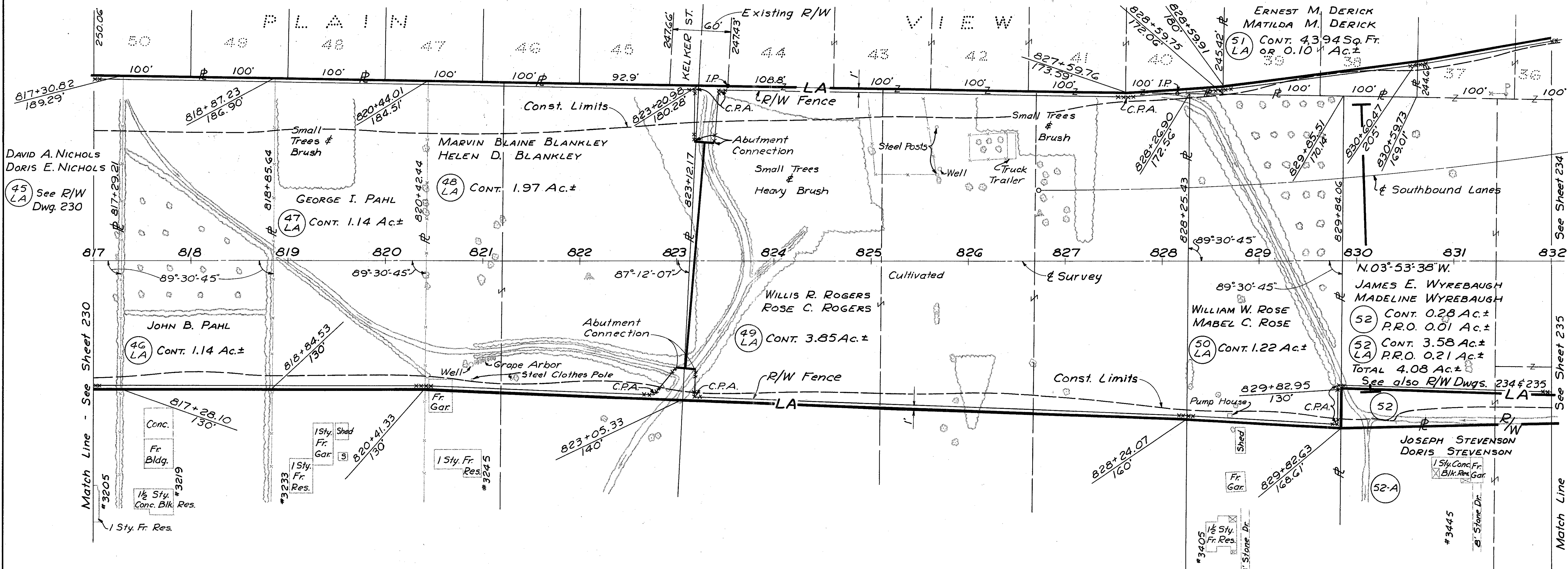

Match Line - See Sheet 230

Match Line

Total This Sheet
SS-18 Type C Fence
3170 Lin. Ft.

August 15, 1960

R/W 817 to 832

Scanned
June 1977

SYLVANIA TWP, LUCAS CO.
SEC. 22 T9S RGE

| FED. RD. DIVISION | STATE | PROJECT | TYPE FUNDS |
|-------------------|-------|---------|------------|
| 2 | OHIO | | |

234
244

LUC. 23 - 9.51
R/W PLAN
LIMITED ACCESS

| PARCEL | OWNER | AREA |
|--------|---|---|
| 56 | HENRY E. FREEMAN EDITH L. FREEMAN EMIL KOHLER, L.E. | CONT. 1,347 Sq. Ft. OR 0.03 Ac.± |
| 57 | STANLEY S. LINDSAY NINA MARLETT LINDSAY | CONT. 6,325 Sq. Ft. OR 0.15 Ac.± |
| 58 | FRANK L. THOMPSON | CONT. 0.37 Ac.± |
| 59 | DALE D. CARPENTER | CONT. 4,232 Sq. Ft. OR 0.10 Ac.± |
| 59 LA | MARGARET CARPENTER | CONT. 6,614 Sq. Ft. OR 0.15 Ac.± |
| 60 LA | FLOYD C. & PEARL G. SCHULTZ | CONT. 0.41 Ac.± |
| 61 LA | GEORGE B. MEANS GRACE N. MEANS | CONT. 0.47 Ac.±, P.R.O. 0.09 Ac.± TOTAL 0.56 Ac.± |
| 63 LA | JAMES E. WYREBAUGH MADELINE WYREBAUGH | CONT. 0.72 Ac.±, P.R.O. 0.13 Ac.± TOTAL 0.85 Ac.± |
| 70 | TOLEDO, ANGOLA AND WESTERN RAILWAY | See Supplemental R/W Plan for Railway Parcels, Sheet 243 |

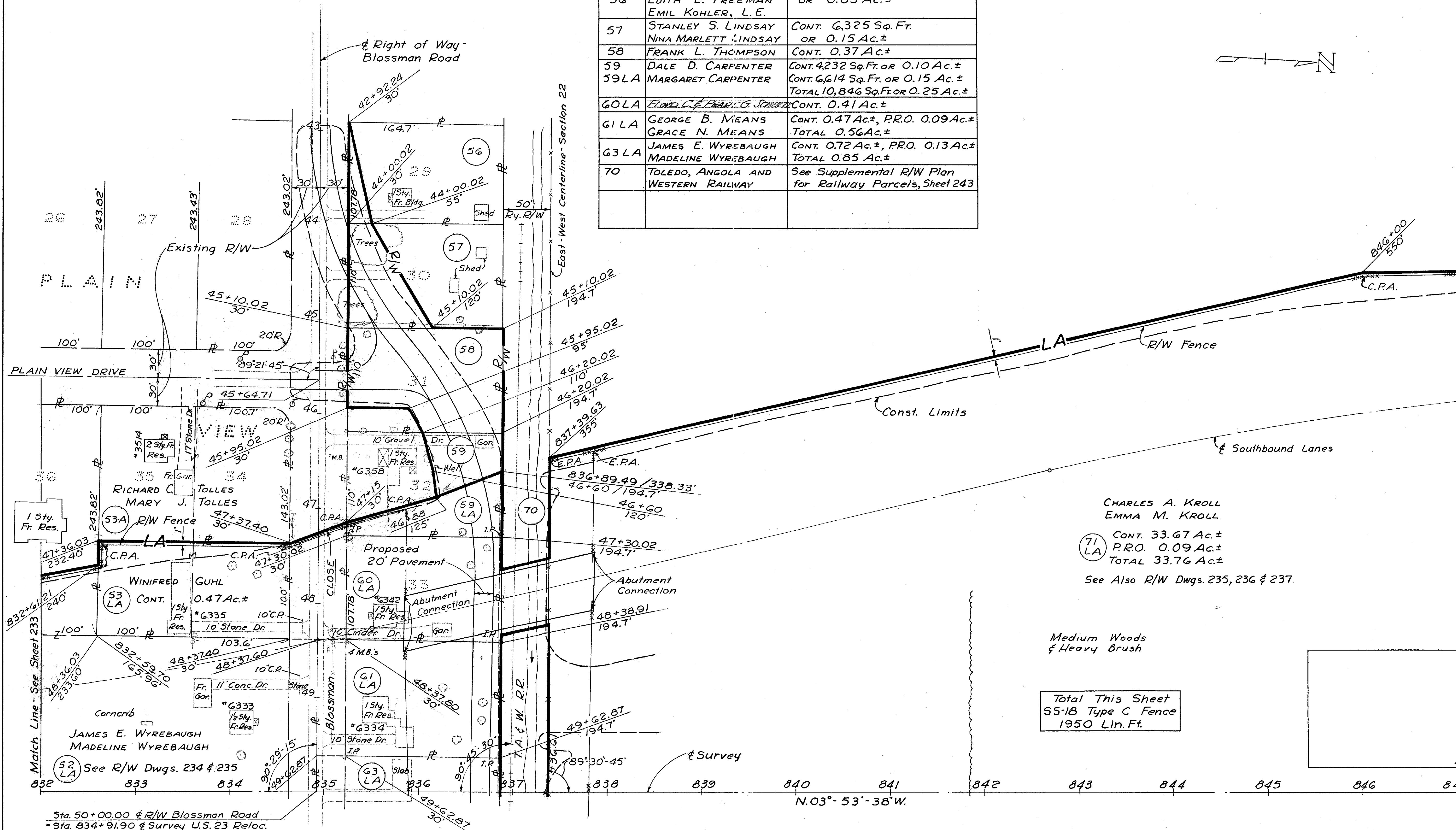

CHARLES A. KROLL
EMMA M. KROLL
71 LA CONT. 33.67 Ac.±
P.R.O. 0.09 Ac.±
TOTAL 33.76 Ac.±
See Also R/W Dwg. 235, 236 & 237

Medium Woods
& Heavy Brush

Total This Sheet
SS-18 Type C Fence
1950 Lin. Ft.

Match Line - See Sheet 236

August 15, 1960

Sta. 50+00.00 & R/W Blossman Road
= Sta. 834+91.90 & Survey U.S. 23 Reloc.

(For Match Sheet - See R/W Dwg. 235)

R/W 832 to 847 West

Rev.: Ownership Change Per. 60LA-11/1/60

| | | | |
|-------------------|-------|---------|------------|
| FED. RD. DIVISION | STATE | PROJECT | TYPE FUNDS |
| 2 | OHIO | | |

235
244

LUC. 23-9.51

R/W PLAN LIMITED ACCESS

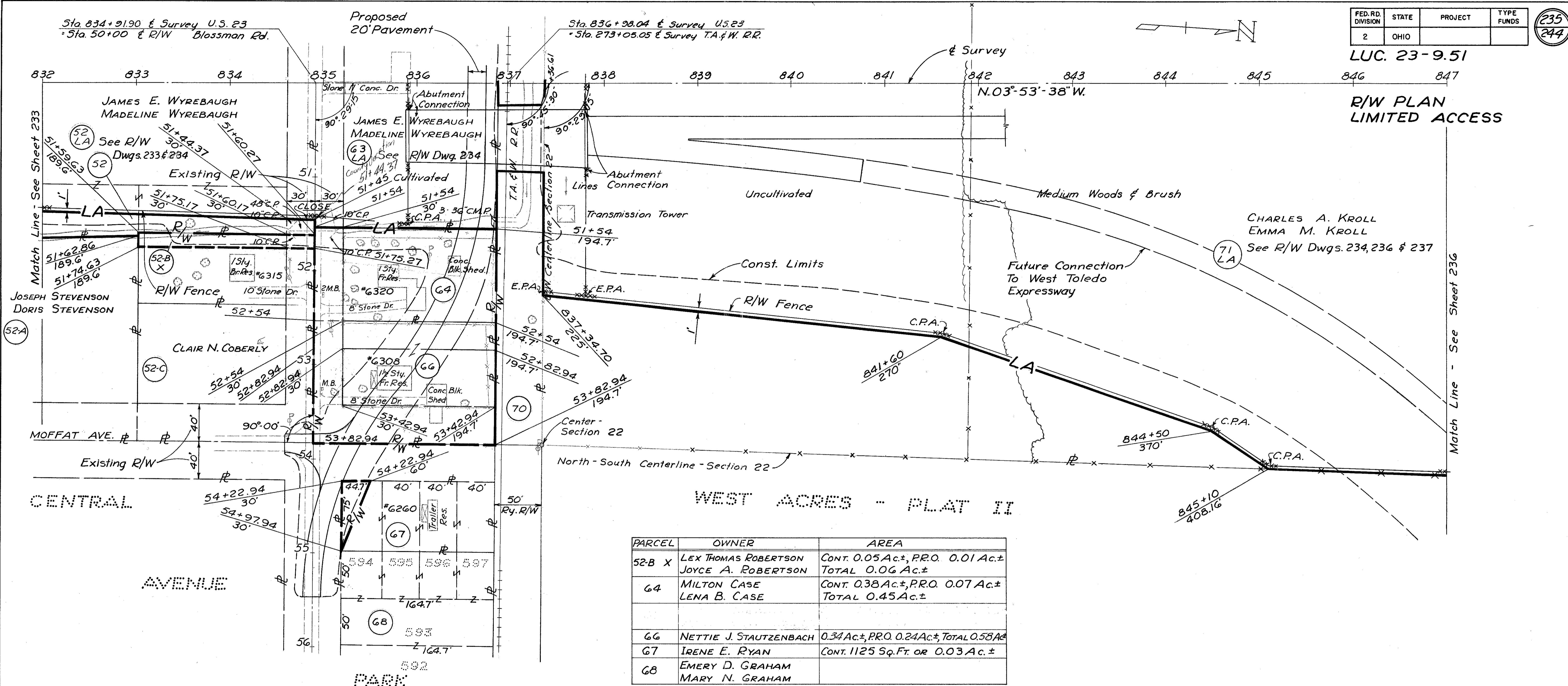

| PARCEL | OWNER | AREA |
|--------|--|--|
| 52-B X | LEX THOMAS ROBERTSON JOYCE A. ROBERTSON | CONT. 0.05 Ac.±, P.R.O. 0.01 Ac.± TOTAL 0.06 Ac.± |
| 64 | MILTON CASE LENA B. CASE | CONT. 0.38 Ac.±, P.R.O. 0.07 Ac.± TOTAL 0.45 Ac.± |
| 66 | NETTIE J. STAUTZENBACH | 0.34 Ac.±, P.R.O. 0.24 Ac.±, TOTAL 0.58 Ac.± |
| 67 | IRENE E. RYAN | CONT. 1125 Sq. Ft. OR 0.03 Ac.± |
| 68 | EMERY D. GRAHAM MARY N. GRAHAM | |

Total This Sheet
SS-18 Type C Fence
1630 Lin. Ft.

SYLVANIA TWR, LUCAS CO.
SEC. 22 T9S R6E

SYLVANIA TWP., LUCAS CO.
SEC. 22 T9S R6E

| FED. RD. DIVISION | STATE | PROJECT | TYPE FUNDS |
|-------------------|-------|---------|------------|
| 2 | OHIO | | |

236
244

LUC. 23-9.51
R/W PLAN
LIMITED ACCESS

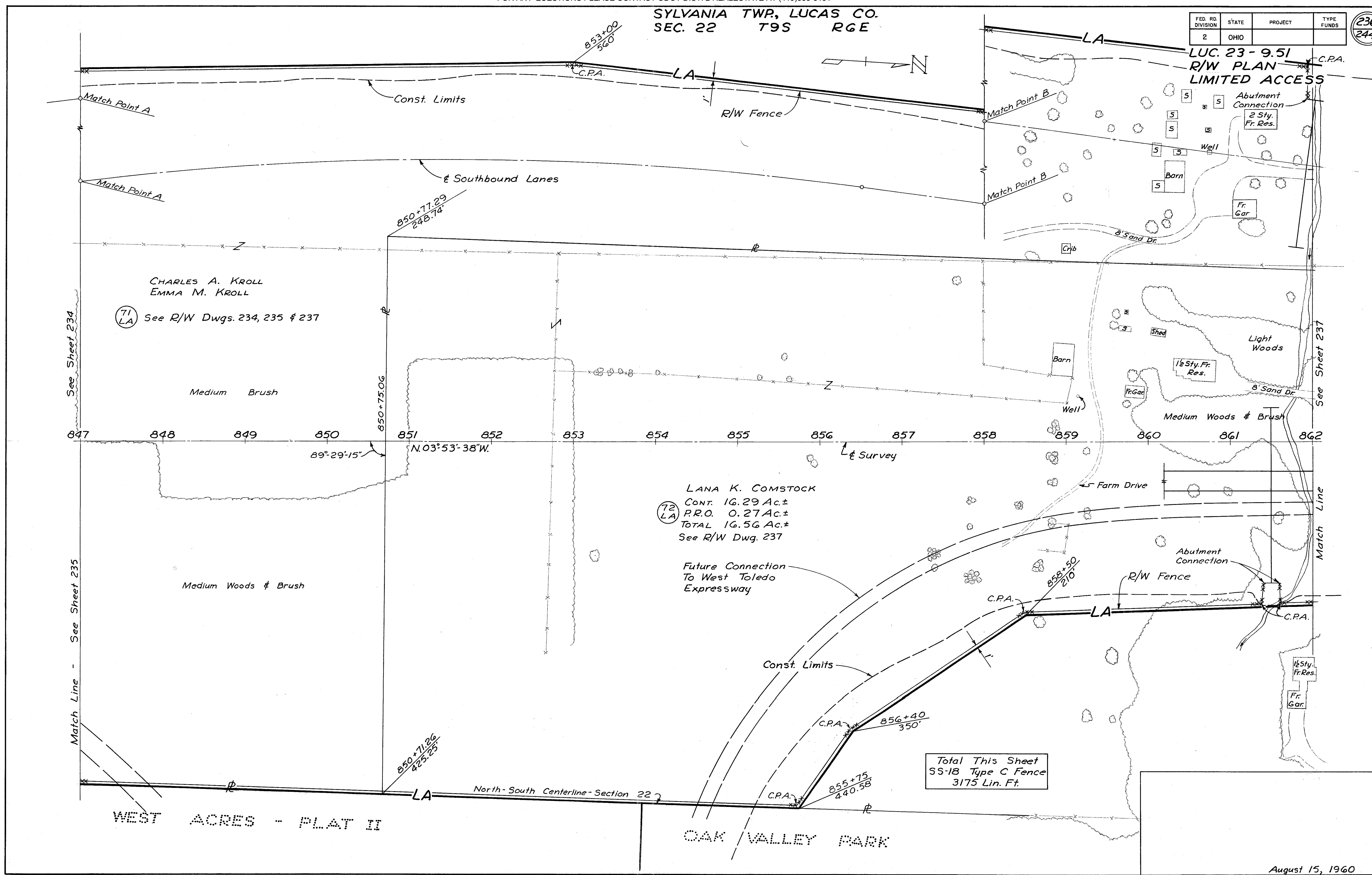

CHARLES A. KROLL
EMMA M. KROLL

(71) LA See R/W Dwg. 234, 235 & 237

LANA K. COMSTOCK
CONT. 16.29 Ac.±
P.R.O. 0.27 Ac.±
TOTAL 16.56 Ac.±
See R/W Dwg. 237

Total This Sheet
SS-18 Type C Fence
3175 Lin. Ft.

WEST ACRES - PLAT II

OAK VALLEY PARK

August 15, 1960

R/W 847 to 862

Scanned
June 1997

SYLVANIA TWP, LUCAS CO.
SEC. 22 T9S R6E

Eaglehurst Road (60' R/W)

| FED. RD. DIVISION | STATE | PROJECT | TYPE FUNDS |
|-------------------|-------|---------|------------|
| 2 | OHIO | | |

237
244

LUC. 23-9.51
R/W PLAN
LIMITED ACCESS

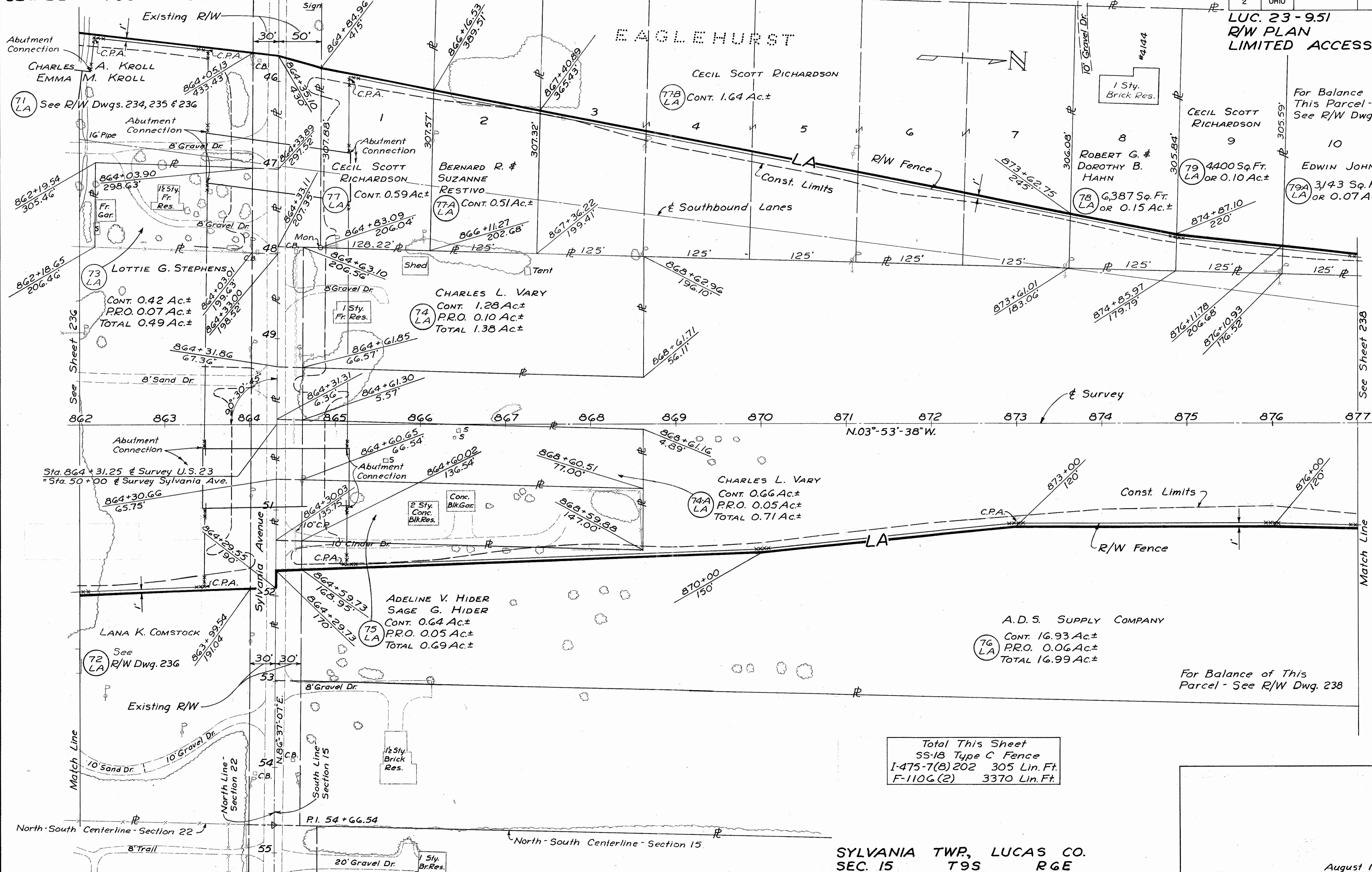

For Balance of This Parcel - See R/W Dwg. 238

79 LA 4400 Sq. Ft. OR 0.10 Ac.±

79A LA 3,43 Sq. Ft. OR 0.07 Ac.±

74A LA
CHARLES L. VARY
CONT. 0.66 Ac.±
P.R.O. 0.05 Ac.±
TOTAL 0.71 Ac.±

75 LA
ADELINE V. HIDER
SAGE G. HIDER
CONT. 0.64 Ac.±
P.R.O. 0.05 Ac.±
TOTAL 0.69 Ac.±

76 LA
A.D.S. SUPPLY COMPANY
CONT. 16.93 Ac.±
P.R.O. 0.06 Ac.±
TOTAL 16.99 Ac.±

For Balance of This Parcel - See R/W Dwg. 238

Total This Sheet
SS-18 Type C Fence
I-475-7(8) 202 305 Lin. Ft.
F-110G(2) 3370 Lin. Ft.

SYLVANIA TWP, LUCAS CO.
SEC. 15 T9S R6E

August 15, 1960

R/W 862 to 877

| | | | |
|-------------------|-------|---------|------------|
| FED. RD. DIVISION | STATE | PROJECT | TYPE FUNDS |
| 2 | OHIO | | |

LUC.-23-9.51
R/W PLAN
LIMITED ACCESS

238
244

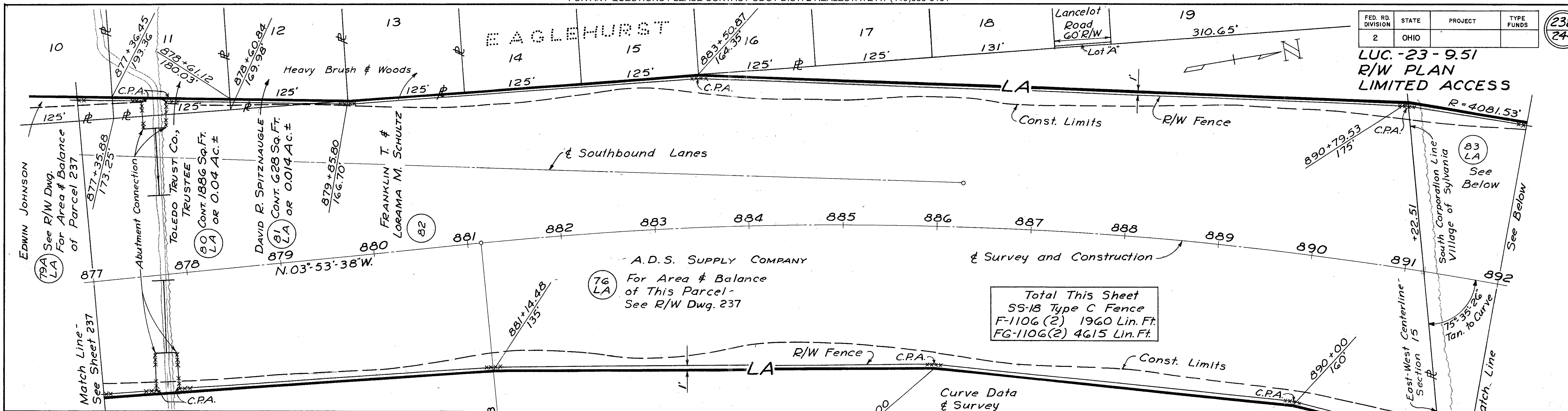

Total This Sheet
55-18 Type C Fence
F-110G(2) 1960 Lin. Ft.
FG-110G(2) 4615 Lin. Ft.

Curve Data
& Survey
P.I. = 895+65.69
Δ = 40°-45'-30"
D = 1°-28'
R = 3906.53'
T = 1451.21'
L = 2778.98'
E = 260.84'

| Parcel No. | Owner | Area |
|------------|----------------------|--|
| 91 | CHARLES F. PILE | CONT. 0.17 Ac.± P.R.O. 0.02 Ac.± |
| 91 LA | LUELLA E. PILE | CONT. 0.13 Ac.± P.R.O. 0.09 Ac.± |
| 91WA | (See at Right) | TOTAL 0.41 Ac.± |
| 92 | CHARLES RICHARD PILE | CONT. 0.14 Ac.± CONT. 0.42 Ac.± P.R.O. 0.08 Ac.± |
| 92LA | JANE ELLEN PILE | TOTAL 0.64 Ac.± |

SYLVANIA TWP, LUCAS CO.
SEC. 15 T9S R6E

A. A. HADDAD, TRUSTEE

83 LA
CONT. 7.04 Ac.±
R = 4081.53'

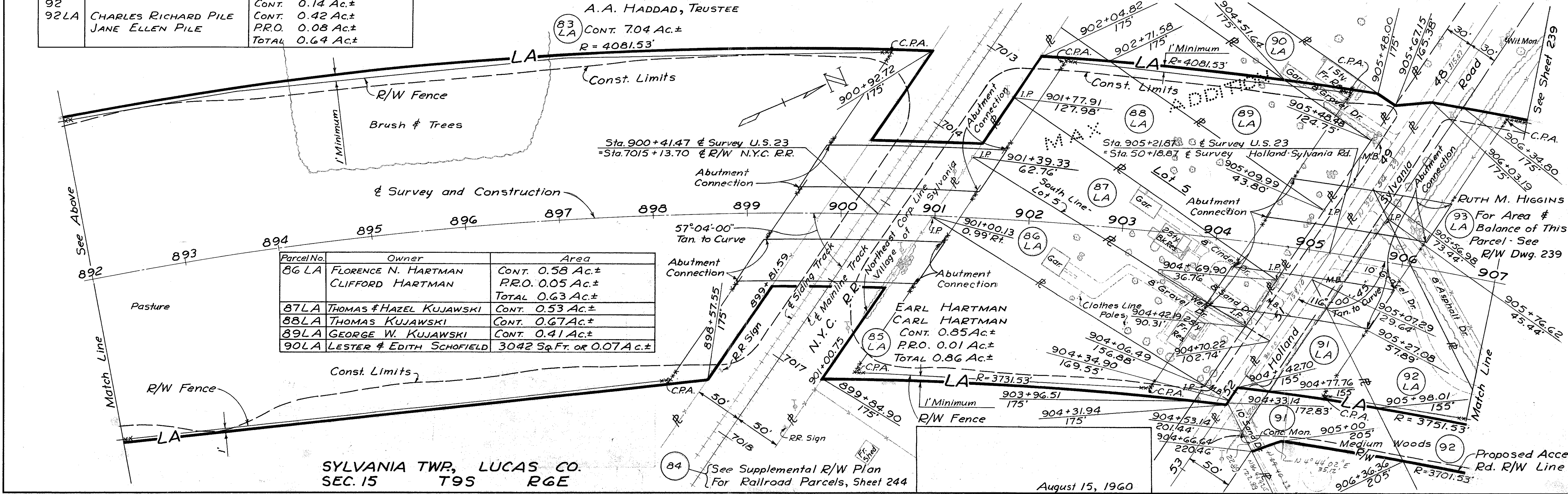

| Parcel No. | Owner | Area |
|------------|---|--|
| 86 LA | FLORENCE N. HARTMAN CLIFFORD HARTMAN | CONT. 0.58 Ac.± P.R.O. 0.05 Ac.± TOTAL 0.63 Ac.± |
| 87LA | THOMAS & HAZEL KUJAWSKI | CONT. 0.53 Ac.± |
| 88LA | THOMAS KUJAWSKI | CONT. 0.67 Ac.± |
| 89LA | GEORGE W. KUJAWSKI | CONT. 0.41 Ac.± |
| 90LA | LESTER & EDITH SCHOFIELD | 3042 Sq. Ft. or 0.07 Ac.± |

SYLVANIA TWP, LUCAS CO.
SEC. 15 T9S R6E

84 (See Supplemental R/W Plan
For Railroad Parcels, Sheet 244

August 15, 1960

R/W 877 to 907

| | | | |
|-------------------|-------|---------|------------|
| FED. RD. DIVISION | STATE | PROJECT | TYPE FUNDS |
| 2 | OHIO | | |

239
244

**LUC. 23-9.51
R/W PLAN
LIMITED ACCESS**

| OWNER | PARCEL | AREA |
|-----------------------------|--------|------------------------------------|
| JAMES S. KILE | 100LA | CONT. 0.15 Ac.± |
| DORIS R. KILE | | |
| GEORGE E. KOZLOWSKI | 101LA | CONT. 0.48 Ac.± |
| IRENE E. KOZLOWSKI | | |
| JAMES A. RISSER | 102LA | CONT. 0.57 Ac.± |
| POLLY COE RISSER | | |
| REGINALD H. CROWELL | 103LA | CONT. 0.29 Ac.± |
| LOUISE B. CROWELL | 103 | CONT. 0.19 Ac.± |
| HOWARD S. ROPKE | 104 | CONT. 790 Sq. Ft. OR 0.02 Ac.± |
| VALERIA D. ROPKE | | |
| WESTWARD GARDEN LANDS, INC. | 105A | CONT. 120 Sq. Ft. OR 0.003 Ac.± |

| OWNER | PARCEL | AREA |
|-----------------------------|--------|------------------------------------|
| Y. P. WANG | 94 LA | CONT. 1111 Sq. Ft. OR 0.03 Ac.± |
| ALICE H. Y. WANG | | |
| NORMAN E. McCORMICK | 97 LA | CONT. 0.51 Ac.± |
| ALBERTA M. McCORMICK | | |
| WESTWARD GARDEN LANDS, INC. | 98 LA | CONT. 0.11 Ac.± |
| | 98 | CONT. 0.28 Ac.± |
| PETER S. SANDERS | 99 | CONT. 676 Sq. Ft. OR 0.02 Ac.± |
| GLADYS K. SANDERS | 99WA | (See at Right) |

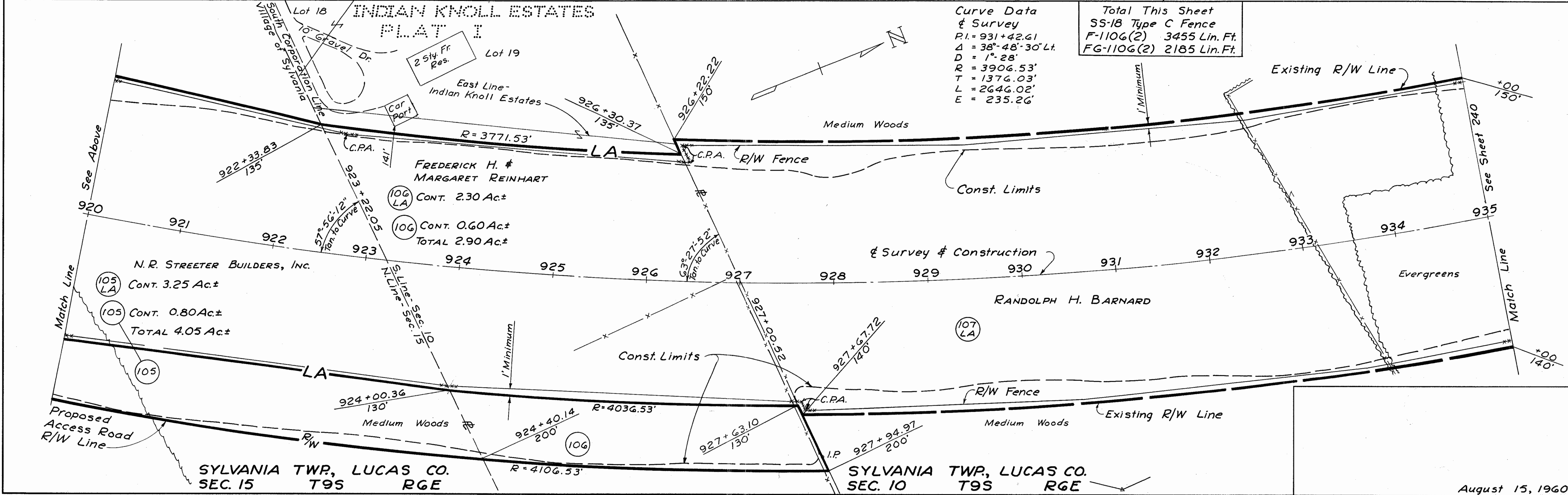
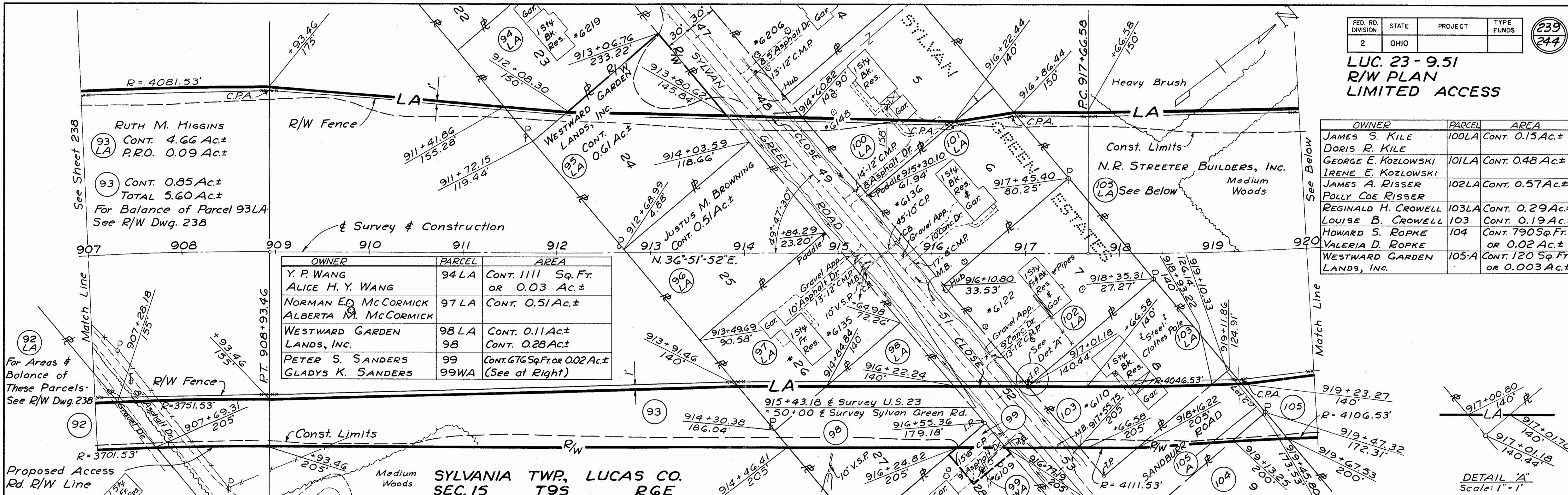

Curve Data & Survey
 P.I. = 931+42.61
 Δ = 38°-48'-30" Lt.
 D = 1'-28"
 R = 3906.53'
 T = 1376.03'
 L = 2646.02'
 E = 235.26'

Total This Sheet
 SS-18 Type C Fence
 F-110G(2) 3455 Lin. Ft.
 FG-110G(2) 2185 Lin. Ft.

August 15, 1960

R/W 907 to 935

| FED. RD. DIVISION | STATE | PROJECT | TYPE FUNDS |
|-------------------|-------|---------|------------|
| 2 | OHIO | | |

240
244

LUC.23-9.51
R/W PLAN
LIMITED ACCESS

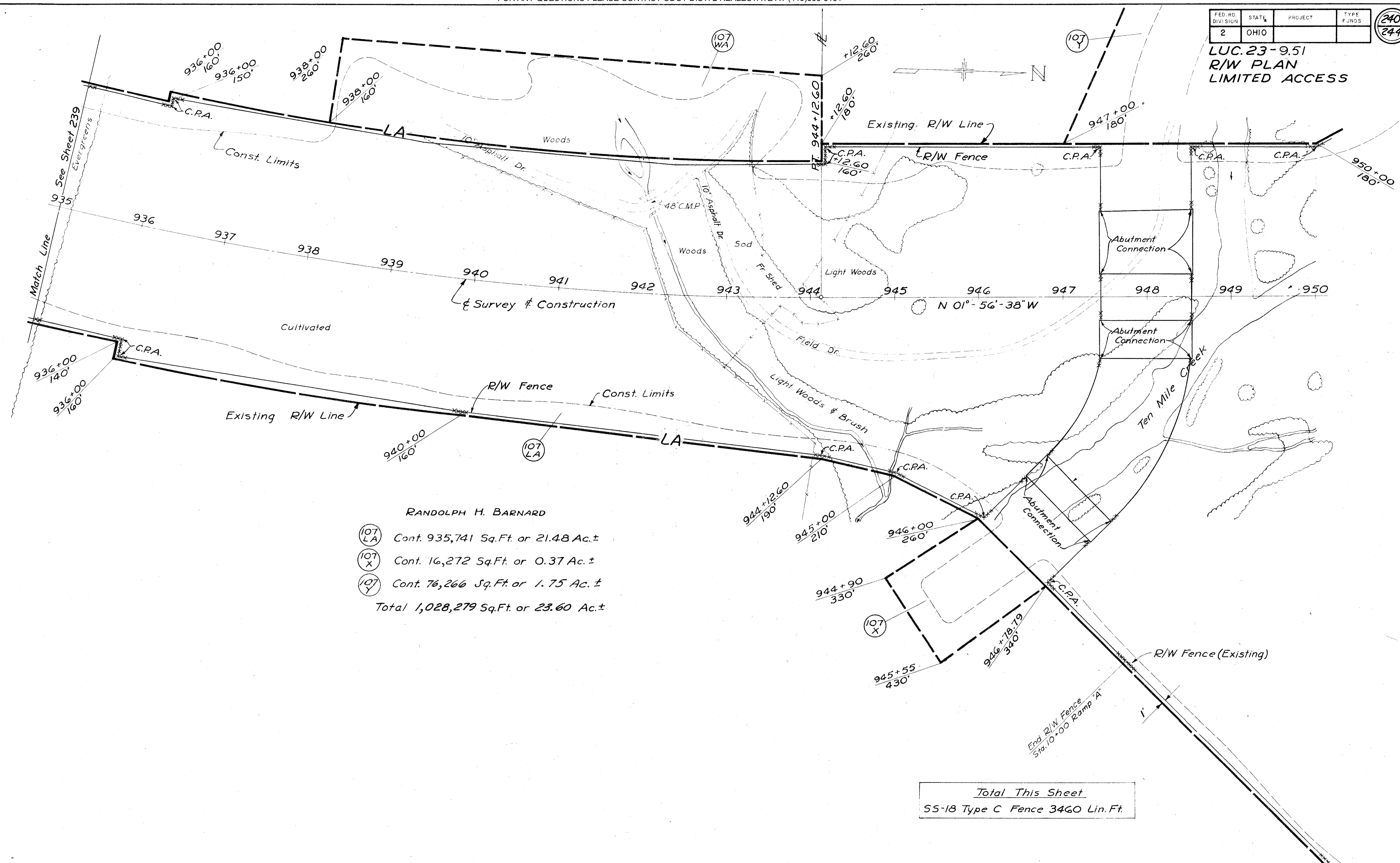

RANDOLPH H. BARNARD

- (107 LA) Cont. 935,741 Sq.Ft. or 21.48 Ac.±
- (107 X) Cont. 16,272 Sq.Ft. or 0.37 Ac.±
- (107 Y) Cont. 76,266 Sq.Ft. or 1.75 Ac.±

Total 1,028,279 Sq.Ft. or 23.60 Ac.±

Total This Sheet
55-18 Type C Fence 3460 Lin.Ft.

SYLVANIA TWP, LUCAS CO.
SEC.10 T9S R6E

Rev. August 15, 1960
Rev. 6-30-60: Parcel 107-AY & 107-Y EG.
SANZENBACHER, MILLER & BRIGHAM TOLEDO, OHIO 11 Dec. 1957

R/W 935+00 to 950+00

(For Match Sheet - See R/W Dwg. 241)

| FED. RD. DIVISION | STATE | PROJECT | TYPE FUNDS |
|-------------------|-------|---------|------------|
| 2 | OHIO | | |

(241)
(244)
LUC-23-9.51
R/W PLAN
LIMITED ACCESS

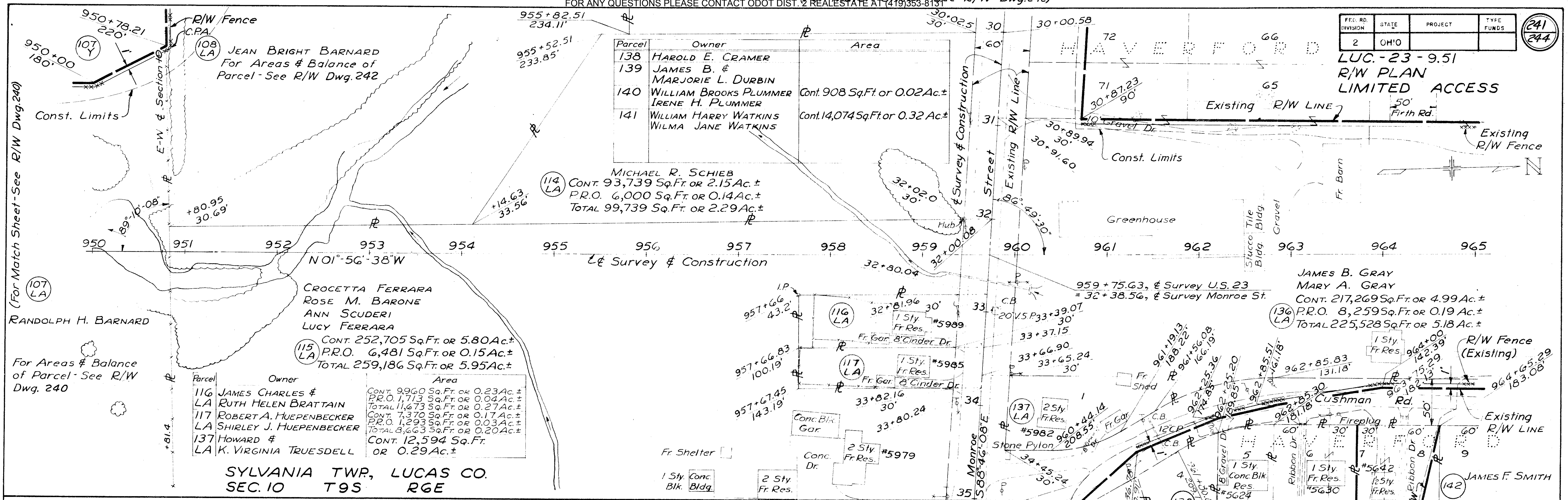

| Parcel | Owner | Area |
|--------|--|--|
| 116 | JAMES CHARLES & RUTH HELEN BRATTAIN | CONT. 9960 Sq. Ft. or 0.23 Ac. ± P.R.O. 1,171.9 Sq. Ft. or 0.04 Ac. ± TOTAL 11,131.9 Sq. Ft. or 0.27 Ac. ± |
| 117 | ROBERT A. HUEPENBECKER & SHIRLEY J. HUEPENBECKER | CONT. 7,370 Sq. Ft. or 0.17 Ac. ± P.R.O. 1,293 Sq. Ft. or 0.03 Ac. ± TOTAL 8,663 Sq. Ft. or 0.20 Ac. ± |
| 137 | HOWARD & K. VIRGINIA TRUESDELL | CONT. 12,594 Sq. Ft. or 0.29 Ac. ± |

SYLVANIA TWP., LUCAS CO.
SEC. 10 T9S R6E

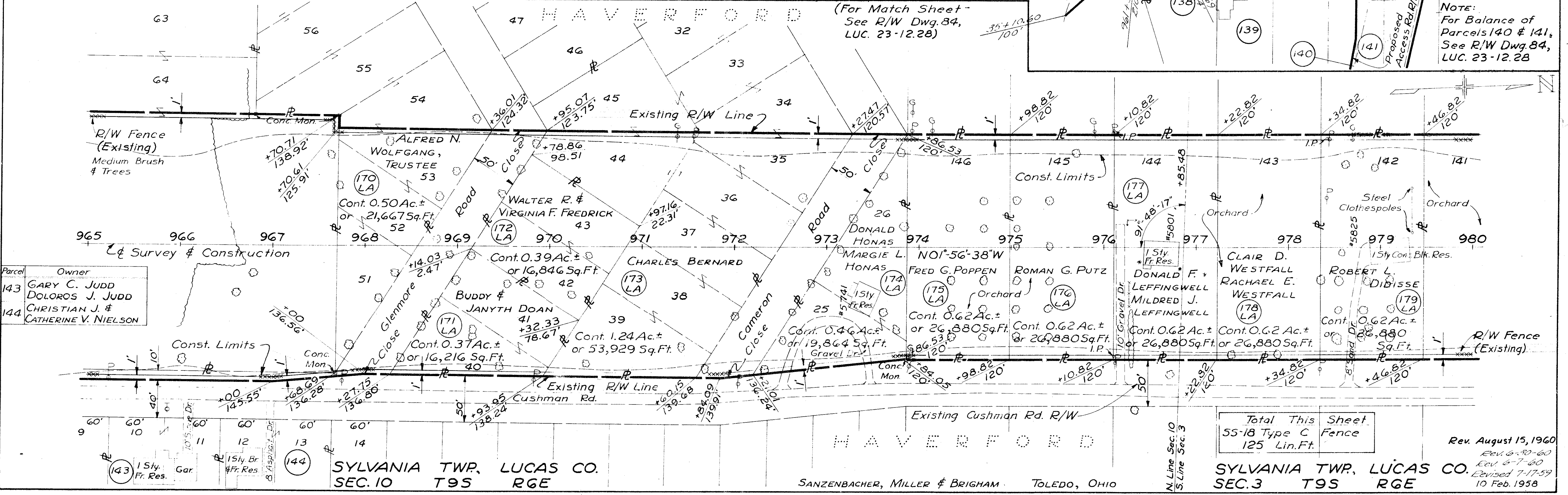

| Parcel | Owner |
|--------|-------------------------------------|
| 143 | GARY C. JUDD & DOLOROS J. JUDD |
| 144 | CHRISTIAN J. & CATHERINE V. NIELSON |

SYLVANIA TWP., LUCAS CO.
SEC. 10 T9S R6E

SANZENBACHER, MILLER & BRIGHAM TOLEDO, OHIO

Total This Sheet
55-18 Type C Fence
125 Lin. Ft.

SYLVANIA TWP., LUCAS CO.
SEC. 3 T9S R6E
R/W 950+00 to 980+00

Rev. August 15, 1960
Rev. 6-30-60
Rev. 6-7-60
Revised 7-17-59
10 Feb. 1958

| FED. RD. DIVISION | STATE | PROJECT | TYPE FUNDS |
|-------------------|-------|---------|------------|
| 2 | OHIO | | |

**LUC-23-9.51
R/W PLAN
LIMITED ACCESS**

242
244

| Parcel | Owner | Area |
|--------|--|----------------------------------|
| 126 | | Cont. 379 Sq.Ft. or 0.01 Ac.± |
| 126LA | BEATRICE L. BAMSEY | Cont. 2405 Sq.Ft. or 0.05 Ac.± |
| TOTAL | | 2784 Sq.Ft. or 0.06 Ac.± |
| 127 | | Cont. 1070 Sq.Ft. or 0.02 Ac.± |
| 127LA | MABEL W. VOGELI | Cont. 12475 Sq.Ft. or 0.03 Ac.± |
| TOTAL | | 2317 Sq.Ft. or 0.05 Ac.± |
| 128 | HARRY W. HELPMAN BETTY J. HELPMAN | |
| 129 | DONALD O. WAGONER GLORIA J. WAGONER | |
| 130 | HARRY D. & PATRICIA Y. SIEFERT | |
| 131 | FOREST B. SMITH GRACE E. SMITH | |
| 132 | THE LLOYD BROTHERS | Cont. 1910 Sq.Ft. or 0.04 Ac.± |
| 132LA | COMPANY (CORPORATION) | Cont. 10,813 Sq.Ft. or 0.25 Ac.± |
| TOTAL | | 12,723 Sq.Ft. or 0.29 Ac.± |
| 133 | MARY M. SEED | |
| 134 | HOMER A. TROWBRIDGE | |
| 135 | ROBERT W. KELTING | |

Total This Sheet
SS-18 Type C Fence 250 Lin. Ft.

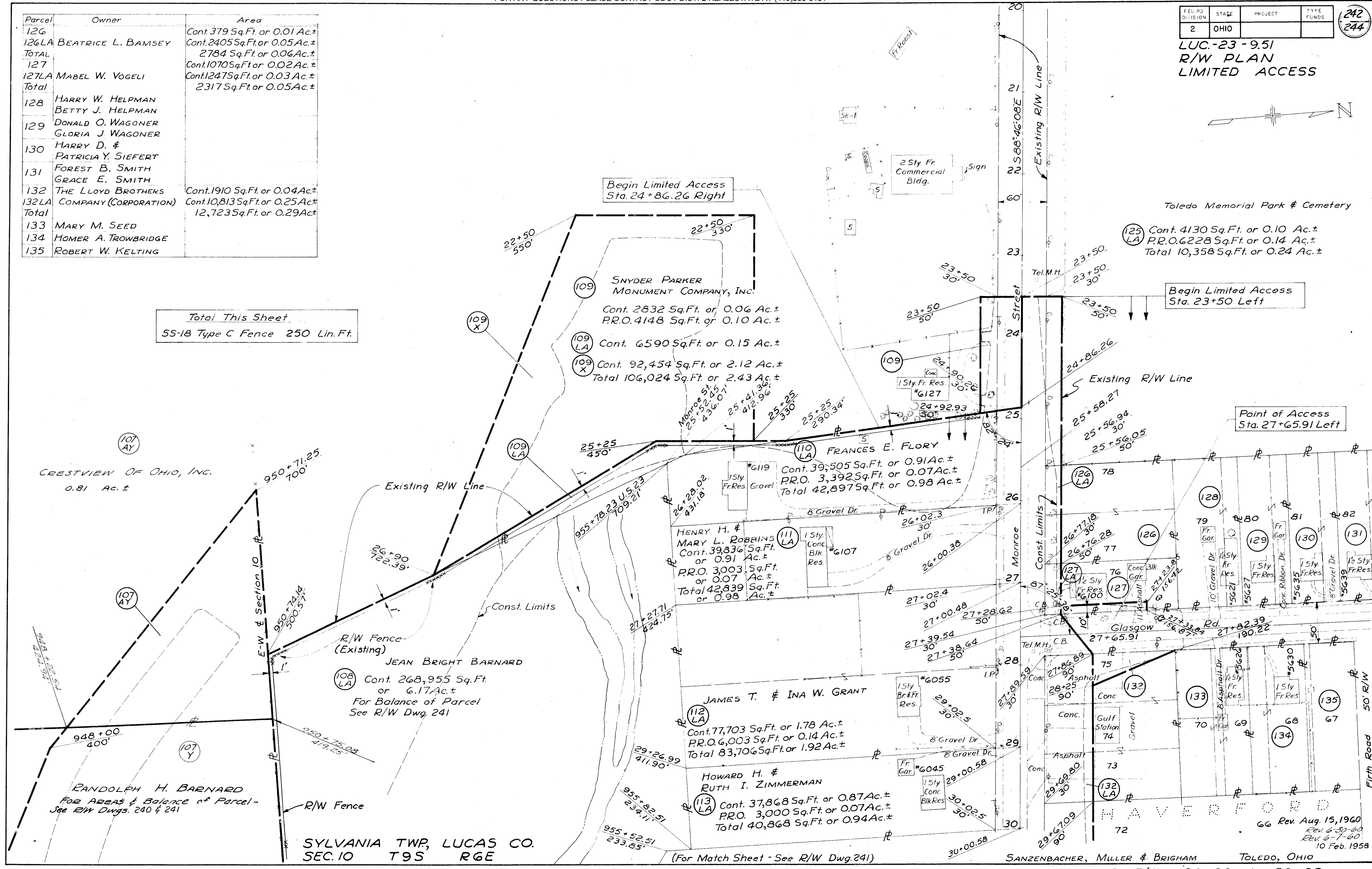

CRESTVIEW OF OHIO, INC.
0.81 Ac.±

SYLVANIA TWP, LUCAS CO.
SEC. 10 T9S R6E

SANZENBACHER, MILLER & BRIGHAM TOLEDO, OHIO

MONROE ST. R/W 20+00 to 30+00

66 Rev. Aug. 15, 1960
Rev. 6-30-60
Rev. 6-7-60
10 Feb. 1958

SYLVANIA TWP, LUCAS CO.
SEC. 22 T9S R6E

| FED. RD. DIVISION | STATE | PROJECT | TYPE FUNDS |
|-------------------|-------|---------|------------|
| 2 | OHIO | | |

243
244

LUC. 23-9.51
R/W PLAN
SUPPLEMENTAL SHEET

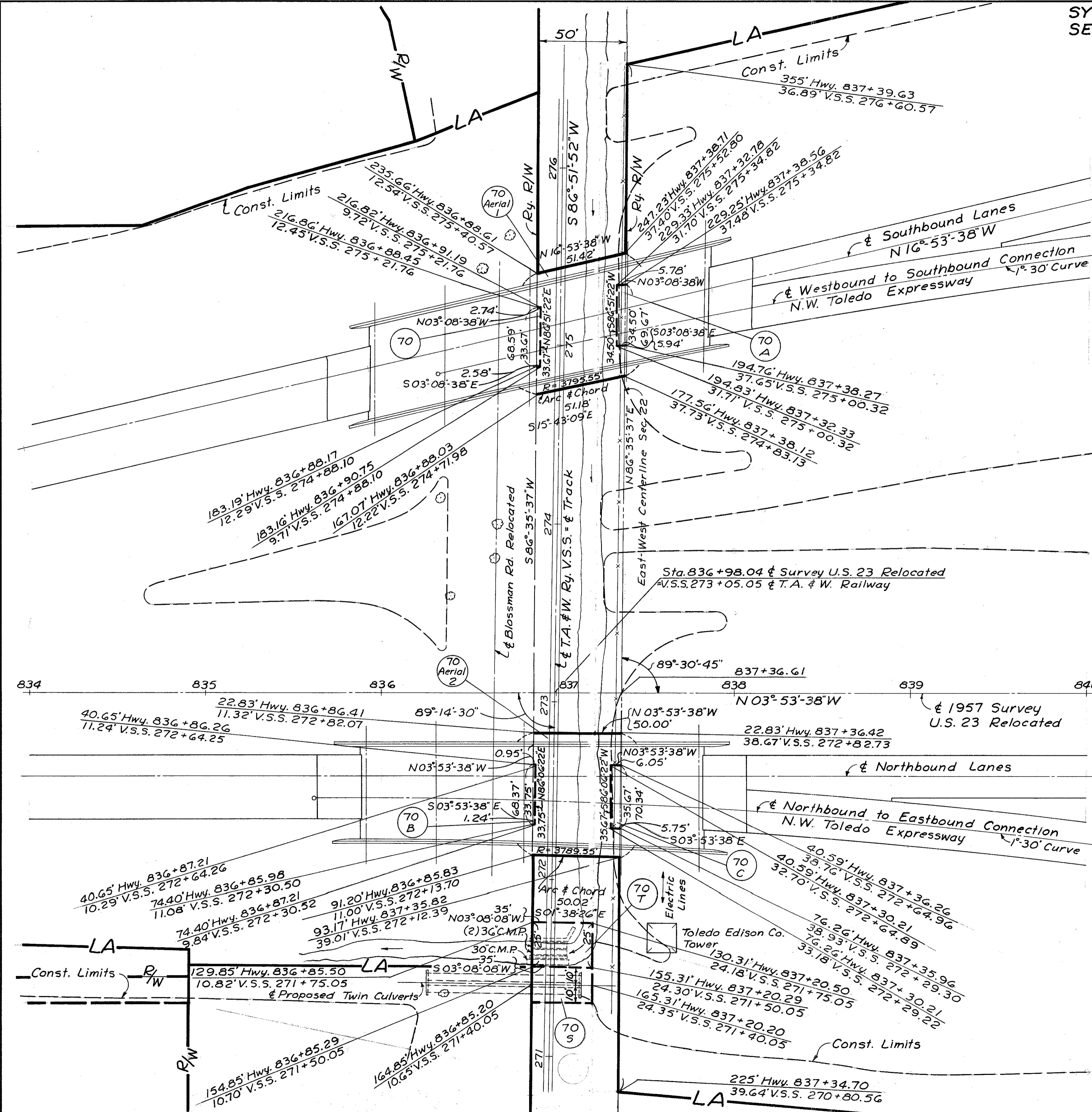

Toledo, Angola and Western Railway

- (70) Cont. 0.002 Ac.±
- (70 A) Cont. 0.005 Ac.±
- (70 B) Cont. 0.001 Ac.±
- (70 C) Cont. 0.005 Ac.±
- (70 Aerial 1) Cont. 0.08 Ac.±
- (70 Aerial 2) Cont. 0.08 Ac.±
- (70 S) Cont. 0.016 Ac.±
- (70 T) Cont. 0.020 Ac.±

NOTE:
Valuation Survey Stations shown hereon are referred to those shown on T.A. & W. Ry. R/W and Track Map V-1, S-T-G.

PLAN SHOWING
HIGHWAY RIGHT OF WAY EASEMENTS
REQUIRED
AT
TOLEDO, ANGOLA & WESTERN RAILWAY

SANZENBACHER, MILLER & BRIGHAM
TOLEDO, OHIO

Date: August 15, 1960
Scale: 1" = 30'

Rev.: Deleted Par. 70-SL 9/9/60

| FED. RD. DIVISION | STATE | PROJECT | TYPE FUNDS |
|-------------------|-------|---------|------------|
| 2 | OHIO | | |

244
244

LUC 23-9.51
R/W PLAN
SUPPLEMENTAL SHEET

CURVE DATA - & SURVEY U.S. 23

Δ: 40°-45'-30"
D: 1°.28'
R: 3906.53'
T: 1451.21'
L: 2778.98'
E: 260.84'
PC: 881+1448
P.I.: 895+63.69
PT: 908+93.46

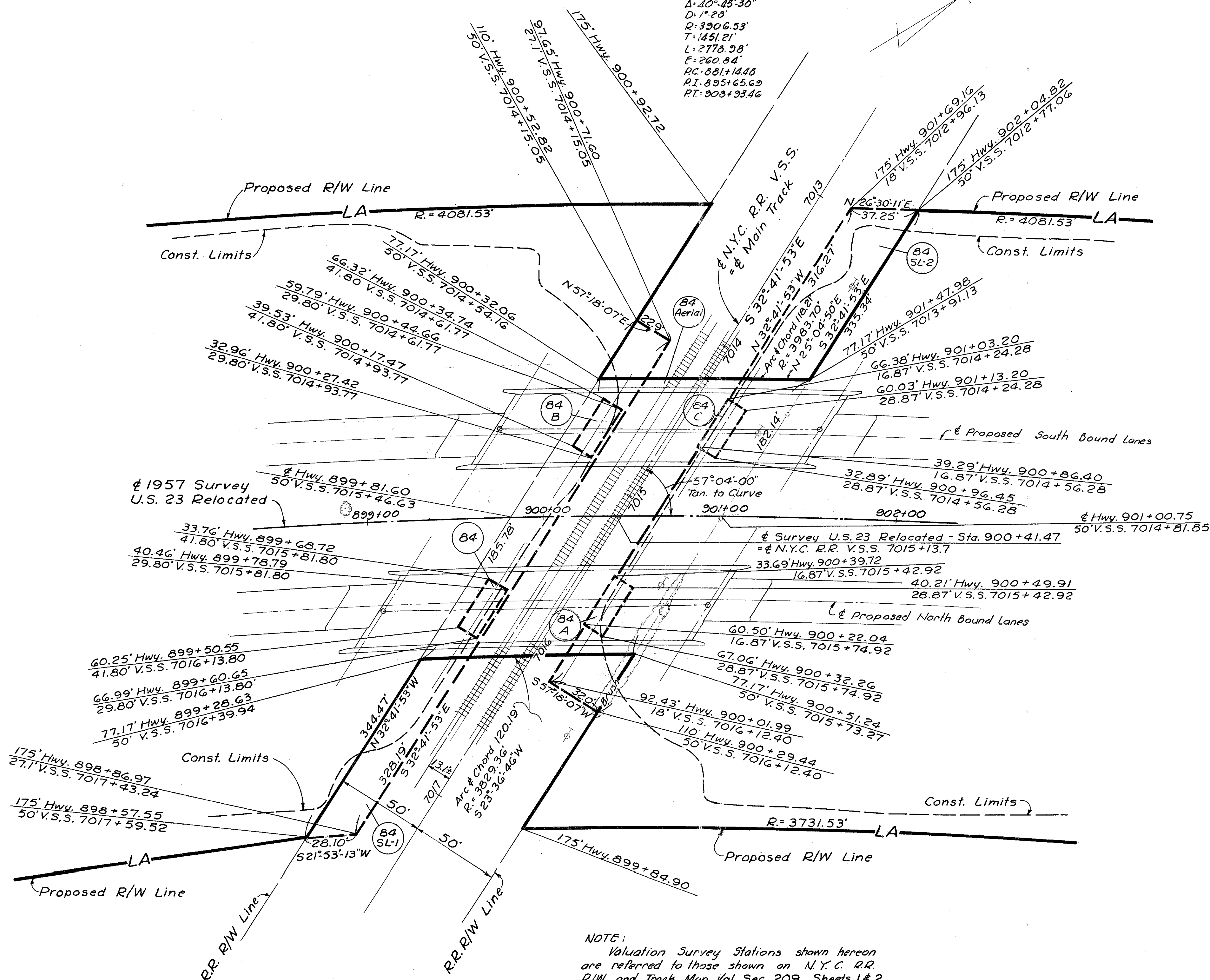

New York Central Railroad Company

- (84) CONT. 0.009 Ac.±
- (84 A) CONT. 0.009 Ac.±
- (84 B) CONT. 0.009 Ac.±
- (84 C) CONT. 0.009 Ac.±
- (84 SL-1) CONT. 0.18 Ac.±
- (84 SL-2) CONT. 0.24 Ac.±
- (84 Aerial) CONT. 0.42 Ac.±

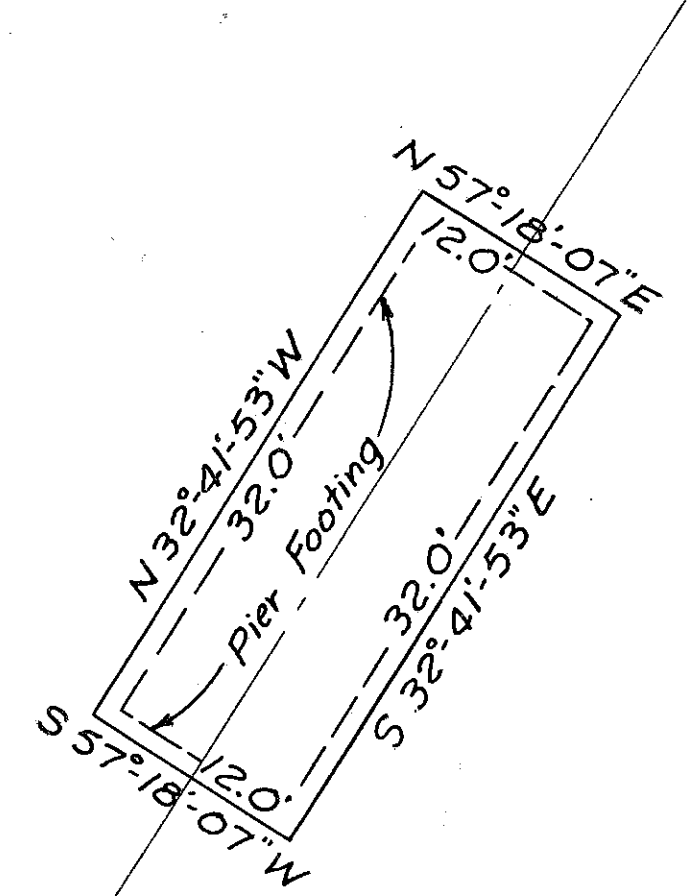

DETAIL "A"
Scale: 1"=10'
Distances and Bearings Shown
Are Typical for Parcels
84, 84-A, 84-B and 84-C.

NOTE:
Valuation Survey Stations shown hereon
are referred to those shown on N.Y.C. R.R.
R/W. and Track Map Val. Sec. 209, Sheets 1 & 2.

SYLVANIA TWP., LUCAS CO.
SEC. 15 T9S R6E

SANZENBACHER, MILLER & BRIGHAM
TOLEDO, OHIO

**PLAN SHOWING
HIGHWAY RIGHT OF WAY EASEMENTS
REQUIRED
AT
NEW YORK CENTRAL RAILROAD**
Date: August 15, 1960
Scale: 1"=30'