

LOCATION PLAN

CENTRAL AVENUE
 U.S. ROUTE 20 LUCAS COUNTY
 LUCAS COUNTY
 SYLVANIA TOWNSHIP T.9S. R.6E. SEC.5, 22, 23, 26, & 27

FED. RD. DIVISION	STATE	PROJECT
2	OHIO	

LUC-20-(9.83-10.18)

Signed *William J. Gross*
 William J. Gross
 Date 7-23-59 Division Deputy Director
 Registered Engineer No. 20486

RECEIVED August 14, 1959 AT 11:05 A.M.
 RECORDED August 18, 1959
 PLAT BOOK 58 PAGE 13
 SIGNED G.L. CULLEN Recorder, LUCAS Co., OHIO
 FEE \$7.70

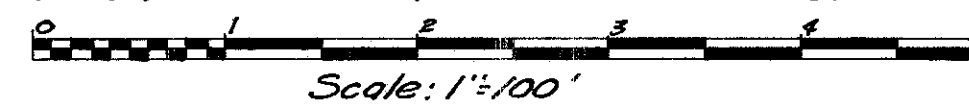

I hereby certify this to be a true and correct plotting of the centerline of survey as determined by the State of Ohio Department of Highways.

Signed *George M. Lieber*
 George M. Lieber
 Date 7-23-59 Asst. Division Deputy Director
 Registered Surveyor No. 142

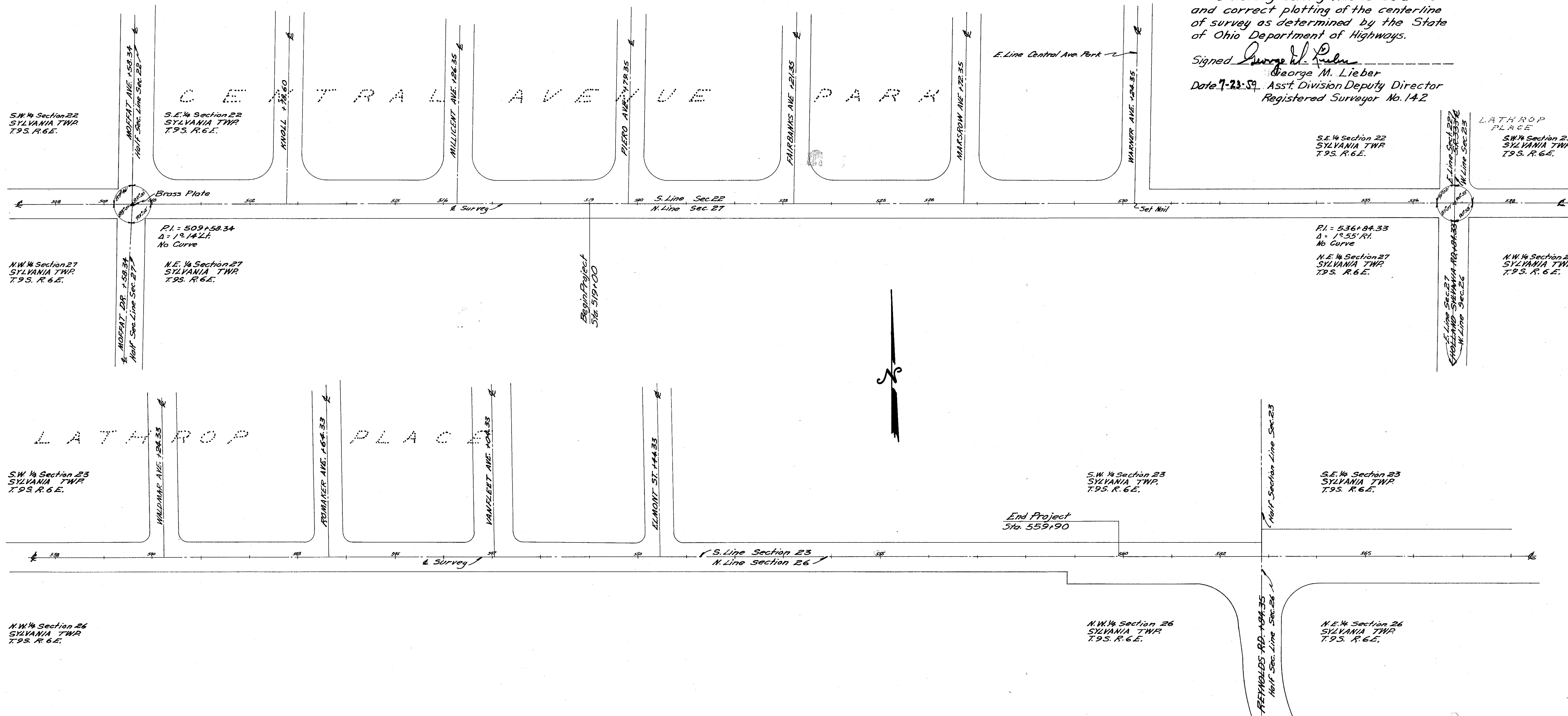

Centerline Reference Monuments Will Be Set Before or After Construction.

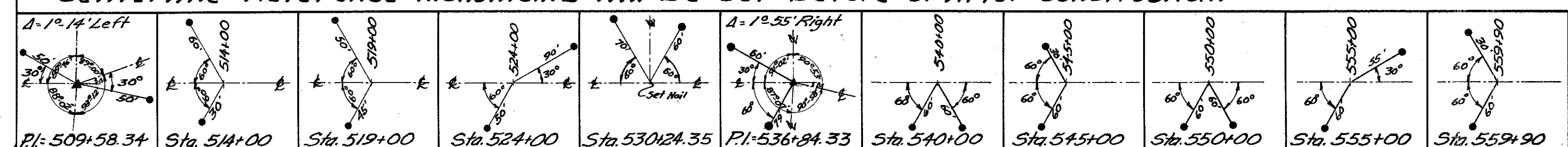

packet 10
 Folder 1

R-30204
 4
 C.A.

SUMMARY OF ADDITIONAL R/W REQUIRED

FED. RD. DIVISION	STATE	PROJECT
2	OHIO	

LUC-20(9.83-10.18)
R/W PLAN

PARCEL No.	OWNER	AREA ACRES	EXIST. BLDGS.	SHEET No.	REMARKS
1	DORA P. BAILEY ET AL.	None	No	28	
2	WILLIAM & ROSE M. TURANSKI	"	"	"	
3	STEPHANY TANASICHUK	"	"	"	
4	NELSON C. & HENRIETTA NOLAN	"	"	"	
5	EDMUND E. & NELLIE ELLIS	"	"	"	
6	RAYMOND & COELINE HASSEN	"	"	"	
7	FRANK W. & STELLA BYKOWSKI	"	"	"	
8	JOSEPH & HATTIE WEITRZYKOWSKI	"	"	"	
9	ARTHUR R. TURNER	"	"	"	
10	SYD & ANN NELSON	"	"	"	
11	RELIANCE DEVELOPMENT Co.	"	"	"	
12	DOROTHY MAY PIEPLOW	"	"	"	
13	HOWARD P. & CELIA E. ZIEGLER	0.028	"	"	
14	TONY POLLECI	None	"	"	
15	HARRY & INEZ CLOUSE	0.024	"	"	
16	JOHN W. YOUNG	NONE	"	"	
17	ELMER L. & MARVEL ROBINSON	0.010	"	"	
18	HAROLD R. HALL	0.010	"	"	
19	MARGUERITE S. HALL	0.081	"	"	
20	ORVAL C. & IRENE NEDERHOUSE	None	"	"	
21	WILLIAM STEPHEN & ALBENA SYSOK	None	"	"	
22	ROY J. & EDNA E. MAPLE	0.017	"	"	
23	MARY HOUKE	None	"	"	
24	JOSEPHINE GECK	0.052	"	"	
25	LOTTIE PUCILOWSKI	None	"	"	
26	LETHA A. DURLING & GILBERT E. MARTIN	None	"	"	
27	CLOVER HEILMAN	0.052	"	"	
28	SADIE SPINO, ET AL.	0.078	"	"	
29	DORIS E. GILMORE	None	"	"	
30	IDA LINVER	0.090	"	"	
31	CHARLES B. & MARTHA J. ADAMS	0.429	No	28	

PARCEL No.	OWNER	AREA ACRES	EXIST. BLDGS.	SHEET No.	REMARKS
31-A	CHARLES B. & MARTHA J. ADAMS	0.073	No	28	
32	JAY C. & ORA LEE	0.026	"	"	
33	GILBERT A. & MARY DeCORT	0.034	"	"	
34	JULIAN C. & EVALYN M. DIETRICH	0.032	"	"	
35	THE STANDARD OIL Co.	0.066	No	28	
36	THE SHELL OIL Co.	0.069	"	29	
37	ANNA C. FISCHER	0.008	"	"	
38	ALPHONSE S. & CHESTER J. GLOWACKI	0.637	"	"	
39	CARL C. & ANNA C. FISCHER	None	"	"	
40	EARL S. SNYDER & HUGH J. BARTLEY	None	"	"	
41	TREMARCO CORP.	None	"	"	
42	EARL S. SNYDER & HUGH J. BARTLEY	None	"	"	
43	THE PORT LAWRENCE TITLE & TRUST Co.	0.124	"	"	
44	EARL S. SNYDER & HUGH J. BARTLEY	None	"	"	
45	R. U. DOLPH BEDFORD	None	"	"	
46	EARNESTINE C. BEDFORD	None	"	"	
47	ANTHONY C. SKINNER ET AL.	0.124	"	"	
48	RANDOLPH & EARNESTINE C. BEDFORD	None	"	"	
49	OLIVE F. FYFE	None	"	"	
50	LOWELL S. BLECKNER	0.056	"	"	
51	THE TOLEDO EDISON Co.	None	"	"	
52	CHARLES L. BLECKNER	0.056	"	"	
53	HYNRIETTA SYDESKI	None	"	"	
54	LOWELL S. BLECKNER	0.155	"	"	
55	CARL & BERNADINE MONDAY	None	"	"	
56	JAMES J. MACK	None	No	29	
31-T	CHARLES B. & MARTHA J. ADAMS	0.022	"	28	
35-T	THE STANDARD OIL Co.	0.023	"	28	
36-T	THE SHELL OIL Co.	0.029	"	29	
37-T	ANNA C. FISHER	0.023	"	29	

SECTION 22 SYLVANIA TWP. T.9S. R.6E.

FED. RD. DIVISION	STATE	PROJECT	28 29
2	OHIO	LUC-20-(9.83-10.18)	

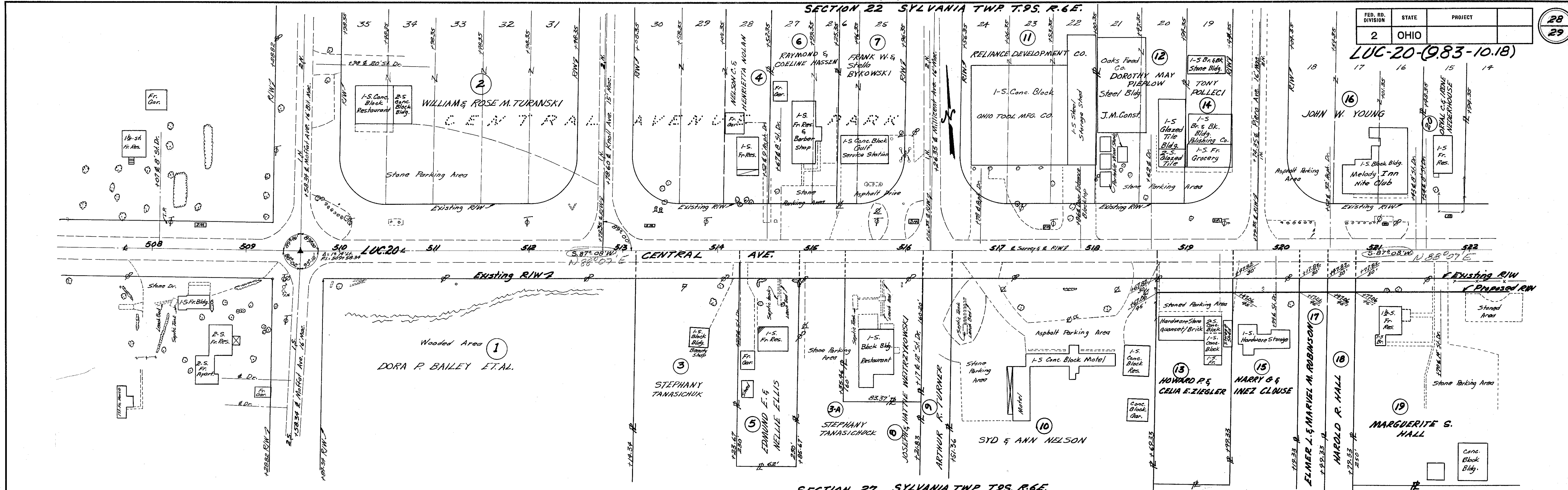

SECTION 27 SYLVANIA TWP. T.9S. R.6E.
SECTION 22 SYLVANIA TWP. T.9S. R.6E.

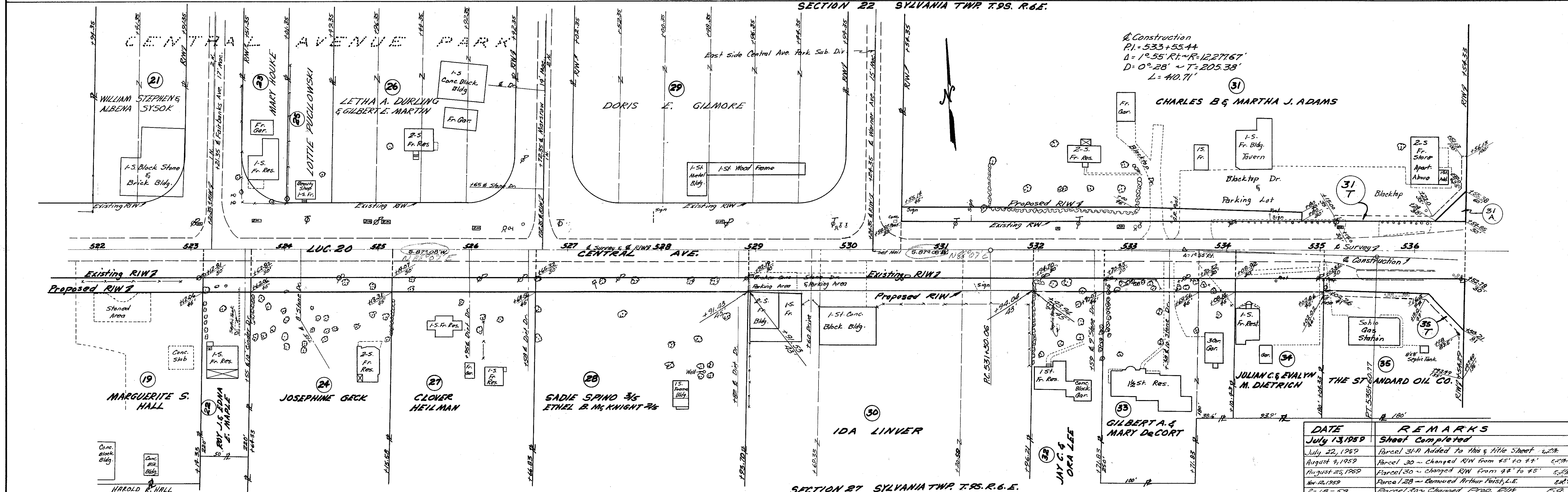

DATE	REMARKS
July 13, 1959	Sheet Completed
July 22, 1959	Parcel 31-A Added to this & Title Sheet with
August 9, 1959	Parcel 30 - Changed R/W from 45' to 44' 6"
August 25, 1959	Parcel 30 - Changed R/W from 44' to 45' 6"
Nov. 2, 1959	Parcel 28 - Removed Arthur Peish, L.E.
2-15-59	Parcel 30 - Changed Prop. R/W

SECTION 27 SYLVANIA TWP. T.9S. R.6E.

R/W 2

FED. RD. DIVISION	STATE	PROJECT
2	OHIO	

LUC-20-(9.83-10.18)

29
29

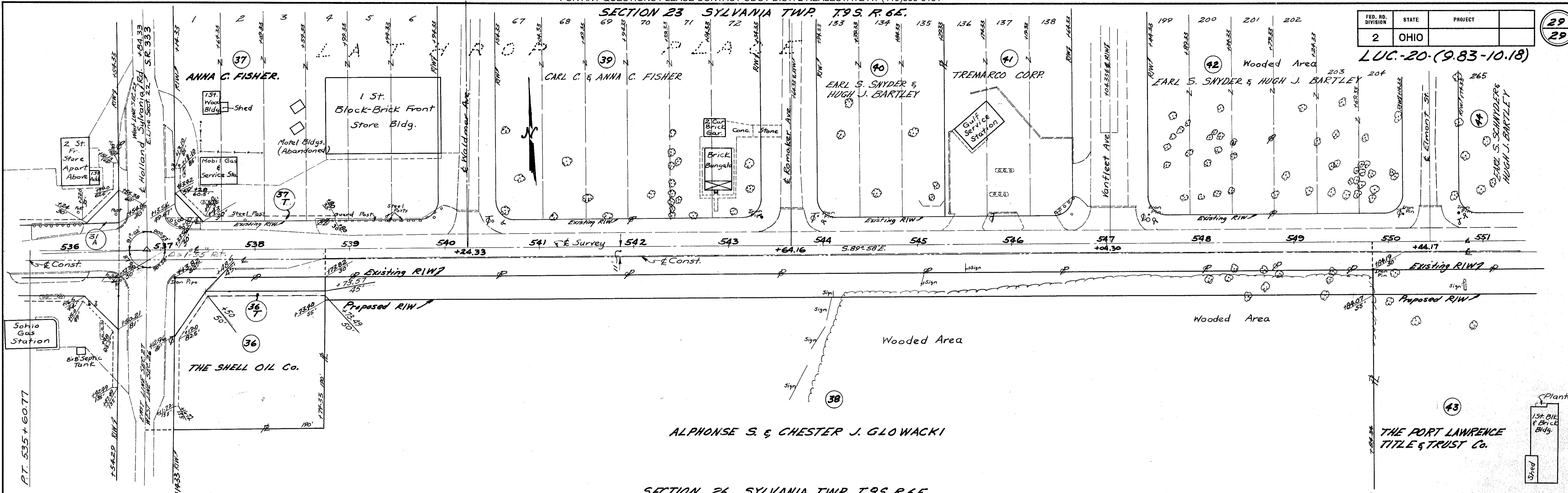

SECTION 26 SYLVANIA TWP. T.9S. R.6E.
SECTION 23 SYLVANIA TWP. T.9S. R.6E.

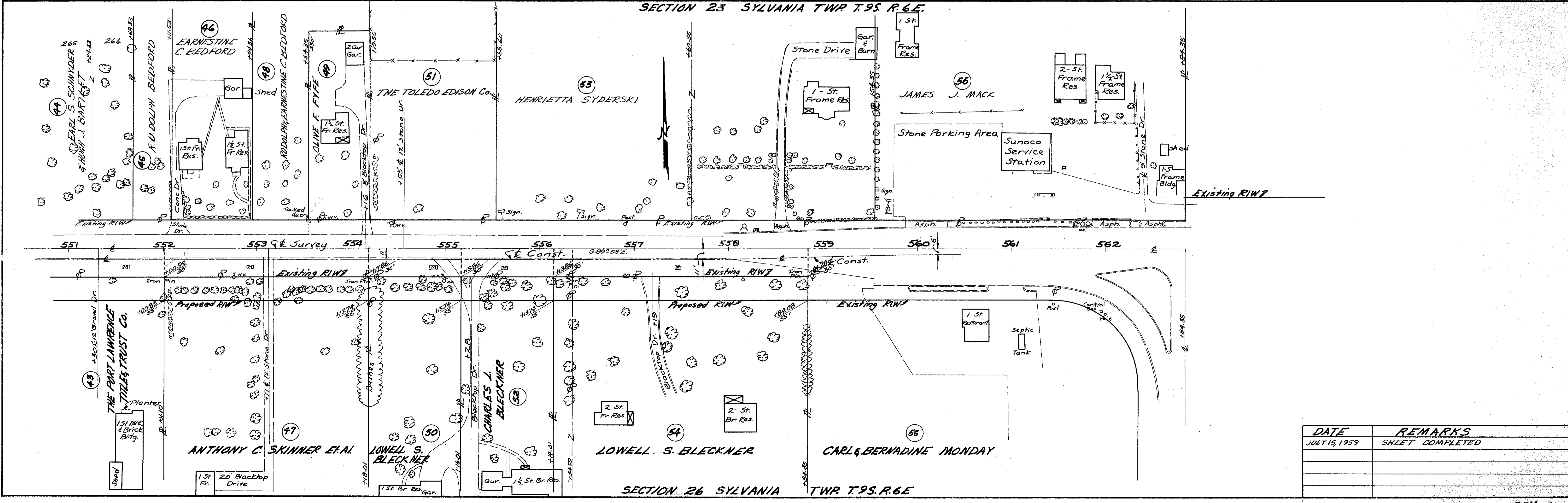

DATE	REMARKS
JULY 13, 1959	SHEET COMPLETED