

# STATE OF OHIO DEPARTMENT OF TRANSPORTATION

T-4017(6)  
SU-1497(2)  
ISSUE No. 1

FHWA Region No.	STATE	PROJECT	FISCAL YEAR
5	OHIO	T-4017(6) SU-1497(2)	1973

Lucas County Road No. 1572  
HOLLAND-SYLVANIA RD.

# HOLLAND-SYLVANIA RD.

## LUCAS COUNTY ROAD No. 1572 SYLVANIA TOWNSHIP

### INDEX OF SHEETS

Title Sheet	1
Schematic Layout & Design Designation	2
Typical Sections	3-7
General Notes & Drainage Notes	8-10
Calculations	11-12
Misc. Summaries	13-20
Drainage Summary	21-23
General Summary	24-25
Plan and Profile	26-58
Intersection Details	59-61
Cross Sections	62-107
Misc. Details	108-111
Signal, Sign & Lighting Details	112-127
Right-of-Way	129-149, 149A, 150-155 Sheet 128 Deleted

### LINE DATA

TOPICS-COUNTY	COUNTY	STATE	COUNTY		
FEDERAL-COUNTY	HOLLAND-SYLVANIA RD.	CENTRAL AVE.	SYLVANIA HARROUN RD.		
PROJECT	WORK	WORK	WORK		
BEGIN	8+20.00S	18+27.00S	5+91.00E	19+40.00E	0+72.00
SUSPEND		0+95.41S			
RESUME		0+73.29		0+35.00E	
SUSPEND		26+44.55			
RESUME		26+49.55			
SUSPEND	43+45.00	45+39.00			
RESUME	50+00.00	50+00.00			
END	109+44.00	113+94.00	5+89.00W	4+83.50W	4+00.00
NET LENGTH	11,109.00	12,381.30	1,180.00'	2,349.00	330.00

Net Length of Work T-4017(6) = 3438.30 Lin. Ft. = 0.651 Miles  
 Net Length of Work SU-1497(2) = 12302.00 Lin. Ft. = 2.424 Miles  
 TOTAL LENGTH OF WORK = 16240.30 Lin. Ft. = 3.075 Miles  
 Net Length of Project T-4017(6) = 1620.00 Lin. Ft. = 0.306 Miles  
 Net Length of Project SU-1497(2) = 9483.00 Lin. Ft. = 1.797 Miles  
 TOTAL LENGTH OF PROJECT = 11,109.00 Lin. Ft. = 2.103 Miles

### CONVENTIONAL SIGNS

- Center Line
- Corporation Line
- Fence Line
- Monument or Bench Mark
- Trees and Stumps: Existing, To Be Removed
- Mailbox
- Railroad; Flashers, Crossbuck
- Poles: Telephone, Power, Light, Guy, Sign
- Storm Sewer: Existing, Proposed
- Gas Line
- Water Line
- Sanitary Sewer Line
- Breather Pipes
- Underground Cables: Electric, Telephone
- Items: Drainage, Curb, Water M.H.
- Drive Approach
- Work Agreement, Drainage Easement
- Right-of-Way

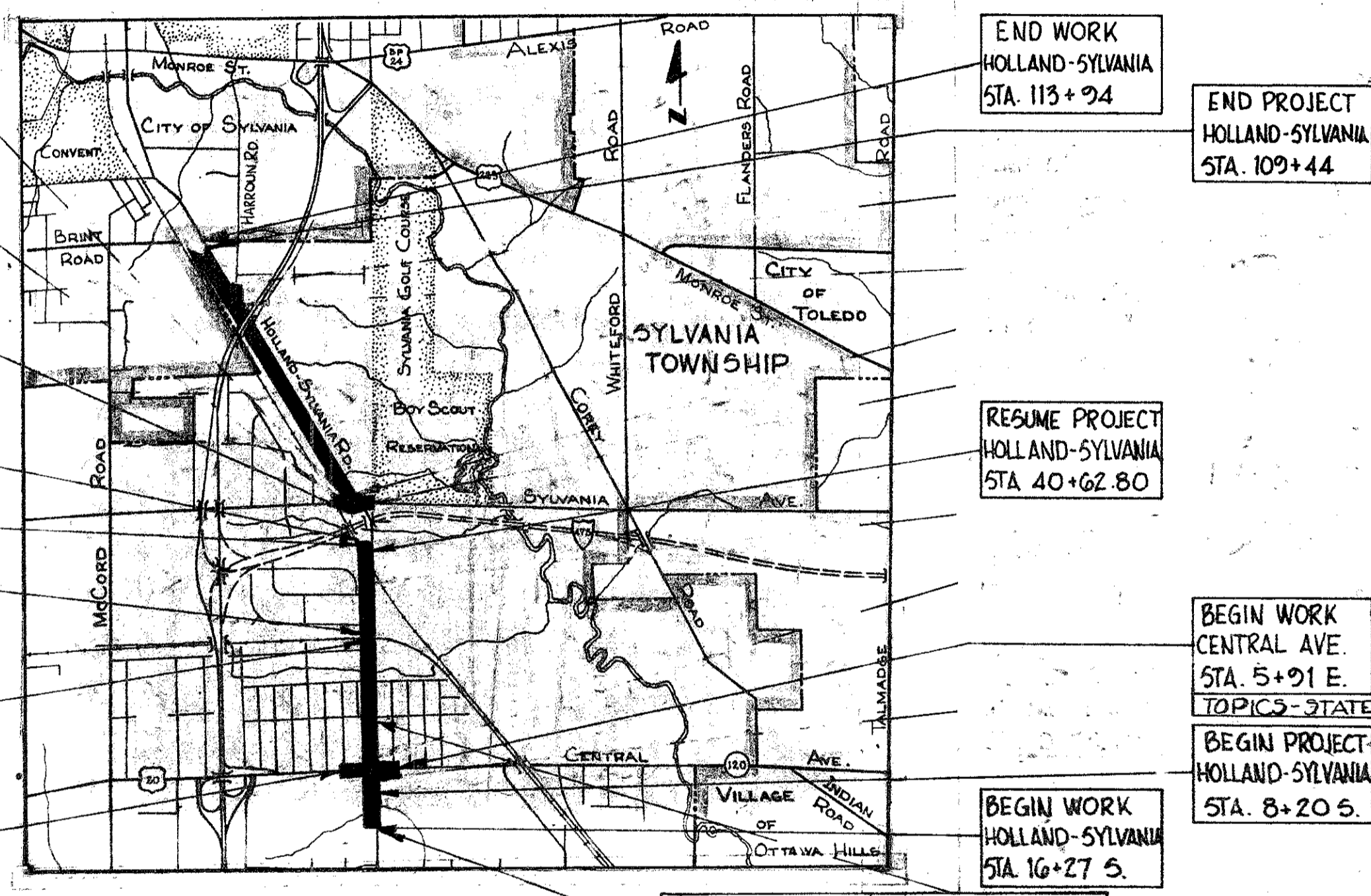
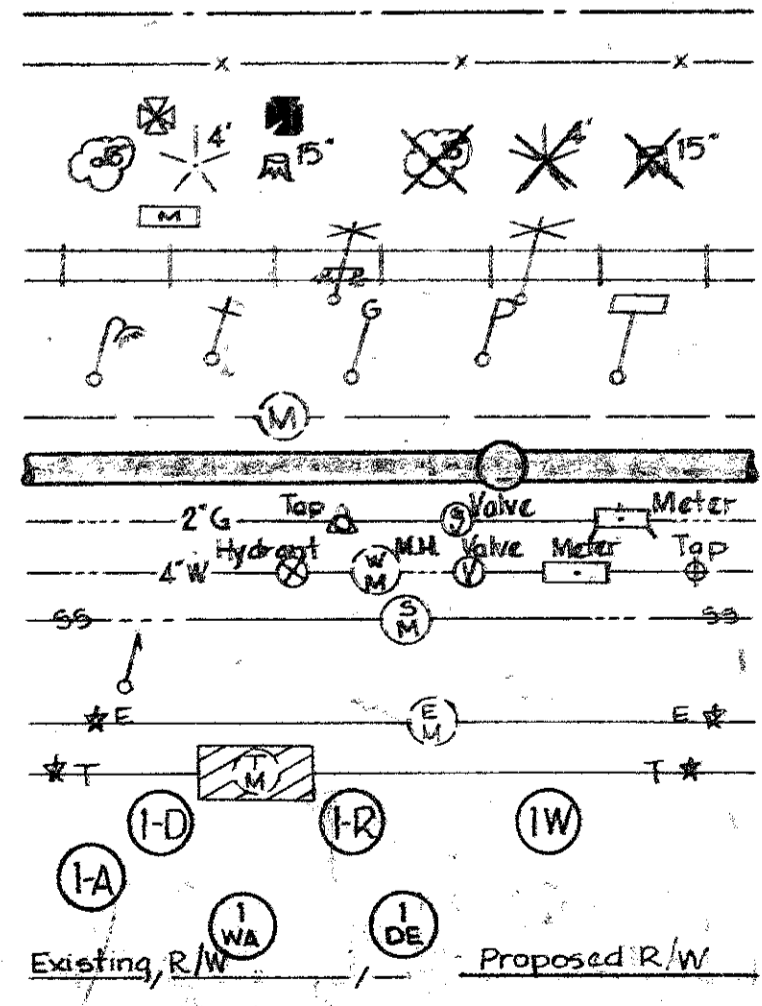

### LOCATION MAP

SCALE OF MILES

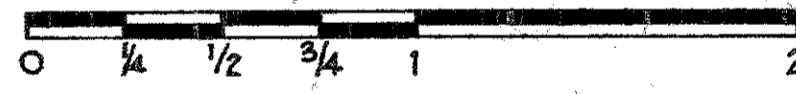

Portion to be improved  
 State Roads  
 Other Roads

### SCALE OF DRAWINGS

Plan 1" = 20'  
 Profile: Horizontal 1" = 20'  
 Profile: Vertical 1" = 2'  
 Cross Sections 1" = 5'

STATE OF OHIO STANDARD CONSTRUCTION DRAWINGS						SUPPLEMENTAL SPECIFICATIONS	
DRAWING NO.	DATE	DRAWING NO.	DATE	DRAWING NO.	DATE	No.	DATED
BP-3	1-1-71	GR-4	11-9-71	FACI-1	4-20-71	1001	9-20-72
BP-5	6-1-72	HW-3	6-1-65	FACI-2	4-20-71	941	11-25-70
BP-7	1-1-66	HW-4	1-1-70	HL-1	11-1-65	815	9-20-72
CB-2-2A+B	6-1-65	I-2A	6-6-69	HL-2	11-1-65	816	9-20-72
CB-2-3&2-4	6-1-65	MC-4	6-13-69	HL-3	4-1-65		
CB-2-5&2-6	6-1-65	MC-6	6-1-65	BP-2	12-1-68		
CB-3	6-1-65	MC-8	12-1-67	BP-4	1-1-71		
CB-3A	6-1-65	MH-1	10-1-68	L-1	6-1-65		
GR-2B	11-9-71	MH-1A	10-1-68	MC-3	6-20-69		

We, the Commissioners of Lucas County, in formal session hereby approve these plans and certify that the necessary right-of-way is available. We agree to maintain the project in a manner satisfactory to the Director of Transportation, State of Ohio, or his duly authorized representatives, and will make ample provision each year for such maintenance and repair. Done under authority of Sections 5535.01 and 5555.02 et. seq. of the Revised Code of Ohio.

BOARD OF COMMISSIONERS - LUCAS COUNTY  
 12/3/71  
 DATE  
 [Signatures]

I hereby approve these plans and declare that the making of this improvement will not require the closing to traffic of the highway and that provisions for the maintenance and safety of traffic will be as set forth on the plans and estimates.

- APPROVED DATE 1/22/71 [Signature] LUCAS COUNTY ENGINEER
- APPROVED DATE 11-8-72 [Signature] DISTRICT DEPUTY DIRECTOR OF TRANSPORTATION
- APPROVED DATE [Signature] ENGINEER, BUREAU OF BRIDGES
- APPROVED DATE 3-21-73 [Signature] ENGINEER, BUREAU OF ROADWAY DESIGN
- APPROVED DATE 3-21-73 [Signature] ASSISTANT DEPUTY DIRECTOR FOR HIGHWAY DESIGN
- APPROVED DATE 3-21-73 [Signature] ASSISTANT DEPUTY DIRECTOR FOR REAL ESTATE
- APPROVED DATE 3-21-73 [Signature] ASSISTANT DEPUTY DIRECTOR FOR PROGRAM DEVELOPMENT
- APPROVED DATE 3-21-73 [Signature] CHIEF ENGINEER, DIVISION OF HIGHWAYS
- APPROVED DATE 3-21-73 [Signature] DEPUTY DIRECTOR, DIVISION OF HIGHWAYS
- APPROVED DATE 3-21-73 [Signature] ASSISTANT DIRECTOR, DEPARTMENT OF TRANSPORTATION
- APPROVED DATE 3-21-73 [Signature] DIRECTOR, DEPARTMENT OF TRANSPORTATION

DEPARTMENT OF TRANSPORTATION  
 FEDERAL HIGHWAY ADMINISTRATION  
 APPROVED:

DIVISION ENGINEER DATE

File No. LUCAS CO. RD. No. 1572 HOLLAND-SYLVANIA RD.  
 Date of Letting 197  
 Contract No.

FED. RD. DIV.	STATE	PROJECT	FISCAL YEAR
2	OHIO	SU 1497-(2)	1971

Lucas County Road No. 1572  
**HOLLAND-SYLVANIA ROAD**  
 RIGHT-OF-WAY PLANS

Sec. 15, T9S, R6E  
 SYLVANIA TWP.

Received November 22, 1971  
 Recorded November 22, 1971  
 Book 67 Page 22  
 #600 John McHugh  
 COUNTY RECORDER

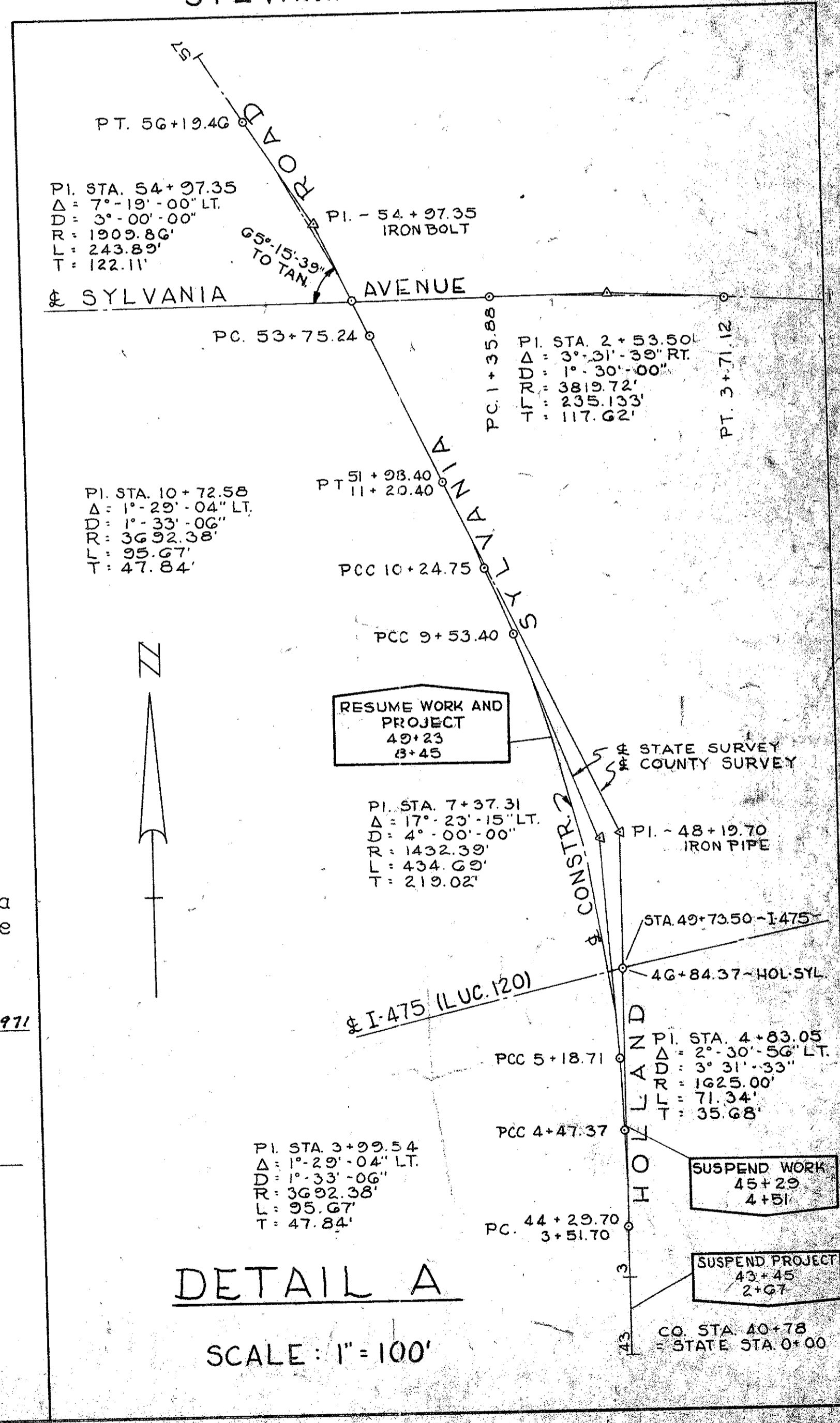
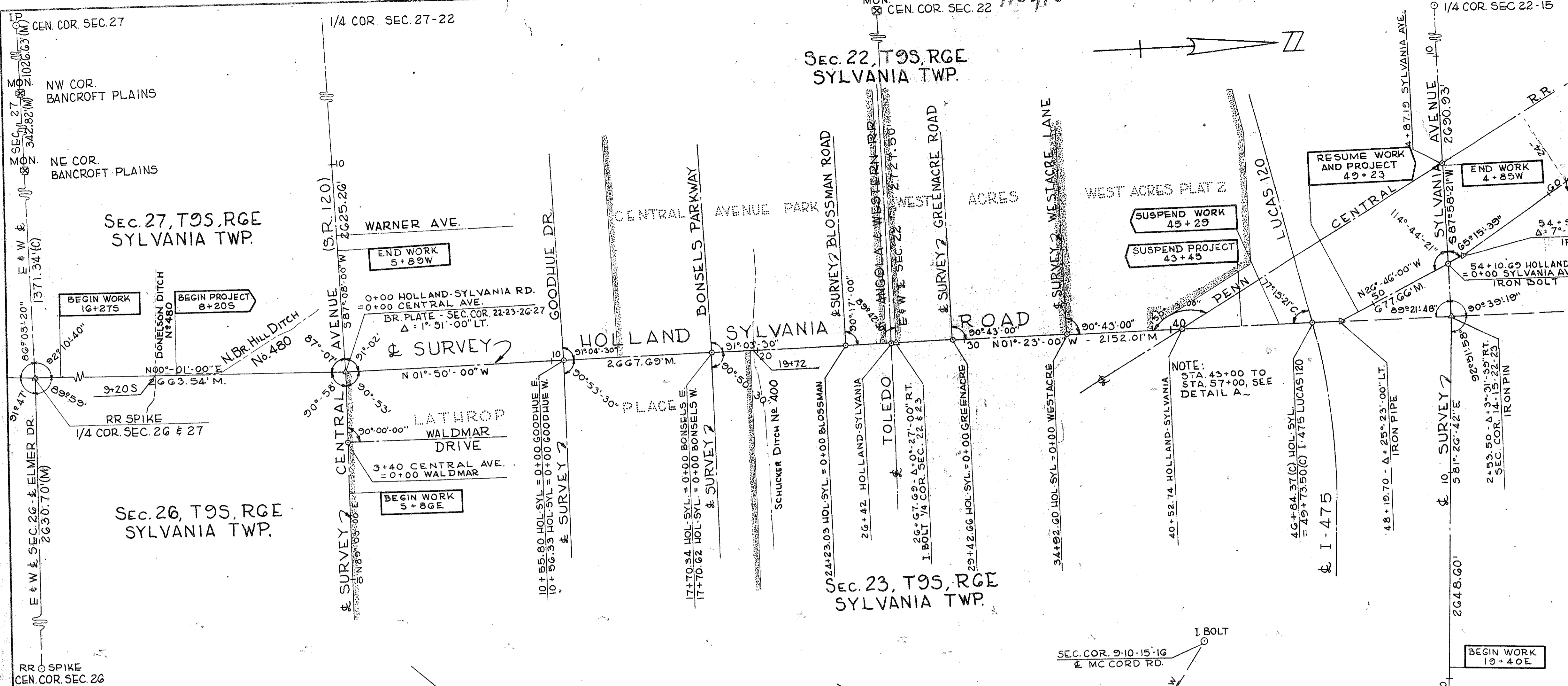

I hereby certify that this is a true delineation of a survey made in 1969 for the Lucas County Engineer.

By: John S. Lewis Date: Aug. 28, 1971

George F. Wilson  
 LUCAS COUNTY ENGINEER  
 Date: 11/22/71

SCALE: 1" = 300'  
 DATE OF SURVEY: 1969

**DETAIL A**

SCALE: 1" = 100'

# PROPERTY MAP

FED. RD. DIV.	STATE	PROJECT	FISCAL YEAR	130
2	OH	SU1497 (2)		155
Lucas County Road No. 1572 HOLLAND-SYLVANIA ROAD				3
RIGHT-OF-WAY PLANS				28

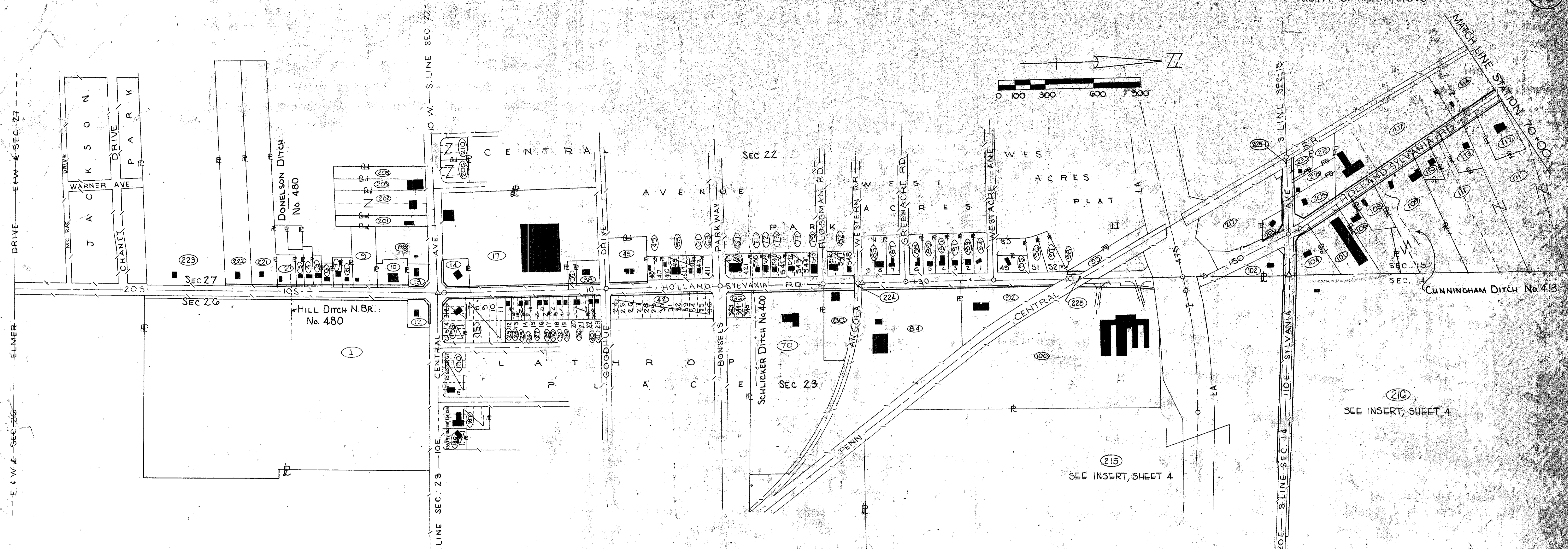

## OWNERS

Parcel No	Owner	Parcel No	Owner	Parcel No	Owner
1	TOLEDO MALL INC.	35	THE PURE OIL COMPANY	111	EDMUNDS, MARVIN R.
2	HARTER, LEONARD PHILLIP & WILMA GERALDINE	36	BONEY, Elizabeth R.	113	GOODMAN, LOUIS A.
3	GADT, ARDELLA	38	STADEVCO INC.	114	BURNARD, CHARLES EDWIN & CAROLINE MARY
4	BLACK, MARCELLA	40	KROYER, PAUL A.		
5	REITER, CARL W. & ISABELL	41	KROYER, PAUL A. & DOROTHY I.	117	FUNK, MARY E.
6	GENERAL REALTY DEVELOPMENT CORP.	42	BARTLEY, HUGH J. & SNYDER, FERN L.	118	WILLIAMS, THOMAS J.
7	CONNORS, THOMAS JOHN & MYRA H.	43	CHAIN LAKES RESEARCH CORPORATION	119	MORGAN, MARTHA E.
8	GENERAL REALTY DEVELOPMENT CORP.	44	KEELER, VELVA L.	201	ZIEMIANSKI, ET AL; JOSEPH F.
9	SPINO, PHILIP J. & SADIE F.	45	SYLVANIA LODGE No 287 F. AND A.M.	202	MIKRO REALTY COMPANY
10	FRANCHISE REALTY INTERSTATE CORP.	46	ROLO-CO	221	DONELSON, OTIS & ALMA C.
12	GENERAL ELECTRIC PENSION TRUST	80	TEXACO, INC.	222	HAEFNER, NORMAN C.
13	THE STANDARD OIL COMPANY MARATHON OIL COMPANY	84	M <sup>C</sup> CARTY LUMBER COMPANY	223	STELLS, FREDERICK L.
14	FISHER, ANNA C.	92	TELLEFSEN, HERBERT G. & E MARIE	224	TOLEDO, ANGOLA & WESTERN RR
17	CHILEWICH SONS & COMPANY	99	W.H. BLAUSEY, INC.	225	PENN-CENTRAL RR
23	WILLIAMS, CHARLES L. & DONNA L.		THE BOARD OF EDUCATION OF SYLVANIA EXEMPTED VILLAGE SCHOOL DISTRICT	225-1	PENN-CENTRAL RR
24	BARTLEY, HUGH J. & SNYDER, FERN L.	100		198	WALTER M. LEHMAN, TRUSTEE
25	STYLED HOMES INC.	101	BECKWITH; RAY M. TRUSTEE		
26	EQUITY INVESTORS	102	MARATHON OIL COMPANY		
27	KINNAN, Donna	103	SHELL OIL COMPANY		
29	EQUITY INVESTORS	104			
30	BARTLEY, HUGH J. & SNYDER, FERN L.	105	BUSH, LUCILLE W.		
32	MARY, ROBERT E & ANN M.	106	PIELARTZIK; ARTHUR, a/k/a PARK; ARTHUR & HEDWIG		
34	KROYER; PAUL & DOROTHY I.	107	MARIGARDE HOMES, INC.		
		108	ROBINSON; MYRTLE, f/k/a STOTT; MYRTLE		
		109	WAGNER, RITA		
		110	KOEHMAN, RICHARD E. & NANCY		

**LEGEND**

— / — / —	Prop. R/W Line
— / — / —	Exist. R/W Line
■ ■ ■	Exist. Buildings

**UTILITY OWNERSHIP**

OHIO BELL TELEPHONE Co.	TOLEDO, OHIO
TOLEDO EDISON	TOLEDO, OHIO
COLUMBIA GAS OF OHIO	TOLEDO, OHIO
LUCAS COUNTY SANITARY ENG.	HOLLAND, OHIO
CITY OF SYLVANIA WATER DEPT.	SYLVANIA, OHIO
PENN-CENTRAL RR. Co.	TOLEDO, OHIO
OHIO DEPARTMENT OF TRANSPORTATION	BOWLING GREEN, OHIO
GENERAL TELEPHONE Co.	SYLVANIA, OHIO
OF OHIO	

NO.	DESCRIPTION	DATE	BY	CHK'D.
1	CHANGE OWNERS, PARCELS 27, 36, 43, & 76	22 SEP 72	HCD.	

# PROPERTY MAP

FED. RD. DIV.	STATE	PROJECT	FISCAL YEAR
2	OHIO	SU 1497-(2)	

Lucas County Road No. 1572  
**HOLLAND-SYLVANIA ROAD.**  
 RIGHT-OF-WAY PLANS

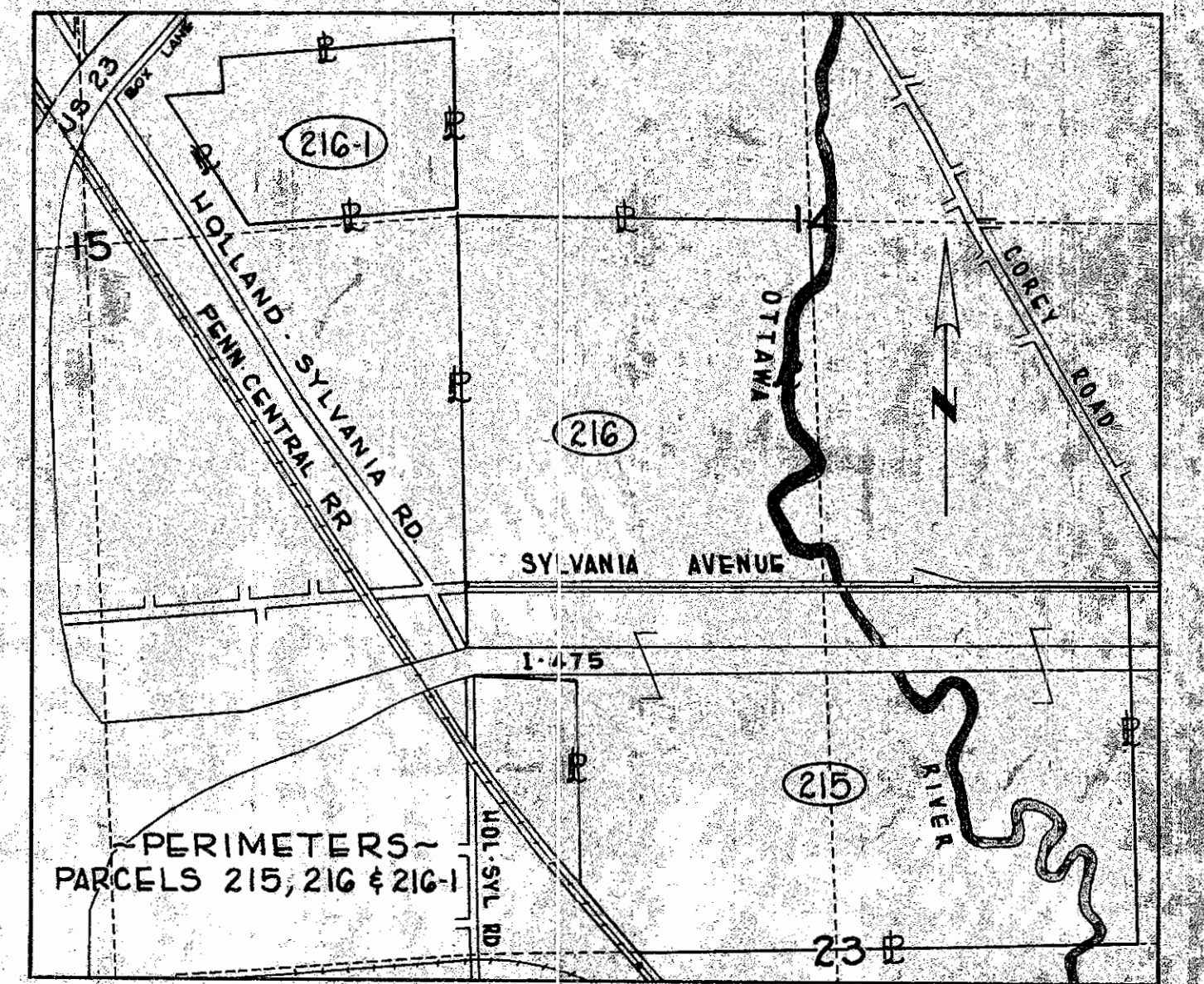
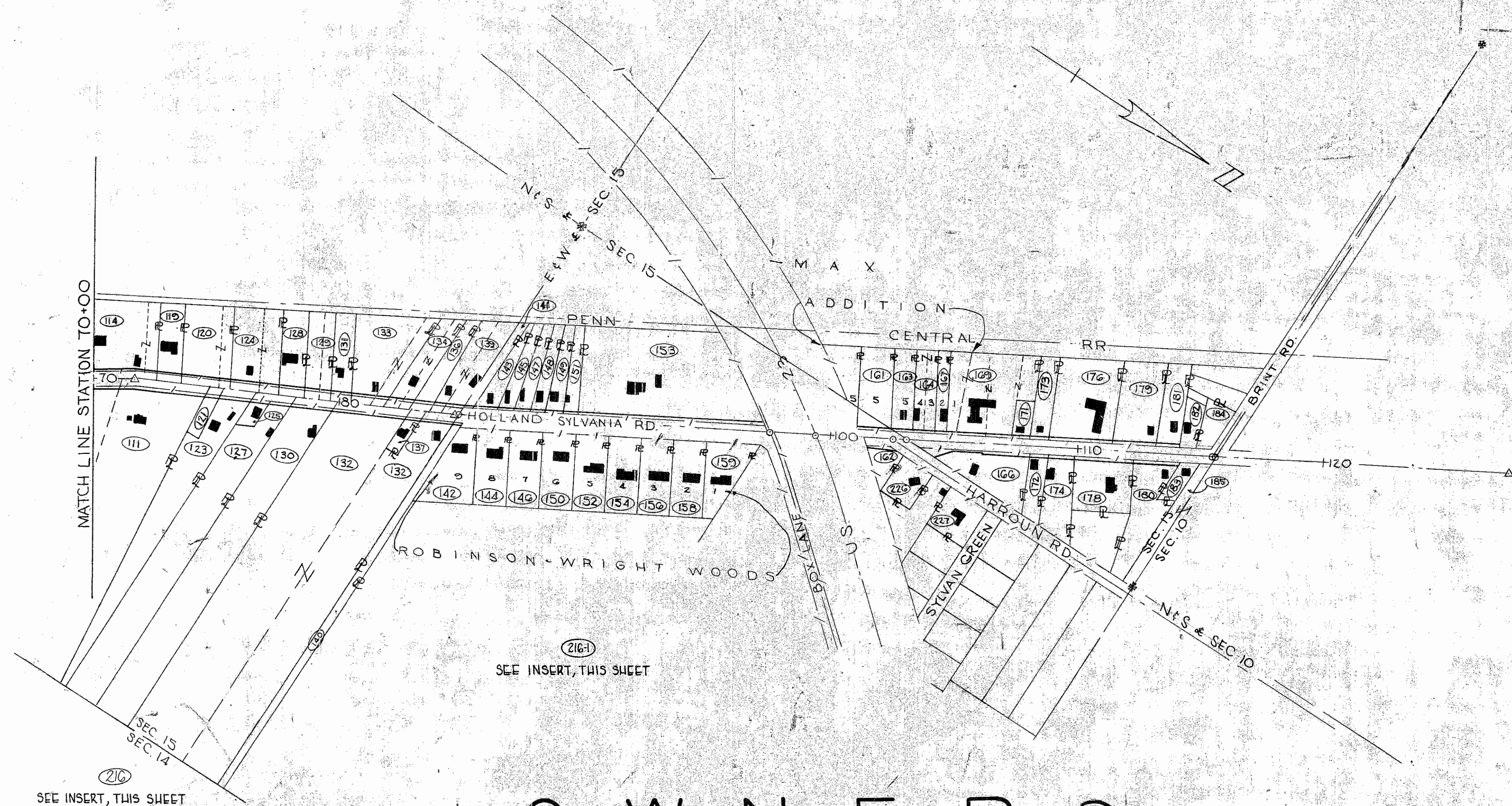
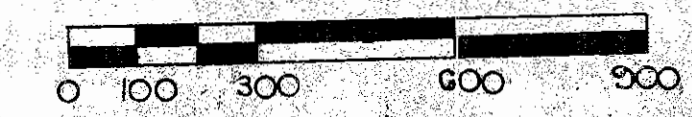

## OWNERS

Parcel No	Owner	Parcel No	Owner	Parcel No	Owner
119	BRASHEAR, Roy E. & Dorothy J.	145	HARTMAN, MYRTLE	179	JADCO COMPANY
120	RAPP, SOPHIE K.	147	HUNT, ERNEST J.	180	MEDVE, PETER J.
121	HENES, DONALD & BETTY	148	BEUTLER, EVA	181	PALMER, ROBERT C.
123	HENES, GEORGE	149	SMITH, David N. & Lois A.	215	THE TOLEDO TRUST COMPANY OF TOLEDO, OHIO, TRUSTEE
124	SNIDER, Eva Miller a/k/a Eva M.	151	SCHOFIELD, LESTER L. & EDITH L.	216 &	TOLEDO AREA COUNCIL, BOY SCOUTS OF AMERICA, INC
125	REED, RUTH A.	153	THUNDER DEVELOPMENT CORPORATION	216-1	OAK VALLEY INC
127	REED, GLENN L. & MARY J.	161	CRANDALL, AGNES	218	CASE, LOTTIE M.
128	GRILL, BETTY	162	HIGGINS, RUTH M.	219	CASE, MERLIN F. & PHOEBE A.
129	GRILL, MICHAEL G. & BETTY	163	KUJAWSKI, THOMAS P.	220	CASE, GORDON D. & DOROTHY
130	DORAN, HARRY T. & MABEL M.	164	M'VICKER, ELMER E. & VIOLA M.		
131	HACKNEY, Clarence S. & Patricia A.	166	THE STANDARD OIL COMPANY		
132	DILLER, LORENE	167	STYKEMAIN, ROBERT A. & HILDA V.		
133	HACKNEY, Clarence S. & Patricia A.	169	SYLVANIA MISSIONARY BAPTIST CHURCH		
134	CHAPMAN, KARL W. & EDITH M.	171	MILLER, HARRY S. & FLORENCE M.		
136	WAGNER, HAZEL M.	172	BOISE, MARJORIE G.		
137	BILER, EDWIN D. & JACQUELINE L.	173	GRAHAM, MARY NELL		
139	HOOVER, EDNA C.	174	BUFFINGTON, ARCHIE M.		
140	FIRST NATIONAL BANK OF TOLEDO, TRUSTEE	176	THE BOARD OF TRUSTEES OF SYLVANIA TOWNSHIP		
141	KUJAWSKI, HAZEL EVELYN	178	SYLVANIA POST NO. 3717 VETERANS OF FOREIGN WARS OF THE UNITED STATES		
143	WAGNER, HAZEL				

### LEGEND

- Prop. R/w Line
- Exist. R/w Line
- Exist. Buildings

### UTILITY OWNERSHIP

OHIO BELL TELEPHONE Co	TOLEDO, OHIO
TOLEDO EDISON	TOLEDO, OHIO
COLUMBIA GAS OF OHIO	TOLEDO, OHIO
LUCAS COUNTY SANITARY ENG	HOLLAND, OHIO
CITY OF SYLVANIA, WATER DEPT.	SYLVANIA, OHIO
PENN-CENTRAL R.R. Co	TOLEDO, OHIO
OHIO DEPARTMENT OF TRANSPORTATION	BOWLING GREEN, OHIO
GENERAL TELEPHONE Co OF OHIO	SYLVANIA, OHIO

NO.	DESCRIPTION	DATE	BY	CHK'D
2	CHANGE OWNERS - PARCELS 124, 131, 133, 143, 173 & 181	21 SEP 72		HCB
1	DELETE PARCEL 126	17 SEP 71		LCD

### REVISIONS

### PROPERTY MAP

# SUMMARY OF ADDITIONAL RIGHT-OF-WAY REQUIRED

FED. RD. DIV.	STATE	PROJECT	FISCAL YEAR
2	OHIO	SU 1497 (2)	

132  
155

TOTAL NUMBER OF:

OWNERS 104  
WD - PARCELS 111  
PARCELS w/ STRUCT. 0

Lucas County Road No 1572  
HOLLAND SYLVANIA ROAD  
RIGHT-OF-WAY-PLAN

5  
28

SHEET PARCEL No.	No.	OWNER	TYPE FUND	DEED RECORD TO BE ACQUIRED									REMARKS	
				BOOK	PAGE	DEED AREA (ACRES)	TOTAL P.R.O. (SQ. FT.)	TOTAL TAKE (SQ. FT.)	P.R.O. IN TAKE (SQ. FT.)	NET TAKE		BUILDING (sq. ft.)		RESIDUE (ACRES)
										SQ. FT.	ACRES			
11 & 12	1WD	TOLEDO MALL INC.		1826	211	58.09	49,217	82,034	49,217	32,817	0.75	NO	56.21	
	1X	do		1874	181					2,261	0.05			CONSTRUCT DITCH
	2WD	HARTER, LEONARD PHILLIP & WILMA GERALDINE		1943	490	0.61	3,450	5,175	3,450	1,725	0.04	NO	0.49	
	3WD	GADT, ARDELLA		1185	186	0.67	1,600	2,400	1,600	800	0.02	NO	0.61	
	4WD	BLACK, MARCELLA		1185	183	0.67	1,600	2,400	1,600	800	0.02	NO	0.61	
	5WD	REITER, CARL W & ISABELL		1165	282	0.28	1,600	2,400	1,600	800	0.02	NO	0.22	
	5WA	do								74	0.01			CONSTRUCT DRIVE
	6WD	GENERAL REALTY DEVELOPMENT CORP		1893	205	0.31	2,250	3,375	2,250	1,125	0.03	NO	0.23	
	6WA	do		1954	333					333	0.01			CONSTRUCT DRIVE
	7WD	CONNORS, THOMAS JOHN & MYRA H		1695	471	0.28	1,673	2,508	1,673	835	0.02	NO	0.22	
	7WA	do								84	0.01			CONSTRUCT DRIVE
	8WD	GENERAL REALTY DEVELOPMENT CORP		1893	203	0.34	2,040	3,060	2,040	1,020	0.02	NO	0.27	
	8WA	do		1954	331					77	0.01			CONSTRUCT DRIVE
	9WD	SPINO, PHILIP J. & SADIE F.		889	543 544	1.42	4,500	6,750	4,500	2,250	0.05	NO	1.27	
	9WA	do		1141	112									
				1209	528									
				1453	537					84	0.01			CONSTRUCT DRIVE
	10WD	FRANCHISE REALTY INTERSTATE CORP.		1983	31	0.82	5,940	8,910	5,940	2,970	0.07	NO	0.62	
	10S	do								416	0.01			CONSTRUCT SEWER
11 & 12	12WD	GENERAL ELECTRIC PENSION TRUST		1741	16	0.83	13,570	16,277	13,570	2,707	0.06*	NO	0.46	* LUCAS CO.: 0.02 Ac. OSHD: 0.04 Ac.
12 & 13	13WD	THE STANDARD OIL COMPANY		1637	134	0.74	12,492	14,353	12,492	1,861	0.04*	NO	0.41	* LUCAS CO.: 0.016 Ac. OSHD: 0.024 Ac.
	13WA	do								563	0.01			CONSTRUCT DRIVE
12, 13 & 15	14WD	THE MARATHON OIL COMPANY		1829	486	1.02	12,158	15,481	12,158	3,223	0.08*	NO	0.66	* LUCAS CO.: 0.03 Ac. OSHD: 0.05 Ac.
	14T	do								1,196	0.03			CONSTRUCT SEWER
12, 14 & 15	15WD	FISHER, ANNA C.		747	262	1.29	—	4,020	—	4,020	0.09*	NO	1.20	* LUCAS CO.: 0.09 Ac. OSHD: 0.01
		do		1045	548									
		do		1213	563									
		do		1398	117									
12	15WA	do								320	0.01			CONSTRUCT DRIVE
15	17WD	CHILEWICH SONS & COMPANY		1909	722	12.97	36,976	24,733	18,550	6,183	0.14	NO	12.40	
	17T	do								4,947	0.11			CONSTRUCT SEWER
	23WD	WILLIAMS, CHARLES L & DONNA L.		1907	328	0.13	—	400	—	400	0.01	NO	0.12	
	24WD	BARTLEY, HUGH J & SNYDER, FERN L.		1226	581	0.13	—	400	—	400	0.01	NO	0.12	
				1959	531									
	25WD	STYLED HOMES INC.		1577	409	0.14	—	400	—	400	0.01	NO	0.13	
	26WD	EQUITY INVESTORS		1968	122	0.14	—	400	—	400	0.01	NO	0.13	
	27WD	KINNAN, DONNA		2069	152	0.27	—	800	—	800	0.02	NO	0.25	
	29WD	EQUITY INVESTORS		1983	365	0.14	—	400	—	400	0.01	NO	0.13	
15	30WD	BARTLEY, HUGH J. & SNYDER, FERN L.		1226	581	0.14	—	400	—	400	0.01	NO	0.13	
				1959	531									

SUBDIVIDED LAND	VOL.	PAGE
LATHROP PLACE	42 B	111
MAX ADDITION	42 A	65
CENTRAL AVENUE PARK	45	55 & 56
ROBINSON-WRIGHT WOODS	52	29 & 30
WEST ACRES	48	56
WEST ACRES PLAT 2	48	71 & 72

### UTILITY OWNERSHIP

OHIO BELL TELEPHONE CO.	TOLEDO, OHIO
TOLEDO EDISON	TOLEDO, OHIO
COLUMBIA GAS OF OHIO	TOLEDO, OHIO
LUCAS COUNTY SANITARY ENGR.	HOLLAND, OHIO
CITY OF SYLVANIA, WATER DEPT.	SYLVANIA, OHIO
PENN-CENTRAL R.R. CO.	TOLEDO, OHIO
OHIO STATE HIGHWAY DEPT.	BOWLING GREEN, OHIO
GENERAL TELEPHONE CO.	SYLVANIA, OHIO
OF OHIO	

NO.	DESCRIPTION	DATE	BY	CHK'D.
3	CHANGE OWNER - PARCEL 27	21 SEP 72	H.C.D.	
2	REVISE ACQUISITION & RESIDUE QUANTITIES	16 SEPT 71	H.C.D.	DAW.
1	OWNER CHANGES - PARCELS 10 & 29	20 AUG 71	H.C.D.	DAW.

NO.	ADDRESS	OWNER	ASSESSOR'S ACRES	AREA TO BE TAKEN ACRES	WIDE ACRES	DEED TOTAL ACRES	TOTAL IMPROVEMENT TAKE ACRES	NET TAKE ACRES	NO. OF PARCELS	NO. OF BUILDINGS	NO.	DESCRIPTION
15	32WD	MARX; ROBERT E. & ANN M.	1868	446	0.14	—	4000	400	0.01	NO	0.13	
	34WD	KROYER; PAUL & DOROTHY I.	1992	846	0.14	—	4000	400	0.01	NO	0.13	
	35WD 35T	THE PURE OIL COMPANY <i>do</i>	1703	238	0.18	—	500 250	500 250	0.01 0.01	NO	0.17	CONSTRUCT SEWER
	36WD	BONEY; ELIZABETH R.	2018	198	0.42	—	1200	1200	0.03	NO	0.39	
	38WD 38T	STADVECO, INC <i>do</i>	1713	36	0.54	—	1573 656	1573 656	0.04 0.02	NO	0.50	CONSTRUCT SEWER
	40WD 40WA	KROYER; PAUL A. <i>do</i>	1723	601	0.14	—	400 202	400 202	0.01 0.01	NO	0.13	CONSTRUCT DRIVE
15	41WD	KROYER; PAUL A. & DOROTHY I.	1864	241	0.14	—	323	323	0.01	NO	0.13	
15 & 16	42WD	BARTLEY; HUGH J. & SNYDER; FERN L.	1226 1959	581 531	2.38	—	6296	6296	0.14	NO	2.24	
15 15	43WD 43WA	CHAIN LAKES RESEARCH CORPORATION <i>do</i>	2020	286	1.73	6993	9340 6993	2347	0.05	NO	1.52	CONSTRUCT DRIVE
16	64WD	KEELER; VELVA L.	1638 1229 1245 1524	21 187 377	0.59	—	1484	1484	0.03	NO	0.56	
	67X	WILLIAMS; THOMAS J.	1884	591		—		1638	0.01			CHANNEL EASEMENT
	70WD 70X	SYLVANIA LODGE No 287, F. AND A.M. <i>do</i>	1888 1541	502 97	0.48	—	3250	3250 2436	0.07 0.06	NO	8.41	CHANNEL EASEMENT
	71X	MORGAN; MARTHA E.	1878	114		—		427	0.01			CHANNEL EASEMENT
16	76WD	ROLO- CO	2023	115	0.36	—	1400	1400	0.03	NO	0.33	
16 & 17 16	80WD 80WA	TEXACO, INC. <i>do</i>	1446	42	1.70	—	1850	1850 2023	0.04 0.05	NO	1.66	CONSTRUCT DRIVE
17	84WD 84WA	MCCARTY LUMBER COMPANY <i>do</i>	1645	337	9.50	18,686	24,912 18,686	6,226 780	0.14 0.02	NO	8.93	CONSTRUCT DRIVE
17 & 18	92WD	TELLEFSEN; HERBERT G & E. MARIE	1760	484	3.00	18,331	24,094 18,331	5763	0.13	NO	2.45	
18	99WD	W. H. BLAUSEY, INC.	1935	744	1.44	3,624	6,040 3,624	2,416	0.06	NO	1.30	
18	100WD 100WA	THE BOARD OF EDUCATION OF SYLVANIA EXEMPTED VILLAGE SCHOOL DISTRICT <i>do</i>	1563	132	19.35	6,096	11,034 6,096	4,938 7,450	0.11 0.17	NO	19.10	CONSTRUCT DRIVE
19 19	101WD 101WA	BECKWITH; RAY M., TRUSTEE <i>do</i>	1964	551	2.49	6,328	8,468 6,328	2,140 120	0.05 0.02	NO	2.30	CONSTRUCT DRIVE
19 & 20 20	102WD 102WA	THE STANDARD OIL COMPANY <i>do</i>	1910	58	0.80	—	2,028 156,000	2,028 2,466	0.05 0.06	NO	0.75	CONSTRUCT DRIVE
19 & 20 19 20	103WD 103WA 103WA I	MARATHON OIL COMPANY <i>do</i> <i>do</i>	1660	235	0.41	—	2,775	2,775 1,821 1,011	0.06 0.04 0.02	NO	0.35	CONSTRUCT DRIVE CONSTRUCT DRIVE

NO.	DESCRIPTION	DATE	BY	(CHK'D.)
3	CHANGE OWNERS - PARCELS 36, 43 & 76	21 SEP 72	H.C.D.	
2	REVISE ACQUISITION RESIDUE QUANTITIES	17 SEPT 71	H.C.D.	DAW
1	REVISE "NET TAKE" PARCELS 102 & 103	20 AUG 71	H.C.D.	DAW

REVISIONS

ADDITIONAL RIGHT-OF-WAY SUMMARY SHEET 2 OF 6

19 & 20	104WD 104WA 104WA-1 104WA-2 104T	SHELL OIL COMPANY do do do do	1944	491	1.57	11,180	14,230	11,180	3,050 205 744	0.07 0.01 0.01	NO	1.24	CONSTRUCT DRIVE CONSTRUCT DRIVE CONSTRUCT DRIVE CONSTRUCT SLOPE
	105WD 105WA 105WA-1 105WA-2	BUSH, LUCILLE W. do do do	1159	357	1.18	14,840	20,775	14,840	5,935 189 250	0.14 0.01 0.01	NO	0.70	CONSTRUCT DRIVE CONSTRUCT DRIVE CONSTRUCT DRIVE
19 & 20	105S	do							1,008 482	0.02 0.01			CONSTRUCT SEWER
19	106WD 106WA	PIELARTZIK, ARTHUR a/k/a PARK, ARTHUR & HEDWIG do	1035	346	1.30	3,241	4,322	3,241	1,081 300	0.02 0.01	NO	1.20	CONSTRUCT DRIVE
19 & 23	107WD	MARIGARDE HOMES, INC.	1787	301 & 303	7.20	28,187	37,488	28,187	9,301 200	0.21 0.01	NO	6.34	CONSTRUCT DRIVE
19 & 23	107WA	do							1,620	0.04	NO	1.03	CONSTRUCT DRIVE
19	108WD	ROBINSON, MYRTLE f/k/a MYRTLE STOTT	1364	531	1.18	4,939	6,559	4,939	375	0.01			CONSTRUCT DRIVE
19	108WA	do							1,094	0.03			CONSTRUCT SEWER
19 & 28	108S	do							7,355	0.17			CHANNEL IMPROVEMENT
19 & 28	108X	do							3,011	0.07	NO	5.72	CONSTRUCT DRIVE
19	109WD	WAGNER, RITA	1614	324	6.00	9,020	12,031	9,020	300	0.01			CONSTRUCT SEWER
19	109WA	do							1,285	0.03			CONSTRUCT SEWER
19 & 28	109S	do							973	0.02	NO	0.46	CONSTRUCT DRIVE
19 & 23	110WD 110WA	KOEHRMAN, RICHARD E. & NANCY do	1949	424	0.55	2,926	3,899	2,926	225	0.01			CONSTRUCT DRIVE
23	113WD 113WA	GOODMAN, LOUIS A. do	1966	473	1.01	4,787	6,374	4,787	1,587 200	0.04 0.01	NO	0.86	CONSTRUCT DRIVE
	114WD	BURNARD, CHARLES EDWIN & CAROLINE MARY	1944 1233 1718	735 328 471	4.57	17,337	21,524	17,337	4,187	0.10	NO	4.08	CONSTRUCT DRIVE
	114WA	do							253	0.01			CONSTRUCT DRIVE
	114WA-1	do							340	0.01			CONSTRUCT DRIVE
	111WD	EDMUNDS, MARVIN R.	1736	376	19.41	3,633	4,844	3,633	1,211	0.03	NO	18.77	
	111WD-1	do	1745	546		3,040	4,054	3,040	1,014	0.02	NO		
	111WD-2	do	1704	540		14,321	19,033	14,321	4,712	0.11	NO		
		do	1308	266									* WILLS
		do	366*	260									
	111T	do							622	0.01			CONSTRUCT SLOPES
	111T-1	do							424	0.01			CONSTRUCT SLOPES
	111T-2	do							268	0.02			CONSTRUCT SLOPES
	111WA	do							300	0.01			CONSTRUCT DRIVE
	111WA-1	do							255	0.01			CONSTRUCT DRIVE
	117WD	FUNK, MARY E.	1711	264	1.29	5,274	7,047	5,274	1,773	0.04	NO	1.13	CONSTRUCT DRIVE
	117WA	do							200	0.01			CONSTRUCT DRIVE
	117T	do							736	0.02			CONSTRUCT SLOPE
	119WD	BRASHEAR, ROY E. & DOROTHY J.	1850	570	0.80	~	939	~	939	0.02	NO	0.78	
	120WD	RAPP, SOPHIE K.	1947	107	1.61	~	2,006	~	2,006	0.05	NO	1.56	
23	121WD	HENES, DONALD & BETTY	1478	595	0.28	1,937	2,583	1,937	646	0.01	NO	0.22	
23 & 24	123WD	HENES, GEORGE	1656	418	3.46	3,708	4,925	3,708	1,217	0.03	NO	3.35	
23 & 24	124WD	SNIDER, EVA MILLER a/k/a EVA M.	1171 1443	272 17	1.55	3,467	5,427	3,467	1,960	0.05	NO	1.42	* BY DEATH OF SPOUSE
24	125WD	REED, RUTH A.	1979 1436	46* 279	0.20	2,400	3,200	2,400	800	0.02	NO	0.13	

NO.	DESCRIPTION	DATE	BY	CHK'D.
3	CHANGE OWNER - PARCEL 124	21SEP72	UCD	
2	REVISE ACQUISITION & RESIDUE QUANTITIES	17SEPT71	DAW	E.W.
1	DELETE PARCEL 115 - DATA INCLUDED IN PARCEL 111	20AUG71	UCD	DAW

24	127WD	REED ; GLENN L. & MARY J.	1147	232	4.80	2,482	3,309	2,482	827	0.02	NO	4.72	
	128WD	GRILL ; BETTY	1848	96	0.76	~	1,000	~	1,000	0.02	NO	0.74	
	129WD	GRILL ; MICHAEL G. & BETTY	1847	17	0.79	~	1,050	~	1,050	0.02	NO	0.77	
	130WD	DORAN ; HARRY T. & MABEL M.	930	15	5.00	4,882	6,510	4,882	1,026	0.04	NO	4.85	
	131WD	HACKNEY ; CLARENCE S. & PATRICIA A.	2106	121	0.22	~	750	~	750	0.02	NO	0.20	
	132WD	DILLER ; LORENE	1817	578	16.77	9,136	12,178	9,136	3,042	0.07	NO	16.37	
	132WD1	do				4,057	5,344	4,007	1,337	0.03	NO		
	132T	do							1,596	0.04			CONSTRUCT SLOPES
	132T1	do							1,070	0.02			CONSTRUCT SLOPES
	133WD	HACKNEY, CLARENCE S. & PATRICIA A.	2106	121	2.02	4,055	5,505	4,055	1,450	0.03	NO	1.89	A SEPARATE PROPERTY
	134WD	CHAPMAN ; KARL W. & EDITH M.	1923	292	1.00	3,333	4,444	3,333	1,111	0.02	NO	0.90	
	136WD	WAGNER ; HAZEL M.	991	467	0.62	~	976	~	976	0.02	NO	0.60	A SEPARATE PROPERTY
	137WD	BILER, EDWIN D. & JACQUALINE L.	1410	421	0.22	1,627	2,169	1,627	542	0.01	NO	0.17	
	137T	do							434	0.01			CONSTRUCT SLOPES
	139WD	HOOVER ; EDNA C.	1822	96	1.35	~	1,238	~	1,238	0.03	NO	1.32	
24	140WD	FIRST NATIONAL BANK OF TOLEDO TRUSTEE	936	578	1.42	1,134	1,512	1,134	378	0.01	NO	1.39	
24 & 28	140S	do							33,138	0.76			CONSTRUCT SEWER
24	141WD	KUJAWSKI ; HAZEL EVELYN	1684	441	0.34	1,200	1,600	1,200	400	0.01	NO	0.30	
	143WD	WAGNER ; HAZEL	855	67	0.52	3,251	4,237	3,251	1,030	0.02	NO	0.42	A SEPARATE PROPERTY
	145WD	HARTMAN ; MYRTLE	855	618	0.48	~	647	~	647	0.01	NO	0.47	
24	147WD	HUNT ; ERNEST J.	1528	480	0.43	~	647	~	647	0.01	NO	0.42	
24 & 25	148WD	BEUTLER ; EVA	855	619	0.47	1,950	2,597	1,950	647	0.01	NO	0.41	
25	149WD	SMITH, DAVID N. & LOIS A.	2004	812	0.42	~	647	~	647	0.01	NO	0.41	
	151WD	SCHOFIELD, LESTER L. & EDITH L.	1754	148	0.47	1,958	2,598	1,958	640	0.01	NO	0.41	
	153WD	THUNDER DEVELOPMENT CORPORATION	1892	677,679 680,681	5.14	~	7,548	~	7,548	0.17	NO	4.97	
25	153WA	do							200	0.01			CONSTRUCT DRIVE
	153WA-1	do							430	0.01			CONSTRUCT DRIVE
26	161WD	CRANDALL, AGNES	1666	562	1.05	~	1,350	~	1,350	0.03	NO	1.02	
26	162WD	HIGGINS ; RUTH M.	1193	595	~	~	~	~	~	~	NO	~	
	162-T	do							~	~			CONSTRUCT SLOPES

2	CHANGE OWNERS - PARCELS 131, 133 & 140	21 SEP 72	UCD
1	REVISE ACQUISITION RESIDUE QUANTITIES	20 SEPT 71	DAW/EW
NO.	DESCRIPTION	DATE	BY (I.N.K.D.)



# SUMMARY OF ADDITIONAL RIGHT-OF-WAY REQUIRED

PROJECT YEAR 136  
 SU1497-(2) 155  
 Lucas County Road No 1572  
 HOLLAND SYLVANIA ROAD  
 RIGHT-OF-WAY-PLAN  
 9  
 28

20	EASEMENT	OWNER	BOOK	PAGE	DEED AREA ACRES	TOTAL TAKE ACRES	TOTAL TAKE ACRES	TOTAL TAKE ACRES	TOTAL TAKE ACRES	TOTAL TAKE ACRES	REMARKS	
												DEED AREA ACRES
163WD		KUJAWSKI, THOMAS P	1896	462	0.70	~	900	~	900	0.02	NO	0.68
			1896	463								
			1896	464								
			1896	465								
			1896	465								
164WD		McVICKER, ELMER E & VIOLA M	1349	24	0.70	~	900	~	900	0.02	NO	0.68
166WD		THE STANDARD OIL COMPANY	1658	650	1.93	32,670	30,775	32,670	43,055	0.10	NO	1.08
166WA		do							1,415	0.03		CONSTRUCT DRIVE
167WD		STYKEMAIN, ROBERT A & HILDA V	1267	175	0.35	~	450	~	450	0.01	NO	0.34
169WD		SYLVANIA MISSIONARY BAPTIST CHURCH	1449	130	2.03	6,425	9,342	6,425	2,647	0.06	NO	2.42
			1509	574								
			1704	463								
			1726	284								
171WD		MILLER, HARRY S & FLORENCE M	1861	169	0.33	2,198	2,281	2,198	733	0.02	NO	0.26
172WD		BOISE, MARJORIE G	1827	111	0.30	1,280	2,040	1,280	660	0.02	NO	0.24
173WD		GRAHAM, MARY NELL	1377	748	0.62	2,183	2,211	2,183	728	0.02	NO	0.55
174WD		BUFFINGTON, ARCHIE M	804	521	0.80	3,261	4,365	3,261	1,004	0.03	NO	0.70
			1364	418								
			1821	766								
176WD		THE BOARD OF TRUSTEES, SYLVANIA TOWNSHIP	1246	381	2.22	7,800	10,400	7,800	2,600	0.06	NO	1.98
178WD		SYLVANIA POST No 3717 VETERANS OF FOREIGN WARS OF THE UNITED STATES	1257	427	1.33	7,420	9,890	7,420	2,470	0.06	NO	1.10
179WD		JADCO COMPANY	1940	39	1.48	5,267	7,022	5,267	1,755	0.04	NO	1.32
180WD		MEDVE, PETER J	1901	420	1.71	5,888	7,741	5,888	1,853	0.04	NO	1.53
181WD		PALMER, ROBERT C	2005	749	0.84	2,985	3,280	2,985	975	0.02	NO	0.75
198WA		LEHMAN, WALTER M, TRUSTEE	1960	619	1.91	~	~	~	480	0.01	NO	1.91
201WA		ZIEMIANSKI, JOSEPH F; ETAL	1945	230	~	~	~	~	378	0.01		CONSTRUCT DRIVE
202WA		MIKRO REALTY COMPANY	1948	472	~	~	~	~	84	~		CONSTRUCT DRIVE
215WD		THE TOLEDO TRUST COMPANY OF TOLEDO, OHIO, TRUSTEE	803	636	212.80	82945	110662	82945	27717	0.63	NO	217.27
215-S		DO							8289	0.19		CONSTRUCT & MAINTAIN STORM SEWER
215-SL		DO							52,000	1.19		LUC. CO. 1.10 AC. * PARTICIPATION 0.09 AC.
215-T		DO							2679	0.06		CONSTRUCT SLOPES
215-WA		DO							200	0.004		CONSTRUCT DRIVE
1851#1852		TOLEDO AREA COUNCIL, BOY SCOUTS OF AMERICA INC.	109#506	202.74	82821	110427	82821	27606	0.65	NO	200.20	LUC. ONLY: 0.51 AC * PARTICIPATION: 0.12 AC
1851#1852		TOLEDO AREA COUNCIL, BOY SCOUTS OF AMERICA INC.	109#506	202.74	82821	110427	82821	27606	0.65	NO	200.20	LUC. ONLY CONSTR/MAINT. SLOPES
218-S		DO							435.50	1.01		CONSTRUCT DRIVE
218-T		DO							27606	0.65		CONSTRUCT DRIVE
218-T-1		DO							27606	0.65		CONSTRUCT DRIVE
218-WA		DO							27606	0.65		CONSTRUCT DRIVE
218-WA-1		DO							27606	0.65		CONSTRUCT DRIVE
218-WA-2		DO							27606	0.65		CONSTRUCT DRIVE
218-X		DO							27606	0.65		CONSTRUCT DRIVE
218-X-S		DO							27606	0.65		CONSTRUCT DRIVE
218-X-X		DO							27606	0.65		CONSTRUCT DRIVE

NO.	DESCRIPTION	DATE	BY	CHK'D
4	REVISE QUANTITIES PARCEL 215	20 NOV 72	HCD	
3	CHANGE OWNERS - PARCELS 173 & 181	21 SEP 72	HCD	
2	REVISE QUANTITIES PARCELS 215 & 216	12 JAN 73	HCD	
3	REVISE ACQUISITION RESERVE QUANTITIES	23 SEP 71	HCD	
3	REVISE ACQUISITION RESERVE QUANTITIES	23 SEP 71	HCD	
NO.	REVISE DESCRIPTION PARCELS 215 & 216	22 JAN 72	HCD	
1	REVISE ACQUISITION RESERVE QUANTITIES	20 SEPT 71	EW	HCD
NO.	DESCRIPTION	DATE	BY	CHK'D

REVISIONS

# SUMMARY OF ADDITIONAL RIGHT-OF-WAY REQUIRED

FED. RD. DIV.	STATE	PROJECT	FISCAL YEAR
2	OHIO	SU 1497-(2)	

Lucas County Road No 1572  
HOLLAND SYLVANIA ROAD  
RIGHT-OF-WAY-PLAN

137  
155  
10  
28

SHEET NO.	PARCEL No.	OWNER	TYPE FUND	DEED RECORD TO BE ACQUIRED										REMARKS
				BOOK	PAGE	DEED AREA (ACRES)	TOTAL P.R.O. TAKE (SQ. FT.)	TOTAL TAKE (SQ. FT.)	P.R.O. IN TAKE (SQ. FT.)	NET TAKE		BUILDING	RESIDUE (ACRES)	
										SQ. FT.	ACRES			
20	218WD	CASE, LOTTIE M.		1196 1854	476 12	0.72	3,300	4,412	3,800	1,119	0.02	NO	0.62	
	218T	do								213	0.01			CONSTRUCT SLOPES
	218WA	do								232	0.01			CONSTRUCT DRIVE
	218WA-1	do								63	0.01			CONSTRUCT DRIVE
	219WD	CASE, MERLIN F & PHOEBE A		1322	362	0.62	450	600	450	150	0.01	NO	0.61	
	219WA	do								225	0.01			CONSTRUCT DRIVE
20	220WD	CASE, GORDON D & DOROTHY		1195	524	0.36	3,603	4,803	3,603	1,200	0.03	NO	0.25	
	220WA	do								180	0.01			CONSTRUCT DRIVE
11	221WD	DONELSON, OTIS & ALMA C.		844	212	5.00	4,950	7,425	4,950	2,475	0.06	NO	4.83	
	222WD	HAEFNER, NORMAN C.		1792	481	5.00	4,950	6,600	4,950	1,650	0.04	NO	4.85	
11	223T	STEILS, FREDERICK L. <u>NON PERFORM</u>		1035	119	20.00				1,533	0.04		20.00	CONSTRUCT ROAD DITCH
17	224T	TOLEDO, ANGOLA & WESTERN RAILROAD		268	66	25.66				4,500	0.10		25.66	ROAD CONSTRUCTION
18	225T	PENN-CENTRAL RAILROAD		G & 23	448 & 86	13.87				1,698	0.39		13.87	ROAD CONSTRUCTION
18	225S	do								2742	0.06			CONSTRUCT SEWER
20	225T-1	do								2,513	0.03			ROAD CONSTRUCTION
20	217WD	OAK VALLEY INC.		1620 & 1621	263 & 481	3.87	7,366	9,802	7,366	2,436	0.06		3.64	
20	217-T	do								1,213	0.03			CONSTRUCT SLOPES

NO.	DESCRIPTION	DATE	BY	CHK'D.
2	ADD PARCEL 217 DATA	20 SEP 71	HCD.	
1	REVISE ACQUISITION & RESIDUE QUANTITIES	20 SEPT 71	E.W. HCD.	

5WDs

JACKSON PARK

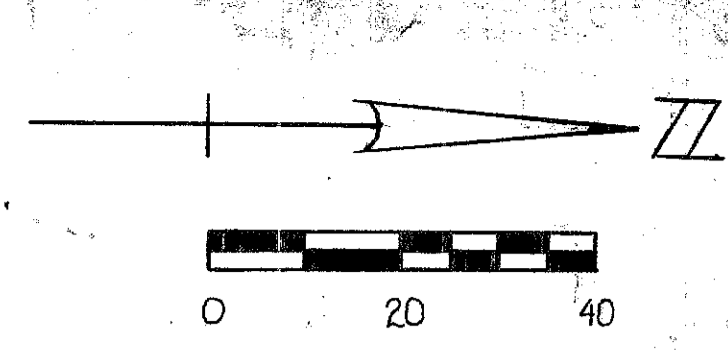

FED. RD. DIV.	STATE	PROJECT	FISCAL YEAR
2	OHIO	SU 1497-(2)	

Lucas County Road No 1572  
HOLLAND-SYLVANIA ROAD

38  
155  
11  
28

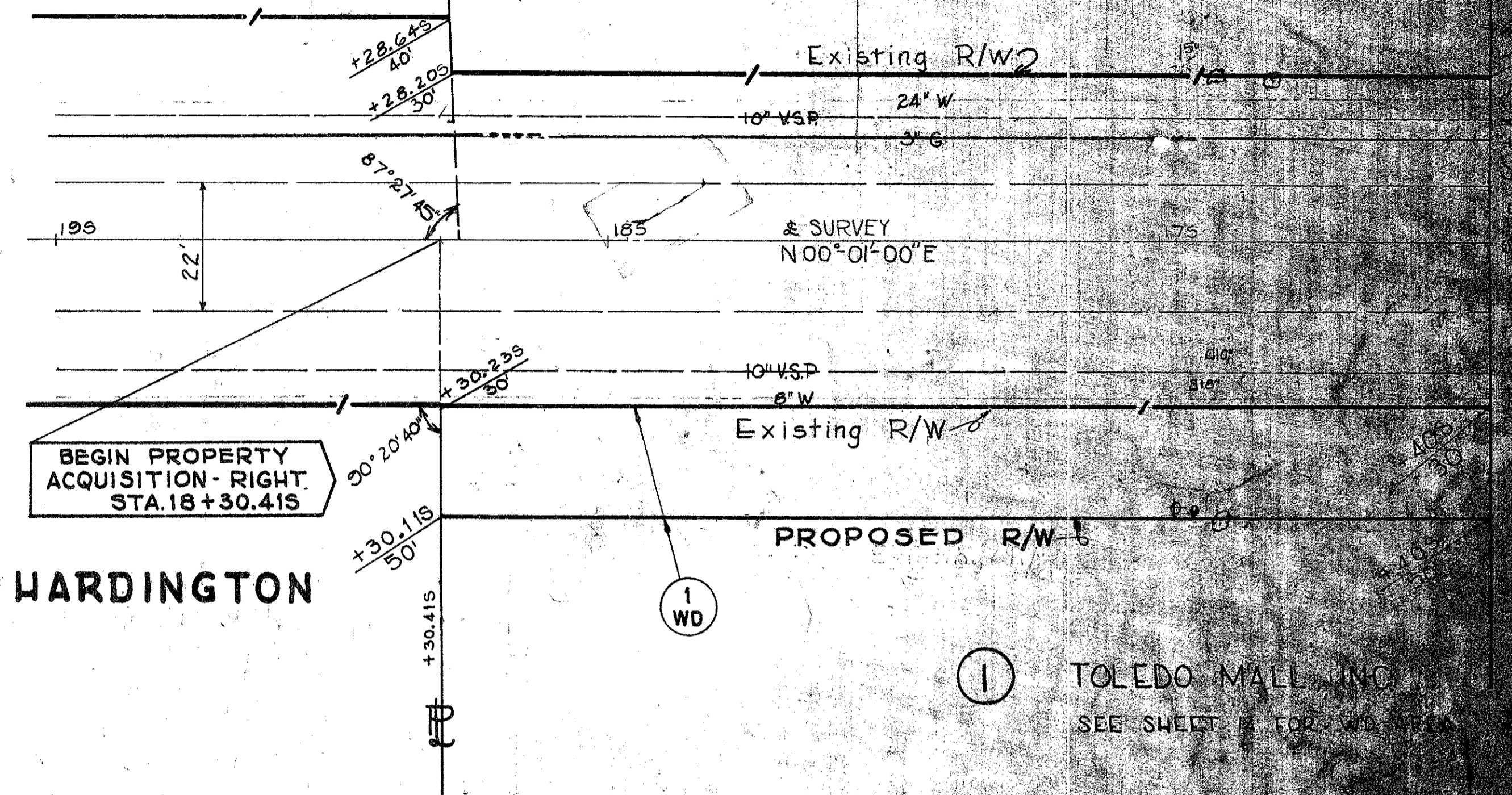

HARDINGTON

TOLEDO MALL, INC.  
SEE SHEET 12 FOR WD AREA

FREDERICK L. STEILS  
DEED 20.00 Ac.  
NET WD \_\_\_\_\_ Ac.  
RESIDUE: \_\_\_\_\_ Ac.

NORMAN C. HAEFNER  
DEED 5.00 Ac.  
NET WD 0.04 Ac.  
RESIDUE 4.85 Ac.

OTIS & ALMA C. DONELSON  
DEED 5.00 Ac.  
NET WD 0.06 Ac.  
RESIDUE 4.83 Ac.

BEGIN PROPERTY ACQUISITION - LEFT  
STA. 13+33.64S

NON PERFORM

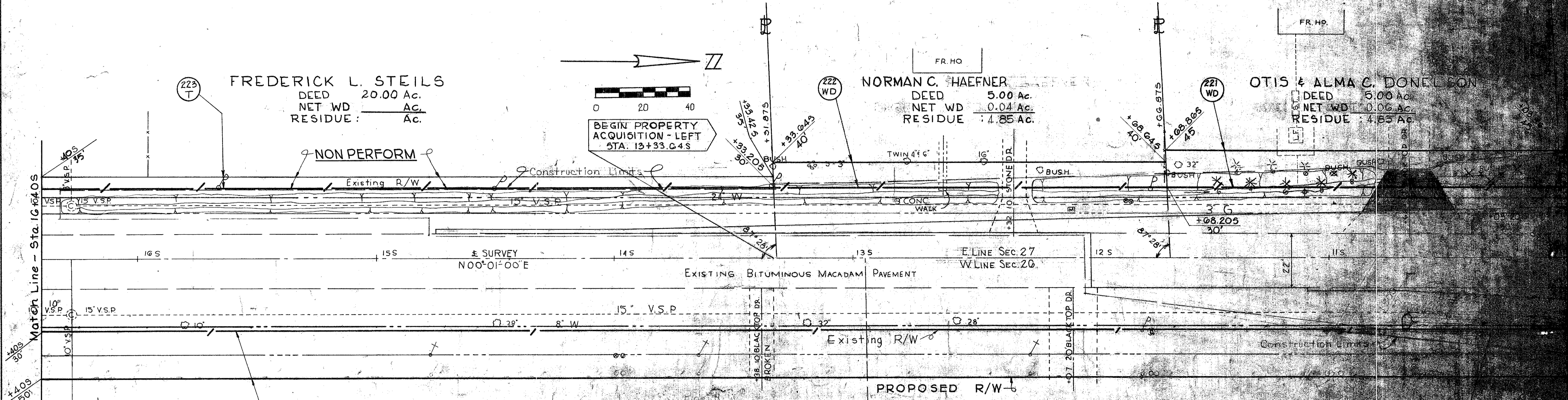

BEGIN WORK  
STA. 16+27S

TOLEDO MALL, INC.  
SEE SHEET 12 FOR WD AREA

NO.	DESCRIPTION	DATE	BY

FED. RD. DIV.	STATE	PROJECT	FISCAL YEAR
2	OHIO	SU 1497-(2)	1979

Lucas County Road No. 1572  
**HOLLAND-SYLVANIA ROAD**  
 PHILIP J. & SADIE F. SPINO  
 DEED 1.42 Ac.  
 NET WD 0.05 Ac.  
 RESIDUE 1.27 Ac.

139  
155

12  
28

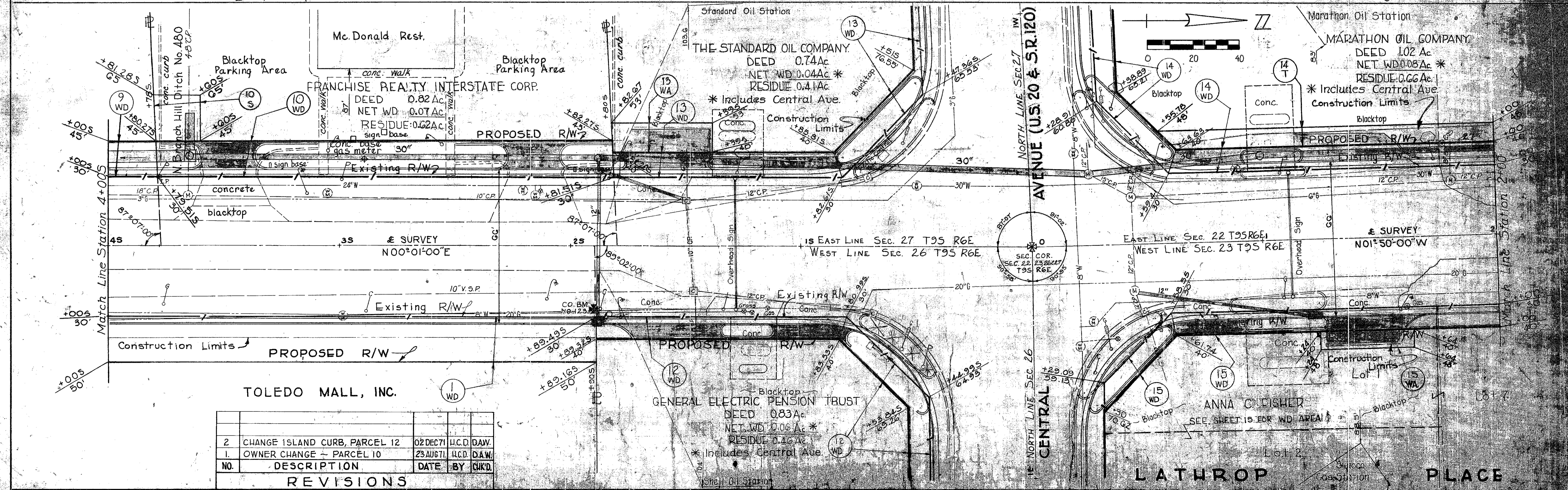
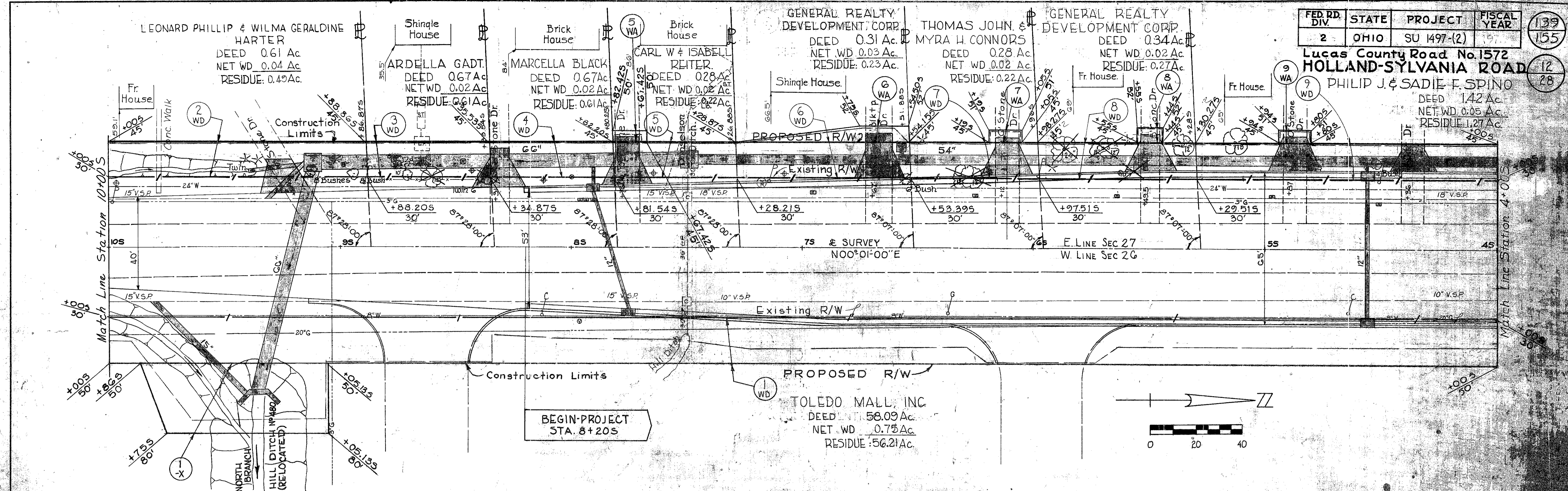

NO.	DESCRIPTION	DATE	BY	CHKD.
2	CHANGE ISLAND CURB, PARCEL 12	02 DEC 71	H.C.D.	DAW.
1	OWNER CHANGE - PARCEL 10	23 AUG 71	H.C.D.	DAW.

**REVISIONS**

Right Of Way Sta 10+00.5 to Sta 2+00

FED RD. DIV.	STATE	PROJECT	FISCAL YEAR
2	OHIO	SU 1497-(2)	

Lucas County Road No 1572  
HOLLAND-SYLVANIA ROAD

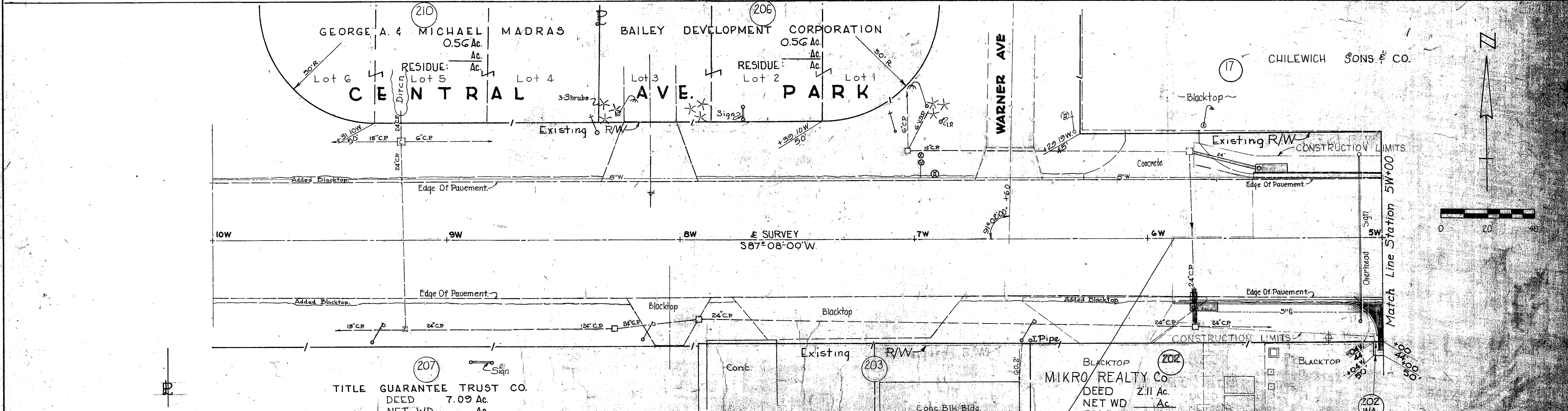
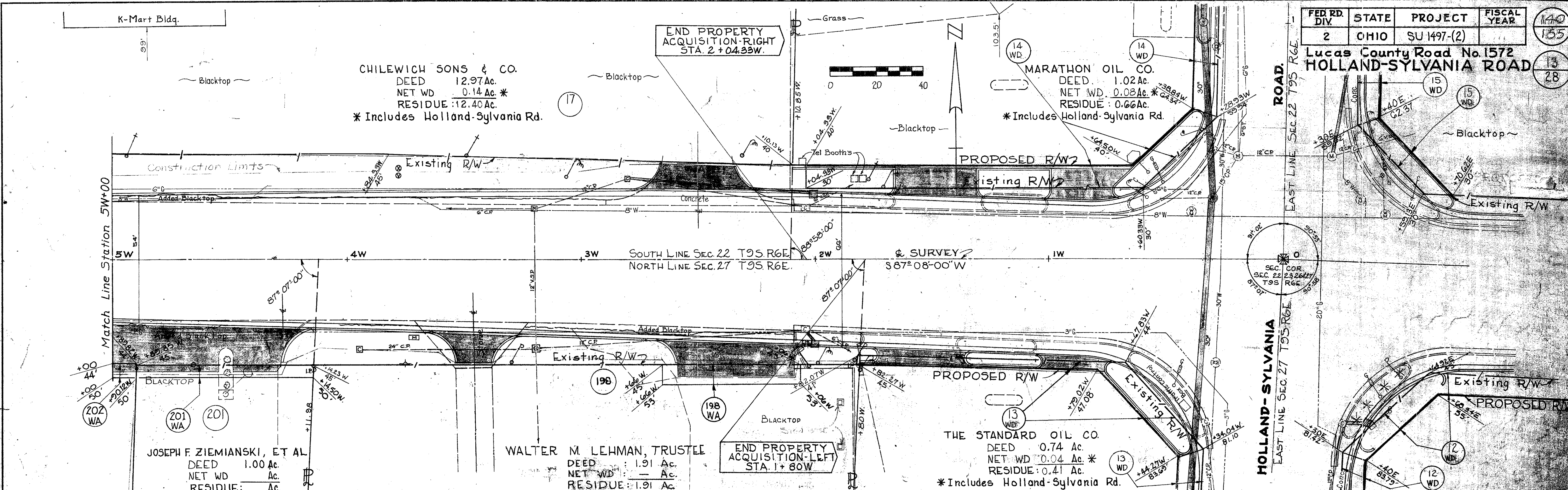

NO.	DESCRIPTION	DATE	BY	CHK'D
1	CHANGE ISLAND CURB, PARCEL 12	01 DEC 71	H.C.D.	EW

REVISIONS

NOTE: STATIONS WITH E. OR W. ARE REFERENCED TO CENTRAL AVE.

Right Of Way - Central Ave Sta 0+00 to Sta 10+00W

FED. RD. DIV.	STATE	PROJECT	FISCAL YEAR
2	OHIO	SU 1497-(2)	14

Lucas County Road No. 1572  
**HOLLAND-SYLVANIA ROAD**

Lot 67 CARL C. FISHER	Lot 68 ANNA C. FISHER	Lot 69 ANNA C. FISHER
DEED 0.79 Ac.	DEED 0.79 Ac.	DEED 0.79 Ac.
NET WD. 0.06 Ac.	NET WD. 0.06 Ac.	NET WD. 0.06 Ac.
RESIDUE: 0.46 Ac.	RESIDUE: 0.46 Ac.	RESIDUE: 0.46 Ac.

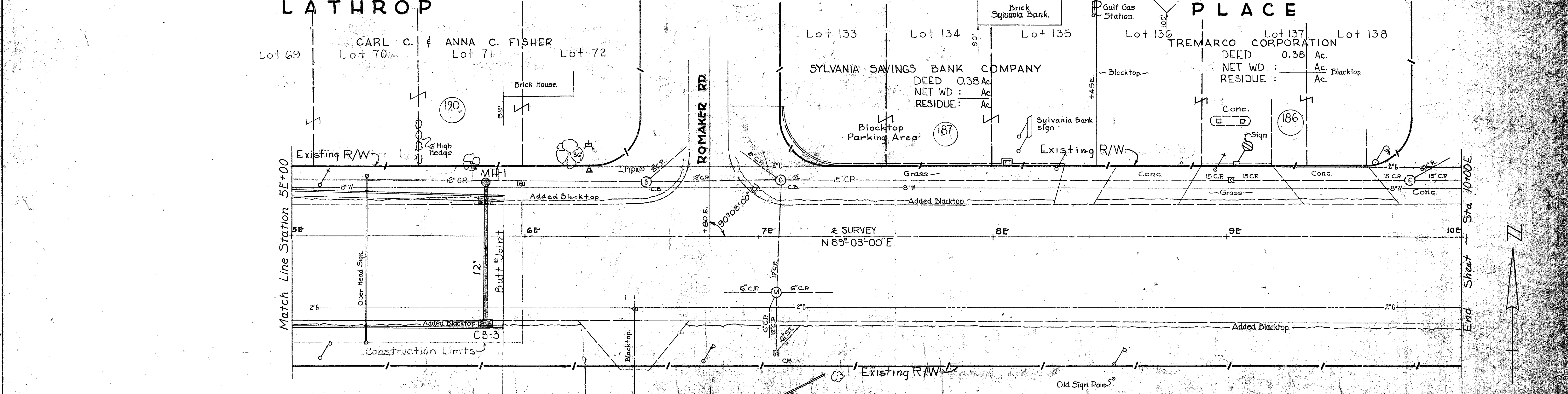
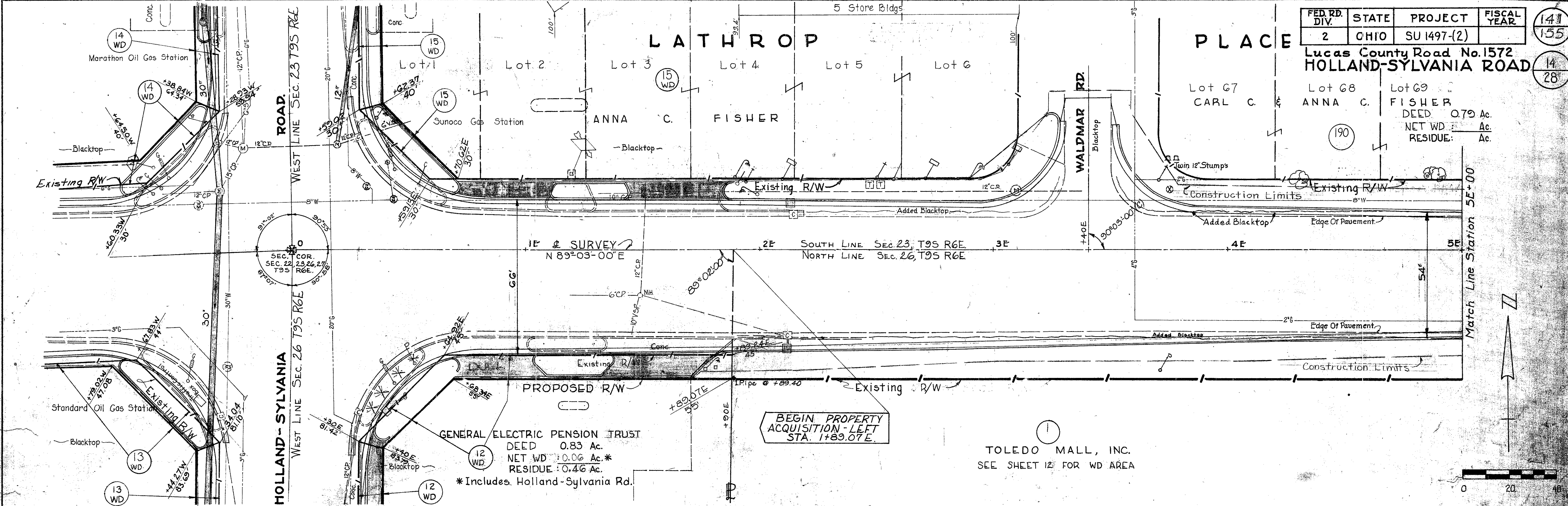

NO.	DESCRIPTION	DATE	BY	CHK'D.
1	CHANGE ISLAND CURB, PARCEL 12	01 DEC 71	HCD	T.E.W.

NOTE: STATIONS WITH E OR W ARE REFERENCED TO CENTRAL AVENUE

REVISIONS  
 Right Of Way - Central Ave. Sta. 0+00 to Sta. 10+00E

FED. RD. DIV.	STATE	PROJECT	FISCAL YEAR
2	OHIO	SU 1497-(2)	142
			153

Lucas County Road No. 1572  
HOLLAND-SYLVANIA ROAD.

15  
28

CHILEWICH SONS & COMPANY.  
DEED 12.97 Ac.  
NET WD 0.14 Ac.  
RESIDUE 12.83 Ac.

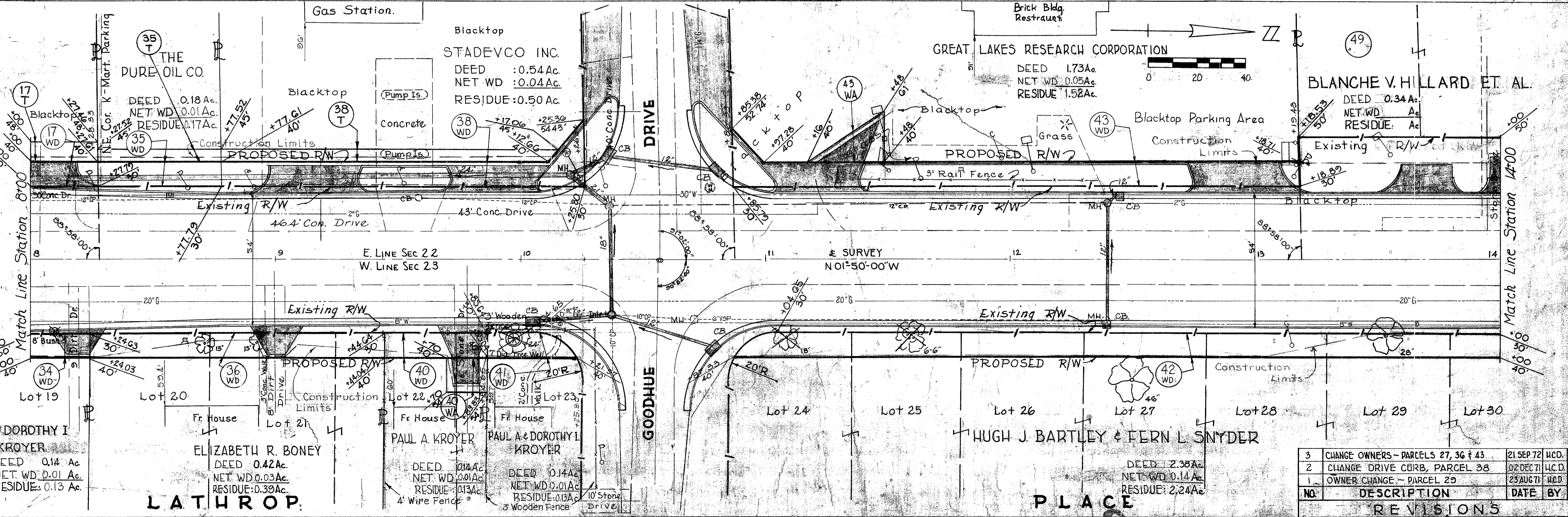
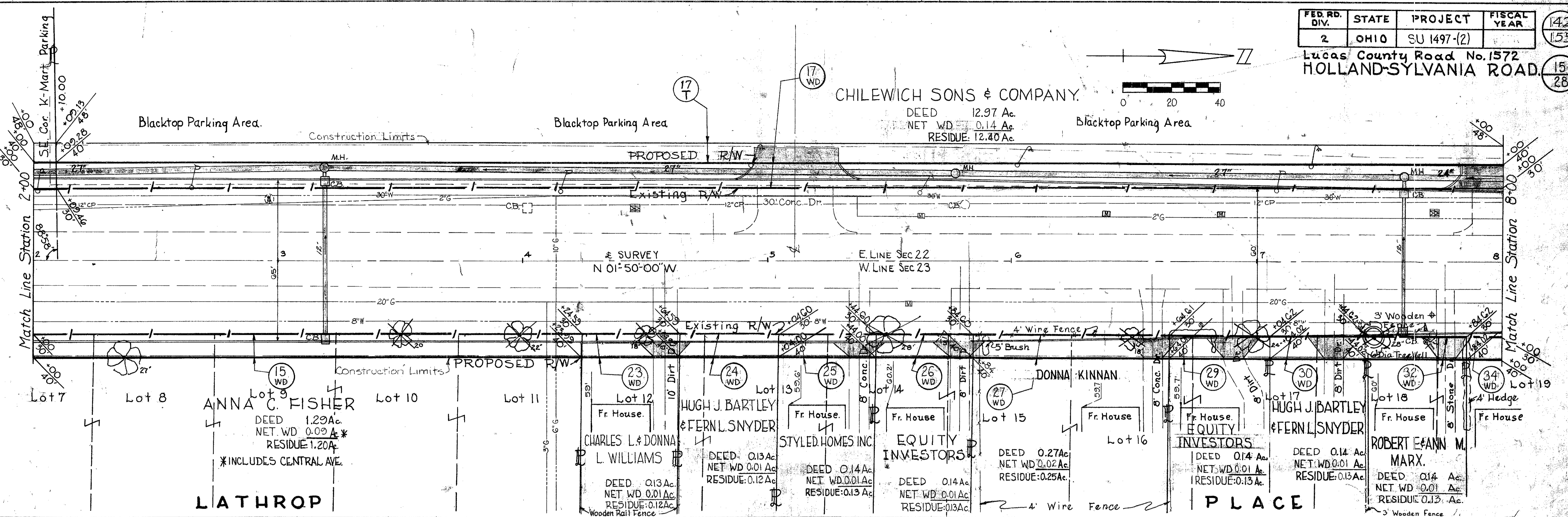
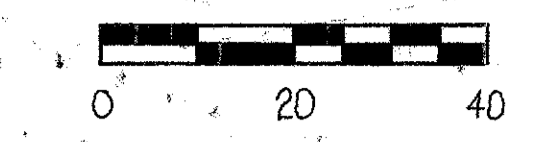

NO.	DESCRIPTION	DATE	BY	CHKD.
3	CHANGE OWNERS - PARCELS 27, 36 & 43	21 SEP 72	H.C.D.	7
2	CHANGE DRIVE CURB, PARCEL 38	02 DEC 71	H.C.D.	DAW.
1	OWNER CHANGE - PARCEL 29	23 AUG 71	H.C.D.	DAW.

Right Of Way - Sta. 2+00 to Sta. 14+00

FED RD. DIV.	STATE	PROJECT	FISCAL YEAR
2	OHIO	SU 1497-(2)	155

Lucas County Road No 1572  
**HOLLAND SYLVANIA ROAD**

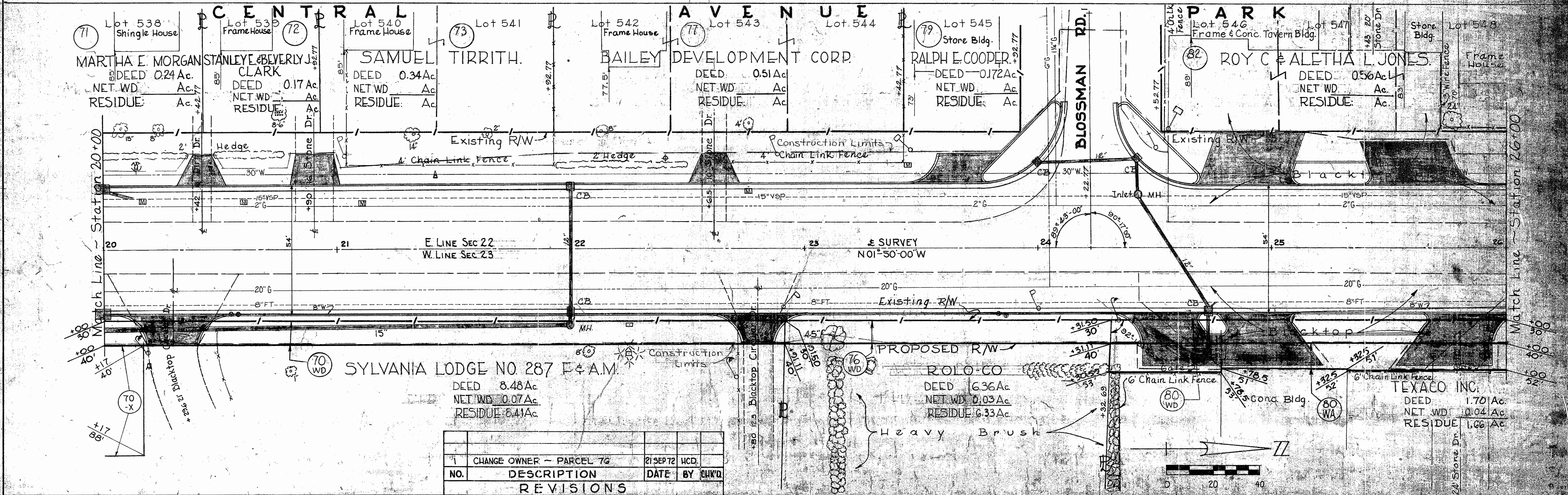
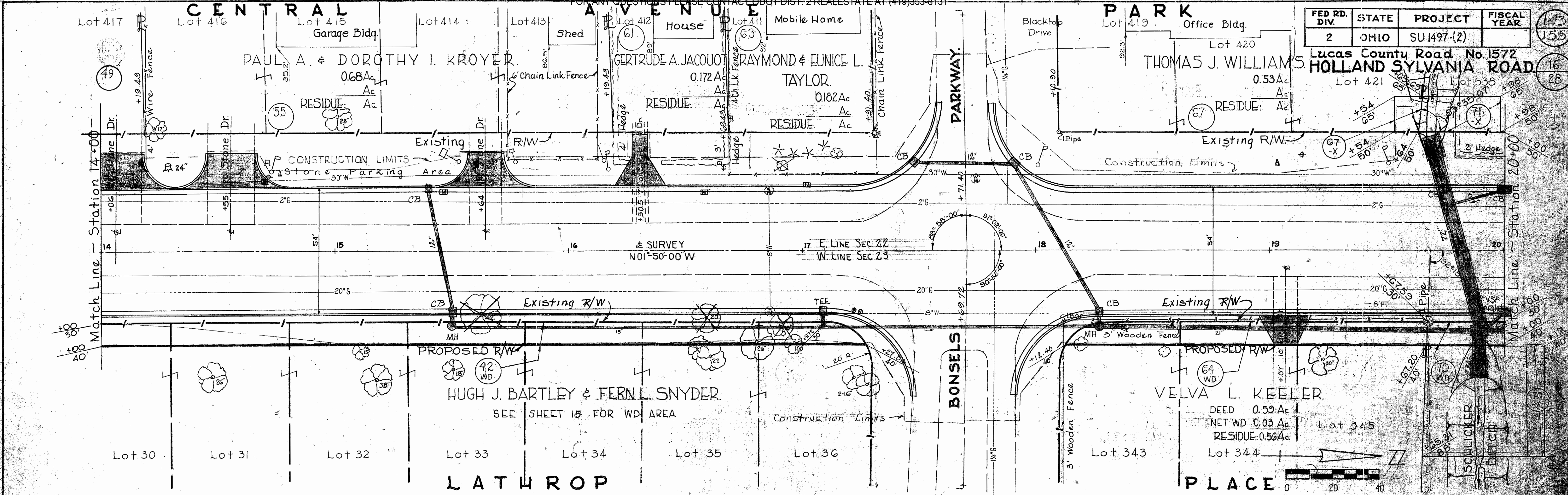

NO.	DESCRIPTION	DATE	BY	CHKD.
1	CHANGE OWNER - PARCEL 76	21 SEP 72	HCD	
REVISIONS				

Right of Way - Sta 14+00 to Sta. 26+00