

# LOCATION PLAN

## DEPARTMENT OF HIGHWAYS

### LUC 20-(10.63-12.44)

#### ADAMS & SYLVANIA TOWNSHIPS

#### LUCAS COUNTY

RECEIVED \_\_\_\_\_ AT \_\_\_\_\_  
RECORDED 10-5-56  
PLAT BOOK 55 PAGE 87, 88, 89  
SIGNED \_\_\_\_\_ RECORDER LUCAS COUNTY, OHIO  
FEE \$23.10

SIGNED George M. Lieber  
GEORGE M. LIEBER  
DATE 9-28-56 DIVISION ENGINEER

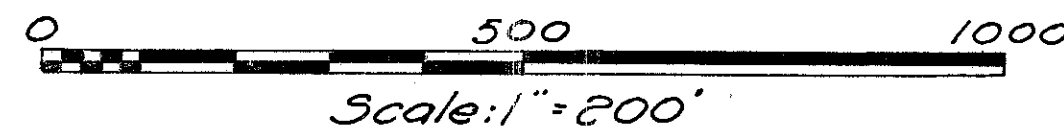

Packet of  
Folder 3

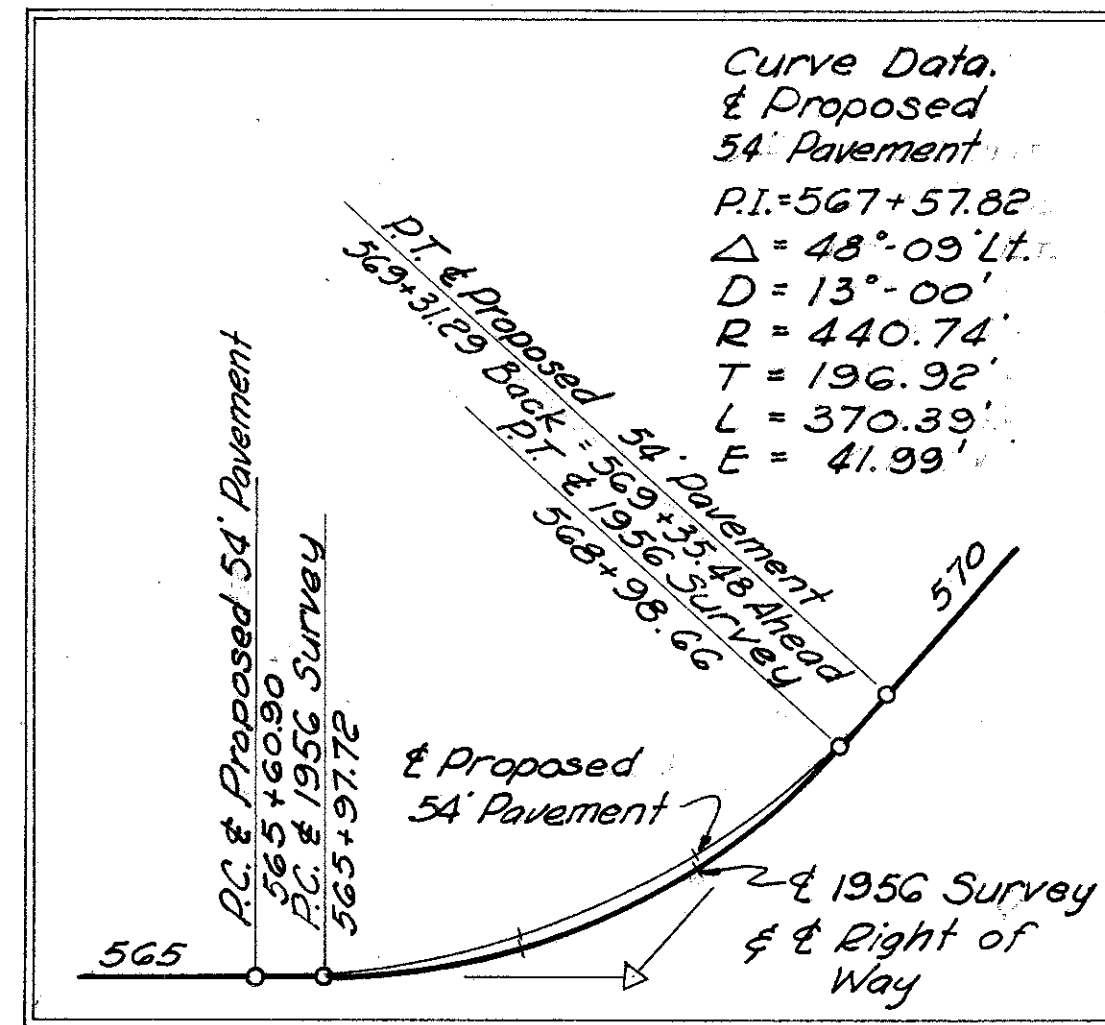

Curve Data  
& Proposed  
54' Pavement  
P.I. = 567+57.82  
 $\Delta = 48^\circ 09' Lt.$   
D = 13° 00'  
R = 440.74'  
T = 196.92'  
L = 370.39'  
E = 41.99'

Curve Data  
P.I. = 584+94.62  
 $\Delta = 47^\circ 49' Rt.$   
D = 5° 00'  
R = 1145.92'  
T = 508.16'  
L = 956.34'  
E = 107.58'

Curve Data  
& 1956 Survey  
P.I. = 567+57.82  
 $\Delta = 48^\circ 09' Lt.$   
D = 16° 00'  
R = 358.10'  
T = 160.10'  
L = 300.94'  
E = 34.12'

Section Corner  
Secs. 23, 24, 25, 26

Section Corner  
Secs. 25, 26, 35, 36

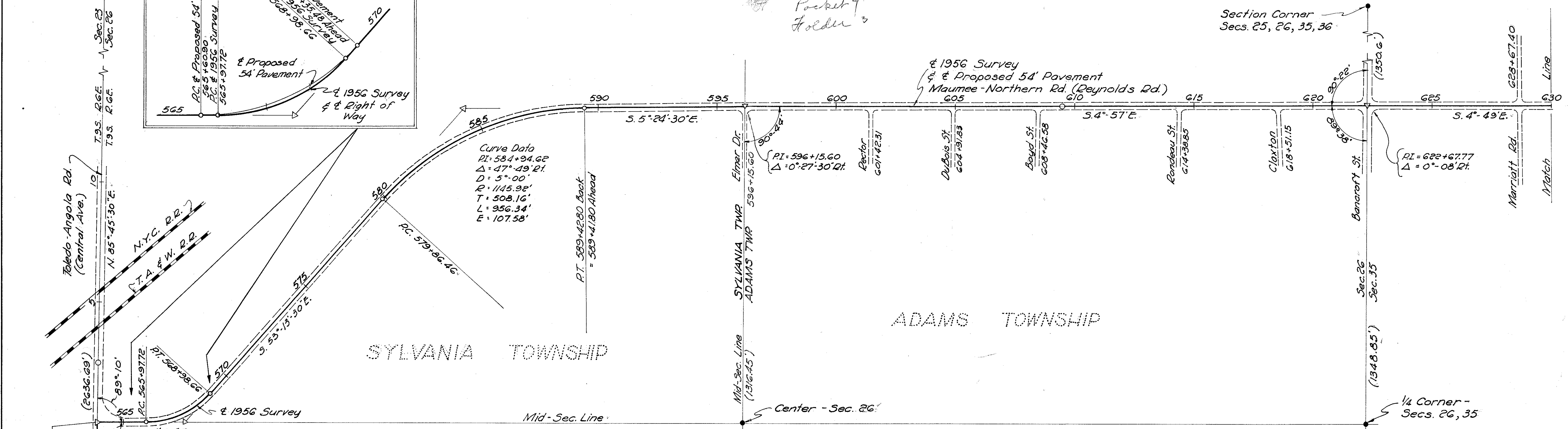

CENTERLINE REFERENCE MONUMENTS TO BE SET AFTER CONSTRUCTION

Checked  
June 1947

R-3020 A #5  
C-78

# LOCATION PLAN

## DEPARTMENT OF HIGHWAYS

### LUC 20 - (10.63-12.44)

#### ADAMS & SYLVANIA TOWNSHIPS

#### LUCAS COUNTY

RECEIVED \_\_\_\_\_ AT \_\_\_\_\_  
 RECORDED \_\_\_\_\_  
 PLAT BOOK \_\_\_\_\_ PAGE \_\_\_\_\_  
 SIGNED \_\_\_\_\_ RECORDER LUCAS COUNTY, OHIO  
 FEE \_\_\_\_\_

SIGNED \_\_\_\_\_  
 DATE \_\_\_\_\_  
 GEORGE M. LIEBER  
 DIVISION ENGINEER

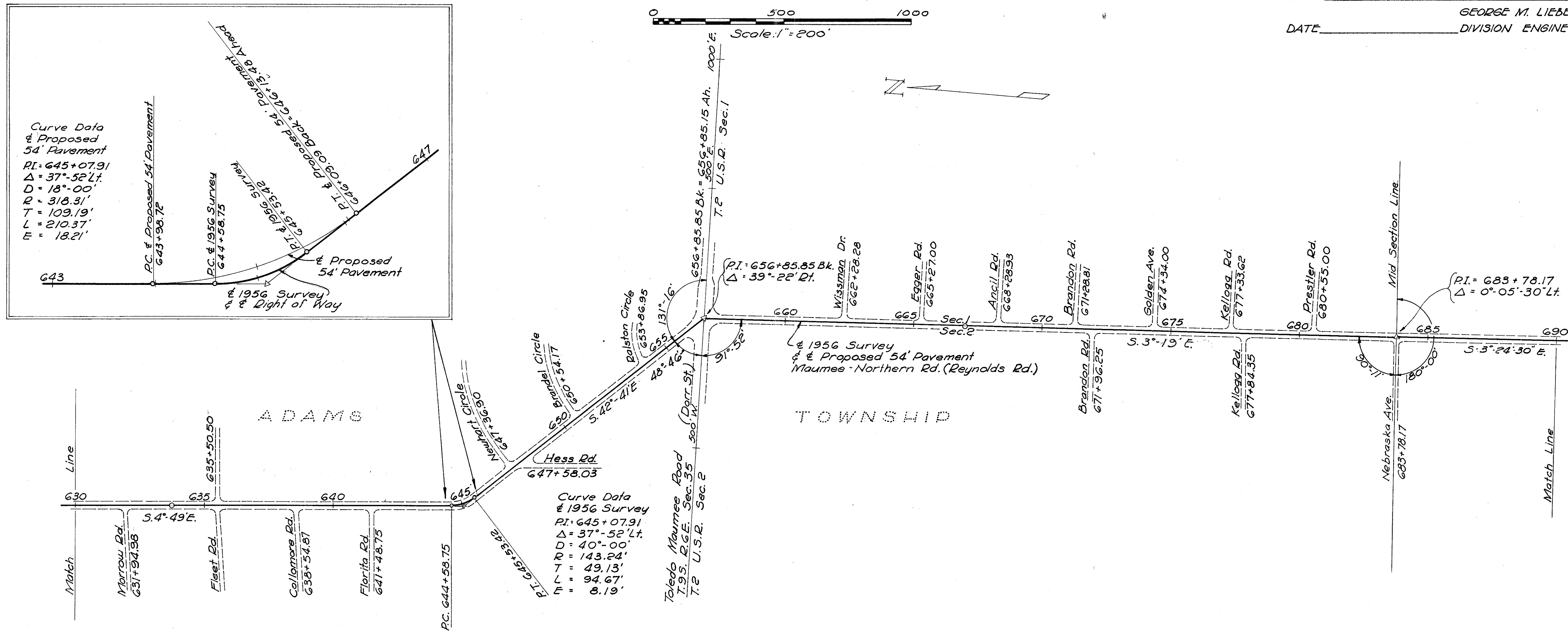

CENTERLINE REFERENCE MONUMENTS TO BE SET AFTER CONSTRUCTION

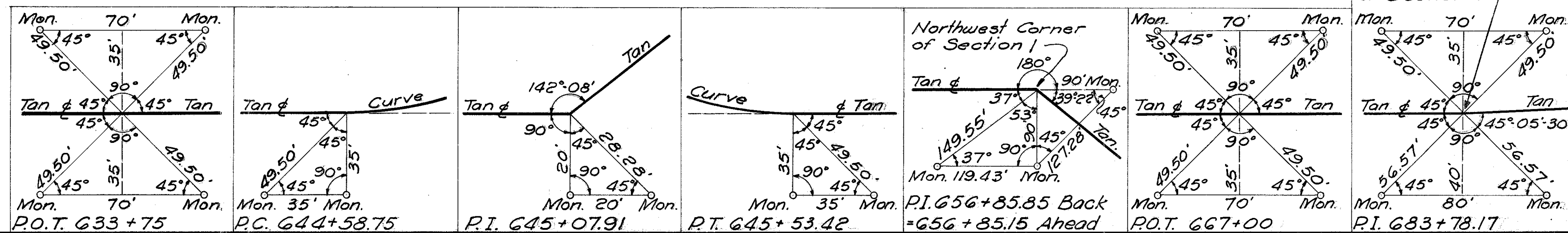

Scanned June 1997

# LOCATION PLAN

DEPARTMENT OF HIGHWAYS  
LUC 20-(10.63-12.44)  
ADAMS & SYLVANIA TOWNSHIPS  
LUCAS COUNTY

RECEIVED \_\_\_\_\_ AT \_\_\_\_\_  
RECORDED \_\_\_\_\_  
PLAT BOOK \_\_\_\_\_ PAGE \_\_\_\_\_  
SIGNED \_\_\_\_\_ RECORDER LUCAS COUNTY, OHIO  
FEE \_\_\_\_\_

SIGNED \_\_\_\_\_  
DATE \_\_\_\_\_ GEORGE M. LIEBER  
DIVISION ENGINEER

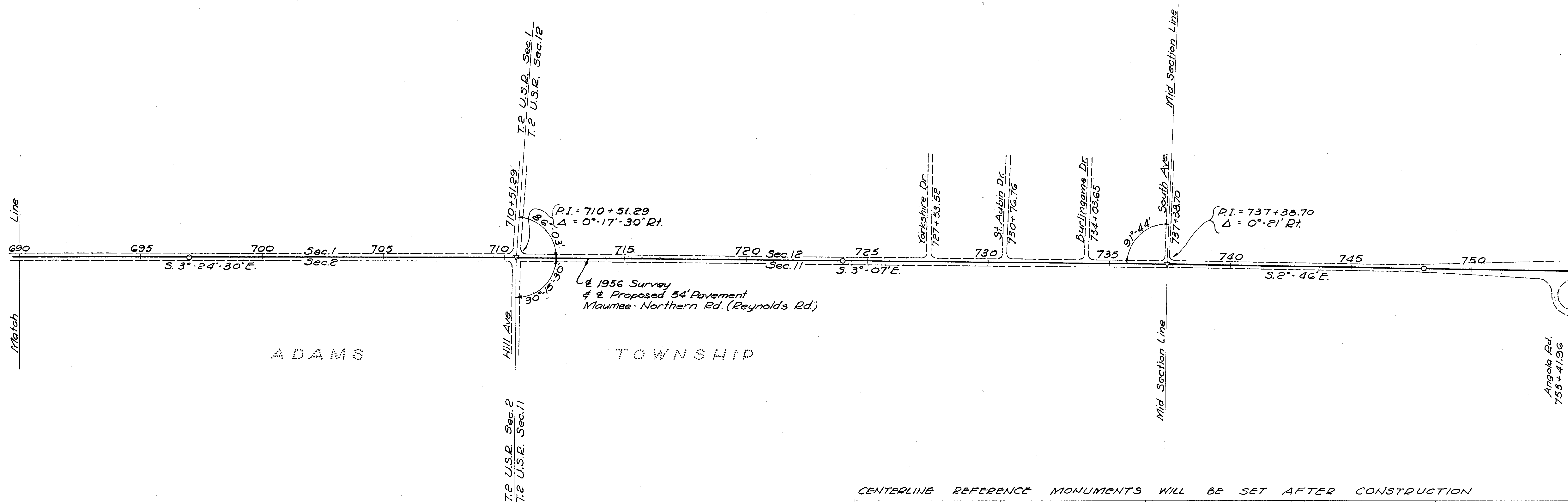
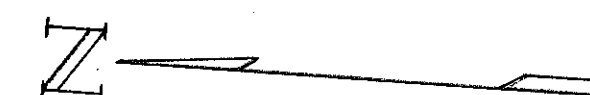
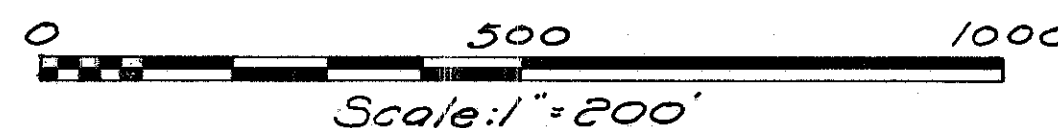

CENTERLINE REFERENCE MONUMENTS WILL BE SET AFTER CONSTRUCTION

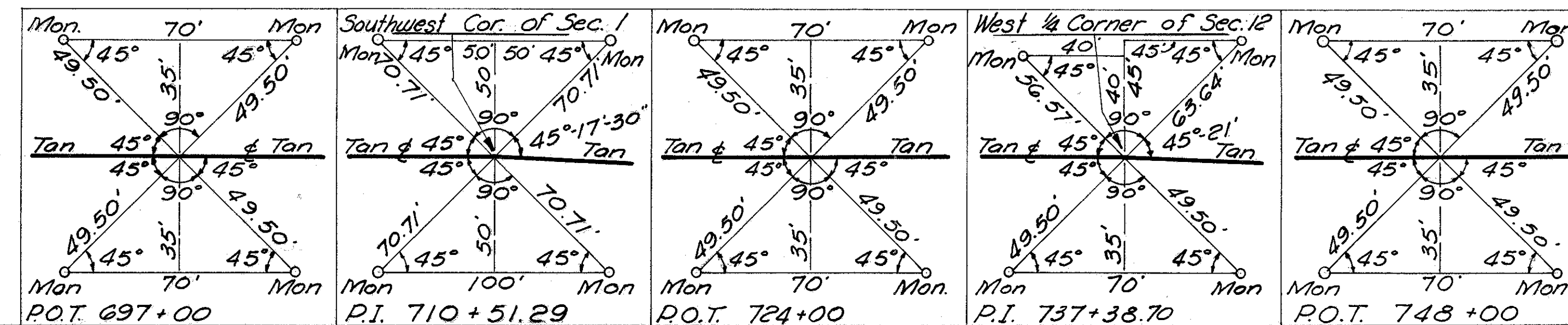

Scanned June 1997





FED. RD. DIVISION	STATE	PROJECT	TYPE FUNDS
2	OHIO		

94  
112

Luc 20-(10.63-12.44)

Scanned  
June 1997

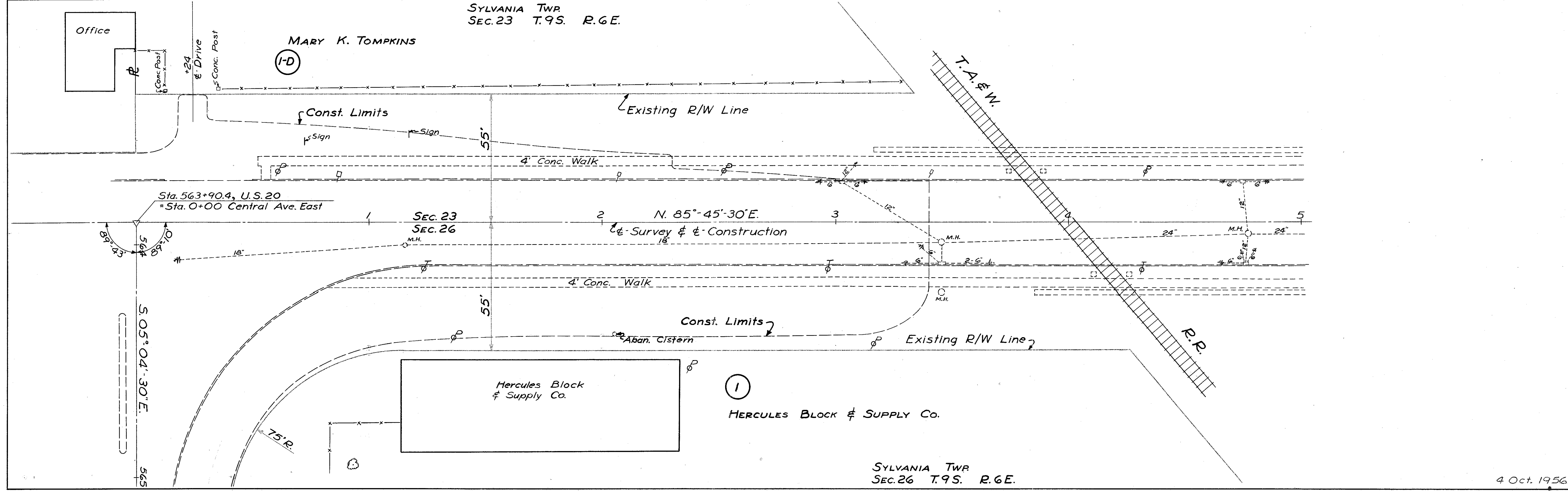
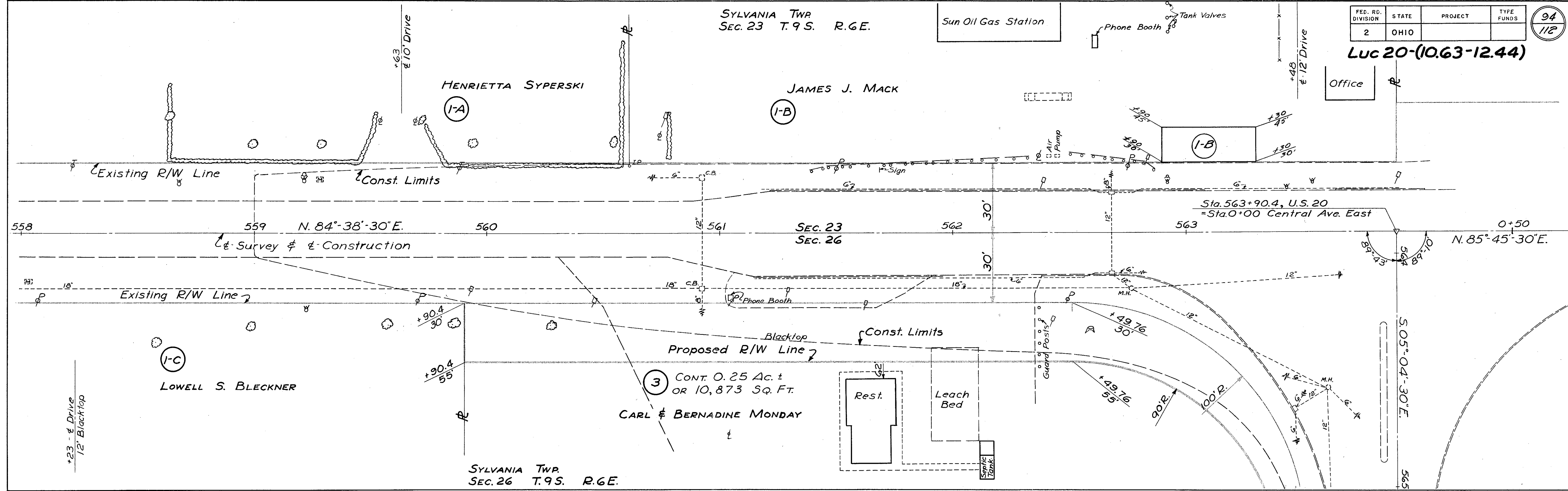

R/W 558+00 to 563+90.4; 0+00 to 5+00 (Central Ave.)

4 Oct. 1956



FED. RD. DIVISION	STATE	PROJECT	TYPE FUNDS
2	OHIO		

Luc 20-(10.63-12.44)

Scanned  
JUNE 1997

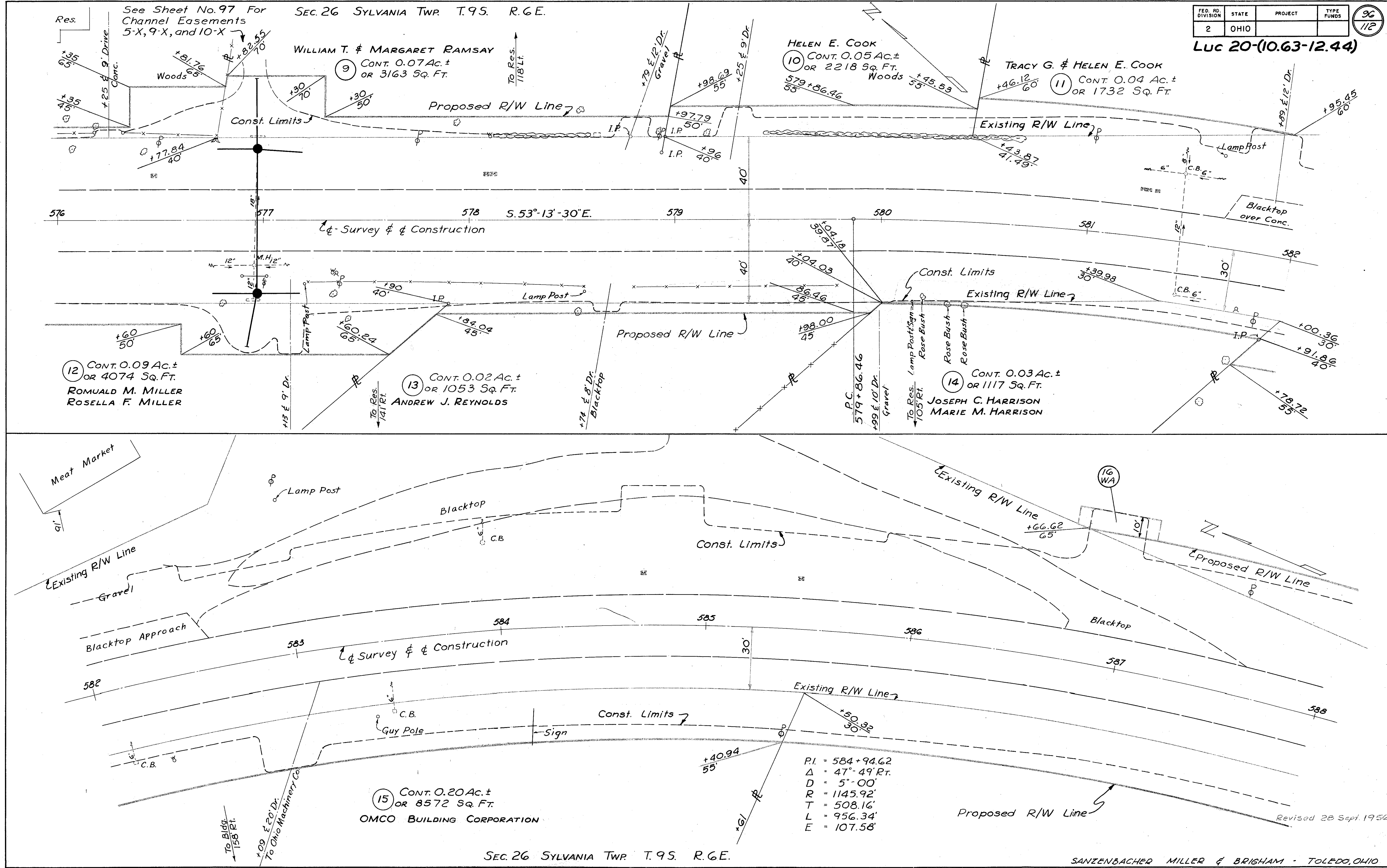

FED. RD. DIVISION	STATE	PROJECT	TYPE FUNDS
2	OHIO		

97/112

Luc 20-(10.63-12.44)

Scanned June 14, 1997

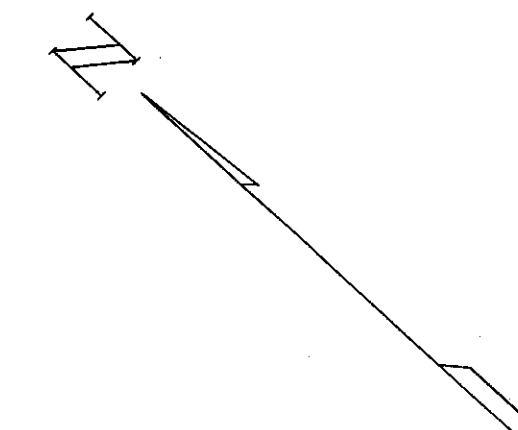

MARIE D. ERSIG

CONT. 8299 Sq. Ft.  
OR 0.19 Ac. ±

5 X

HELEN E. COOK  
CONT. 6281 Sq. Ft.  
OR 0.14 Ac. ±

10 X

9 X  
CONT. 6090 Sq. Ft.  
OR 0.14 Ac. ±

WILLIAM T. & MARGARET RAMSAY

9  
CONT. 0.07 Ac. ±  
OR 3163 Sq. Ft.

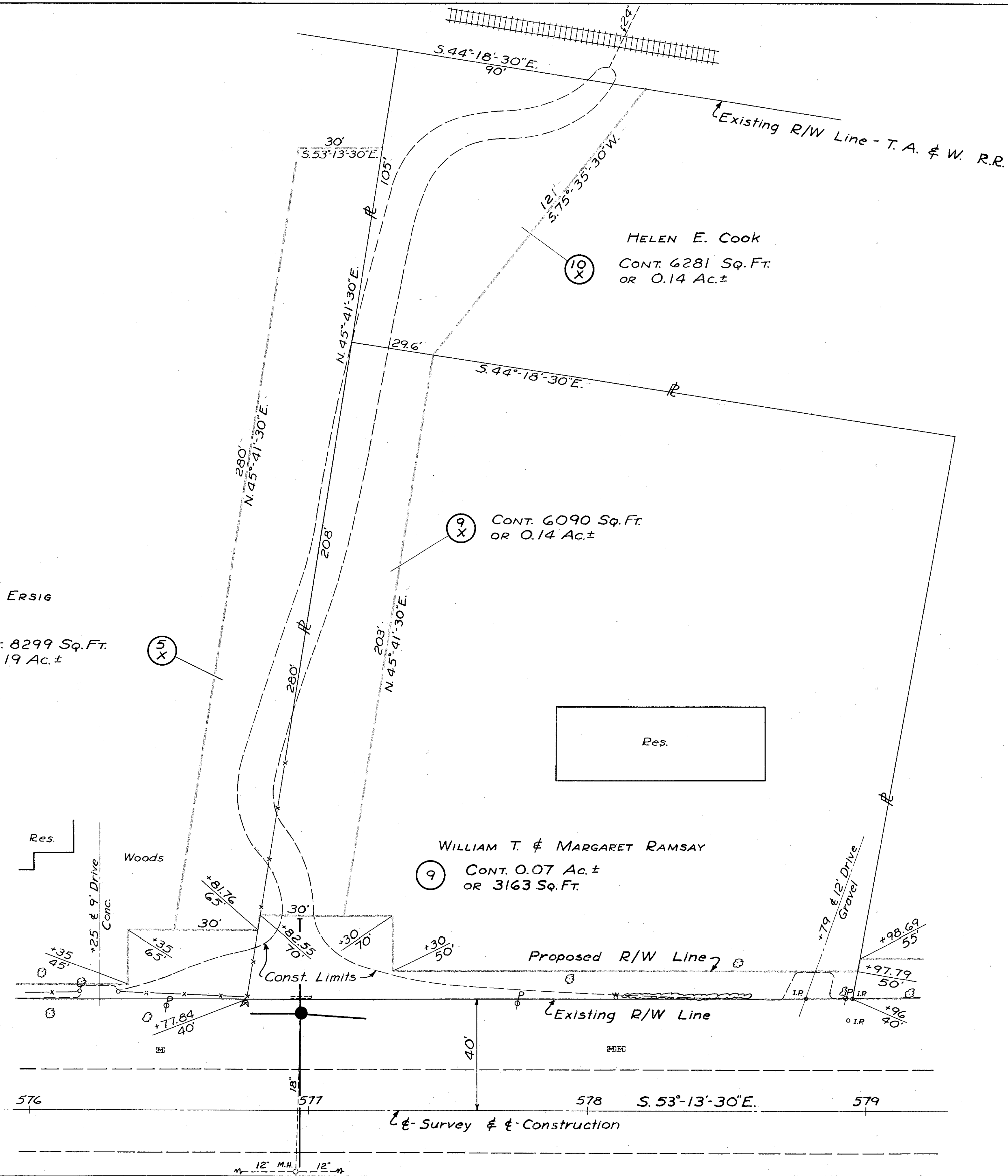

5 Oct. 1956

SEC. 26 SYLVANIA TWP. T. 9S. R. 6E.

FED. RD. DIVISION	STATE	PROJECT	TYPE FUNDS
2	OHIO		

98  
112

Luc 20-(10.63-12.44)

5 Conn'd  
T. 100  
1947

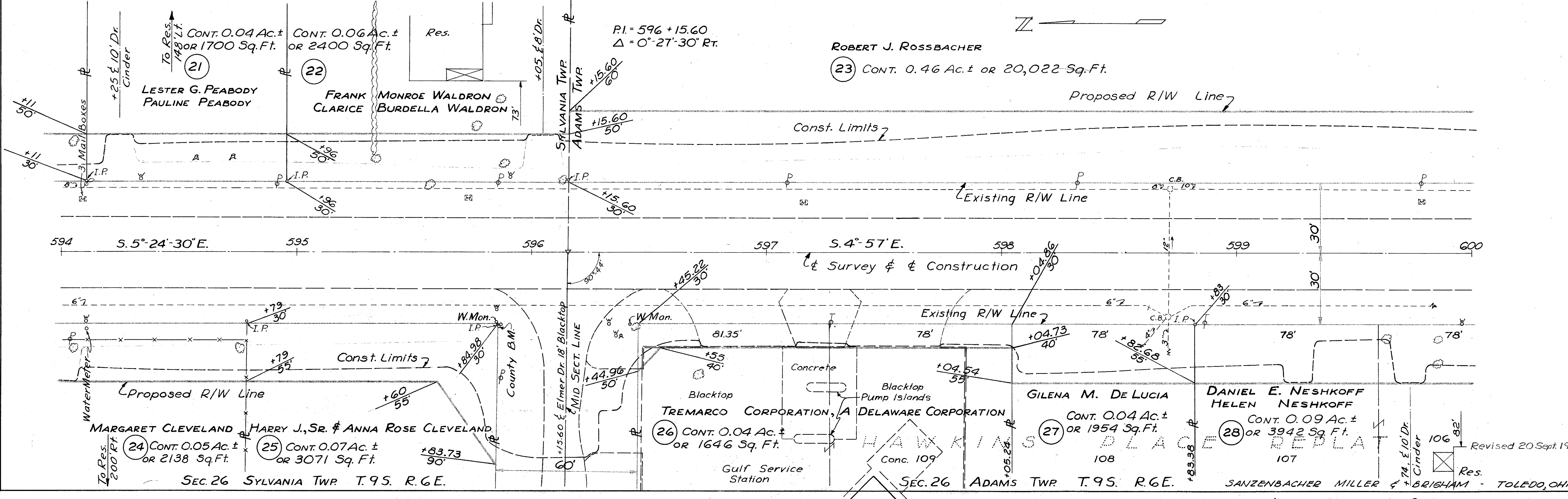
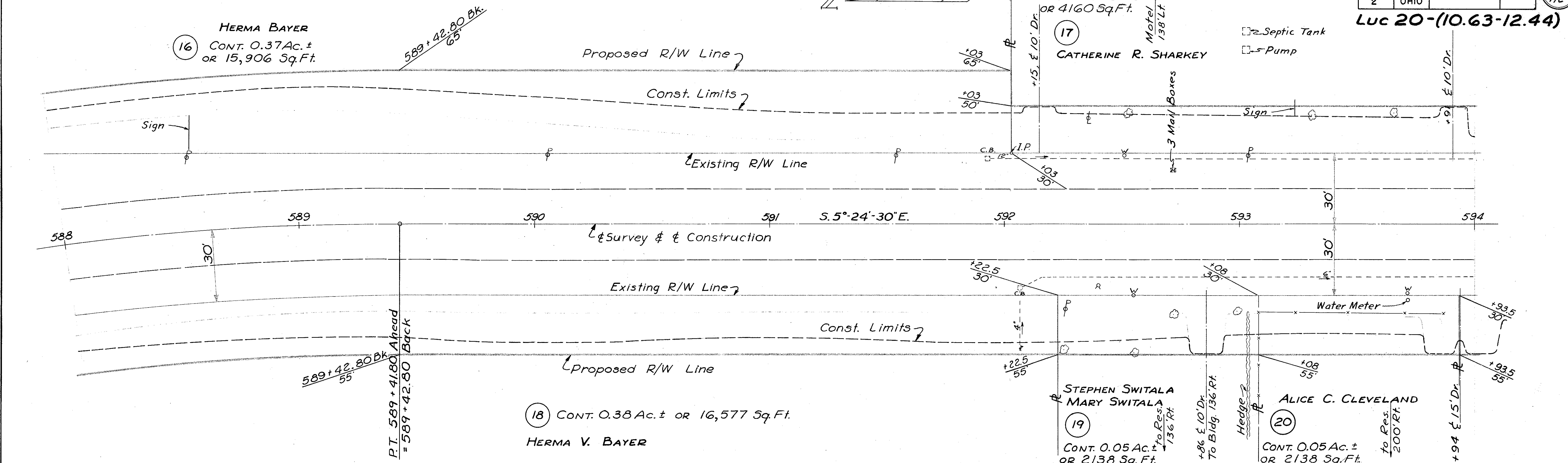

Revised 20 Sept. 1956

R/W 588+00 to 600+00



FED. RD. DIVISION	STATE	PROJECT	TYPE FUNDS
2	OHIO		

Luc 20-(10.63-12.44)

SEC. 26 ADAMS TWP. T. 9 S. R. 6 E.

ROBERT J. & AGNES H. ROSSBACHER

29 CONT. 0.07 Ac. ± OR 3175 Sq. Ft.

AUGUST W. & OLIVE L. SIEWERT

30 CONT. 0.19 Ac. ± OR 8375 Sq. Ft.

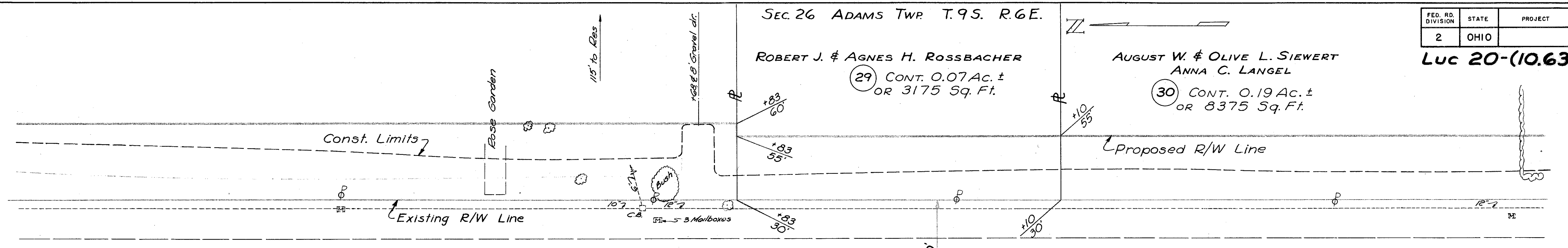

S. 4°-57'E. & Survey & Construction

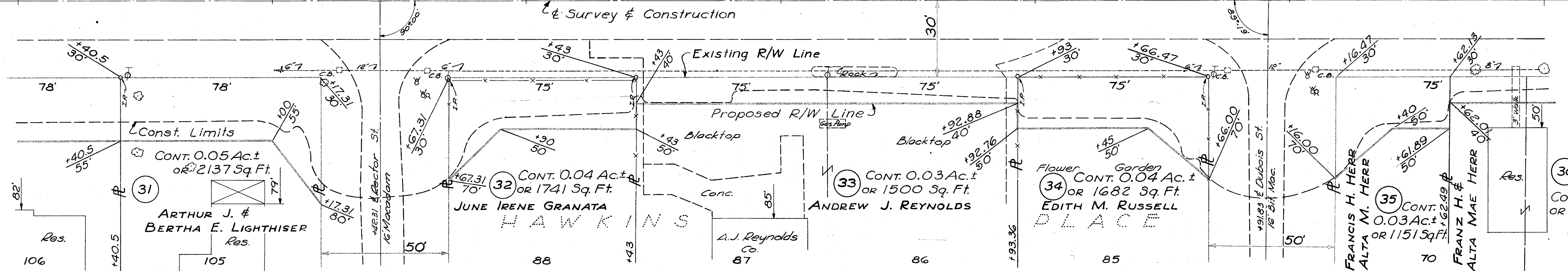

SEC. 26 ADAMS TWP. T. 9 S. R. 6 E.

CHARLES SCHNEIDER

37 CONT. 0.08 Ac. ± OR 3275 Sq. Ft.

GENEVIEVE BERLIN PATRICIA J. BERLIN JAMES V. BERLIN WILLIAM F. BERLIN JOSEPH R. BERLIN

38 CONT. 0.04 Ac. ± OR 1650 Sq. Ft.

39 CONT. 0.003 Ac. ± OR 125 Sq. Ft.

ADAM P. MULL ELLEN M. MULL

40 CONT. 0.05 Ac. ± OR 2075 Ac. ±

GEORGE H. UHRMAN ELEANOR M. UHRMAN

41 CONT. 0.14 Ac. ± OR 6050 Sq. Ft.

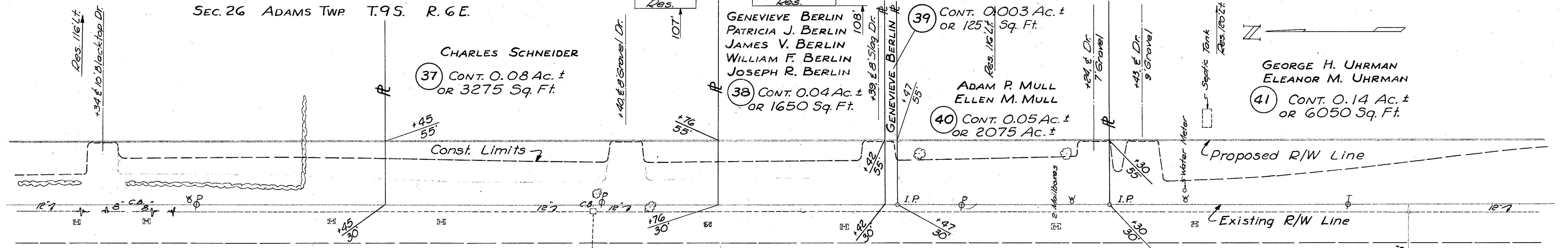

S. 4°-57'E. & Survey & Construction

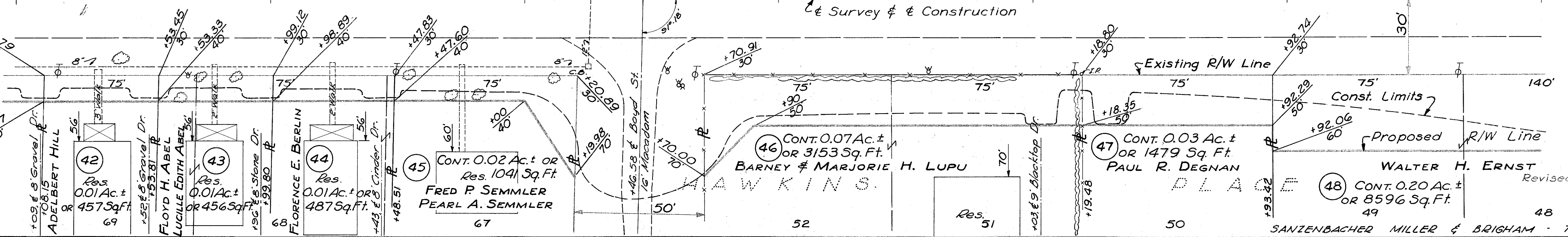

SANZENBACHER MILLER & BRIGHAM - TOLEDO, OHIO

R/W 600+00 to 612+00

Revised 25 Sept. 1956

Scanned June 14/17





FED. RD. DIVISION	STATE	PROJECT	TYPE FUNDS
2	OHIO		

Luc 20-(10.63-12.44)

101  
112

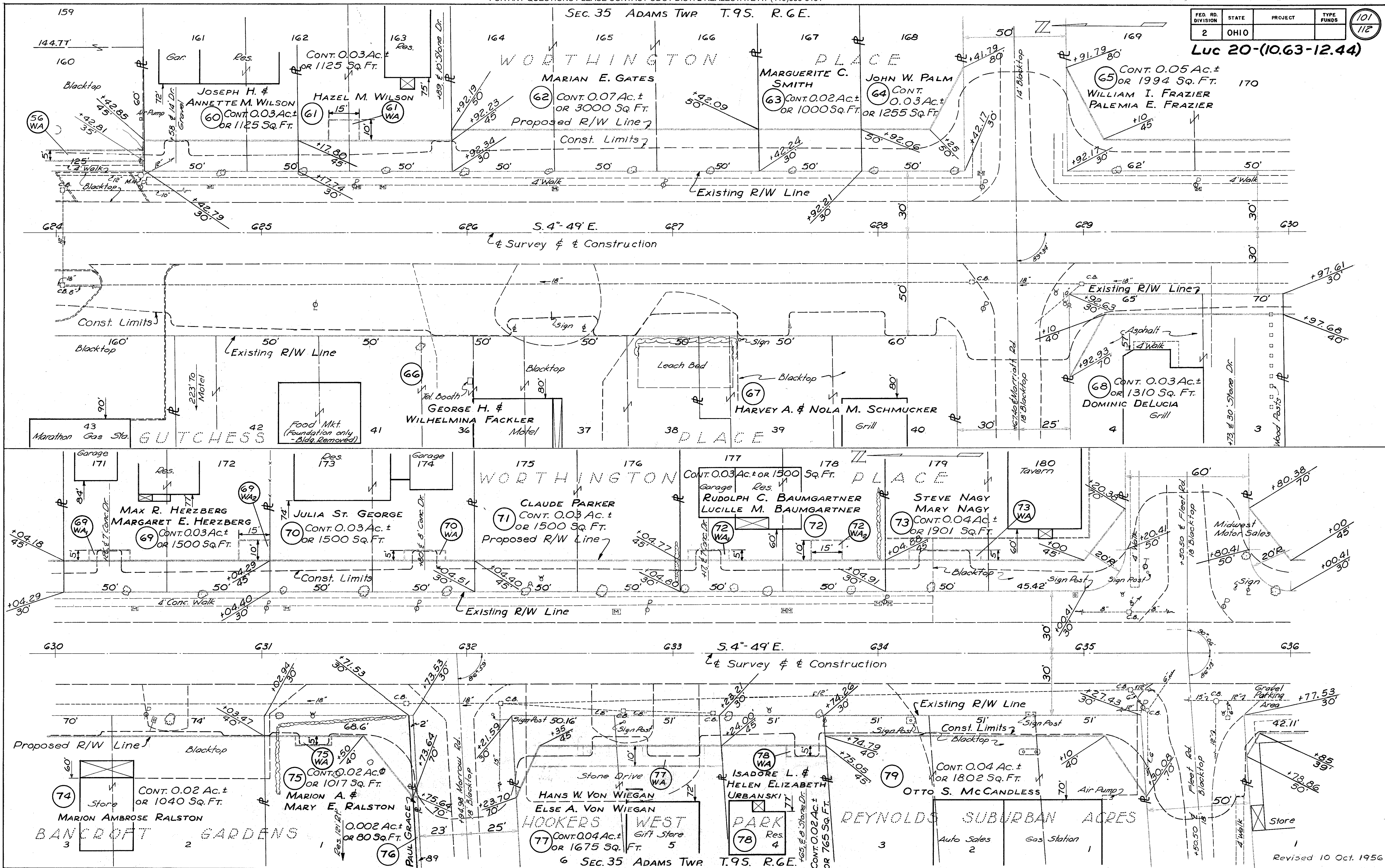

Scanned June 1997

Revised 10 Oct. 1956

R/W 624+00 to 636+00



FED. RD. DIVISION	STATE	PROJECT	TYPE FUNDS
2	OHIO		

Luc 20-(10.63-12.44)

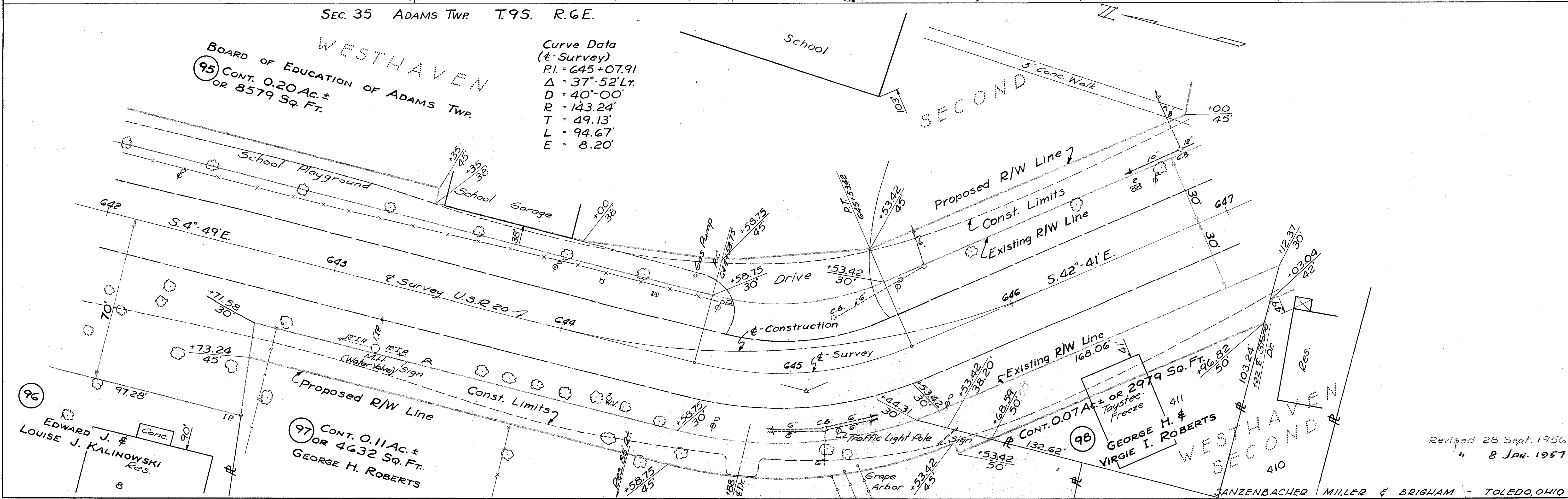
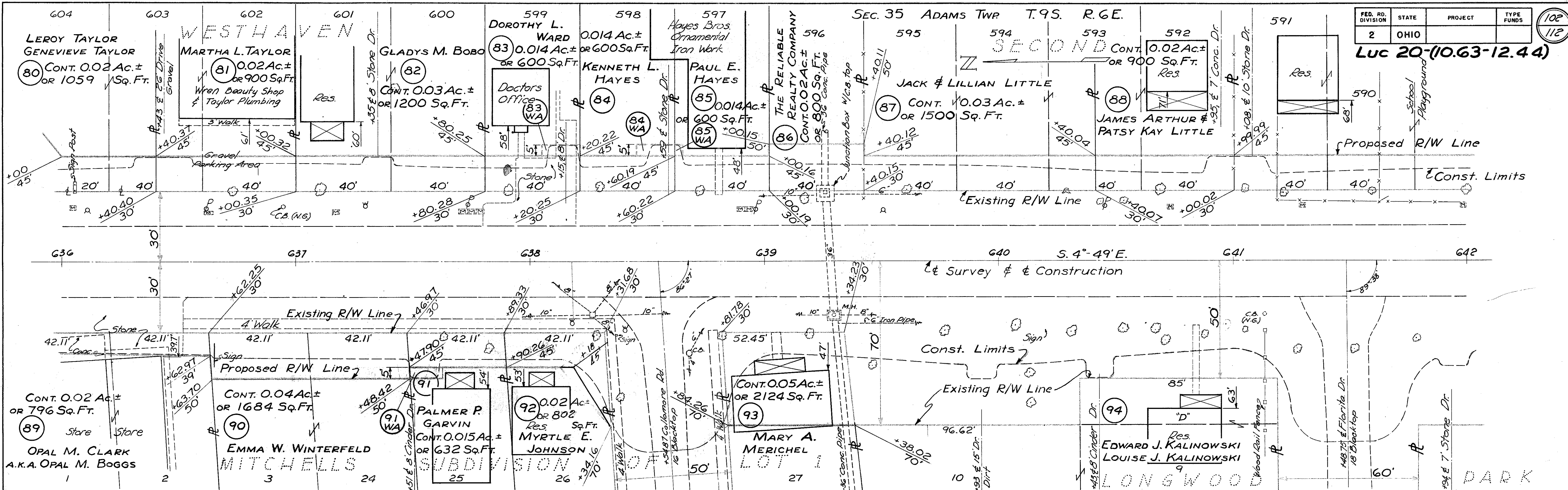

Revised 28 Sept. 1956  
" 8 Jan. 1957

R/W 636+00 to 647+00

FED. RD. DIVISION	STATE	PROJECT	TYPE FUNDS
2	OHIO		

Luc 20-(10.63-12.44)

KATHRYN CAREY  
 GEORGE HAUSCH  
 (108) CONT. 0.05 Ac. ±  
 OR 2341 Sq. Ft.

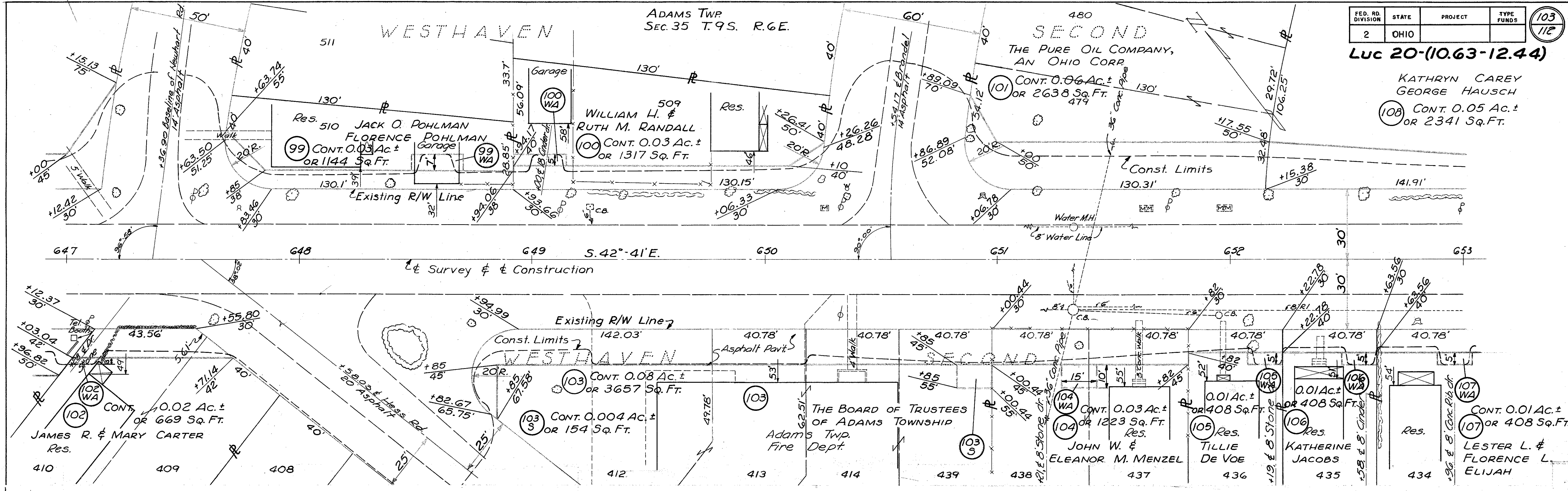

1947  
 1948  
 1949



FED. RD. DIVISION	STATE	PROJECT	TYPE FUNDS
2	OHIO		

104  
112

Luc 20-(10.63-12.44)

ADAMS TWP  
SEC. 35 T.9S. R.G.E.  
P.I. = 656+85.85 Back  
 $\Delta = 39^{\circ}-22'Rt.$

Stamped  
June 1947

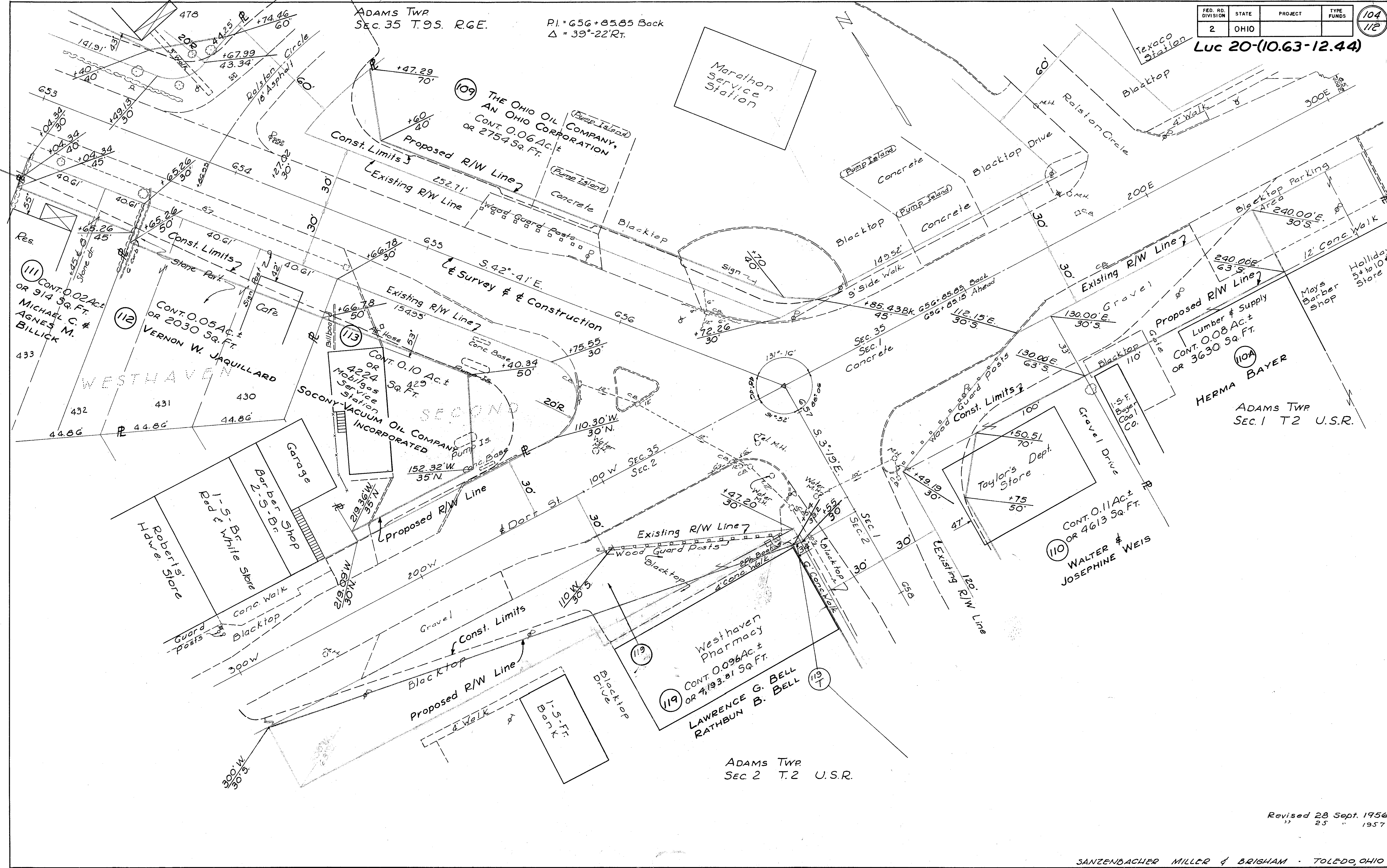

(111) CONT. 0.02 AC. ±  
OR 914 SQ. FT.  
MICHAEL C. &  
AGNES M.  
BILLICK

(112) CONT. 0.05 AC. ±  
OR 2030 SQ. FT.  
VERNON W. JAQUILLARD

(113) CONT. 0.10 AC. ±  
OR 4224 SQ. FT.  
SOCONY-VACUUM OIL COMPANY  
INCORPORATED

(109) THE OHIO OIL COMPANY,  
AN OHIO CORPORATION,  
CONT. 0.06 AC. ±  
OR 2754 SQ. FT.

(110A) Lumber & Supply  
CONT. 0.08 AC. ±  
OR 3630 SQ. FT.  
HERMA BAYER

(110) CONT. 0.11 AC. ±  
OR 4613 SQ. FT.  
WALTER &  
JOSEPHINE WEIS

(119) West Haven  
Pharmacy  
CONT. 0.096 AC. ±  
OR 4193.81 SQ. FT.  
LAWRENCE G. BELL  
RATHBUN B. BELL

ADAMS TWP  
SEC 2 T.2 U.S.R.

Revised 28 Sept. 1956  
" 25 " 1957



FED. RD. DIVISION	STATE	PROJECT	TYPE FUNDS
2	OHIO		

Luc 20-(10.63-12.44)

Scanned June 1977

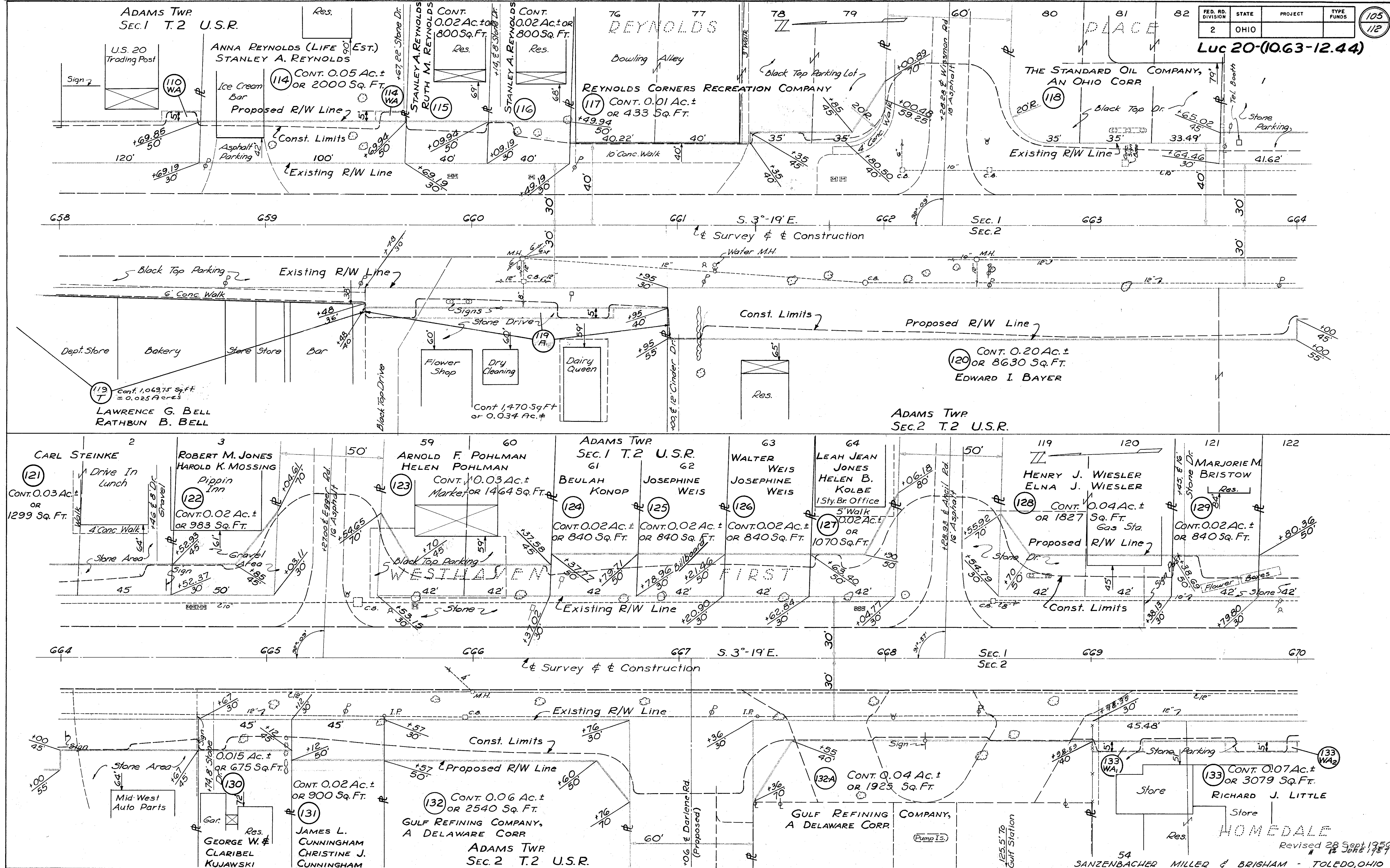

Revised 28 Sept 1956  
12 June 1957

54 SANZENBACHER MILLER & BRIGHAM - TOLEDO, OHIO  
R/W 658+00 to 670+00



FED. RD. DIVISION	STATE	PROJECT	TYPE FUNDS
2	OHIO		

106  
112

**Luc 20-(10.63-12.44)**

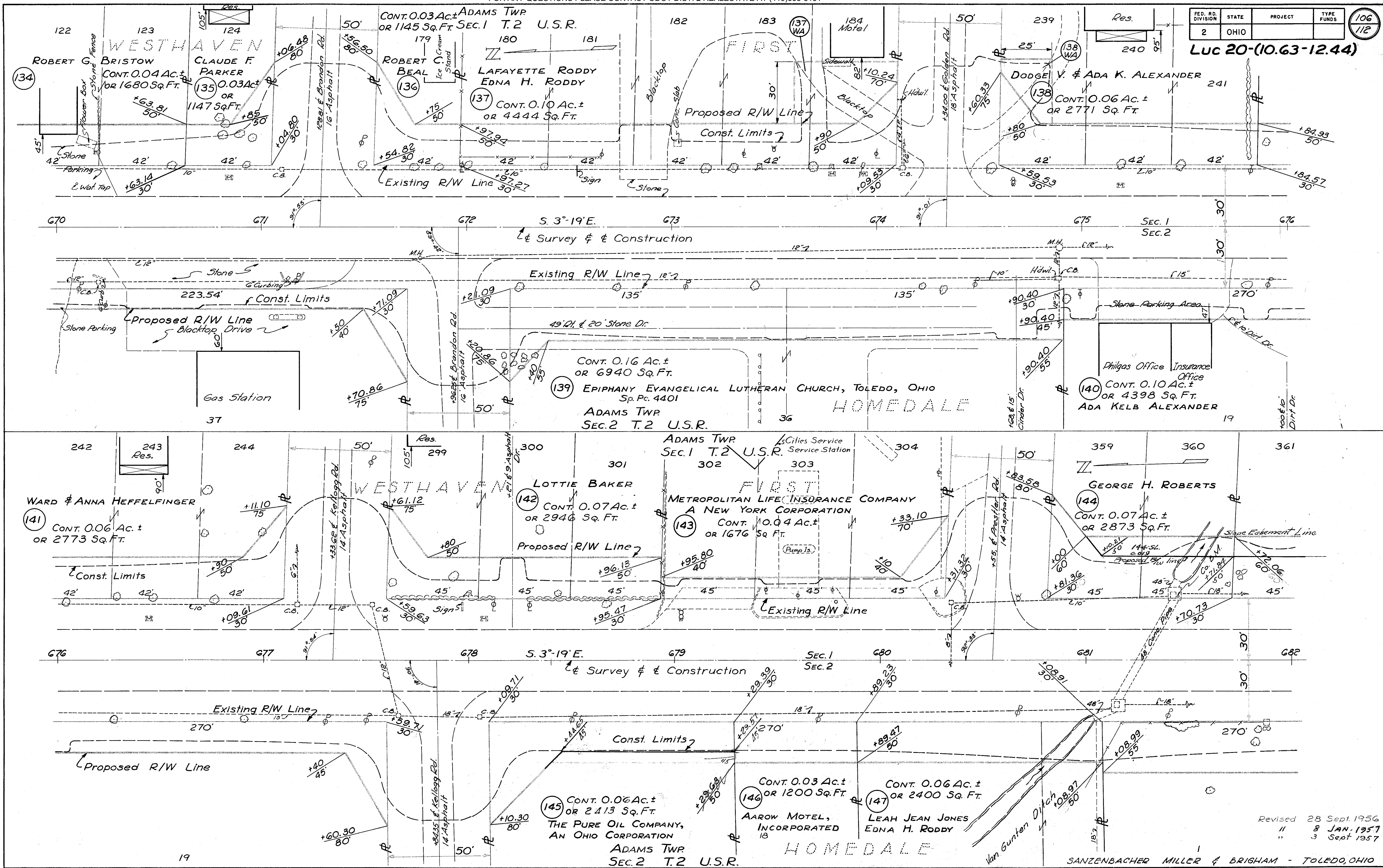

Scanned June 1997

Revised 28 Sept. 1956  
 " 8 JAN. 1957  
 " 3 Sept 1957

SANZENBACHER MILLER & BRIGHAM - TOLEDO, OHIO

R/W 670+00 to 682+00

FED. RD. DIVISION	STATE	PROJECT	TYPE FUNDS
2	OHIO		

Luc 20-(10.63-12.44)

Signed June 1917

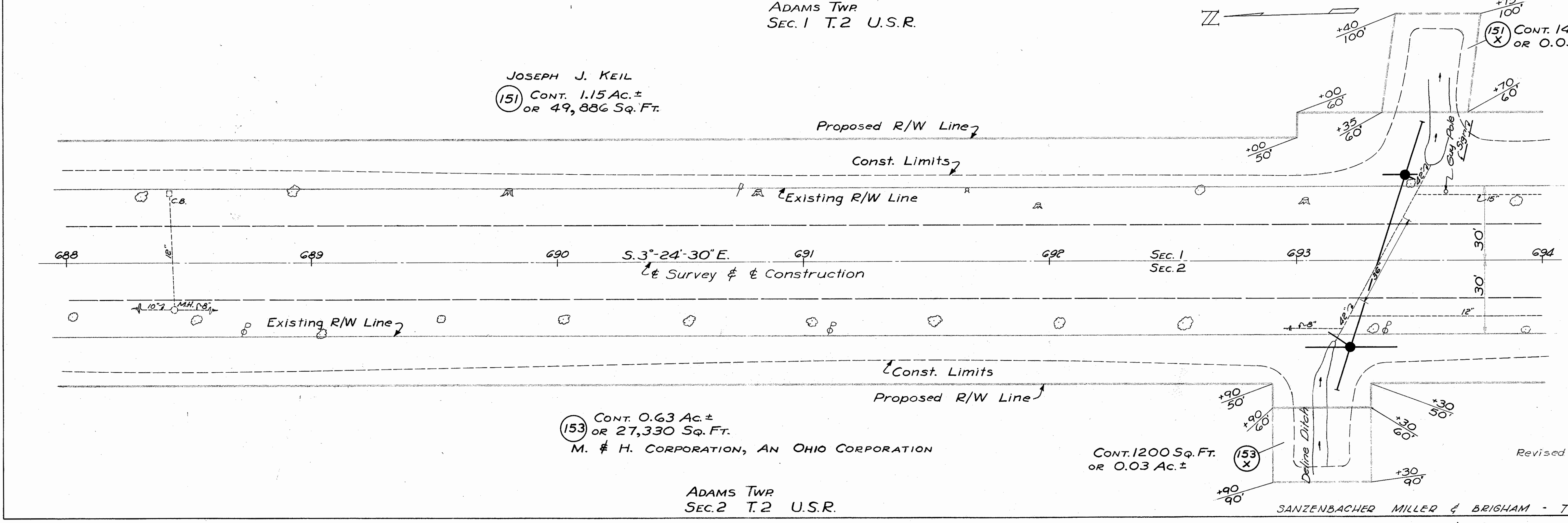
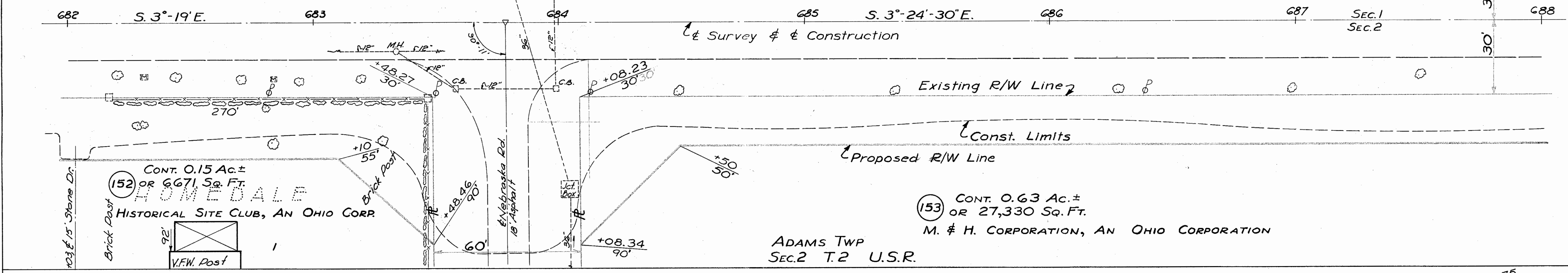
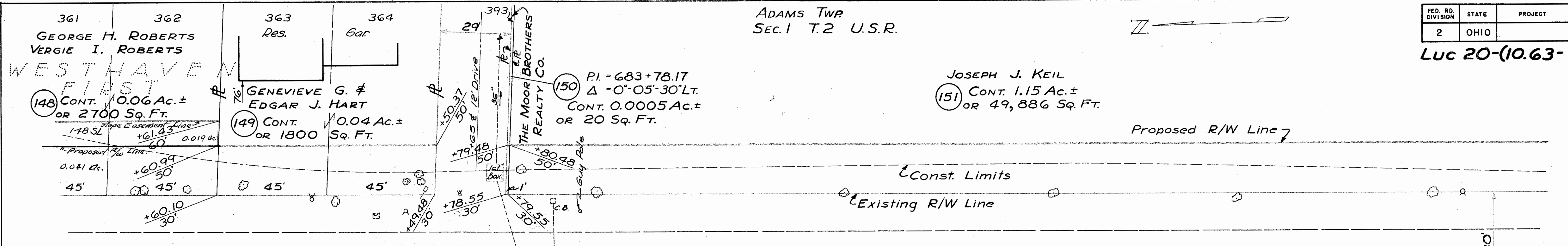

Revised 25 Sept. 1956



ADAMS TWP  
SEC.1 T.2 U.S.R.

FED. RD. DIVISION	STATE	PROJECT	TYPE FUNDS
2	OHIO		

108  
112

Luc 20-(10.63-12.44)

JOSEPH J. KEIL  
151 CONT. 1.15 Ac. ±  
OR 49,886 Sq. Ft.

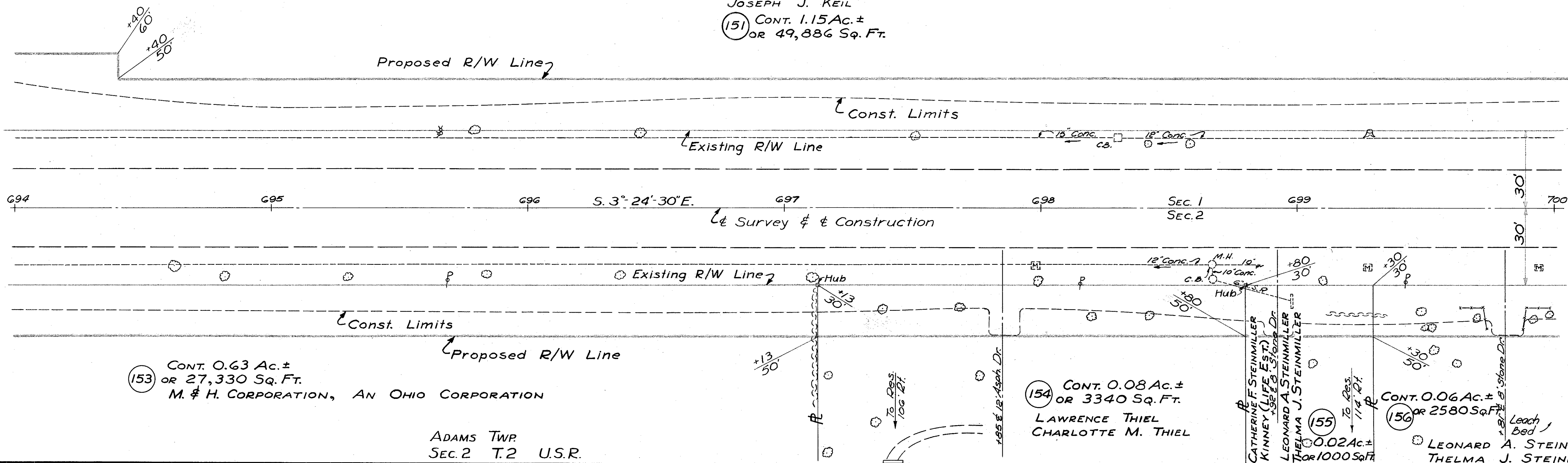

ADAMS TWP  
SEC.1 T.2 U.S.R.

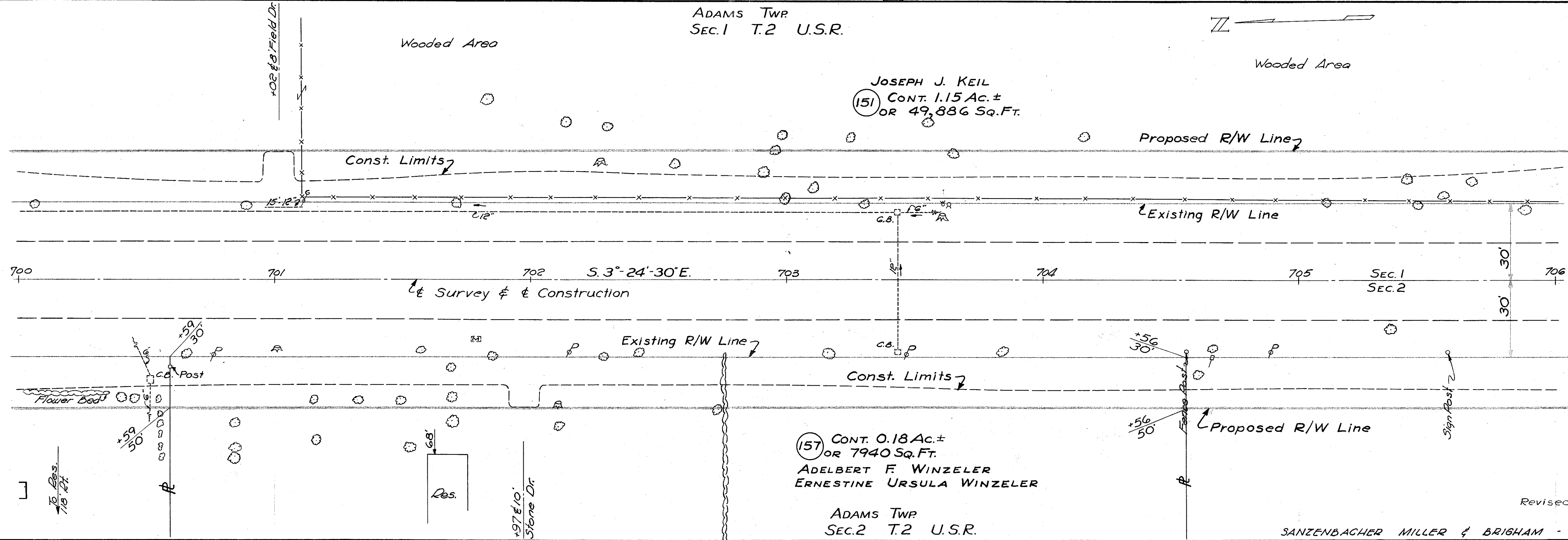

Revised 20 Aug. 1956

SANZENBACHER MILLER & BRISHAM - TOLEDO, OHIO

R/W 694+00 to 706+00

Scanned  
June  
1997

FED. RD. DIVISION	STATE	PROJECT	TYPE FUNDS
2	OHIO		

Luc 20-(10.63-12.44)

ADAMS TWP  
SEC.1 T.2 U.S.R.

TREMARCO CORPORATION,  
A DELAWARE CORPORATION

ADAMS TWP  
SEC.12 T.2 U.S.R.

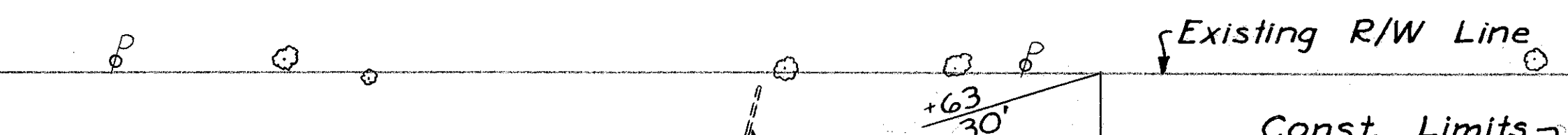
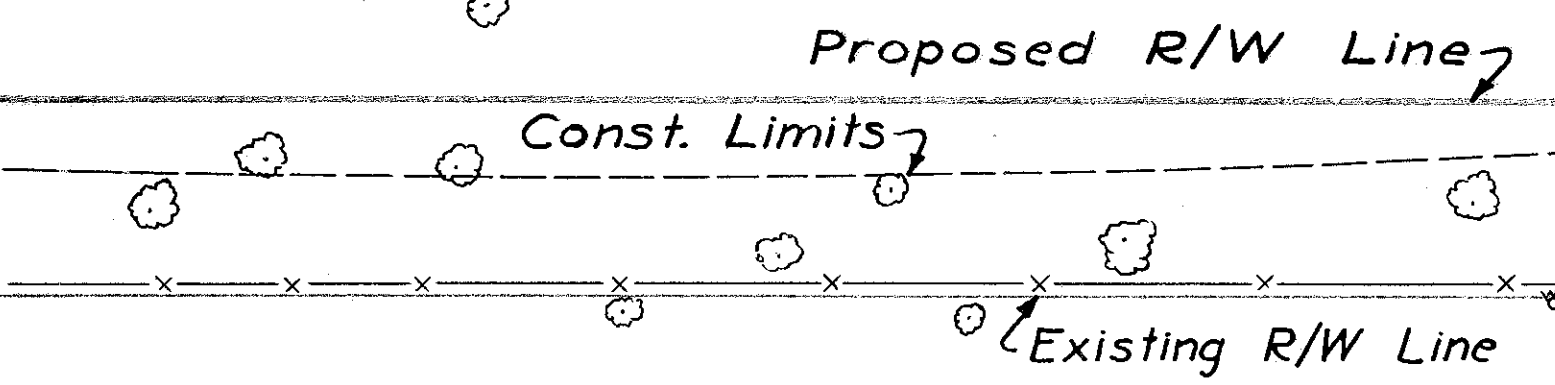

159 CONT. 0.14 Ac. ±  
OR 6140 SQ. FT.  
FLORENCE BEHNKE MCLAIN

160 CONT. 0.27 Ac. ±  
OR 11,802 SQ. FT.  
FLORENCE B. MCLAIN

ADAMS TWP  
SEC.2 T.2 U.S.R.

ADAMS TWP  
SEC.12 T.2 U.S.R.

JOHN KARL WESTENHUBER  
161 CONT. 0.44 Ac. ±  
OR 19,231 SQ. FT.

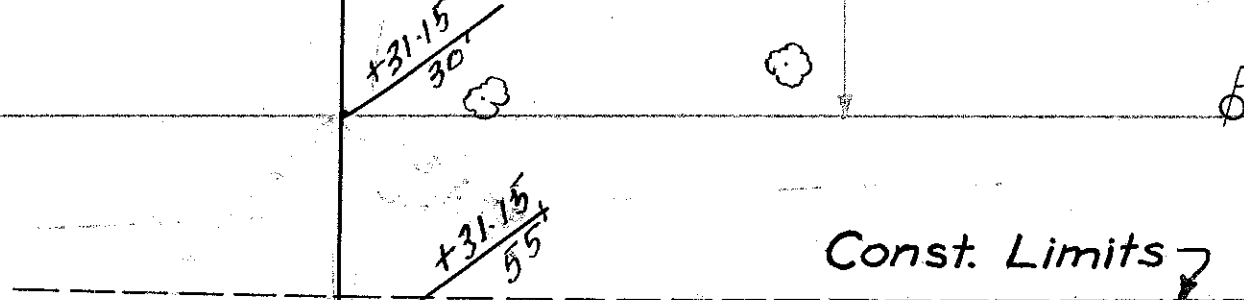
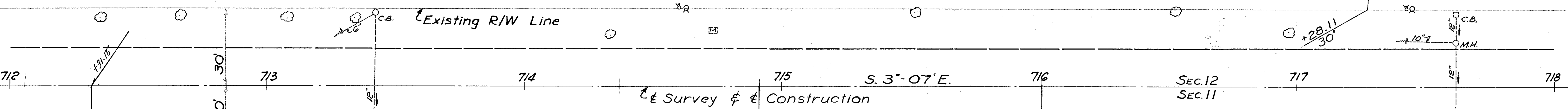

162 CONT. 0.68 Ac. ±  
OR 10,052 SQ. FT.  
FRANK A. & CATHERINE H. KEIL

FRANK A. & CATHERINE H. KEIL  
ALLEN V. & JACQUELYN WILHELM (Joint Contract)

FRANK A. & CATHERINE H. KEIL  
10,052 SQ. FT.

ADAMS TWP  
SEC.11 T.2 U.S.R.

162 B  
2200 SQ. FT.

Revised 28 Sept. 1956  
" 7 JAN. 1957

SANZENBACHER MILLER & BRIGHAM - TOLEDO, OHIO

R/W 706+00 to 718+00

Surveyed  
June 1957

FED. RD. DIVISION	STATE	PROJECT	TYPE FUNDS
2	OHIO		

110  
112

Luc 20-(10.63-12.44)

Scanned June 1997

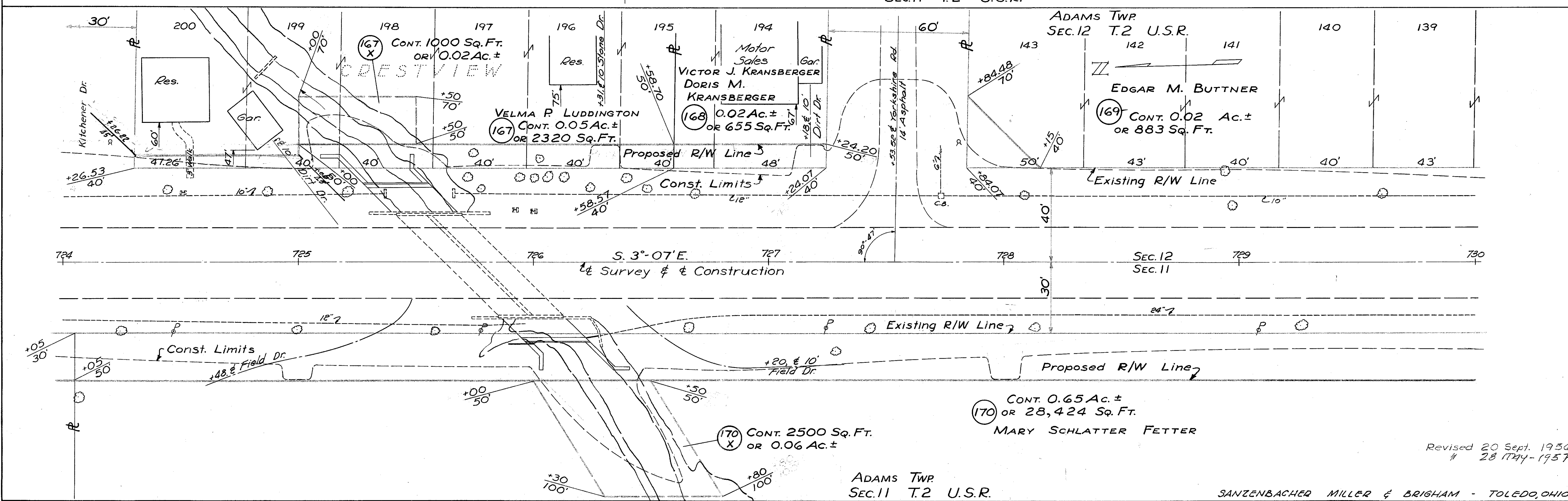
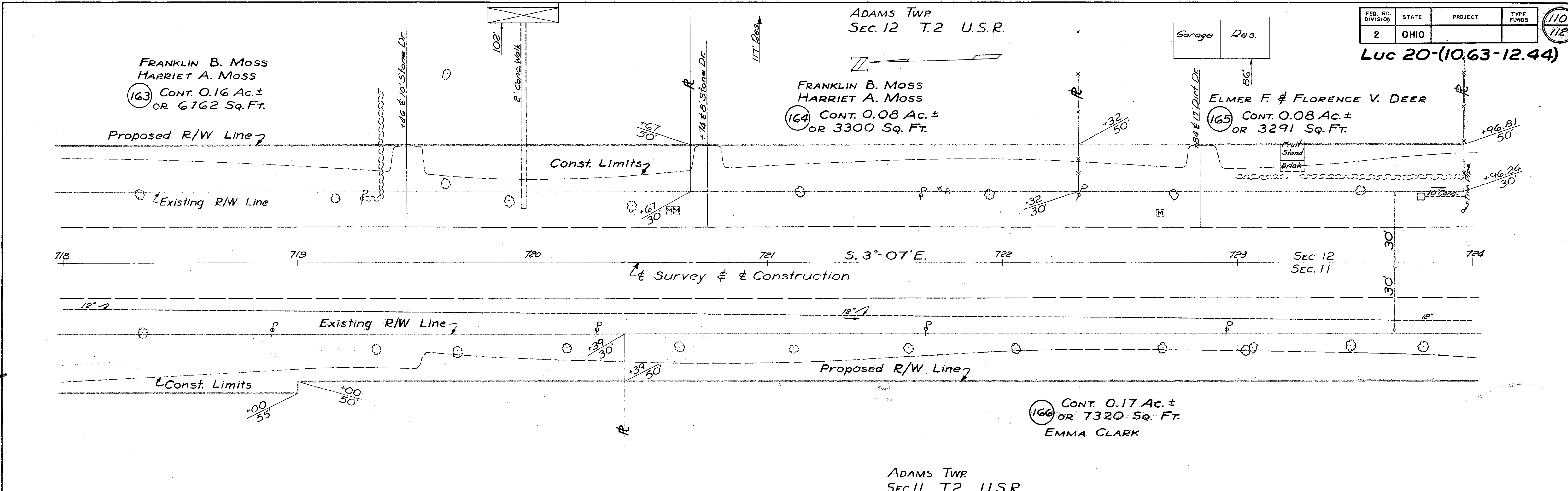

Revised 20 Sept. 1956  
# 28 1744-1957

SANTZENBACHER MILLER & BRIGHAM - TOLEDO, OHIO

R/W 718+00 to 730+00



FED. RD. DIVISION	STATE	PROJECT	TYPE FUNDS
2	OHIO		

LUC 20-(10.63-12.44)

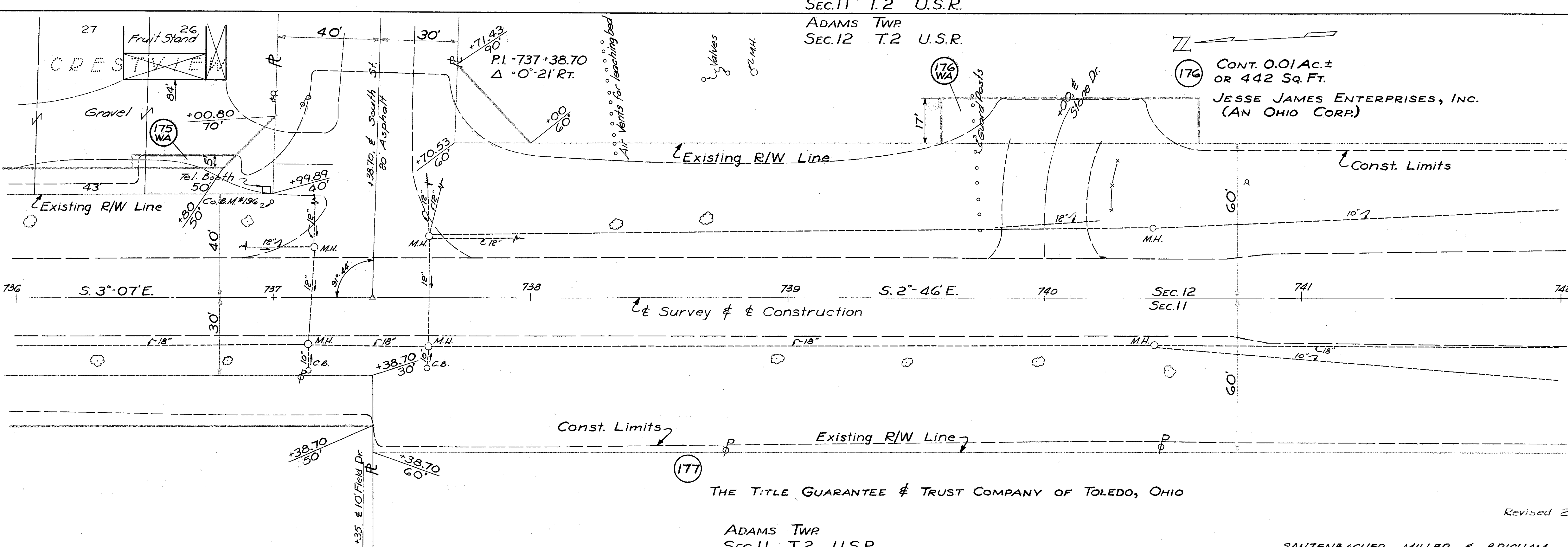
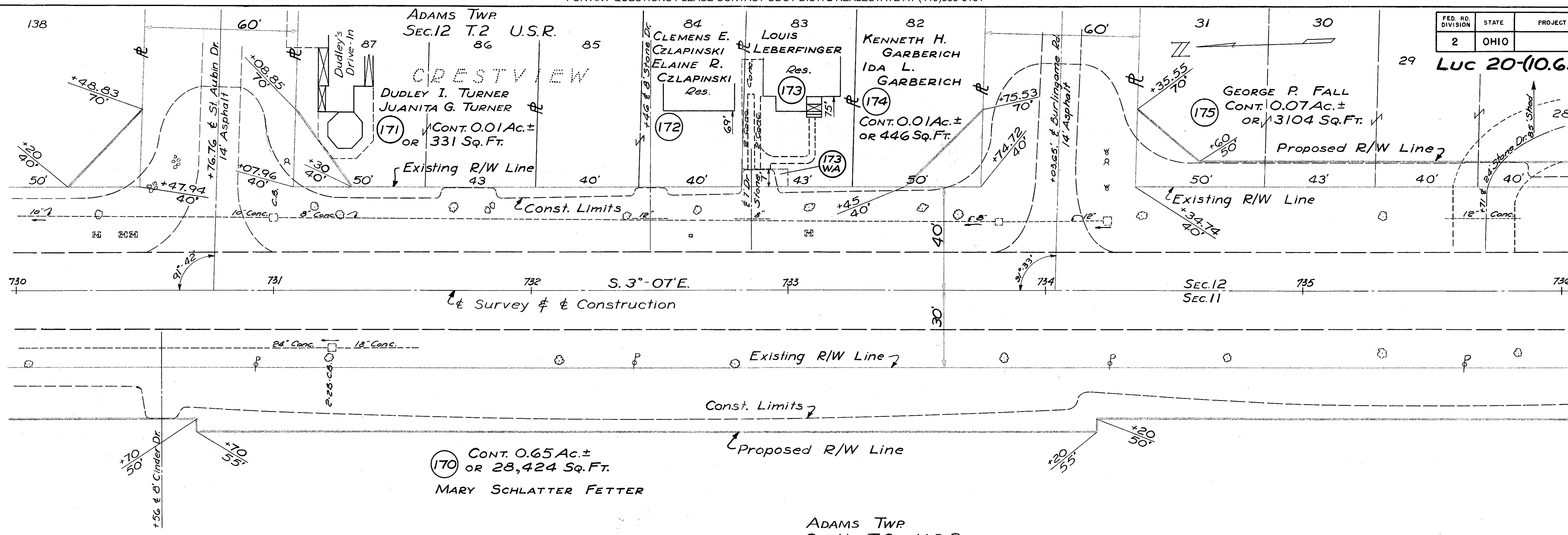

THE TITLE GUARANTEE & TRUST COMPANY OF TOLEDO, OHIO

ADAMS TWP  
SEC. 11 T. 2 U.S.R.

Revised 28 Sept. 1956

SANZENBACHER MILLER & BRIGHAM - TOLEDO, OHIO

R/W 730+00 to 742+00

Scanned  
JUNE 1977

ADAMS TWP  
SEC. 12 T. 2 U.S.R.

CONT. 0.01 AC. ±  
OR 442 SQ. FT.  
176  
JESSE JAMES ENTERPRISES, INC.  
(AN OHIO CORP.)

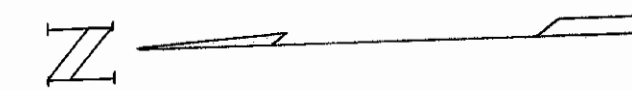

FED. RD. DIVISION	STATE	PROJECT	TYPE FUNDS
2	OHIO		

112  
112

Luc 20-(10.63-12.44)

SCANNED  
JUNE 1967

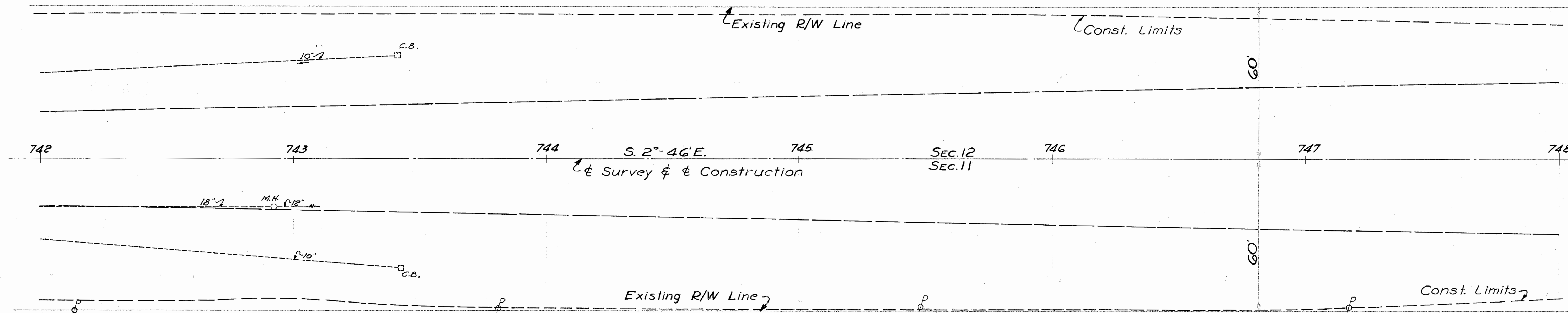

177  
THE TITLE GUARANTEE & TRUST COMPANY OF TOLEDO, OHIO

ADAMS TWP  
SEC. 11 T. 2 U.S.R.

RESERVED ROAD

18 Sept. 1956

SANZENBACHER MILLER & BRIGHAM - TOLEDO, OHIO

R/W 742+00 to 748+00