



STATE OF OHIO
DEPARTMENT OF TRANSPORTATION

PROJECT DESCRIPTION

REDESIGN REYNOLDS ROAD AT THE INTERSECTION OF CENTRAL AVE.

1995 SPECIFICATIONS

THE STANDARD SPECIFICATIONS OF THE STATE OF OHIO, DEPARTMENT OF TRANSPORTATION, INCLUDING CHANGES AND SUPPLEMENTAL SPECIFICATIONS LISTED IN THE PROPOSAL SHALL GOVERN THIS IMPROVEMENT.

I HEREBY APPROVE THESE PLANS AND DECLARE THAT THE MAKING OF THIS IMPROVEMENT WILL NOT REQUIRE THE CLOSING TO TRAFFIC OF THE HIGHWAY AND THAT PROVISIONS FOR THE MAINTENANCE AND SAFETY OF TRAFFIC WILL BE AS SET FORTH ON THE PLANS AND ESTIMATES.

LUC-20-17.147(10.65)

**REYNOLDS ROAD
SYLVANIA TOWNSHIP**

MICROFILMED
FEB 23 1998

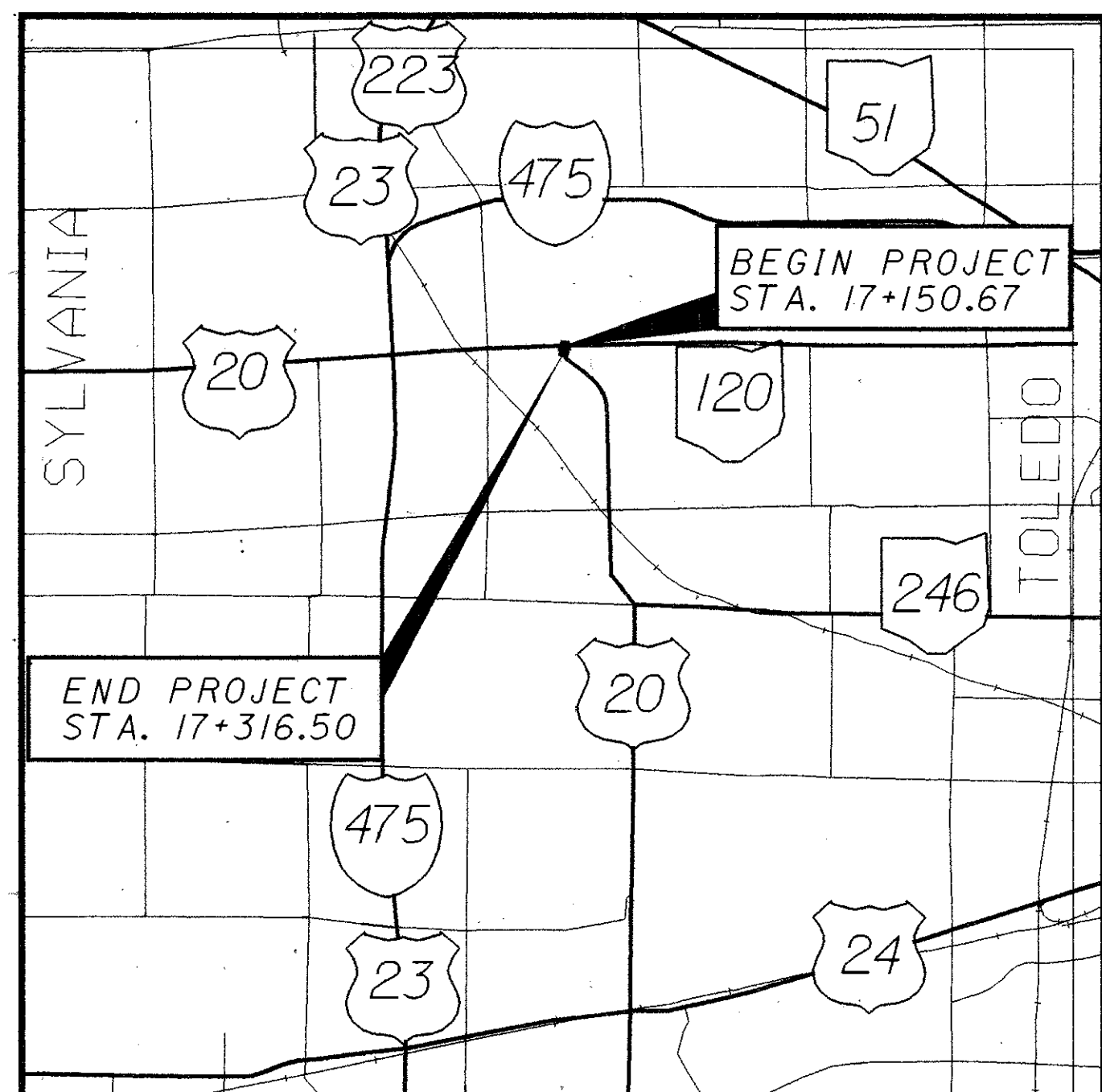

LOCATION MAP

SCALE IN MILES

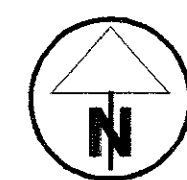
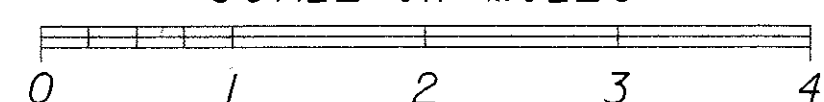

PORTION TO BE IMPROVED _____
STATE & FEDERAL ROUTES _____
OTHER ROADS _____

DESIGN DESIGNATION

CURRENT ADT (1995) _____ 14845
DESIGN YEAR ADT (2015) _____ 18112
DESIGN HOURLY VOLUME (2015) _____ 1811
DIRECTIONAL DISTRIBUTION _____ 50%
TRUCKS (24 HOUR B&C) _____ 2%
DESIGN SPEED _____ 60 km/h
LEGAL SPEED _____ 40 mph

DESIGN FUNCTIONAL CLASSIFICATION - URBAN ARTERIAL

DESIGN EXCEPTIONS - NONE

INDEX OF SHEETS:

TITLE SHEET	1
SCHEMATIC PLAN	2
TYPICAL SECTIONS	3-4
GENERAL NOTES	5-6A
MAINTENANCE OF TRAFFIC	7-18
GENERAL SUMMARY	19-20
PAVEMENT CALCULATIONS	21-22
PLAN AND PROFILE	23-26
CROSS SECTIONS	27-38
INTERSECTION DETAIL	39
TRAFFIC CONTROL	40-54, 41A & 41B
RIGHT OF WAY PLANS	55-59

STANDARD CONSTRUCTION DRAWINGS										SUPPLEMENTAL SPECIFICATIONS
BP-3.1M	10-28-94	DM-1.1M	6-30-95	TC-12.30M	2-1-94	TC-65.10M	11-1-95			924 - 6-14-95
BP-4.1M	10-28-94	DM-2.1M	6-30-95	TC-16.20M	2-1-94	TC-65.11M	11-1-95	MT-95.31M	4-25-94	
BP-5.1M	10-28-94	DM-4.4M	6-30-95	TC-17.10M	2-1-94	TC-65.12M	11-1-95	MT-95.32M	4-25-94	
BP-7.1M	10-28-94			TC-21.10M	2-1-94	TC-71.10M	9-1-93	MT-99.10M	1-30-95	
				TC-21.20M	2-1-94			MT-99.20M	1-30-95	
RM-1.1M	6-30-95	HL-20.11M	3-31-95	TC-22.10M	2-1-94					
RM3.1M	6-30-95					TC-81.10M	11-24-93			
						TC-81.20M	11-24-93	MT-102.10M	1-30-95	
				TC-41.20M	7-1-94	TC-82.10M	11-24-93	MT-102.20M	1-30-95	
CB-2.1M	7-12-95			TC-41.41M	11-24-93	TC-83.20M	11-24-93	MT-105.10M	4-25-94	
CB-2.2M	7-12-95			TC-42.10M	3-31-94	TC-85.20M	11-24-93	MT-105.11M	4-25-94	
				TC-42.20M	3-31-94					
MH-1.2M	9-6-95									

APPROVED *James J. McCarty*
DATE 12/2/96 DISTRICT DEPUTY DIRECTOR

APPROVED *[Signature]*
DATE 12/11/96 DIRECTOR, DEPARTMENT OF TRANSPORTATION

LUC-20-17.147(10.65)
970168
59PGS

03-25-97
DIST. 02

i:/pd/lucas/traffic/120ts.dgn/DAB

FEDERAL PROJECT NO. **STP-69(136)**
PID NO. **14266**
CONSTRUCTION PROJECT NO. _____
RAILROAD INVOLVEMENT **NONE**
LUC-20-17.147(10.65)
1/59

LUC-20-17.147(10.65)
 SYLVANIA TOWNSHIP
 SEC. 26 T-9-S R-6-E
 LUCAS COUNTY, OHIO

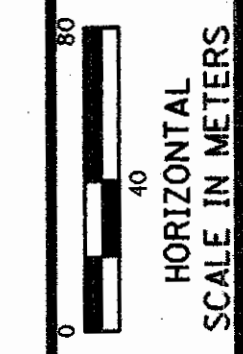
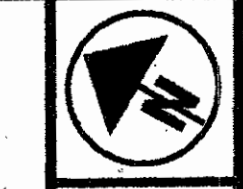

PID NO. 14266

STATE JOB NO. 625023

CENTERLINE PLAT

LUC-20-17.147(10.65)

1 / 5

55
59

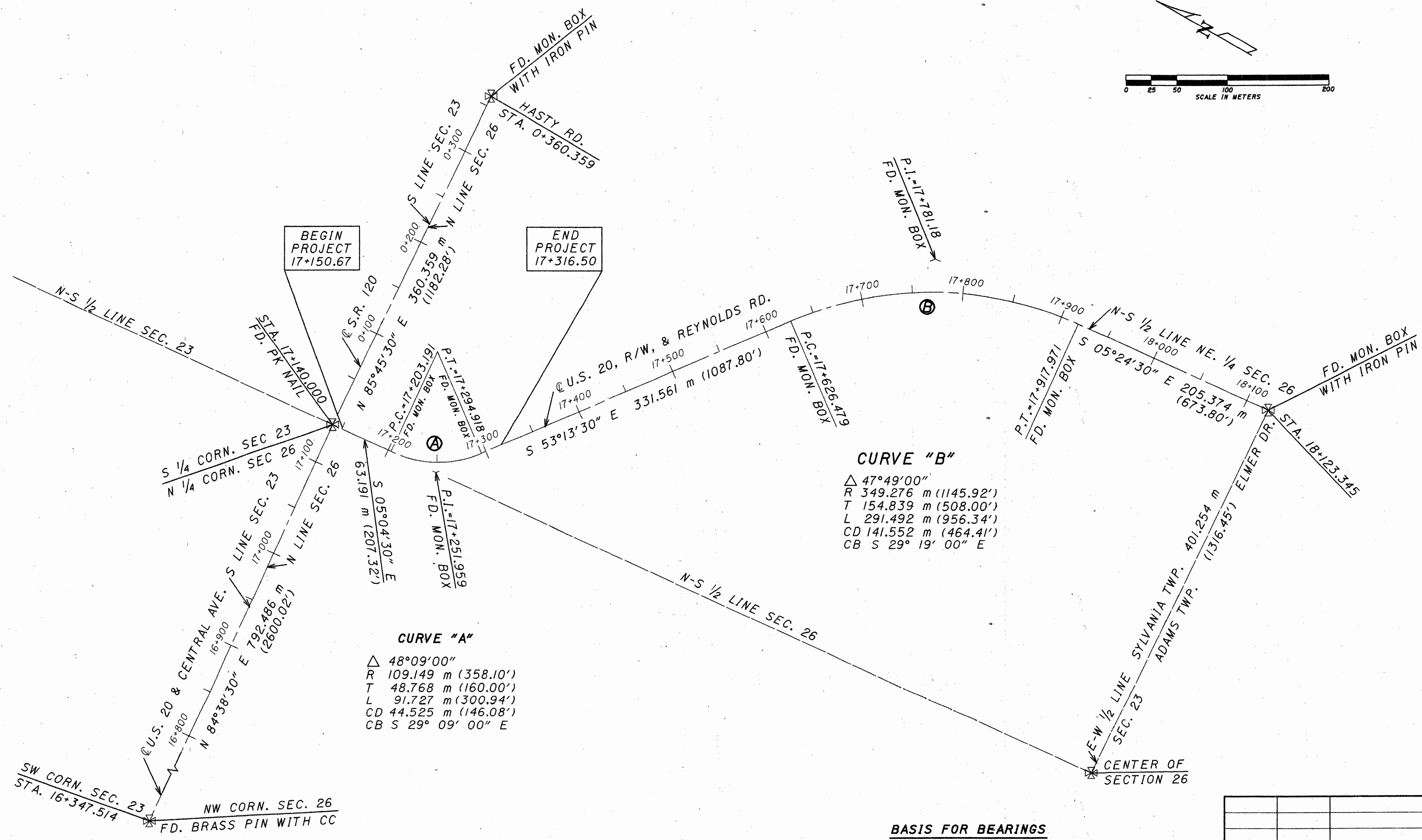
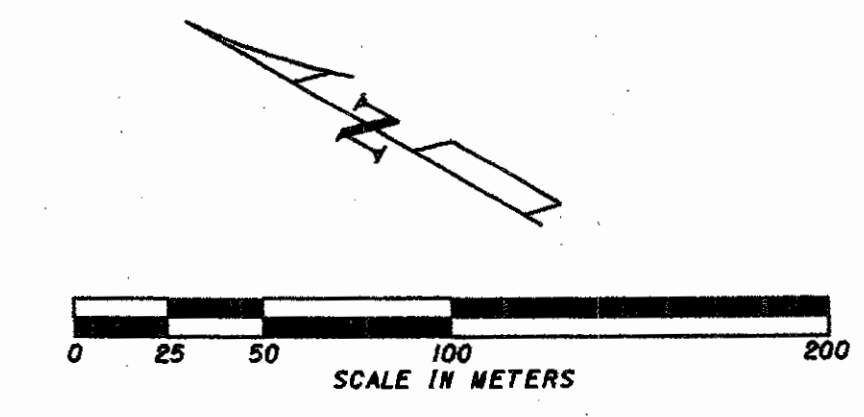

NOTE: THE PLACING OF A MONUMENT SHALL BE UNDER THE DIRECTION OF A REGISTERED SURVEYOR

BASIS FOR BEARINGS
 ALL BEARINGS SHOWN ARE FOR PROJECT ONLY. THE BEARING OF S 05° 04' 30" E FOR THE CENTERLINE OF REYNOLDS RD. IS TAKEN FROM O.D.O.T. RIGHT OF WAY PLAN LUC-20-10.63

REV.	DATE	DESCRIPTION



HORIZONTAL SCALE IN METERS

LUC-20-17.147(10.65)
 SYLVANIA TOWNSHIP, LUCAS COUNTY
 S 1/2 SEC. 23 & N 1/2 SEC. 26
 T-9-S R-6-E

PID NO. 14266

STATE JOB NO. 625023

PROPERTY MAP

LUC-20-17.147(10.65)

2 / 5

56
59

- ② BERNICE D. BROWN
- ③ WILLIAM L. VAUGHAN
- ④ RICHARD H. SCHOEN
- ⑤ GEORGE B. BLOSSOM

UTILITY OWNERS	
TYPE	NAME & ADDRESS
TELEPHONE	AMERITECH 130 N. ERIE ST. ROOM 206 TOLEDO, OH. 43624 419-245-7529
ELECTRIC	TOLEDO EDISON CO. 382 EDISON PLAZA 300 MADISON AVE. TOLEDO, OH. 43652 419-249-5273
GAS	COLUMBIA GAS OF OHIO ONE SEAGATE SUITE 1400 TOLEDO, OH. 43653 419-248-5297
CABLEVISION	BUCKEYE CABLEVISION 4818 ANGOLA RD. TOLEDO, OH. 43615 419-389-9051
WATER	CITY OF TOLEDO DIVISION OF WATER 401 SOUTH ERIE ST. TOLEDO, OH. 43604 419-936-2830
SANITARY	CITY OF TOLEDO SANITARY DIVISION 401 SOUTH ERIE ST. TOLEDO, OH. 43604 419-245-1342

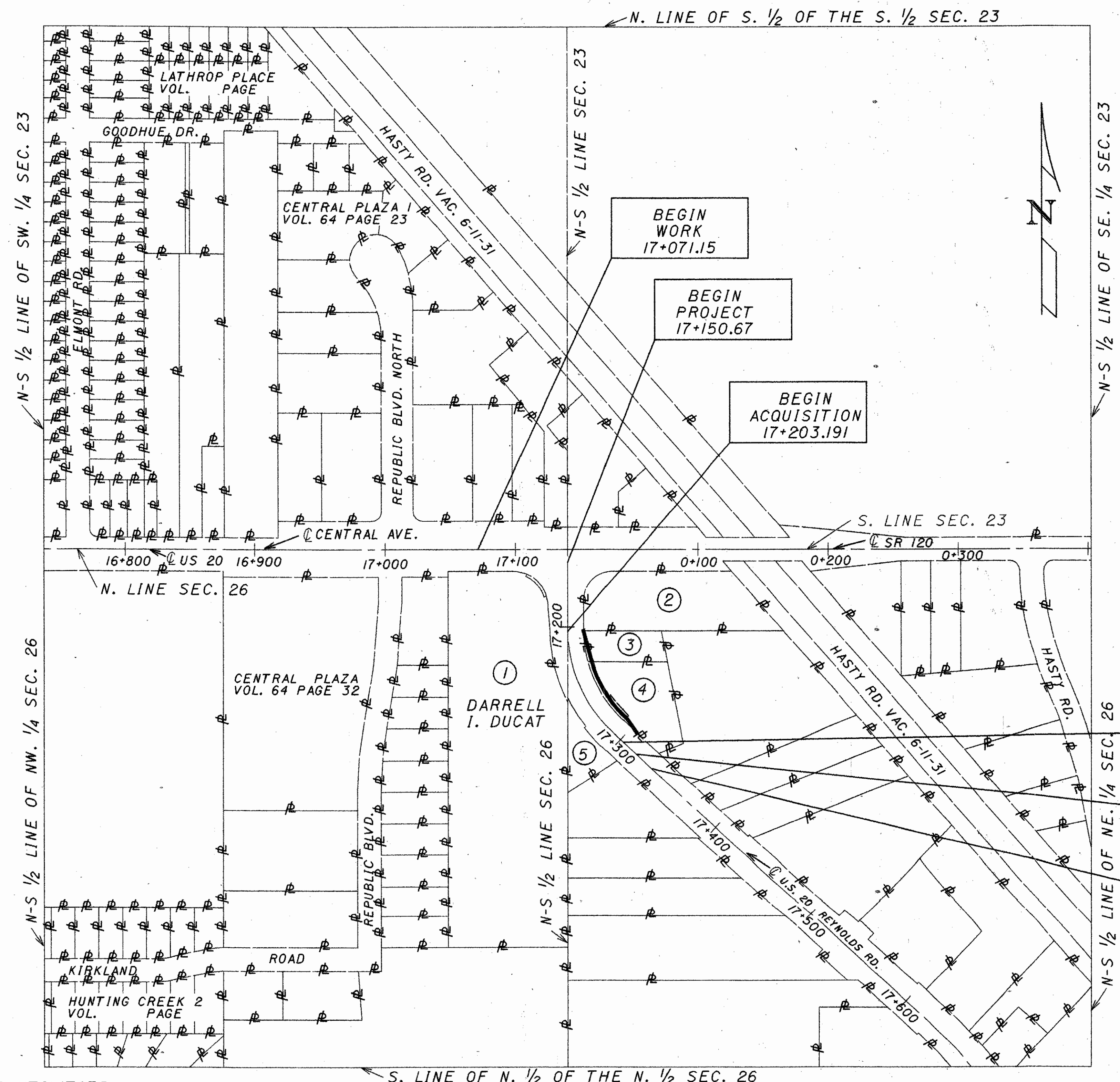

NOTE: THE LOCATION OF THE UNDERGROUND UTILITIES SHOWN ON THE PLANS ARE AS OBTAINED FROM THE OWNERS OF THE UTILITY AS REQUIRED BY SECTION 153.64 OF THE OHIO REVISED CODE.

REV.	DATE	DESCRIPTION



TOTAL NUMBER OF :
 3 OWNERSHIPS
 0 TOTAL TAKES
 0 OWNERSHIPS WITH STRUCTURES INVOLVED
 0 OWNERSHIPS WITH "P" ITEMS

SUMMARY OF ADDITIONAL RIGHT OF WAY

ACRES-(0.000)

FEDERAL PROJECT NO.

PARCEL NO.	OWNER	SHEET NO.	OWNERS RECORD		AUDITOR'S PARCEL	RECORD AREA(AC.)	TOTAL P.R.O.	GROSS TAKE	P.R.O. IN TAKE	NET TAKE	STRUC-TURE	NET RESIDUE		TYPE FUND	REMARKS AND PERSONALTY	AS ACQUIRED	
			BOOK	PAGE								LEFT	RIGHT			BOOK	PAGE
IWA	DARRELL I. DUCAT	4&5	84	170D04	78-39131	2.7398 (6.770)								STATE	GRADING OF SHOULDERS		
2	BERNICE D. BROWN	4	93 81	0475A02 081B08	78-38771	1.0684 (2.640)									NO TAKE		
3WD	WILLIAM L. VAUGHAN	4&5	2045 1978	116 306	78-387771	0.1336 (0.330)	0.0072 (0.018)		0.0072 (0.018)			0.1264 (0.312)					
4WD	RICHARD H. SCHOEN	5	89 2382	69D06 249	78-38781	0.5463 (1.350)	0.0048 (0.012)		0.0048 (0.012)			0.5463 (1.388)					
4T		5					0.0023 (0.006)		0.0023 (0.006)						DRIVE REPAIR		
5	GEORGE B. BLOSSOM	5	86	0574B06	78-38794	0.1416 (0.350)								STATE	NO TAKE		

PID NO. 14266

STATE JOB NO. 625023

SUMMARY OF ADDITIONAL RIGHT OF WAY

LUC-20-17.147(10.65)

NOTE: UNLESS SPECIFIED OTHERWISE, AREAS ARE STATED IN HECTARES WITH ENGLISH EQUIVALENTS IN (ACRES).
 1 HECTARE = 2.471 ACRES

NOTE: ALL TEMPORARY PARCELS TO BE OF 12 MONTHS DURATION.

3 / 5

57
59

REV. DATE DESCRIPTION



HORIZONTAL SCALE IN METERS

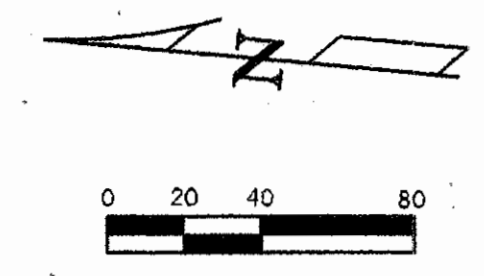

NE 1/4 SEC. 26
T-9-S R-6-E
SYLVANIA TOWNSHIP
LUCAS COUNTY, OHIO

BUSINESS COLUMBUS EQUIPMENT CO.

BUSINESS CAPRICORN CONST. CO.

WILLIAM L. VAUGHAN
RECORD AREA 0.1336 (0.330 AC)

BERNICE D. BROWN
RECORD AREA 1.0684 (2.640 AC)

SE 1/4 SEC. 23
T-9-S R-6-E
SYLVANIA TOWNSHIP
LUCAS COUNTY, OHIO

BUSINESS TOLEDO RACKET CULB

N-S 1/2 LINE SEC. 23

BUSINESS CAR WASH

SW 1/4 SEC. 23
T-9-S R-6-E
SYLVANIA TOWNSHIP
LUCAS COUNTY, OHIO

NW 1/4 SEC. 26
T-9-S R-6-E
SYLVANIA TOWNSHIP
LUCAS COUNTY, OHIO

BEGIN WORK
17+071.15

BEGIN PROJECT
17+150.67

BEGIN ACQUISITION
17+203.191

NOTE: CONSTRUCTION LIMITS NOT SHOWN ARE ON THE EXISTING OR PROPOSED R/W LINES.

CURVE DATA SEE SHEET 5.

SOURCE OF R/W
O.D.O.T. R/W PLAN
LUC 20 (10.63-12.44)

P.I.D. 14266

STATE JOB NO. 625023

RIGHT OF WAY PLAN
STA. 17+203.19 TO STA. 17+220.00

LUC-20-17.147(10.65)

4/5

58
59

REV.	DATE	DESCRIPTION

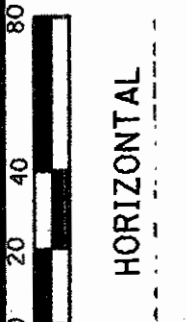

P.I.D. 14266

STATE JOB NO. 625023

RIGHT OF WAY PLAN STA. 17+220.00 TO STA. 17+306.00

5 / 5

59 / 59

NE 1/4 SEC. 26
T-9-S R-6-E
SYLVANIA TOWNSHIP
LUCAS COUNTY, OHIO

3
WILLIAM L. VAUGHAN
RECORD AREA 0.1336 (0.330 AC)

BUSINESS
CAPRICORN CONST. CO.

4
RICHARD H. SCHOEN
RECORD AREA 0.5463 (1.350)

BUSINESS
HEARTLAND BLDG.

END
ACQUISITION
17+306.00

END
WORK
17+332.50

1
DARRELL I. DUCAT
RECORD AREA 2.7398 (6.770 AC)

BUSINESS
IMPERIAL LANES

DETAIL "A"
NOT TO SCALE

CH. N 47° 44' 23" W
CH. 11.115 (36.47')

NW 1/4 SEC. 26
T-9-S R-6-E
SYLVANIA TOWNSHIP
LUCAS COUNTY, OHIO

5
GEORGE B. BLOSSOM
RECORD AREA 0.1416 (0.350 AC.)

BUSINESS

END
PROJECT
17+316.50

	RADIUS	CHORD BEARING	CHORD	ARC
A	109.149 (385.10')	S 29° 09' 00" E	89.050 (292.16')	91.727 (300.94')
B	96.957 (318.10')	N 12° 22' 21" W	24.632 (80.81')	24.698 (81.03')
C	94.149 (308.89')	S 36° 41' 02" E	53.609 (175.88')	54.361 (178.35')
D	96.957 (318.10')	N 136° 26' 51" W	55.974 (183.64')	56.782 (186.29')

REV.	DATE	DESCRIPTION

