

STATE OF OHIO DEPARTMENT OF TRANSPORTATION LUC - 20 - 15.30

LUCAS COUNTY LUC - 20 - 15.30	OHIO FHWA REGION 5
BRF - 69 (122)	FEDERAL PROJECT

STATE JOB NO. 026390
P.I.D. NO. 8937
R/W ONLY LUC-20-15.30

CITY OF TOLEDO LUCAS COUNTY

ACQUIRING AGENCY :
OHIO DEPARTMENT OF TRANSPORTATION

1991 SPECIFICATIONS

The standard specifications of the State of Ohio, Department of Transportation, including changes and supplemental specifications listed in the proposal shall govern this improvement.

I hereby approve these plans and declare that the making of this improvement will not require the closing to traffic of the highway and that provisions for the maintenance and safety of traffic will be as set forth on the plans and estimates.

Approved _____
Date _____ Assistant Deputy Director of Real Estate Administration

Approved _____
Date _____ District Deputy Director of Transportation

Approved _____
Date _____ Engineer, Bureau of Bridges and Structural Design

Approved _____
Date _____ Deputy Director, Planning and Design

Approved _____
Date _____ Director, Department of Transportation

CONVENTIONAL SIGNS

- | | |
|--|--|
| County Line _____
Township Line _____
Section Line _____
Corporation Line _____ or _____
Fence Line(exist.) _____ (prop.) _____
Center Line _____
Trees, Stumps _____ (to be removed) _____
Utility Poles : Telephone ϕ , Power ϕ ,
Light ϕ , Cable TV ϕ , Traffic Signal ϕ
Guy Pole ϕ
[G] Gas Riser [T] Telephone Riser | Limited Access (only) _____ L/A
Right of Way (only) _____ R/W
Limited Access & Right of Way _____ L/A&R/W
Existing Right of Way _____ R/W
Property Line _____ (in existing fence) _____
Railroad _____
Guardrail (existing) _____ (proposed) _____
Water Line _____, Gas Line _____
Sanitary _____ San _____, Storm _____ S _____
Electrical _____ E _____, Telephone _____ T _____
Western Union Telegraph _____ W.U.T. _____ |
|--|--|

PROJECT SITE

BEGIN PROJECT: STA. 807+63

END PROJECT :STA. 810+00

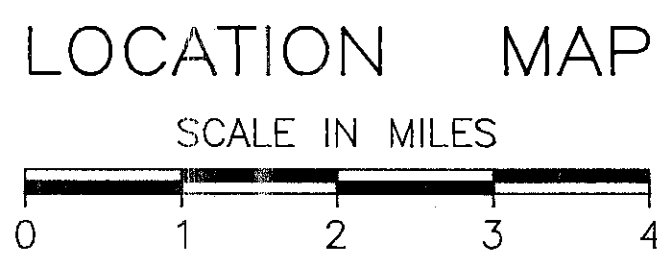
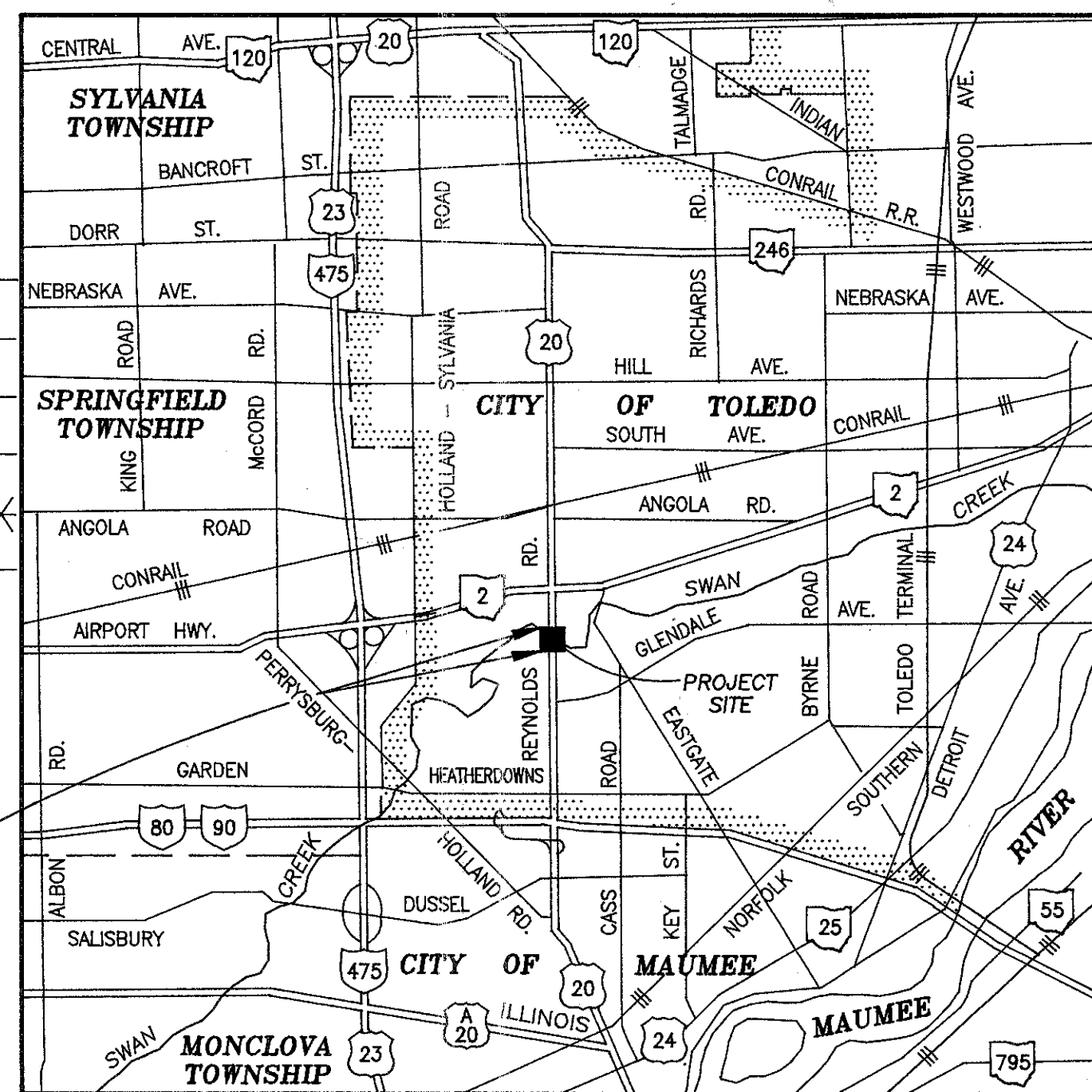

INDEX OF SHEETS

- | | |
|--|---|
| Title Sheet | 1 |
| Centerline Survey Plat. | 1 |
| Property Map | 2 |
| Right Of Way Summary/R.O.W. Plan | 3 |

UNDERGROUND UTILITIES

2 WORKING DAYS
BEFORE YOU DIG

Call-800-362-2764(Toll Free)
OHIO UTILITIES PROTECTION SERVICE

NON-MEMBERS
MUST BE CALLED DIRECTLY

- PORTION TO BE IMPROVED _____
- STATE, FEDERAL & INTERSTATE ROADS _____
- OTHER ROADS _____

SCALES

- | | |
|---------------------------------|--|
| PLAN AND DETAILS _____ | |
| PROFILE: _____ HORIZONTAL _____ | |
| _____ VERTICAL _____ | |
| CROSS SECTION: HORIZONTAL _____ | |
| _____ VERTICAL _____ | |



DEPARTMENT OF TRANSPORTATION
FEDERAL HIGHWAY ADMINISTRATION

APPROVED :

DIVISION ADMINISTRATOR DATE

Scanned June 1997

R30209 7/4

CENTERLINE SURVEY PLAT
LUCAS COUNTY

SECTIONS 13 AND 14, TOWN 2, U. S. R.
CITY OF TOLEDO
LUC - 20 - 15.30

LUCAS COUNTY	OHIO
LUC - 20 - 15.30	FHWA REGION 5
BRF - 69 (122)	FEDERAL PROJECT

31
33

RIGHT - OF - WAY PLANS
SHEET 1 OF 1

1
3

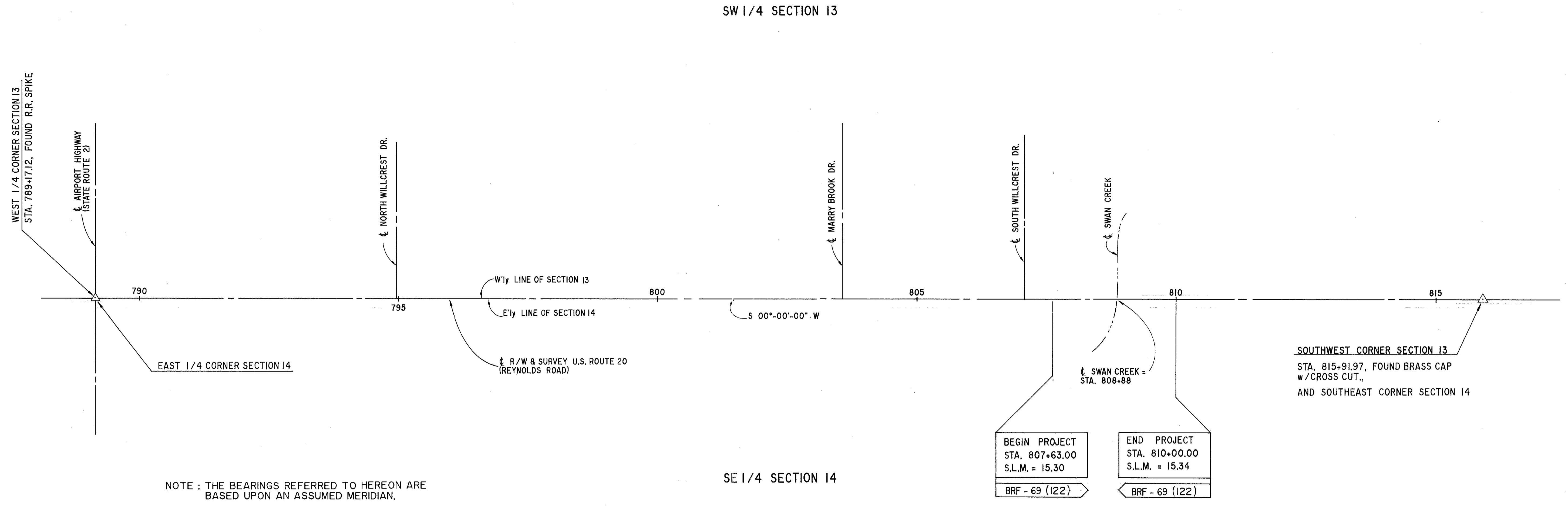
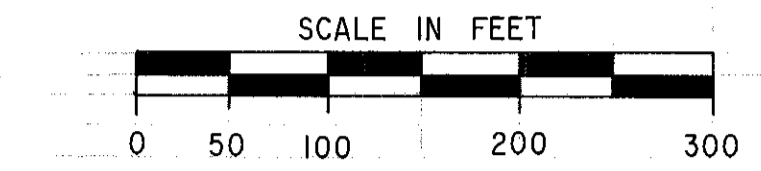

NOTE : THE BEARINGS REFERRED TO HEREON ARE BASED UPON AN ASSUMED MERIDIAN.

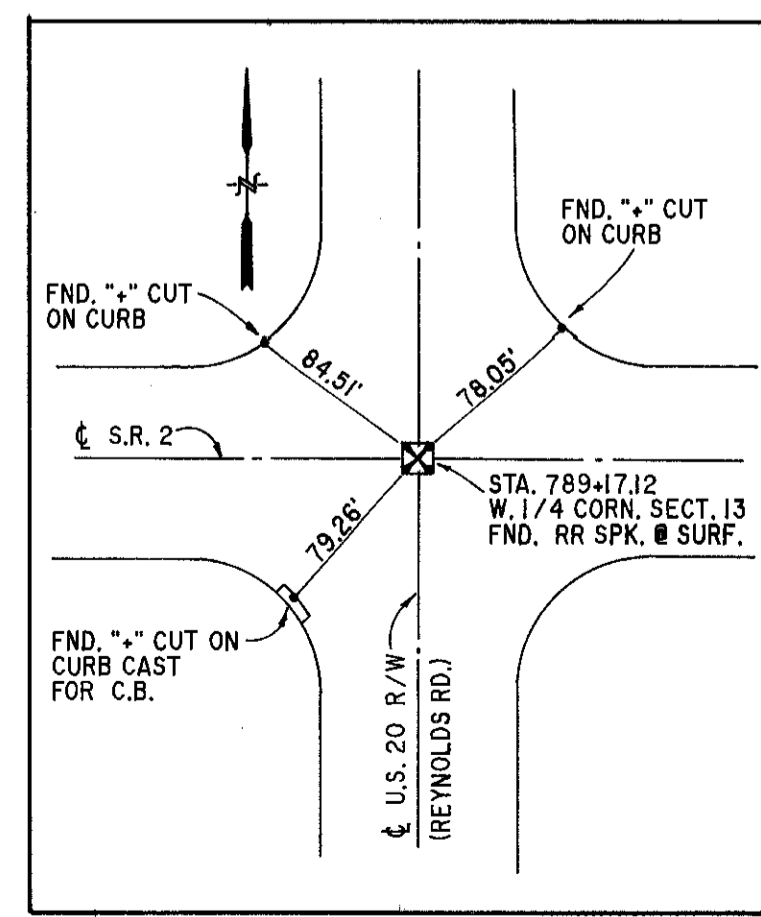

REFERENCE STA. 789+17.12
WEST 1/4 CORNER SECTION 13 &
EAST 1/4 CORNER SECTION 14

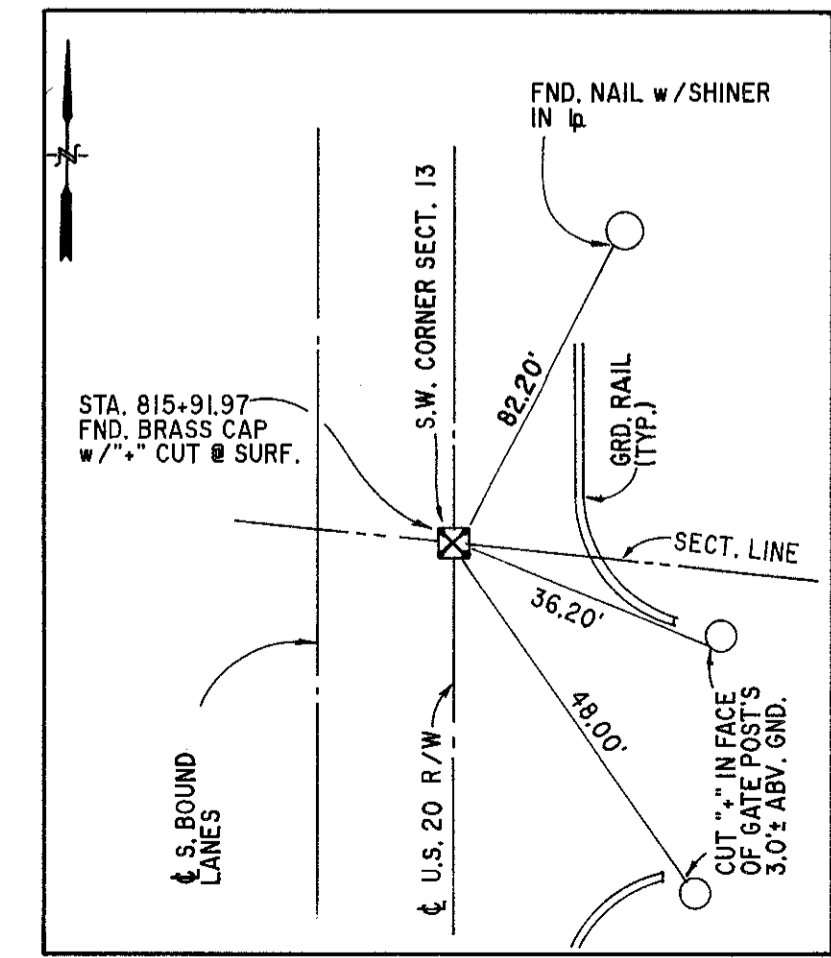

REFERENCE STA. 815+91.97
SOUTHWEST CORNER SECTION 13 & SOUTHEAST CORNER SECTION 14

RECEIVED: _____ 19_____
RECORDED: _____ 19_____
BOOK _____ PAGE _____
COUNTY RECORDER

I HEREBY STATE THAT THIS PLAT IS A TRUE DELINEATION OF A SURVEY MADE FOR THE OHIO DEPARTMENT OF TRANSPORTATION IN THE YEAR OF 1991.
By *Thomas G. Gergich* Date *4/10/92*
THOMAS G. GERGICH, SURVEYOR NO. S-7146

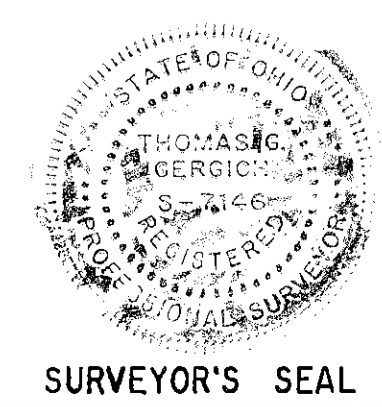

PLAN COMPLETION DATE : 10-16-92

	DRAWN BY <i>MG</i>	CALCULATED <i>MG</i>
	CHECKED <i>TG</i>	APPROVED <i>TG</i>

PROPERTY OWNERS

- (100) RICHARD J. AND FLORENCE A. BOWEN: 1.1 ACRES
- (101) MAUMEE VALLEY COUNTRY DAY SCHOOL: 18.6 ACRES

PROPERTY MAP
LUCAS COUNTY

SECTIONS 13 AND 14, TOWN 2, U. S. R.
CITY OF TOLEDO
LUC - 20 - 15.30

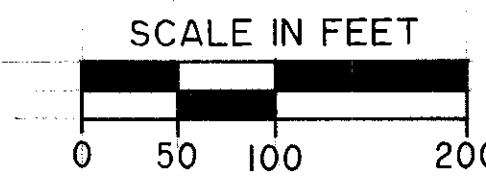
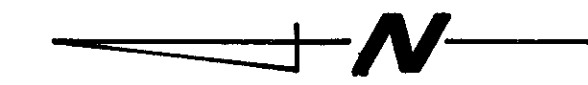

LUCAS COUNTY	OHIO	32
LUC - 20 - 15.30	FHWA REGION 5	
BRF - 69 (122)	FEDERAL PROJECT	33
		2
		3

RIGHT - OF - WAY PLANS
STATE JOB NO. 026390
P. I. D. NO. 8937
R/W ONLY | LUC - 20 - 15.30

UTILITY OWNERS

- | | |
|--|--|
| ELECTRIC: TOLEDO EDISON
EDISON PLAZA
300 MADISON AVE.
TOLEDO, OHIO 43604
419-249-6148 | GAS: COLUMBIA GAS OF OHIO, INC.
P.O. BOX 900
333 SOUTH ERIE ST.
TOLEDO, OHIO 43653
419-248-5047 |
| STORM & SANITARY SEWERS: CITY OF TOLEDO
DIVISION OF ENGINEERING AND CONSTRUCTION
ONE GOVERNMENT CENTER SUITE 1710
TOLEDO, OHIO 43604
419-245-1335 | WATER: CITY OF TOLEDO
DIVISION OF WATER DISTRIBUTION AND ENGINEERING
401 SOUTH ERIE ST.
TOLEDO, OHIO 43602
419-321-6676 |
| TELEPHONE: OHIO BELL TELEPHONE CO.
1600 MADISON AVE.
TOLEDO, OHIO 43624
800-362-2764 | |

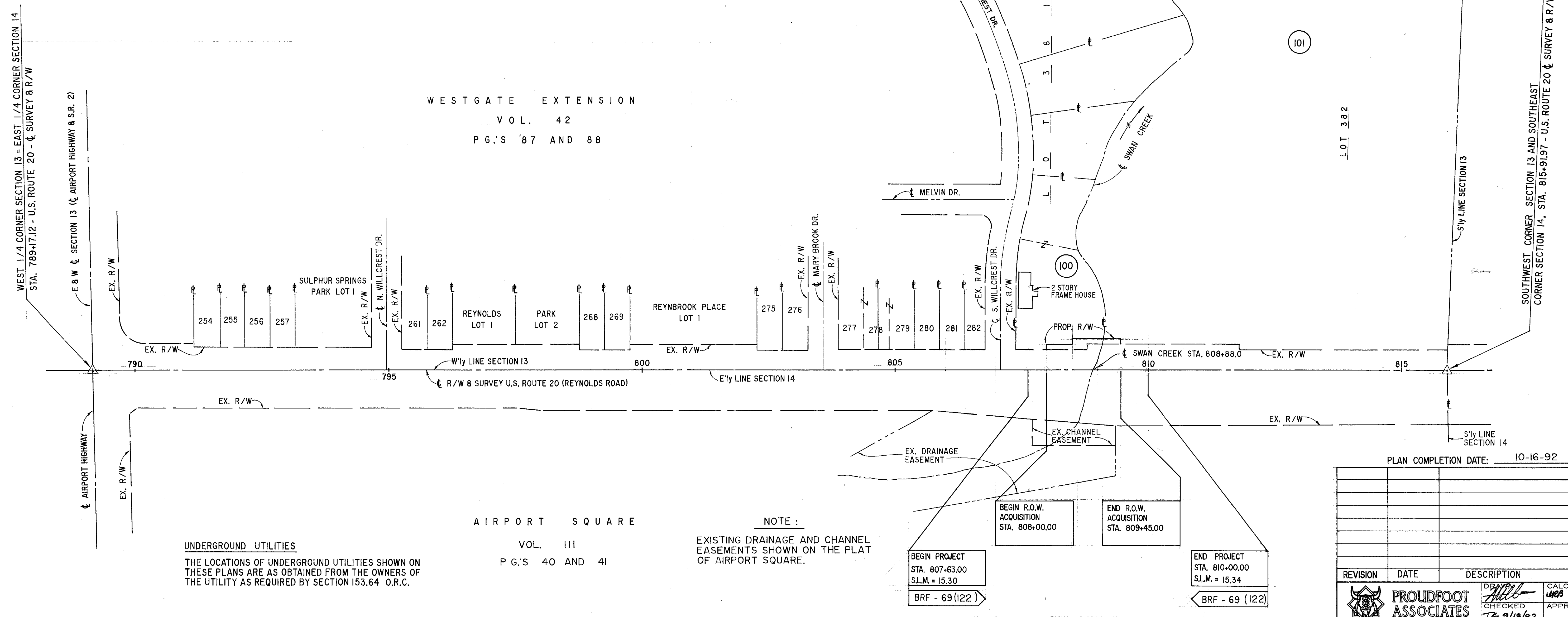

WESTGATE EXTENSION
VOL. 42
P.G.'S 87 AND 88

AIRPORT SQUARE
VOL. 111
P.G.'S 40 AND 41

UNDERGROUND UTILITIES

THE LOCATIONS OF UNDERGROUND UTILITIES SHOWN ON THESE PLANS ARE AS OBTAINED FROM THE OWNERS OF THE UTILITY AS REQUIRED BY SECTION 153.64 O.R.C.

NOTE:
EXISTING DRAINAGE AND CHANNEL EASEMENTS SHOWN ON THE PLAT OF AIRPORT SQUARE.

BEGIN PROJECT STA. 807+63.00 S.L.M. = 15.30	BEGIN R.O.W. ACQUISITION STA. 808+00.00	END R.O.W. ACQUISITION STA. 809+45.00	END PROJECT STA. 810+00.00 S.L.M. = 15.34
BRF - 69 (122)		BRF - 69 (122)	

PLAN COMPLETION DATE: 10-16-92

REVISION	DATE	DESCRIPTION	CALCULATED
			WRB 6/10/92
			APPROVED

PROUDFOOT ASSOCIATES
DRAWN BY: [Signature]
CHECKED BY: [Signature] 7/8 9/18/92

Scanned June 1997

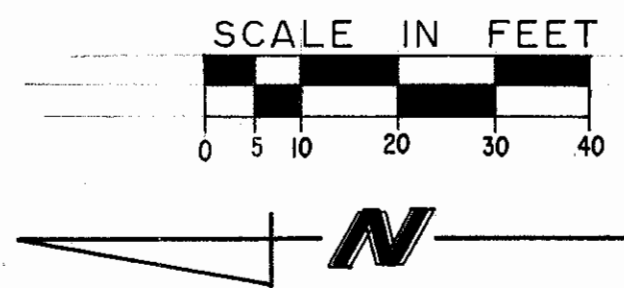

LUC - 20 - 15.30
 SW 1/4 SECTION 13, T.2 U.S.R.
 CITY OF TOLEDO, LUCAS COUNTY

LOT 381
 (100)

RICHARD J. AND FLORENCE A. BOWEN, II AC.
 100 WD: T.B.A. = 0.029 AC.
 P.R.O. = 0.0 AC.
 TOTAL TAKE = 0.029 AC.

CALC. BY DATE 4/10/92 CHKD. BY DATE 4/14/92	LUCAS COUNTY LUC - 20 - 15.30 BRF - 69 (122)	OHIO FHWA REGION 5 FEDERAL PROJECT
--	--	--

33
 33
 3
 3

STATE JOB NO. 026390
 P.I.D. NO. 8937
 R/W ONLY LUC -20 - 15.30

(101)

LOT 382
 MAUMEE VALLEY COUNTRY DAY SCHOOL, 18.6 AC.
 101 WD: T.B.A. = 0.011 AC.
 P.R.O. = 0.0 AC.
 TOTAL TAKE = 0.011 AC.

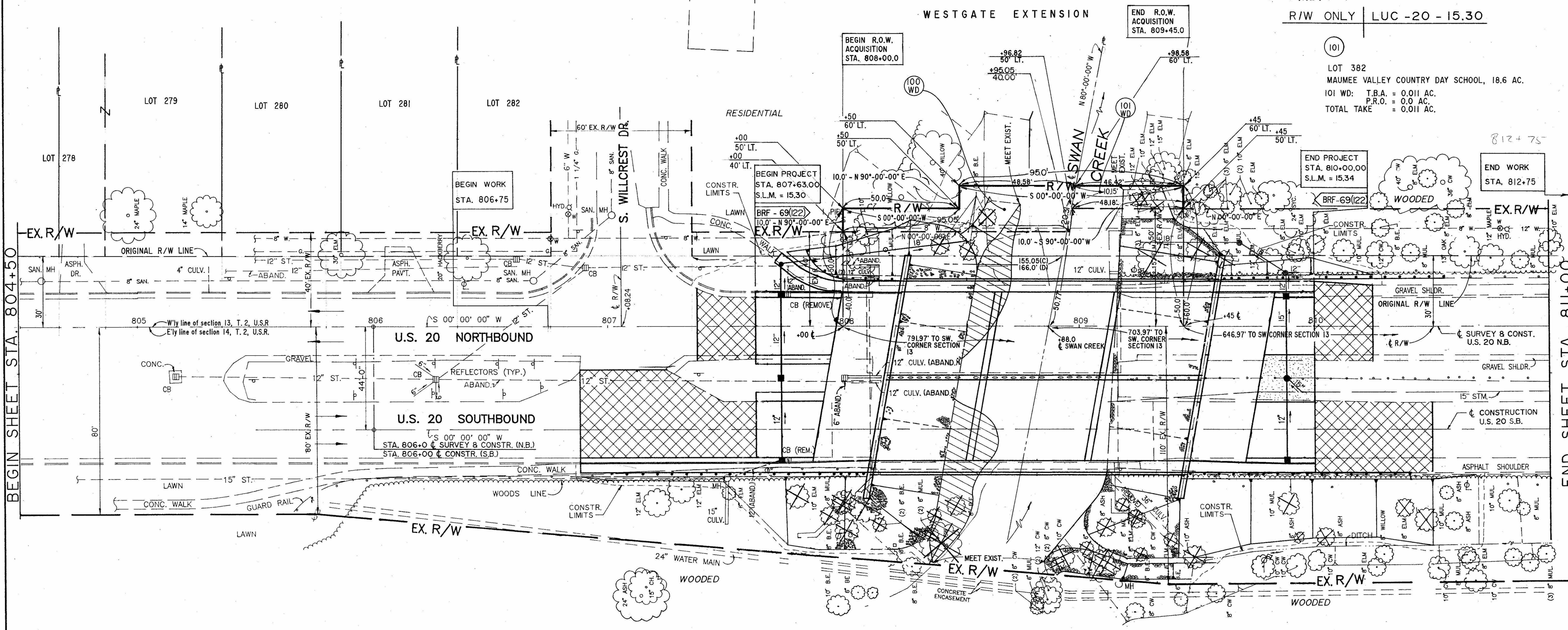

BEGIN SHEET STA. 804+50

END SHEET STA. 811+00

TOTAL NUMBER OF _____
 2 OWNERSHIPS
 TOTAL TAKES
 OWNERSHIP WITH STRUCTURES INVOLVED
 OWNERSHIP WITH "P" ITEMS

SE 1/4 SECTION 14, T.2 U.S.R.
 CITY OF TOLEDO, LUCAS COUNTY

LOT 6
 AIRPORT SQUARE

RIGHT - OF - WAY SUMMARY

PARCEL NUMBER	OWNER	DEED REC'D.		DEED AREA (ACRES)	TOTAL PRO (ACRES)	TOTAL TAKE (ACRES)	PRO IN TAKE (ACRES)	NET TAKE (ACRES)	NET RESIDUE (ACRES)		REMARKS	AS ACQUIRED	
		VOL.	PAGE						LEFT	RIGHT		VOL.	PAGE
I TO 99											PARCELS I TO 99 NOT USED		
100 WD	RICHARD J. AND FLORENCE A. BOWEN	87-267	E 09	1.1	0	0.029	0	0.033	1.067		CHANNEL EXCAVATION	23068	B02
101 WD	MAUMEE VALLEY COUNTRY DAY SCHOOL	1852	730	18.6	0	0.011	0	0.011	18.589		CHANNEL EXCAVATION	23068	R12

PLAN COMPLETION DATE 10-16-92

1	2/1/93	Revised Existing P.R.O. Per 100
REVISION	DATE	DESCRIPTION