

Scanned
June 1999

STATE OF OHIO
DEPARTMENT OF HIGHWAYS
RIGHT OF WAY PLANS
PERRYSBURG-HOLLAND ROAD
S.H. 57 SEC. MAUMEE, A-2, A-1.
LUCAS COUNTY

Luc 20 17.25-18.67

ADAMS, MONCLOVA & SPRINGFIELD TOWNSHIPS & MAUMEE VILLAGE

1932

R-3020 B # 11 C-27

~ MAUMEE VILLAGE ~

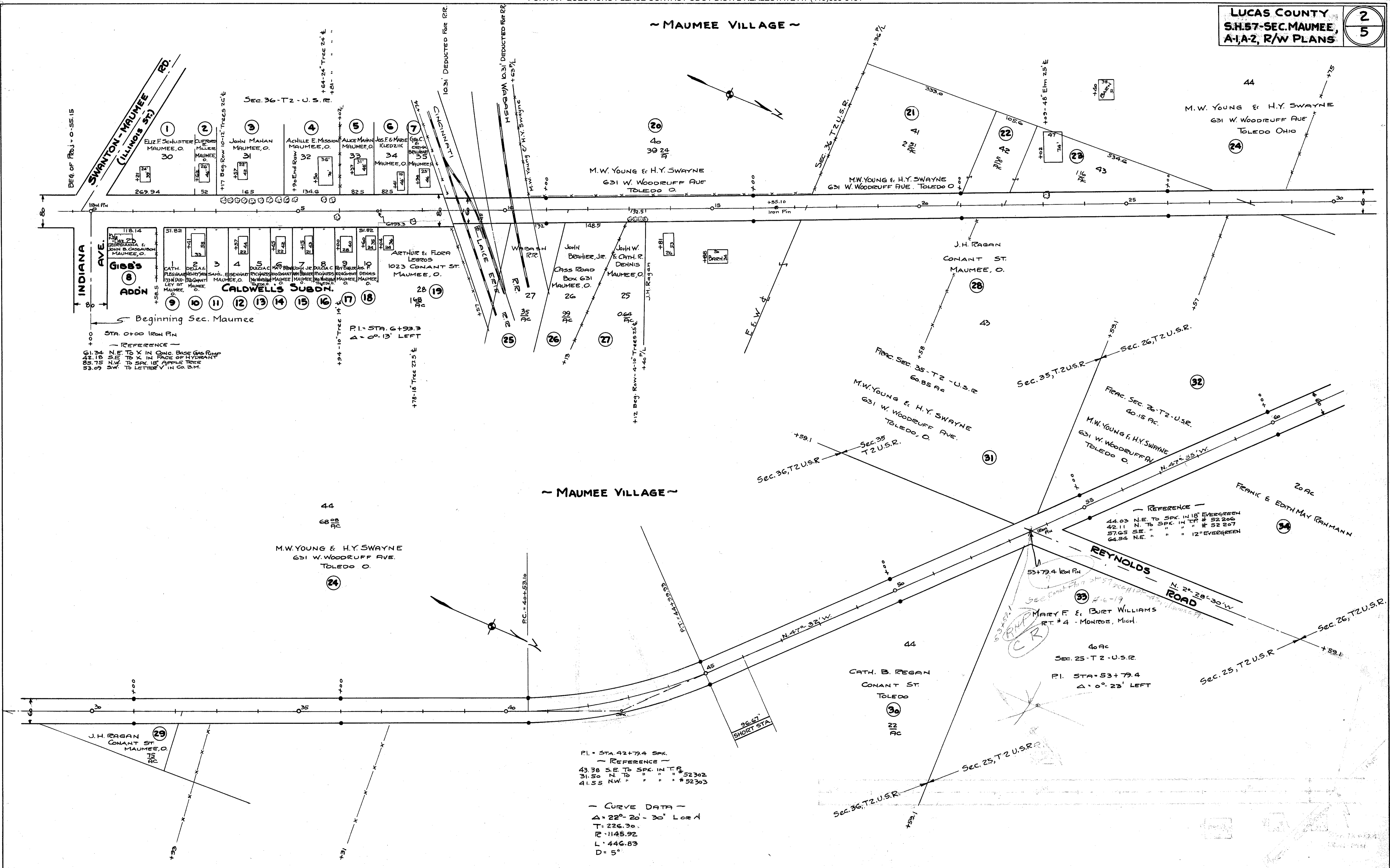

Sec. 36-T2-U.S. R.
ELIZ F. SCHUSTER
MAUMEE, O.
JOHN MAHAN
MAUMEE, O.
ACHILLE E. MISSION
MAUMEE, O.
ALICE MAHAN
MAUMEE, O.
JOS. F. MAHRE
KLEZNIK
MAUMEE, O.

INDIANA AVE.
GIBB'S
ADDN.
CALDWELLS SUBD.
ARTHUR & FLORA
LEGROS
1023 CONANT ST.
MAUMEE, O.
JOHN DEARIE, JR.
Box 631
MAUMEE, O.
JOHN W. & CATH. R.
DENNIS
MAUMEE, O.
J.H. Ragan

REFERENCE
G1. 24
42. 104
85. 15
53. 09
N.E. TO X IN CONC. BASE GAS PUMP
S.E. TO X IN FACE OF HYDRANT
N.W. TO SPK. IN 12" COPPER TREE
S.W. TO LETTER Y IN CO. B.M.

M.W. YOUNG & H.Y. SWAYNE
631 W. WOODRUFF AVE.
TOLEDO, O.

REFERENCE
44.03 N.E. TO SPK. IN 18" EVERGREEN
42.11 N. TO SPK. IN TR. # 52206
57.65 S.E. " " " # 52207
64.54 N.E. " " " 12" EVERGREEN

PI. STA. 42+79.4 SPK.
REFERENCE
43.38 S.E. TO SPK. IN TR. # 52302
31.50 N. TO " " " # 52302
41.55 N.W. " " " " # 52303

CURVE DATA
Δ = 22°-20'-30" LOR Δ
T = 226.30
R = 1145.92
L = 446.83
D = 5'

~ MAUMEE VILLAGE ~

~ ADAMS TOWNSHIP ~

M.W. Young & H.Y. Swayne
631 Woodruff Ave.
Toledo, O.
40.15 Ac.

32

End Sec. Maumee Beginning Sec. A-2

Jos. Weis
11 5/8 Ac.

35

20 Ac.
Joseph Weis

Taxes paid by M.W. Young 631 W. Woodruff
Toledo, O.

4

Frank & Edith May Rahman

20 Ac.

34

MAUMEE VILLAGE
Frank & Edith May Rahman
Frank & Edith May Rahman

3

40 Ac.
Frank & Edith May Rahman
Maumee, Ohio.

20 Ac.
Chas. F. Flanigan
R.D.#1 Maumee, O.

5

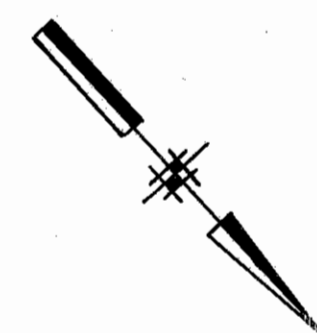

~ SPRINGFIELD TOWNSHIP ~

MONCLOVA TOWNSHIP

SPRINGFIELD TOWNSHIP

ADAMS

16 41/8 Ac.
Joseph Weis

6

The Monclova Co
80 Ac.

% France Stone Co.
1800 2ND Natl. BK.
Toledo, O.

8

80 Ac.
Mary M. Ragan et al
% T.O. Ragan R.D.#1 Maumee

9

ADAMS TOWNSHIP

SPRINGFIELD TOWNSHIP

Chas. F. & Caroline C. Flanigan
R.D.#1 Maumee, O.

7

RYAN ROAD
Chas. F. & Caroline C. Flanigan

Scanned
July 14, 1977

End Sec. A-2 Beginning Sec. A-1

~ SPRINGFIELD TOWNSHIP ~

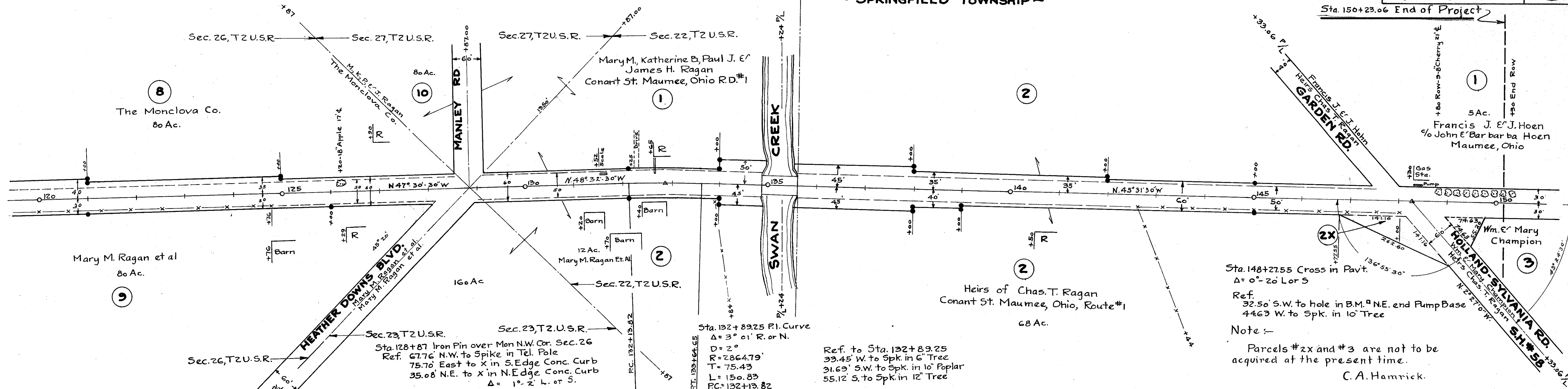

Sta. 132+89.25 P.I. Curve
 $\Delta = 3^\circ 01' R.$ or N.
 $D = 2^\circ$
 $R = 2864.79'$
 $T = 75.43'$
 $L = 150.83'$
 $PC = 132+13.82$
 $PI = 132+89.25$
 $PT = 133+64.65$

Ref. to Sta. 132+89.25
 33.45' W. to Spk. in 6" Tree
 31.63' S.W. to Spk. in 10" Poplar
 55.12' S. to Spk. in 12" Tree

~ NOTE ~

Parcels #1 & 2 in Sec. A-2 and parcel #2 in Sec. A-1 has been acquired in 1931 by the State Highway Department in conjunction with the improvement of Sec. A-2 Bridge Recorded Jan. 20, 1932 Vol. 838, Record of Deeds.

Sta. 148+27.55 Cross in Pavt.
 $\Delta = 0^\circ 20' L$ or S
 Ref.
 32.50' S.W. to hole in B.M. NE. end Pump Base
 44.63' W. to Spk. in 10' Tree

Note -
 Parcels #2x and #3 are not to be acquired at the present time.
 C. A. Hamrick.

~ SPRINGFIELD TOWNSHIP ~

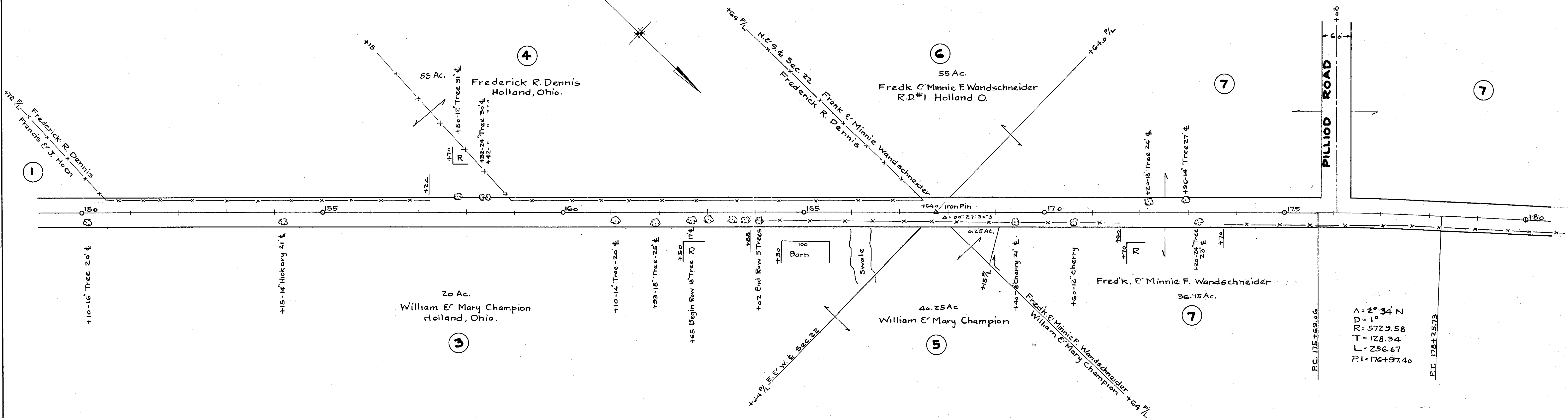

$\Delta = 2^\circ 34' N$
 $D = 1^\circ$
 $R = 5729.58'$
 $T = 128.34'$
 $L = 256.67'$
 $PI = 176+97.40'$

~ SPRINGFIELD TWP. ~

LUCAS COUNTY
S.H. 57-SEC. MAUMEE,
A-1, A-2, R/W PLANS

5
5

Scanned
June 14, 2017

