

FED RD DIVISION	STATE	PROJECT
2	OHIO	U-472 (9)

109  
129

LUCAS COUNTY  
LUC - 20 - 17.25

1  
20

# STATE OF OHIO DEPARTMENT OF HIGHWAYS

## LUC-20-17.25

CITY OF MAUMEE  
LUCAS COUNTY

### 1963 SPECIFICATIONS

THE STANDARD SPECIFICATIONS OF THE STATE OF OHIO, DEPARTMENT OF HIGHWAYS, INCLUDING CHANGES AND SUPPLEMENTAL SPECIFICATIONS LISTED IN THE PROPOSAL SHALL GOVERN THIS IMPROVEMENT.

THE RIGHT OF WAY FOR THIS IMPROVEMENT WILL BE PROVIDED BY THE STATE OF OHIO.

I HEREBY APPROVE THESE PLANS AND DECLARE THAT THE MAKING OF THIS IMPROVEMENT WILL REQUIRE THE CLOSING OF THIS HIGHWAY TO TRAFFIC AS INDICATED IN THE MAINTENANCE OF TRAFFIC NOTES HEREIN AND THAT DETOURS WILL BE PROVIDED AS INDICATED ON THE PLANS.

### CONVENTIONAL SIGNS

SECTION LINE _____	_____
CENTER LINE _____	_____
CORPORATION LINE _____	_____
PROPERTY LINE _____	_____
FENCE LINE _____	_____
RIGHT OF WAY _____	R/W
EXISTING RIGHT OF WAY _____	_____
RAILROAD _____	NEW EXIST.
POLE LINES _____	TELEPHONE POWER
UNDERGROUND UTILITIES _____	INDICATE NEW INDICATE EXIST.
TREES OR STUMPS _____	EXIST. REMOVE
PARCEL NUMBERS _____	⑥

### INDEX OF SHEETS

TITLE SHEET _____	1
PROPERTY MAP _____	2-4
CENTERLINE PLAN _____	5
SUMMARY SHEETS _____	6,7
RIGHT-OF-WAY SHEETS _____	8-18
INTERSECTION DETAIL _____	19
RAILROAD PLAT _____	20

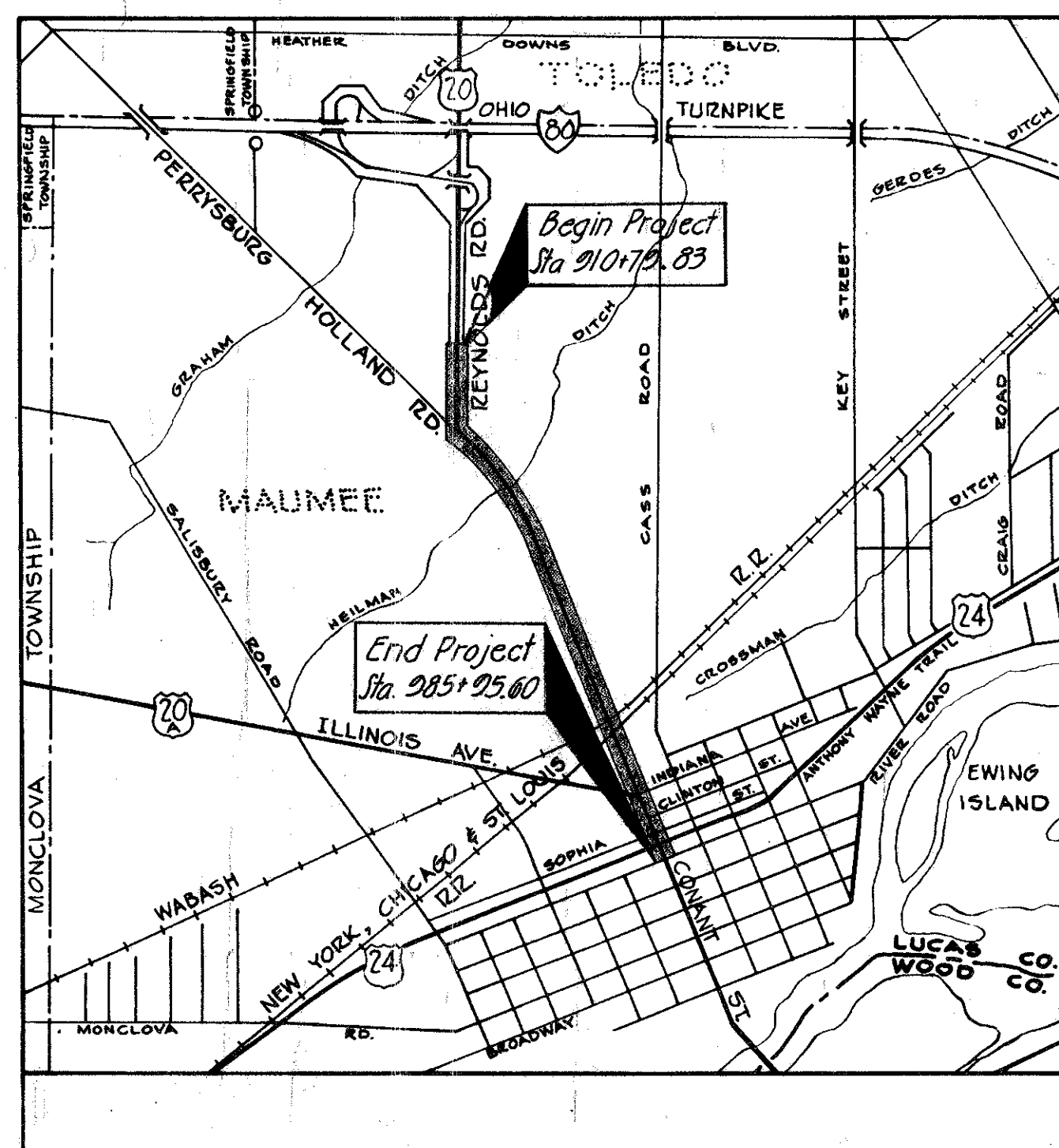

LOCATION MAP

SCALE IN MILES



PORTION TO BE IMPROVED.....

APPROVED \_\_\_\_\_  
DATE \_\_\_\_\_ SAFETY-SERVICE DIRECTOR, CITY OF MAUMEE, OHIO

APPROVED \_\_\_\_\_  
DATE \_\_\_\_\_ DIVISION DEPUTY DIRECTOR

APPROVED \_\_\_\_\_  
DATE \_\_\_\_\_ DEPUTY DIRECTOR OF RIGHT-OF-WAY

APPROVED \_\_\_\_\_  
DATE \_\_\_\_\_ DIRECTOR OF HIGHWAYS

prepared by  
T.C. BIEBESHEIMER  
Engineering Company  
Toledo, Ohio • Port Clinton, Ohio

### RIGHT-OF-WAY ONLY

SUPPLEMENTAL PRINTS OF STANDARD CONSTRUCTION DRAWINGS					
DRAWING NUMBER	DATE	DRAWING NUMBER	DATE	DRAWING NUMBER	DATE

SUPPLEMENTAL SPECIFICATIONS

DEPARTMENT OF COMMERCE  
BUREAU OF PUBLIC ROADS

APPROVED: \_\_\_\_\_

DIVISION ENGINEER \_\_\_\_\_ DATE \_\_\_\_\_

FILE NO.	LUCAS COUNTY - LUC - 20 - 17.25
DATE OF LETTING	1960
CONTRACT NUMBER	

R3008 #10 C-87

FHWA REGION	STATE	PROJECT
5	OHIO	

LOCATION PLAN  
 LUCAS COUNTY  
 LUC-20-17.25 (PERRYSBURG-HOLLAND RD.)  
 TO THE  
 CITY OF MAUMEE

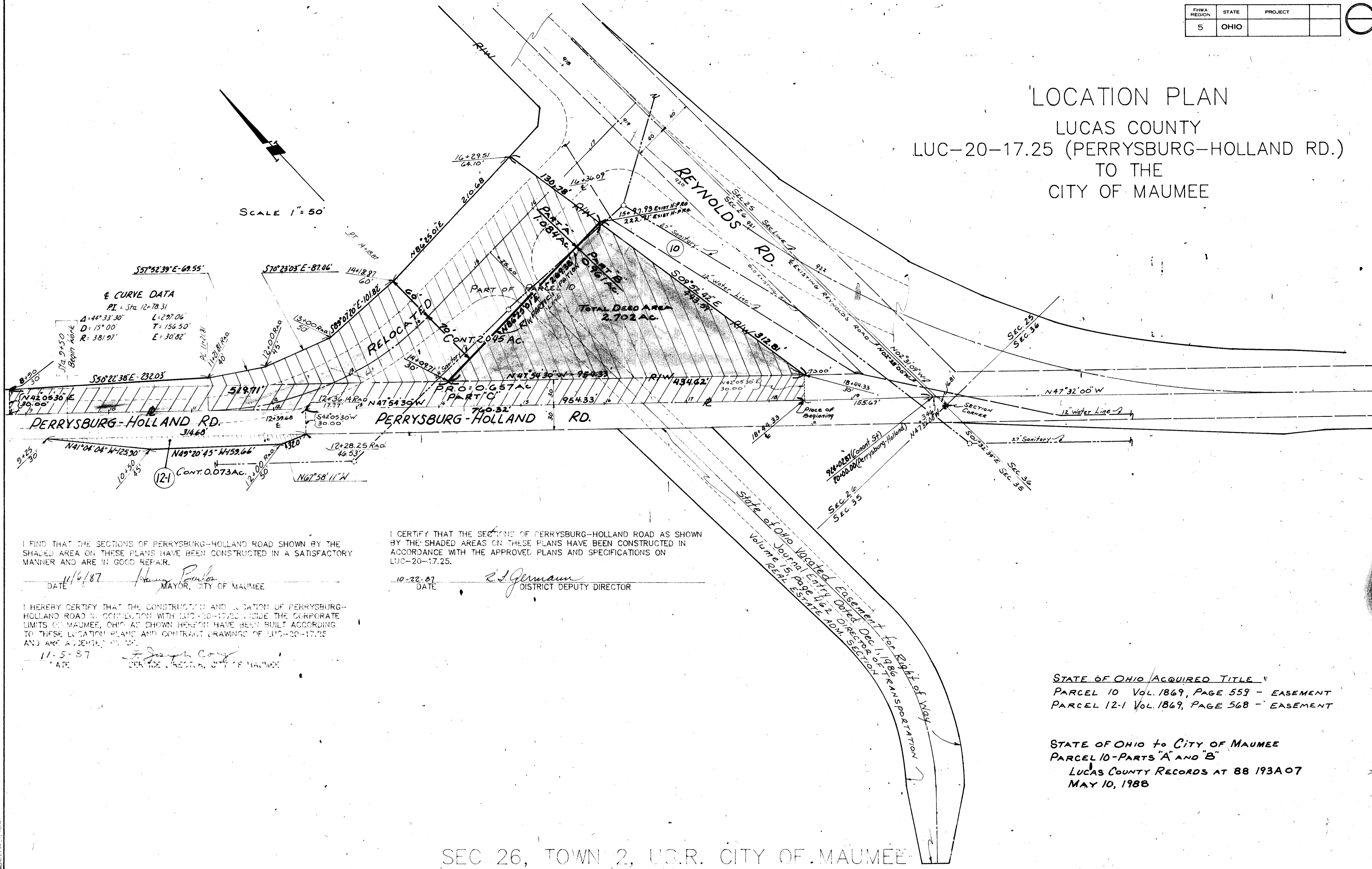

**E CURVE DATA**  
 PI = Sta. 12+78.31  
 Δ = 44° 33' 30"    L = 297.06'  
 D = 15° 00'        T = 156.50'  
 R = 381.97'        E = 30.82'

I FIND THAT THE SECTIONS OF PERRYSBURG-HOLLAND ROAD SHOWN BY THE SHADED AREA ON THESE PLANS HAVE BEEN CONSTRUCTED IN A SATISFACTORY MANNER AND ARE IN GOOD REPAIR.

DATE 11/6/87 Henry Paul  
 MAYOR, CITY OF MAUMEE

I CERTIFY THAT THE SECTIONS OF PERRYSBURG-HOLLAND ROAD AS SHOWN BY THE SHADED AREAS ON THESE PLANS HAVE BEEN CONSTRUCTED IN ACCORDANCE WITH THE APPROVED PLANS AND SPECIFICATIONS ON LUC-20-17.25.

DATE 10-22-87 R.J. Germain  
 DISTRICT DEPUTY DIRECTOR

I HEREBY CERTIFY THAT THE CONSTRUCTION AND LOCATION OF PERRYSBURG-HOLLAND ROAD IN CONNECTION WITH LUC-20-17.25 INSIDE THE CORPORATE LIMITS OF MAUMEE, OHIO AS SHOWN HEREON HAVE BEEN BUILT ACCORDING TO THESE LOCATION PLANS AND CONTRACT DRAWINGS OF LUC-20-17.25 AND ARE ACCEPTED BY ME.

DATE 11-5-87 F. Joseph Conroy  
 SERVICE DIRECTOR, CITY OF MAUMEE

STATE OF OHIO ACQUIRED TITLE  
 PARCEL 10 VOL. 1869, PAGE 559 - EASEMENT  
 PARCEL 12-1 VOL. 1869, PAGE 568 - EASEMENT

STATE OF OHIO to CITY OF MAUMEE  
 PARCEL 10-PARTS "A" AND "B"  
 LUCAS COUNTY RECORDS AT 88 193A07  
 MAY 10, 1988



FED RD DIVISION	STATE	PROJECT	
2	OHIO	U-472(9)	

LUCAS COUNTY  
LUC-20-17.25

111  
129

3  
20

# PROPERTY MAP

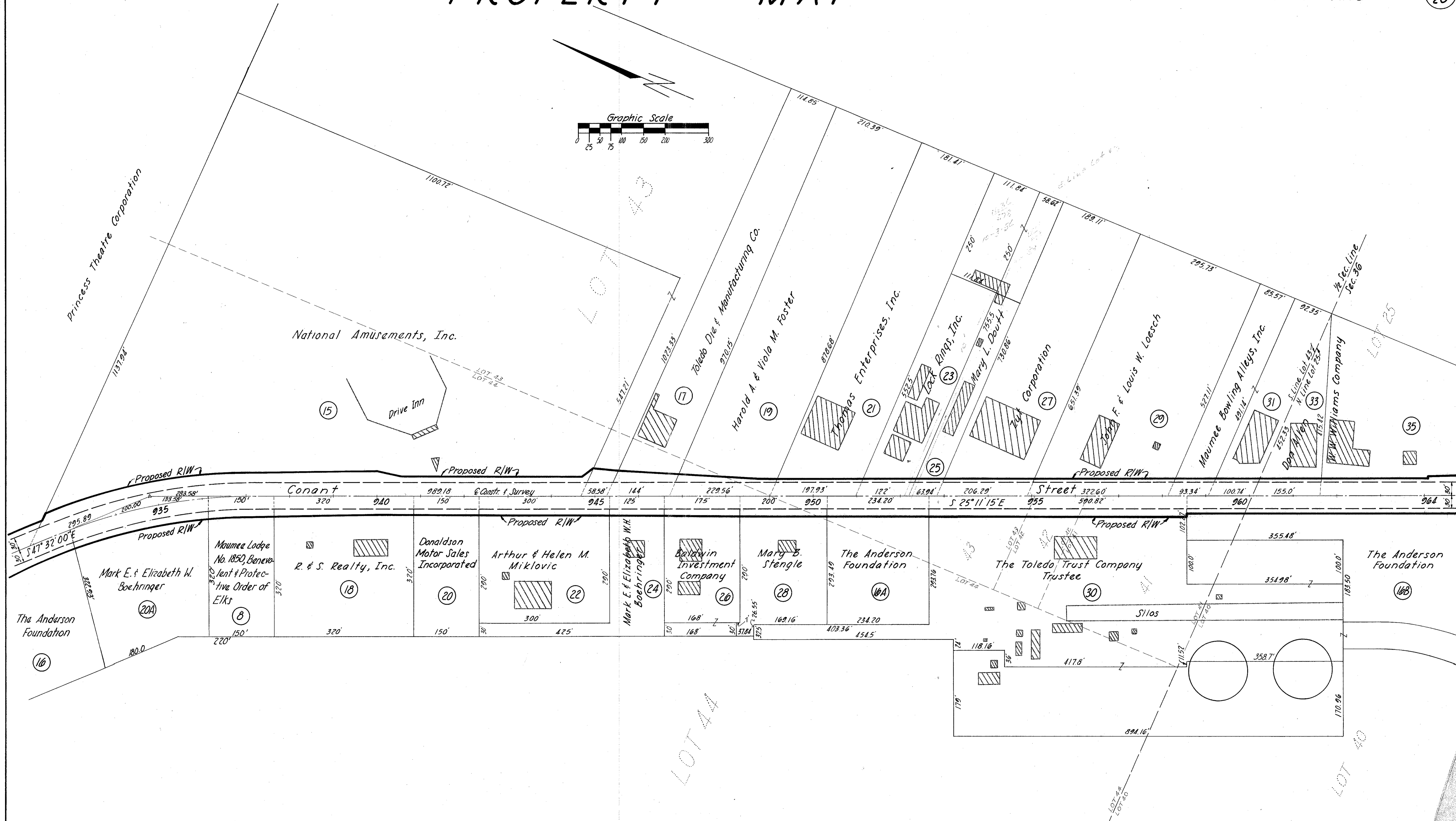
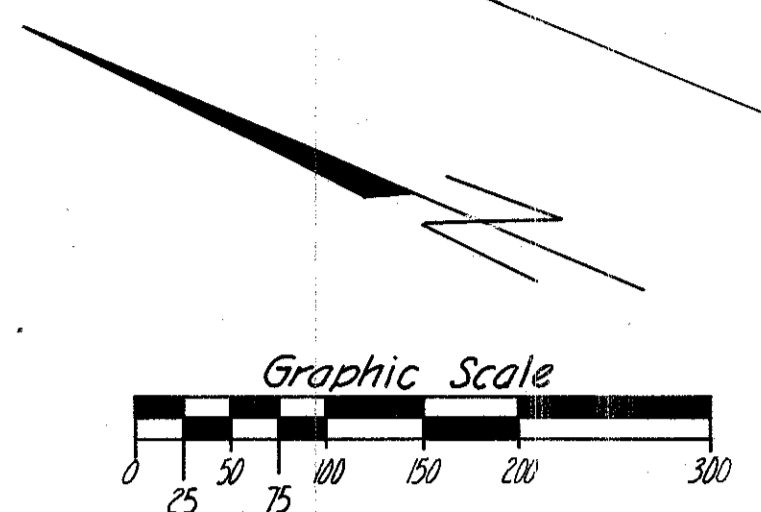

TOWN 2, UNITED STATES RESERVE

FED RD DIVISION	STATE	PROJECT	112
2	OHIO	U-472 (9)	129

LUCAS COUNTY  
LUC-20-17.25

4  
20

# PROPERTY MAP

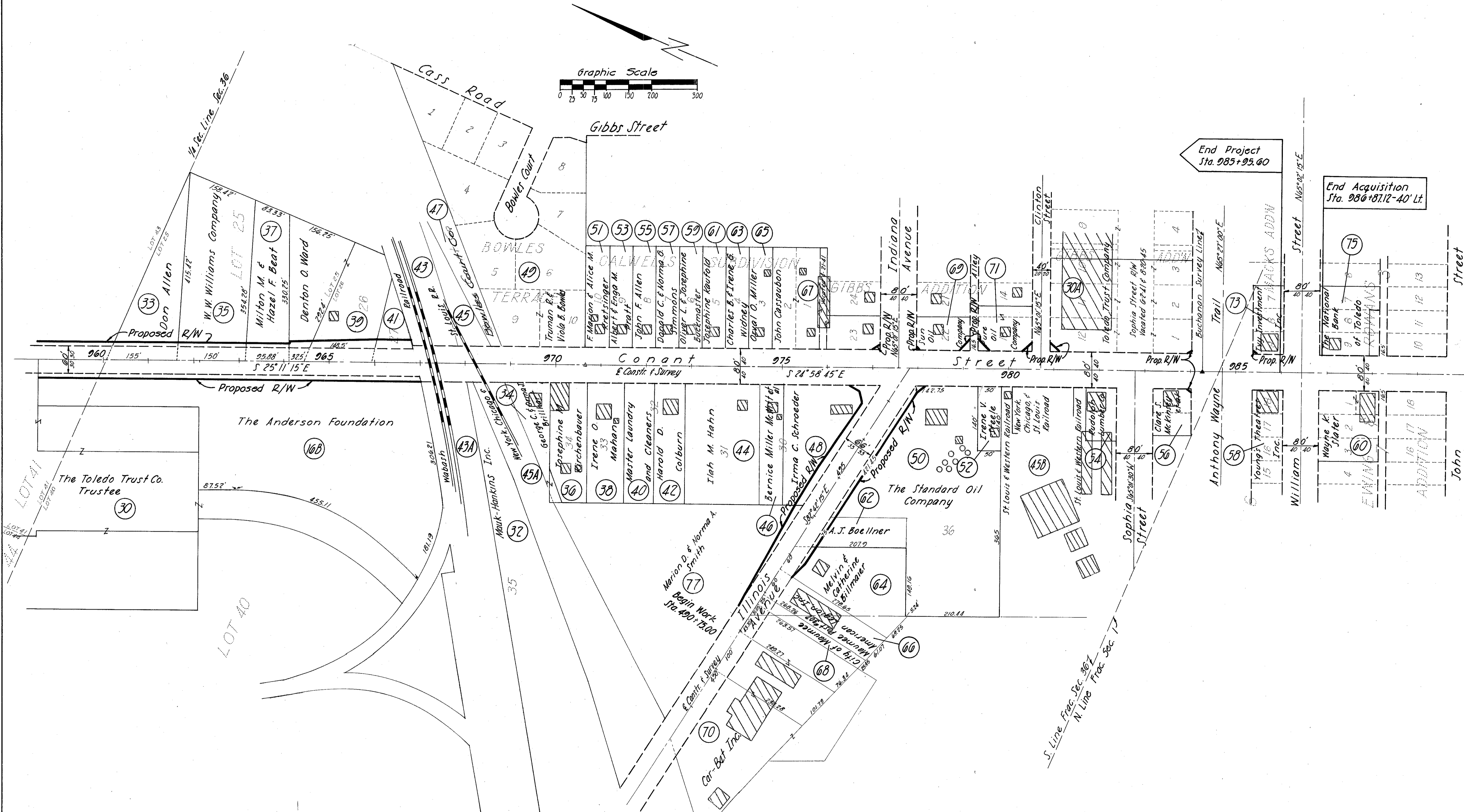
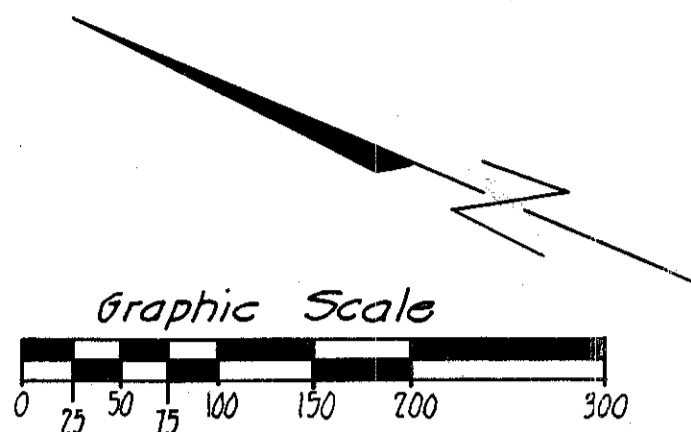

TOWN 2, UNITED STATES RESERVE

TOWN 1, UNITED STATES RESERVE

State of Ohio, Department of Highways  
**CENTER LINE SURVEY PLAT**  
 Conant Street  
 US-20 Sec. ( 17.25 )  
 City of Maumee  
 Lucas County, Ohio  
 Town 1, Frac. Sec. 1, U.S. Reserve  
 Town 2, Sec. 25 & Frac. Secs. 26, 35 & 36, U.S. Reserve  
 Scale 1"=200'

FED RD DIVISION	STATE	PROJECT
2	OHIO	U-472 (9)

LUCAS COUNTY  
LUC - 20-17.25

119  
120  
5  
20

Received \_\_\_\_\_ At \_\_\_\_\_  
 Recorded 6-9-64  
 Plat Book 60 Page 37  
 Signed \_\_\_\_\_ Fee \_\_\_\_\_

Date: APRIL 16, 1964 Signed: Thomas M. Major  
 Division Deputy Director  
 A248  
 Registered Surveyor No.

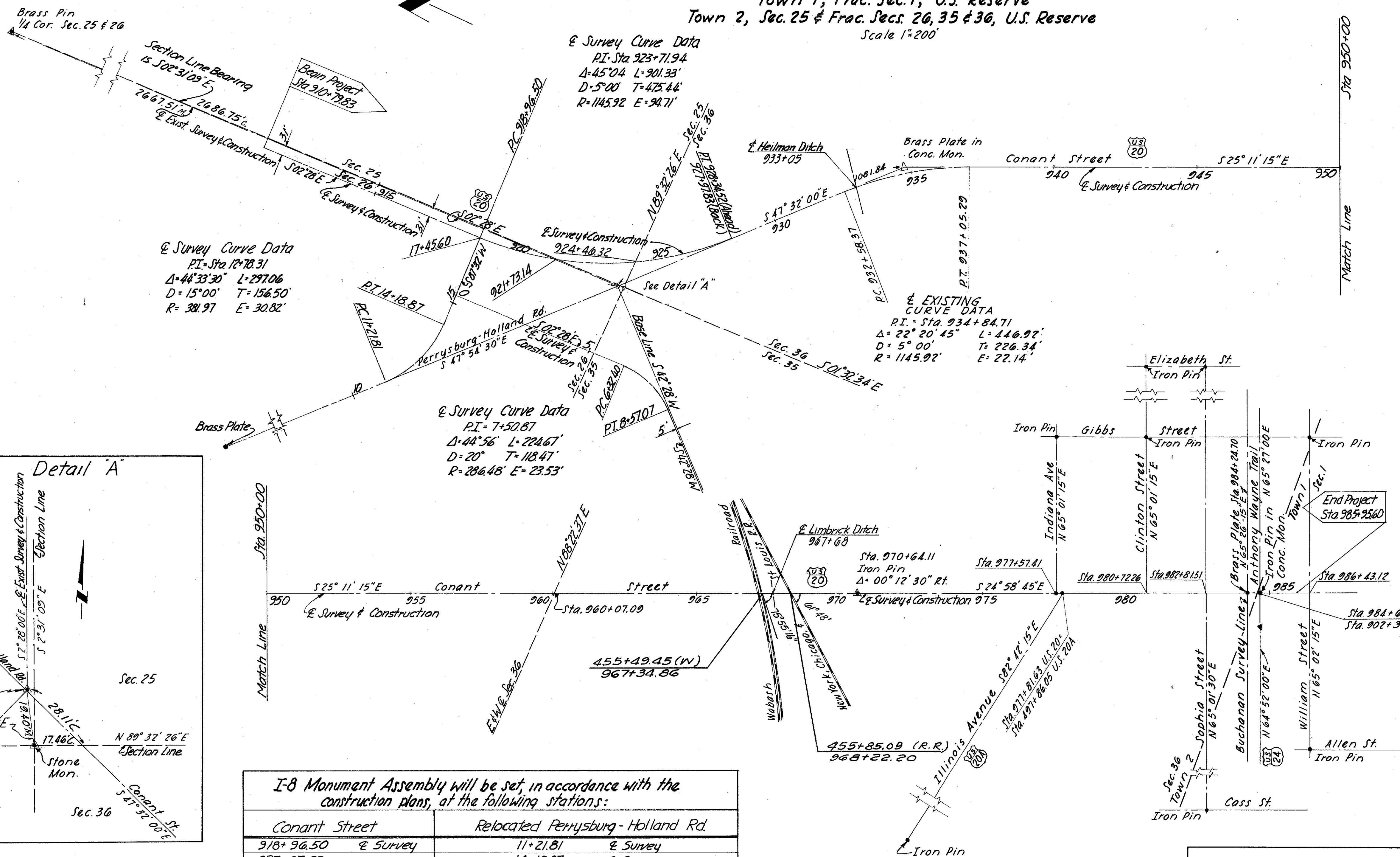

Survey Curve Data  
 P.I. = Sta 12+78.31  
 Δ = 44°33'30" L = 297.06'  
 D = 15°00' T = 156.50'  
 R = 381.97 E = 30.82'

Survey Curve Data  
 P.I. = 7+50.87  
 Δ = 44°56' L = 224.67'  
 D = 20° T = 118.47'  
 R = 286.48 E = 23.53'

EXISTING CURVE DATA  
 P.I. = Sta 934+84.71  
 Δ = 22°20'45" L = 440.92'  
 D = 5°00' T = 226.34'  
 R = 1145.92' E = 22.14'

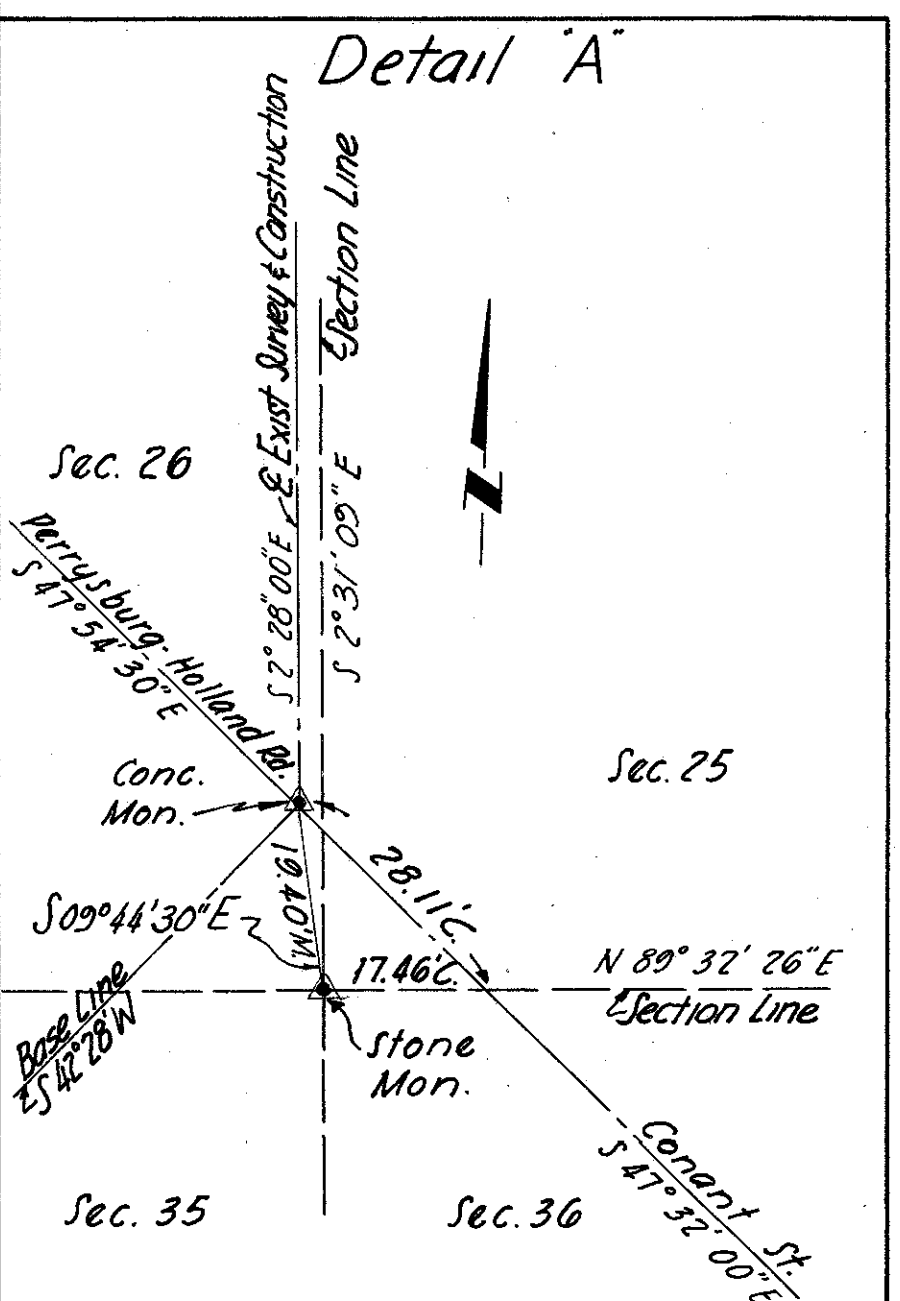

I-B Monument Assembly will be set, in accordance with the construction plans, at the following stations:

Conant Street		Relocated Perryburg-Holland Rd.	
918+96.50	Survey	11+21.81	Survey
927+97.83	"	14+18.87	Survey
932+58.37	Survey		
934+84.71	(P.I.)		
937+05.29	Survey		
960+07.09	"		
970+64.11	"		
977+57.41	"		
977+81.63	"		
980+72.26	"		
982+81.51	"		
986+43.12	Survey		

I hereby certify that this plat is a true delineation of a survey made for the Ohio Department of Highways in 1962 by the T.C. Biebesheimer Engineering Company.

Chester P. Foeller Date March 4, 1964  
 Registered Surveyor No. 4703

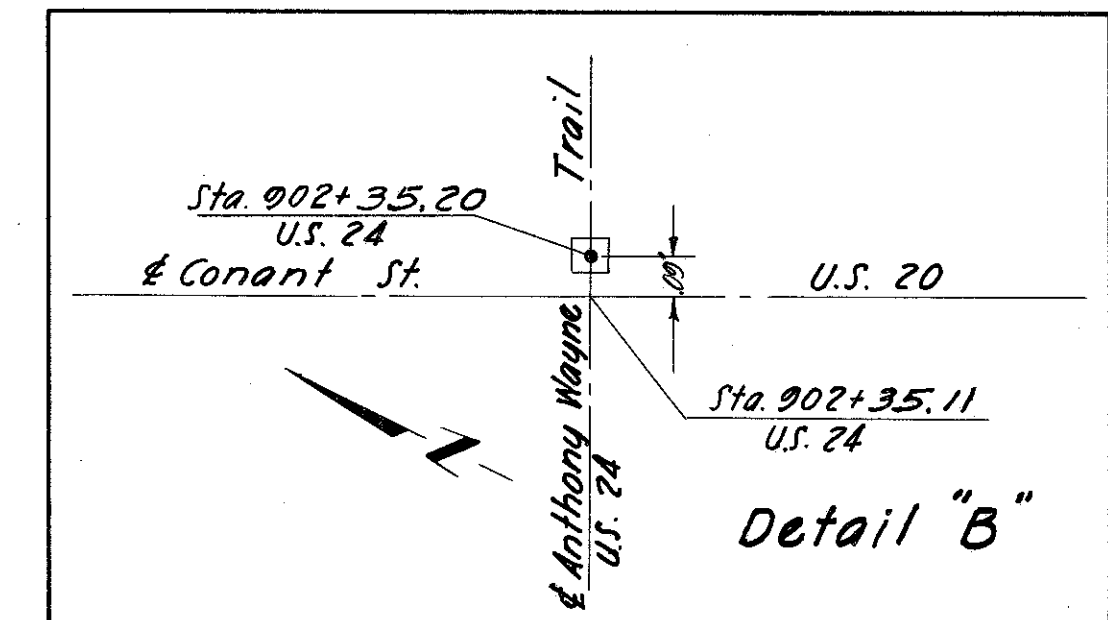

1-RAK	6-1-64	Sta of US 24 to +35.11
Revision	Date	Description
<b>Center Line Survey Plat</b>		
Drawn	Checked	Date

# SUMMARY OF ADDITIONAL RIGHT OF WAY REQUIRED

Number of ownerships involved: 62  
Number of Parcels to be negotiated: 138  
Number of Parcels to be acquired: 48

PARCEL NO.	OWNER	DEED RECORD		DEED AREA	TO BE ACQUIRED		RESIDUE		SHEET NO.	REMARKS
		VOLUME	PAGE		LAND	BLDGs.	LEFT	RIGHT		
8 8 WA	Maumee Lodge No. 1850, Benevolent & Protective Order of Elks	1828	571	1.102 Ac.	2,191 S.F.	None		1.052 Ac.	11	
10 10 WA	Edith May Rahmann	811 1551	400 35	60.67 Ac.±	3.37 Ac.	None		57.30 Ac.±	8,9,16,17,19	
10 T	" " "				5,770 S.F.	None			16,19	
11 11 WA-1 11 WA-2	Edward T. Bayer	1036	363	160 Ac.	0.49 Ac.	None	159.51 Ac.		8,9,10,19 8 9,19	
12 12-1 12A 12A-1 12 WA	The Andersons	1411 1689	205 22		33,268 S.F. 3,173 S.F. 3,926 S.F. 439 S.F.	None			9,10,17,19 16,19 9,10,19 17,19 17,19	
13 13 WA	Princess Theatre Corp.	1452	18	22.79 Ac.	18,611 S.F.	None	22.36 Ac.±		9,10 10	
14 14 WA	Maumee Stone Co.	1689	94	0.907 Ac.	11,386 S.F.	None	0.646 Ac.		19 9,10,19	
15 15 WA-1 15 WA-2	National Amusements, Inc.	1834	384	32.70 Ac.±	29,085 S.F.	None	32.03 Ac.±		10,11 10 11	
16 16 WA 16A 16A-WA 16B 16B-WA 16B-SL	The Anderson Foundation	1813	742	3.218 Ac.	6,263 S.F.	None	3.058 Ac.		10 10 12 12,13 12,13 13	Deed Area = 6.464 Ac. - (1.102 Ac. + 2.444 Ac.) Residue = Deed Area - (16B + 16B-SL)
17 17 WA	Toledo Die & Manufacturing Co.	1837	51	2.66 Ac.±	2,789 S.F.	None	2.60 Ac.±		11 11	
18 18 WA-1 18 WA-2 18 T	R. & S. Realty Co.	1795	587	2.35 Ac.	4,800 S.F.	None	2.24 Ac.		11 11 11 11	
19 19 WA-1 19 WA-2	Selwyn C. & Bonnie J. Carson	1854	443	4.46 Ac.±	2,295 S.F.	None	4.41 Ac.±		11,12 11,12 12	
20 20 WA 20A 20A-WA 20A-S	Donaldson Motor Sales, Inc. Mark E. & Elizabeth W. Boehringer	1825	254	1.102 Ac.	2,250 S.F.	None	1.050 Ac.		11 11 10,11 10,11 10	
21 21 WA	Thomas Enterprises	1564	64	3.50 Ac.	1,979 S.F.	None	3.45 Ac.		12 12	

PARCEL NO.	OWNER	DEED RECORD		DEED AREA	TO BE ACQUIRED		RESIDUE		SHEET NO.	REMARKS
		VOLUME	PAGE		LAND	BLDGs.	LEFT	RIGHT		
22 22 WA	Arthur & Helen M. Miklovic	1703	638	2.0 Ac.±	4,500 S.F.	None		1.90 Ac.±	11 11	
23 23 WA	Lock Rings, Inc.	1829	621	1.36 Ac.±	1,220 S.F.	None	1.33 Ac.±		12 12	
24	Mark E. & Elizabeth W.H. Boehringer	1658	416	1.13 Ac.±	1,875 S.F.	None		1.09 Ac.±	11	
25 25 WA	Mary L. Douth	1636	578	1.64 Ac.±	640 S.F.	None	1.63 Ac.±		12 12	
26 26 WA	Baldwin Investment Co.	1462 1524	104 452	1.28 Ac.±	2,625 S.F.	None		1.22 Ac.±	11,12 12	
27 27 WA	Zyt Corporation	1775	466	3.0 Ac.	2,063 S.F.	None	2.95 Ac.		12 12	
28 28 WA-1 28 WA-2	Mary B. Stengle	1796	1	1.371 Ac.	3,000 S.F.	None		1.302 Ac.	12 12 12	
29 29 T 29 WA	John F. & Louis W. Loesch	1037	248	4.0 Ac.	3,226 S.F. 1,728 S.F.	None	3.93 Ac.		12 12 12	
30 30 WA 30A-1 30A-2 30A-T	The Toledo Trust Co., Trustee	1439 1459	225 216	11.20 Ac.±	8,857 S.F.	None		11.70 Ac.±	12 12 14 15 14,15	Deed area being a residue of 1570-208
31 31 T	Maumee Bowling Alleys Inc.	1387	485	2.0 Ac.	1,941 S.F.	None	1.96 Ac.		12,13 12,13	
32 SL	David R. Rittenhouse	1856	742	3.30 Ac.±	335 S.F.	None	3.29 Ac.±		13,20	
33 33 WA	Don Allen	1332 1390	590 67	32.133 S.F.±	1,419 S.F.	None	30.74 S.F.±		13 13	
34 T	George C. & Orma J. Brillhart	679	219	11,235 S.F.±	2,340 S.F.	None			13	
35 35 WA 35 T	W.W. Williams Co.	1295	383	1.323 Ac.	1,500 S.F.	None	1.289 Ac.		13 13 13	
36 T	Josephine M. Kirchenbauer	1565	341	20,754 S.F.±	638 S.F.	None			13	

1	12-3-64	Changed Totals on 30A-1, 30A-7
Revision	Date	Description
SUMMARY OF ADDITIONAL RIGHT OF WAY REQUIRED		
Drawn	Checked	Date

# SUMMARY OF ADDITIONAL RIGHT OF WAY REQUIRED

FED. RD. DIVISION	STATE	PROJECT	
2	OHIO	U-472(9)	

LUCAS COUNTY  
LUC-20-17.25

115  
129  
7  
20

PARCEL NO.	OWNER	DEED RECORD		DEED AREA	TO BE ACQUIRED		RESIDUE		SHEET NO.	REMARKS
		VOLUME	PAGE		LAND	BLDG'S	LEFT	RIGHT		
37 37 WA	Milton M. & Hazel F. Beat	1459	124	0.675Ac.	941.S.F.	None	0.653Ac.		13 13	
38T	Irene O. Mahan	1180 1654	359 58	2,780.S.F.	815.S.F.	None			13,14	
39 39 WA	Denton O. Ward	1451	250	1.38Ac.±	3,421.S.F.	None	1.30Ac.±		13 13	
40T	Keyport Finance Company	1859	574	0.41Ac.	455.S.F.	None			14	
41 41 WA	Owner - Unknown				1,426.S.F.	None			13 13	
42 WA	Harold D. Colburn	1406	385	0.41Ac.		None			14	
43 S 43 F-1 43 F-2 43A-S 43A-T	Wabash Railroad				460.S.F. 2,277.S.F. 140.S.F. 400.S.F. 2,678.S.F.	None			13,20 13,20 13,20 13,20 13,20	
44 44 WA	Ilah M. Hahn	1437	554	1.0Ac.	224.S.F.	None			14 14	
45 SL 45A-SL 45B-T 45B	New York, Chicago & St. Louis Railroad	1041 1041 1041 1041	527 525 527		519.S.F. 925.S.F. 873.S.F. 40.S.F.	None			13,20 13,20 14 14	
46 T	Bernice Miller McNitt etal	1695	558	13,728.S.F.	595.S.F.	None			14	
47 SL	Bowles Court Co.	1857	694	1.16Ac.	229.S.F.	None	1.155Ac.		13	
48 48 T	Irma C. Schroeder	1386	287	35,501.S.F.±	5,571.S.F. 732.S.F.	None	29,930.S.F.±		14,18 14,18	
49 S 49 T 49 JL	Truman R. & Viola B. Bowles	1695	45	3.25Ac.±	185.S.F. 1,425.S.F. 1,044.S.F.	None			13 13 13	
50 50 WA 50 T	The Standard Oil Co.	461	367	2.78Ac.±	2,606.S.F. 3,671.S.F.	None	2.72Ac.±		14,18 18 14,18	
51 S 51 WA	F. Marion & Alice Kretsinger	1420	434	11,533.S.F.	674.S.F.	None			13,14 13	
52-T	Irene V. Steele	1506	542	7000.S.F.	222.S.F.	None			14	
53 S 53 WA	Albert & Enga M. Pratt	1690	556	11,533.S.F.	505.S.F.	None			14 14	
54 T	Rudolph Lumber Co.	1772	670	7,722.S.F.	686.S.F.	None			14,15	

PARCEL NO.	OWNER	DEED RECORD		DEED AREA	TO BE ACQUIRED		RESIDUE		SHEET NO.	REMARKS
		VOLUME	PAGE		LAND	BLDG'S	LEFT	RIGHT		
55 S 55 WA	John F. Allen	1315	590	11,533.S.F.	169.S.F.	None			14 14	
56 56 T	Clare S. McKinsey, etal	1306 1438	300 425	7,965.S.F.± 220.S.F.	18.S.F. 220.S.F.	None		7,947.S.F.±	15 15	
57 T	Donald C. & Norma G. Simmons	1451	423	11,533.S.F.	294.S.F.	None			14	
58	Young's Theatres, Inc.	1475 1475	137		None	None			15	
59 T	Oliver L. & Josephine Buckmaster	1806	438	11,533.S.F.	331.S.F.	None			14	
60	Wayne K. Slater	1033 1362	192		None	None			15	
61 T	Josephine Kaufold	1307	271	11,533.S.F.	259.S.F.	None			14	
62 62 T	A. J. Boellner	1219	540	11,892.S.F.	525.S.F. 525.S.F.	None		11,367.S.F.	18 18	
63 T	Charles B. & Irene G. Widney	1464	225	11,533.S.F.	505.S.F.	None			14	
64 64 S	Melvin D. & Catherine A. Billmaier	1320	88	36,068.S.F.	433.S.F. 713.S.F.	None		35,635.S.F.	18 18	
65 65 WA 66 S	Orval O. Miller	1743	32	11,533.S.F.	24.S.F.	None			14 14 18	
66 S	Maumee Post #320, American Legion, Inc.	1290	307	16,438.S.F.	139.S.F.	None			18	
67 67 T-1 67 T-2	John Cassaubon	1378	60	35,648.S.F.±	87.S.F. 1322.S.F. 58.S.F.	None		35,531.S.F.±	14 14 14	
68	City of Maumee, Ohio	1671	551		None	None			18	
69 69A 69 T 69 WA	Sun Oil Company	1517	357	8,925.S.F.±	None 333.S.F. 138.S.F.	None		8,592.S.F.±	14 14 14 14	Deleted 7-6-65
70	Car-Bet, Inc.	1836	74		None	None			18	
71 71A 71 WA	Pure Oil Company	1564	273	11,814.S.F.±	324.S.F. 189.S.F.	None		11,301.S.F.±	14 14 14	
73 73 T	Ivy Investment, Inc.	1603	376	10,721.S.F.±	11.S.F. 345.S.F.	None		10,710.S.F.±	15 15	
75 WA	National Bank of Toledo	1758	141,142,143		None	None			15	
77 77 WA	Marion D. & Norma A. Smith	1254	282	3.29Ac.±	1,720.S.F.	None	3.25Ac.±		18 18	

2	7-6-65	Deleted Parcel 69
1	12-3-64	Revised 44, 45B, 50, 65
Revision	Date	Description
SUMMARY OF ADDITIONAL RIGHT OF WAY REQUIRED		
Drawn	Checked	Date



NOTE

Ownership of Utilities affected by this project is as follows:  
 City of Maumee, Water & Sewers  
 Ohio Bell Telephone Company  
 Columbia Gas of Ohio, Inc.  
 Toledo Edison Company  
 New York, Chicago & St. Louis Railroad  
 Wabash Railroad  
 Division Engineer

Maumee, Ohio  
 Toledo, Ohio  
 Toledo, Ohio  
 Toledo, Ohio  
 Cleveland, Ohio  
 St. Louis, Mo.  
 Montpelier, Ohio

SEC. 25, T. 2, U.S.R.

Edward I. Bayer

Note: R/W stations and outs are taken from proposed & construction and survey

FED. RD. DIVISION	STATE	PROJECT	
2	OHIO	U-472(9)	

LUCAS COUNTY  
 LUC-20-17.25

116  
 120  
 8  
 20

SCALE: 1"=20'

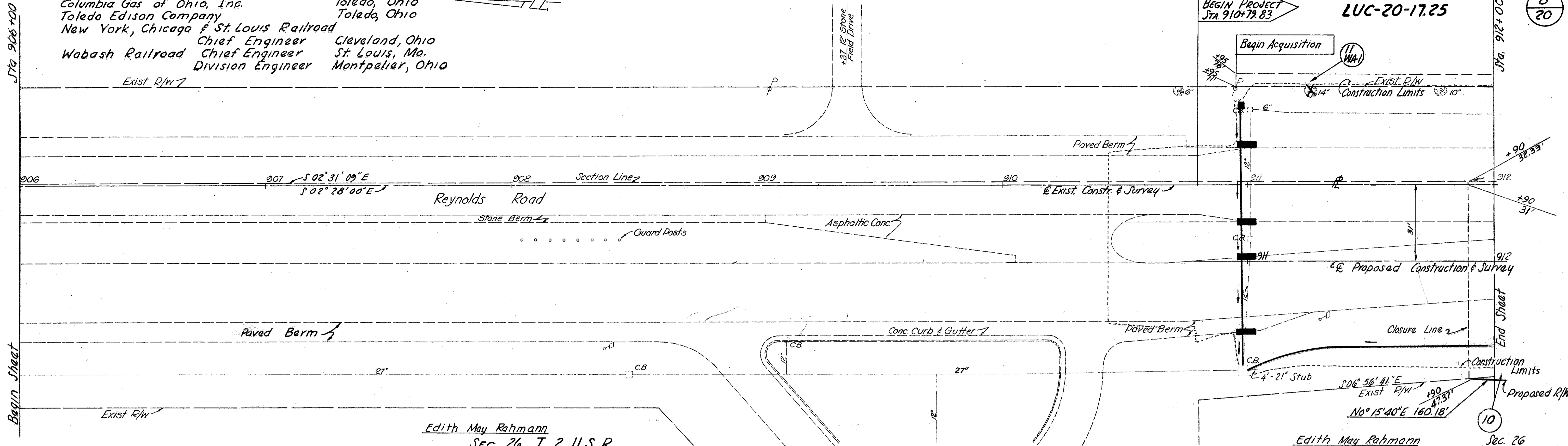

Sec. 25

Edward I. Bayer

SCALE: 1"=20'

SEC. 25, T. 2, U.S.R.

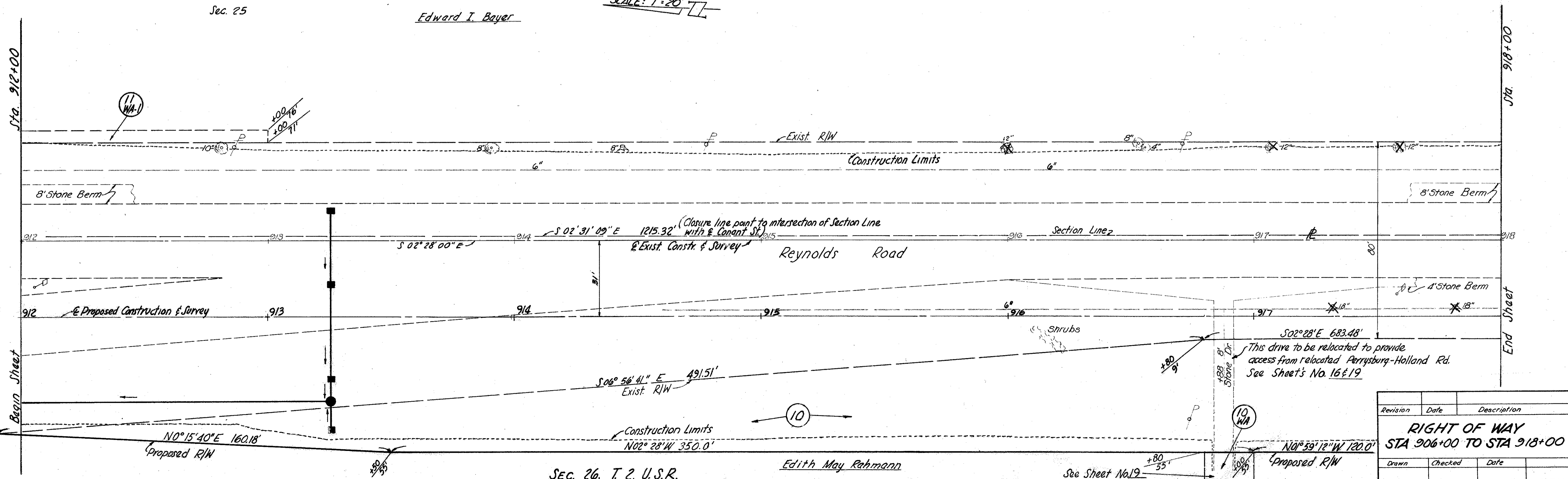

Revision	Date	Description
<b>RIGHT OF WAY</b>		
<b>STA 906+00 TO STA 918+00</b>		
Drawn	Checked	Date

SEC. 25, T. 2, U.S.R.

FED. RD. DIVISION	STATE	PROJECT	117
2	OHIO	U-472(9)	129

LUCAS COUNTY  
LUC-20-17.25

9  
20

CURVE DATA  
& Survey & Construction  
P.I. = Sta. 923+71.94  
 $\Delta = 45^\circ 04'$   $T = 475.435'$   
 $D = 5^\circ$   $L = 901.33'$   
 $R = 1145.92'$   $E = 24.71'$

SCALE: 1"=20'

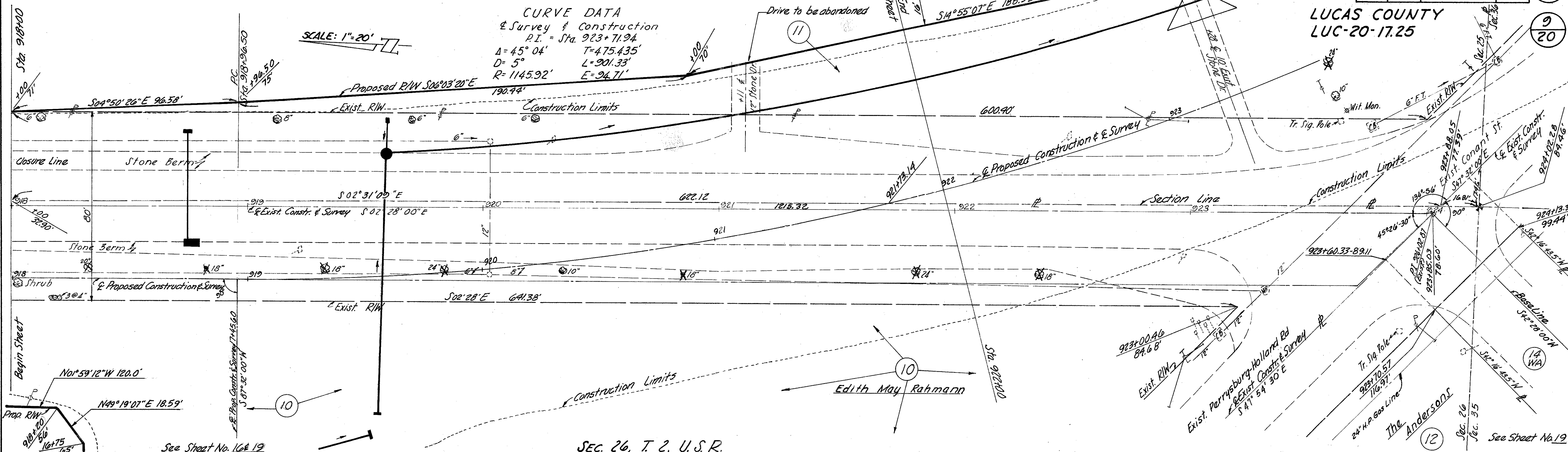

SEC. 26, T. 2, U.S.R.

SEC. 25, T. 2, U.S.R.

FR. SEC. 36, T. 2, U.S.R.  
Princess Theatre Corporation

SCALE: 1"=20'

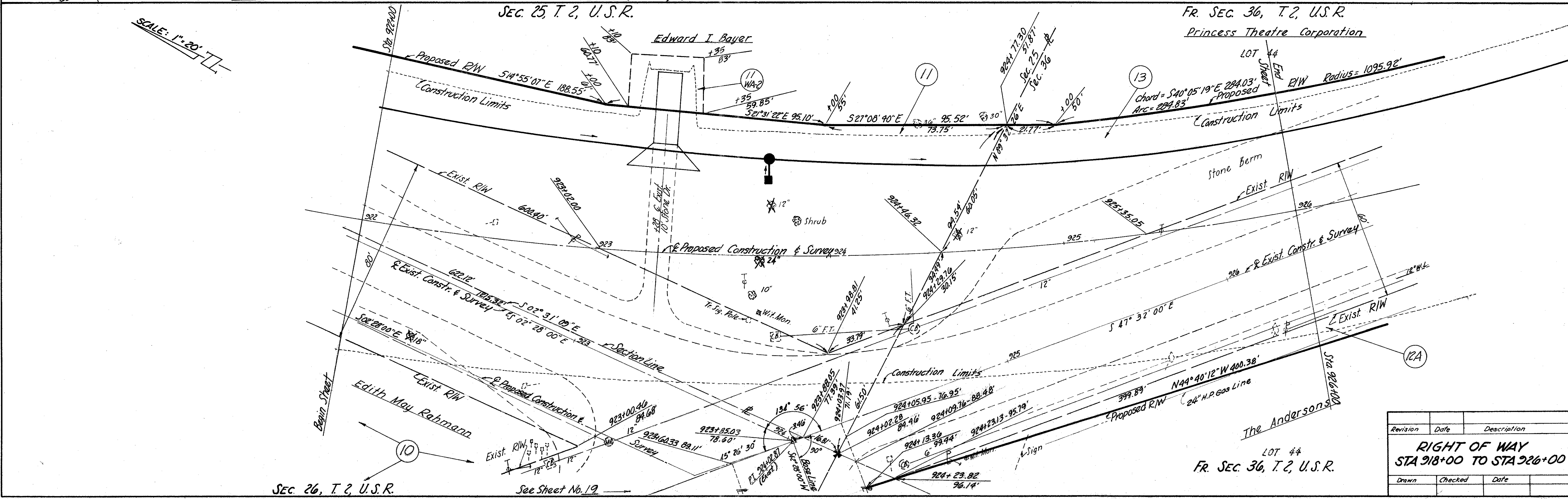

SEC. 26, T. 2, U.S.R.

See Sheet No. 19

FR. SEC. 36, T. 2, U.S.R.

Revision	Date	Description
<b>RIGHT OF WAY</b>		
<b>STA 918+00 TO STA 926+00</b>		
Drawn	Checked	Date

SEC. 25, T. 2, U.S.R.

FR. SEC. 36, T. 2, U.S.R.

**CURVE DATA**  
 PI = Sta. 923+71.94  
 A = 45° 04'  
 D = 5°  
 R = 1145.92'  
 T = 475.435'  
 L = 901.33'  
 E = 24.71'

FED. RD. DIVISION	STATE	PROJECT	118 129
2	OHIO	U-472(9)	

LUCAS COUNTY  
LUC-20-17.25

10  
20

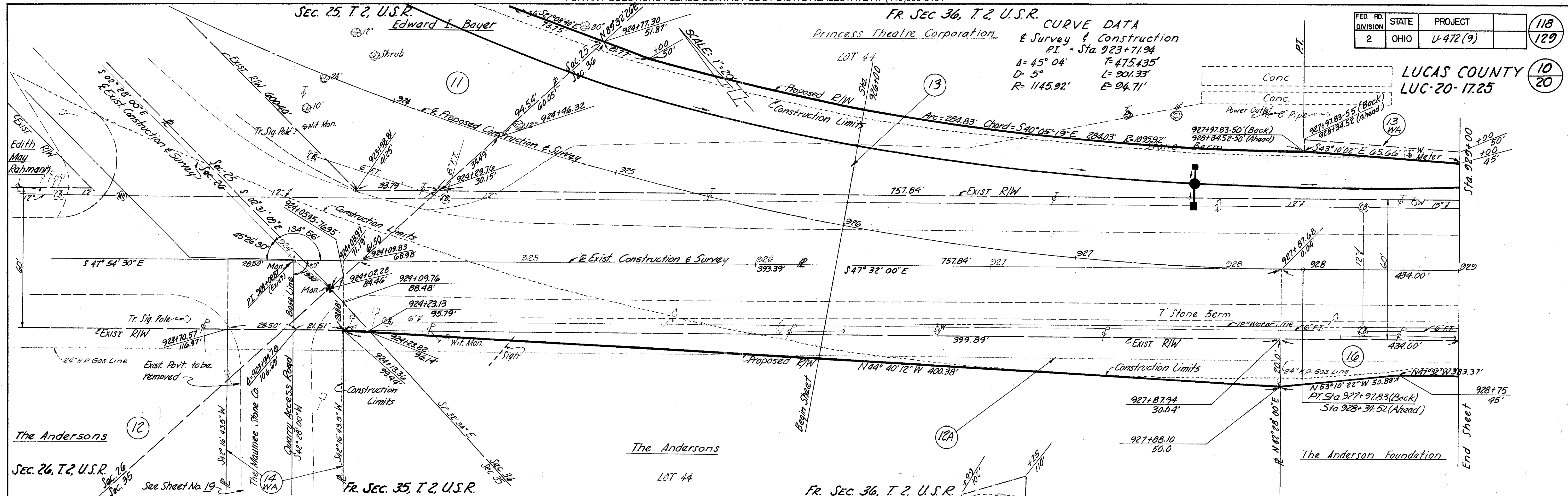

FR. SEC. 35, T. 2, U.S.R.

FR. SEC. 36, T. 2, U.S.R.

FR. SEC. 36, T. 2, U.S.R.

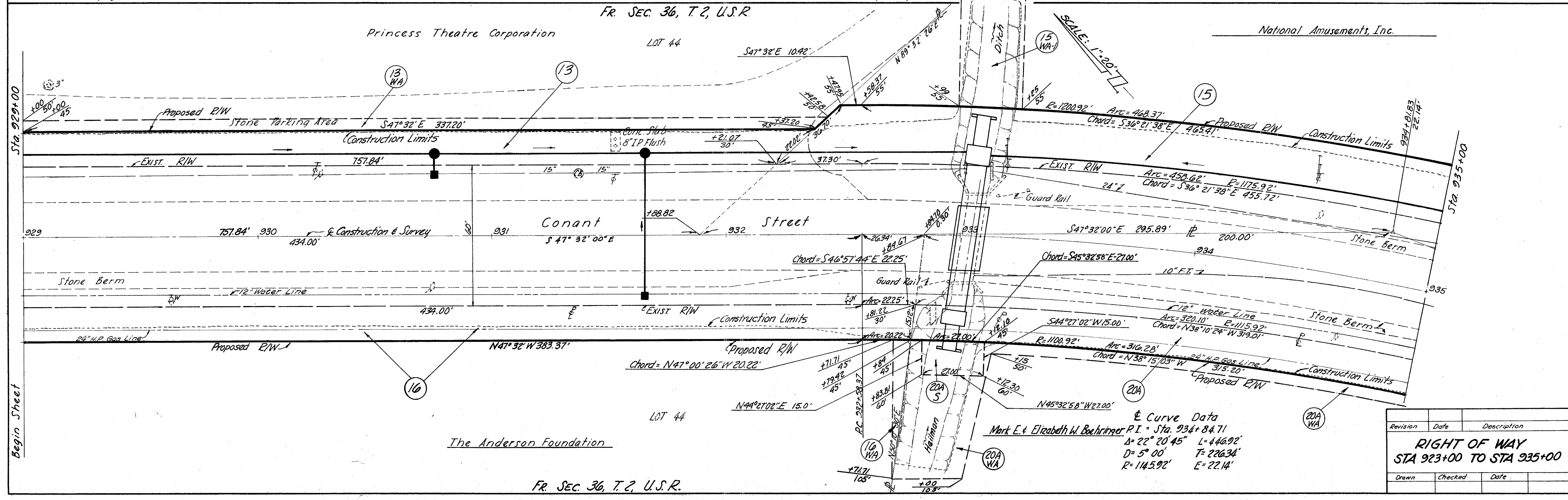

**Curve Data**  
 PI = Sta. 934+84.71  
 A = 22° 20' 45"  
 D = 5° 00'  
 R = 1145.92'  
 T = 226.34'  
 L = 446.92'  
 E = 22.14'

Revision	Date	Description
<b>RIGHT OF WAY</b>		
<b>STA 923+00 TO STA 935+00</b>		
Drawn	Checked	Date

FR. SEC. 36, T.2, U.S.R.

FED. RD. DIVISION	STATE	PROJECT	
2	OHIO	U-472(9)	

119  
129

11  
20

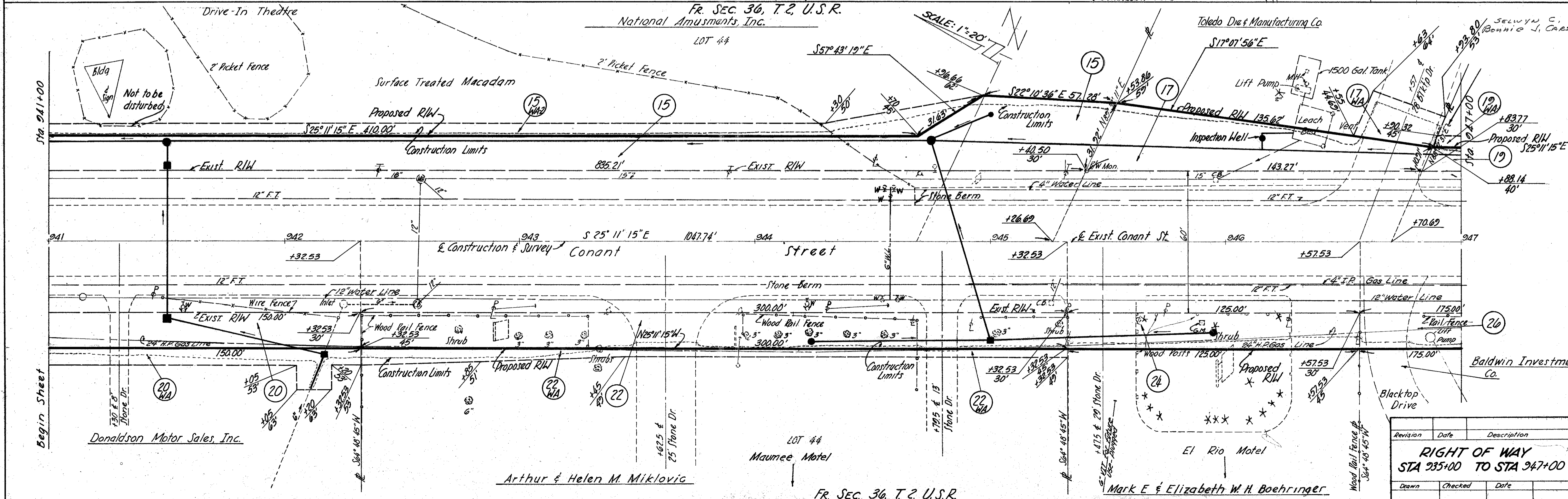
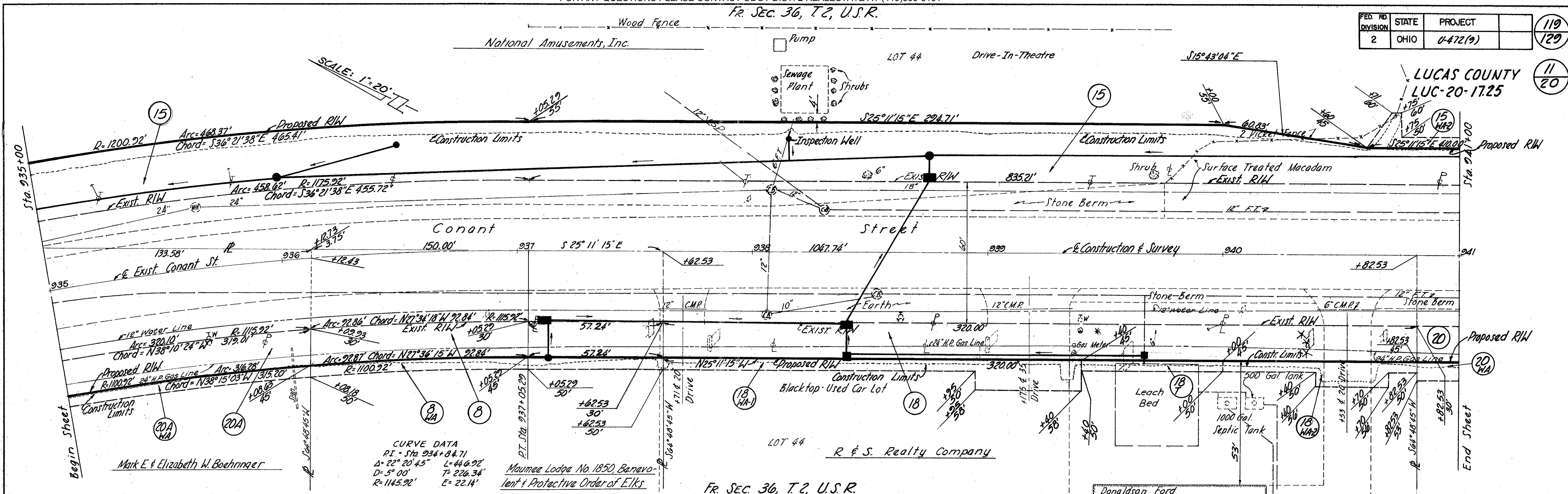

Revision	Date	Description

**RIGHT OF WAY**  
 STA 935+00 TO STA 947+00

Drawn	Checked	Date

Scanned  
June 1997

FED. RD. DIVISION	STATE	PROJECT	
2	OHIO	U-472 (9)	

LUCAS COUNTY  
LUC-20-17.25

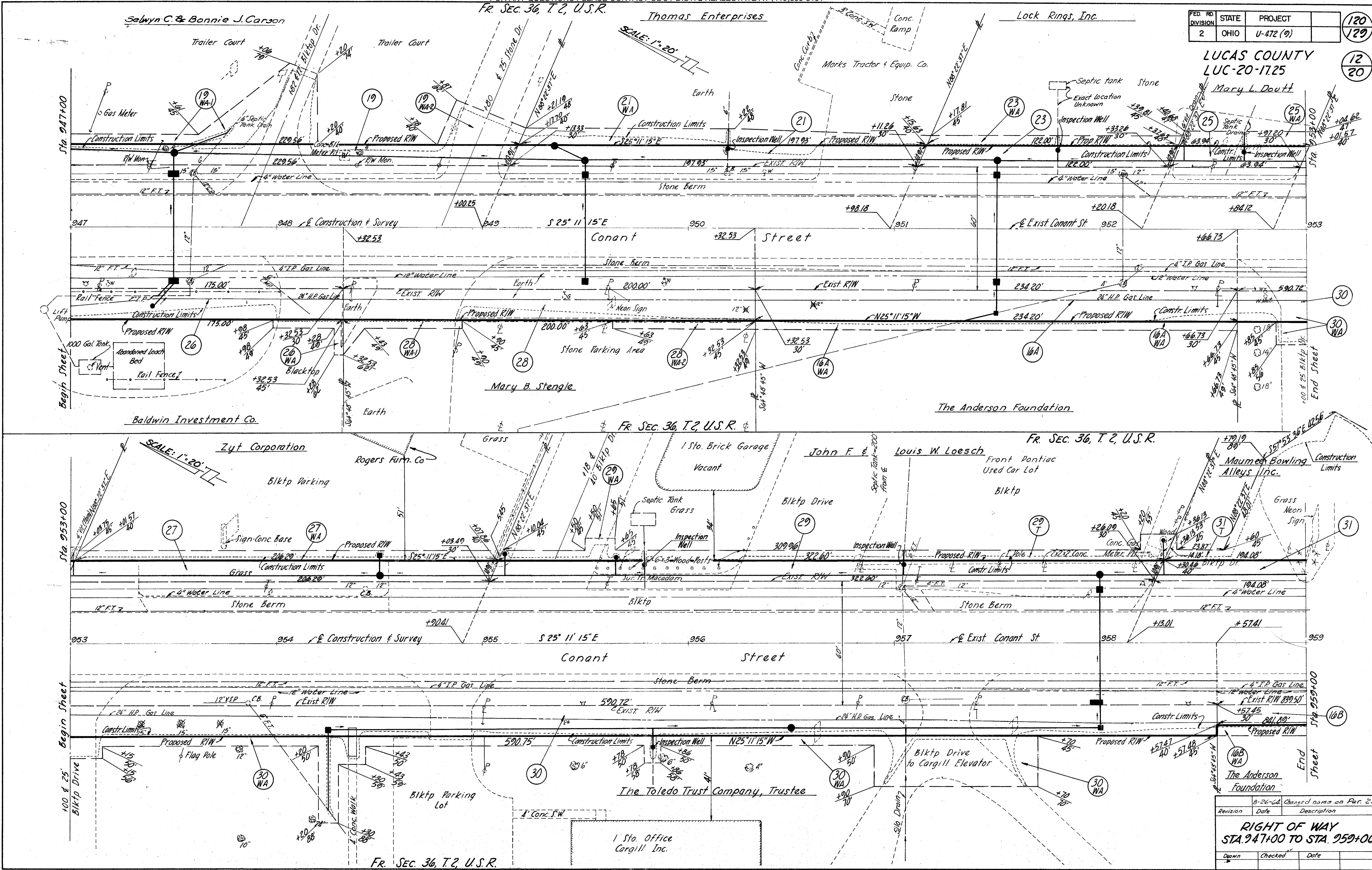

Revision	Date	Changed name on Par. 25
<b>RIGHT OF WAY</b>		
<b>STA. 947+00 TO STA. 959+00</b>		
Drawn	Checked	Date

FED. RD. DIVISION	STATE	PROJECT	
2	OHIO	U-472(9)	

LUCAS COUNTY  
LUC-20-17.25

121  
129  
13  
20

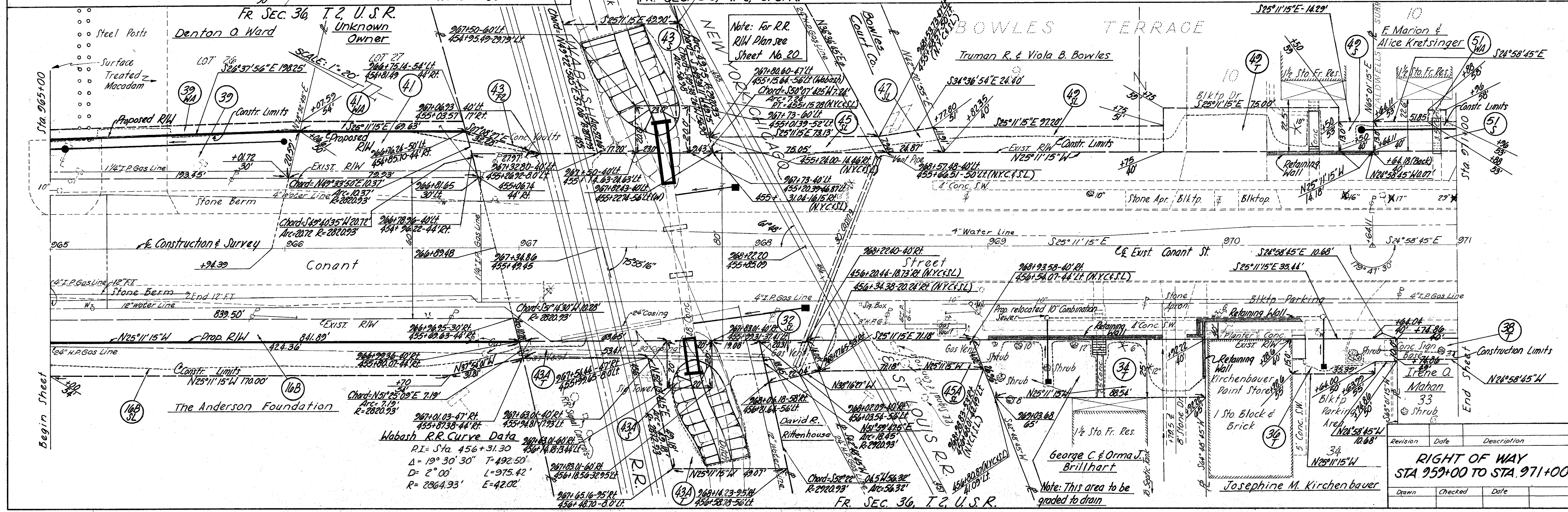
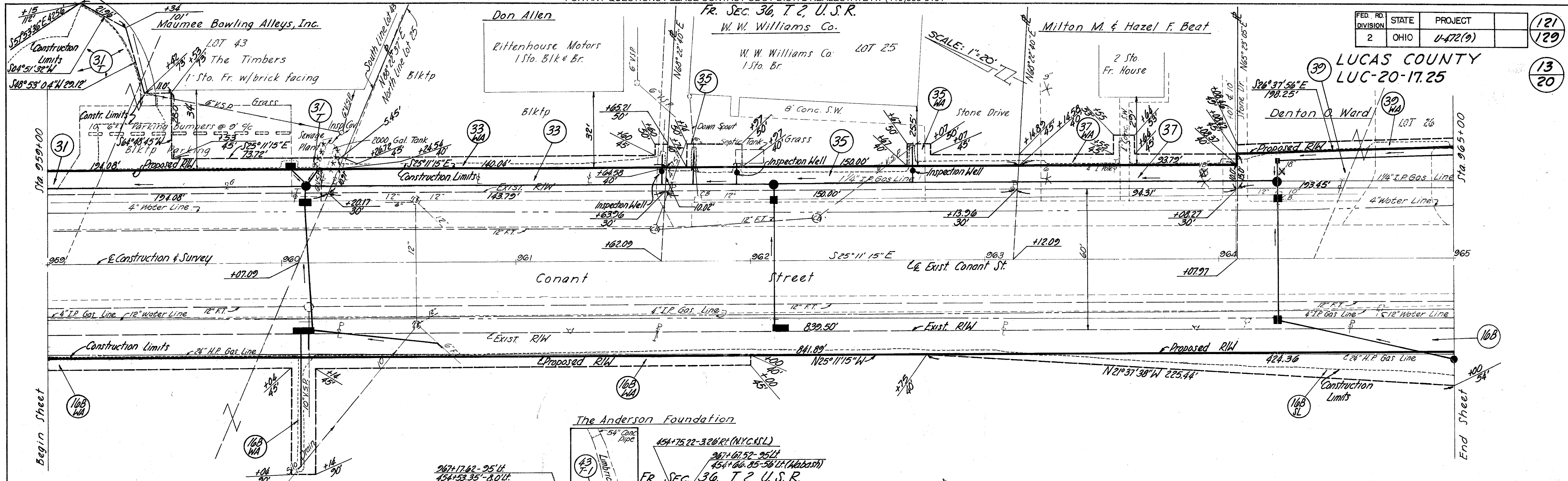

**Habash R.R. Curve Data**

PI = Sta. 456+31.30	267+01.03-47' RT	267+03.04-40' RT
Δ = 19° 30' 30"	455+87.33-44' RT	455+94.81-79.5' LT
D = 2° 00'	456+18.56-32.95' LT	456+18.56-32.95' LT
R = 2864.93'	456+48.70-8.0' LT	456+48.70-8.0' LT
	456+18.56-32.95' LT	456+18.56-32.95' LT

Revision	Date	Description

**RIGHT OF WAY  
STA 959+00 TO STA 971+00**

Drawn	Checked	Date

FED. RD. DIVISION	STATE	PROJECT	
2	OHIO	U-472 (9)	122 129

LUCAS COUNTY  
LUC-20-17.25

14  
20

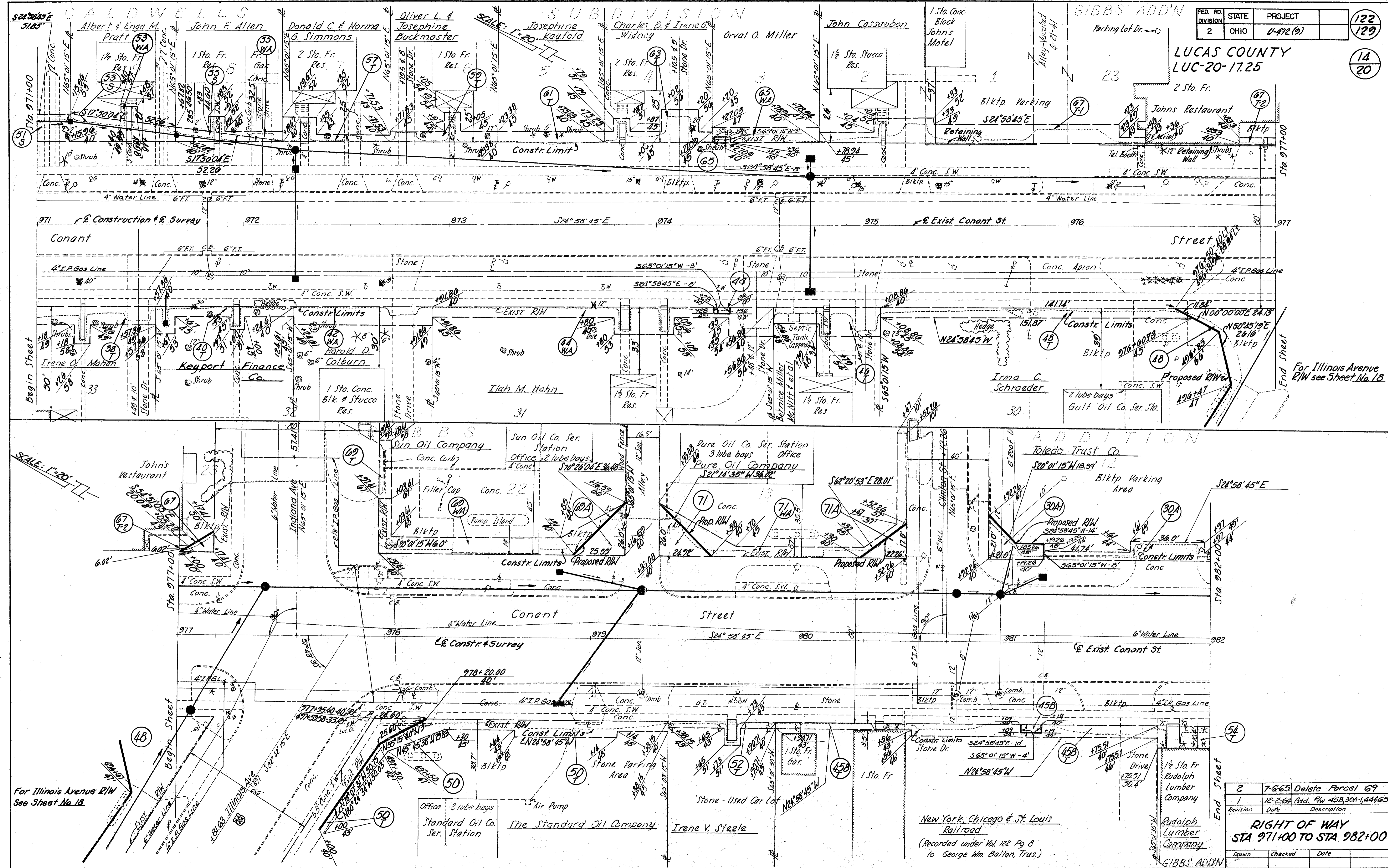

2	7-6-65	Delete Parcel 69
1	12-2-64	Add. P/W 45B, 30A-1, 44&65
Revision	Date	Description
<b>RIGHT OF WAY</b>		
<b>STA. 971+00 TO STA. 982+00</b>		
Drawn	Checked	Date

For Illinois Avenue R/W See Sheet No. 18

For Illinois Avenue R/W see Sheet No. 18

New York, Chicago & St. Louis  
Railroad  
(Recorded under Vol. 122 Pg. 8  
to George Wm. Ballou, Trus.)

Rudolph  
Lumber  
Company

Office 2 lube bays  
Standard Oil Co.  
Ser. Station

The Standard Oil Company

Irene V. Steele

GIBBS ADDN

Scanned  
June  
1997

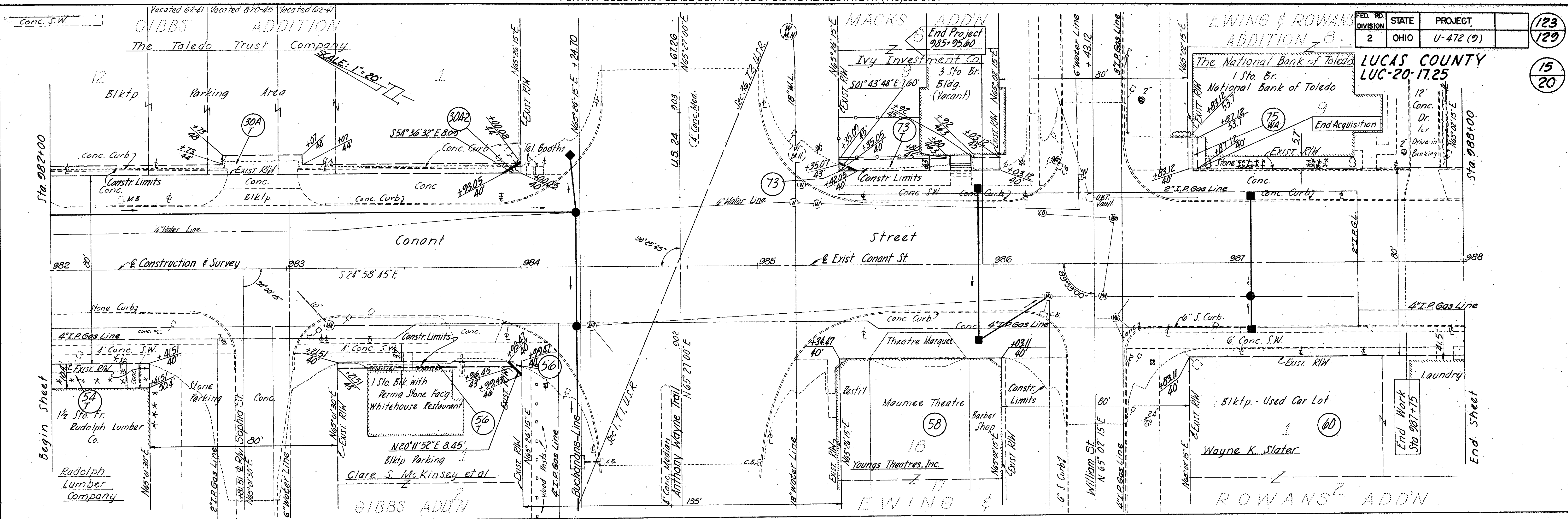

FED. RD. DIVISION	STATE	PROJECT	(123)
2	OHIO	U-472 (9)	(129)
LUCAS COUNTY			(15)
LUC-20-17.25			(20)

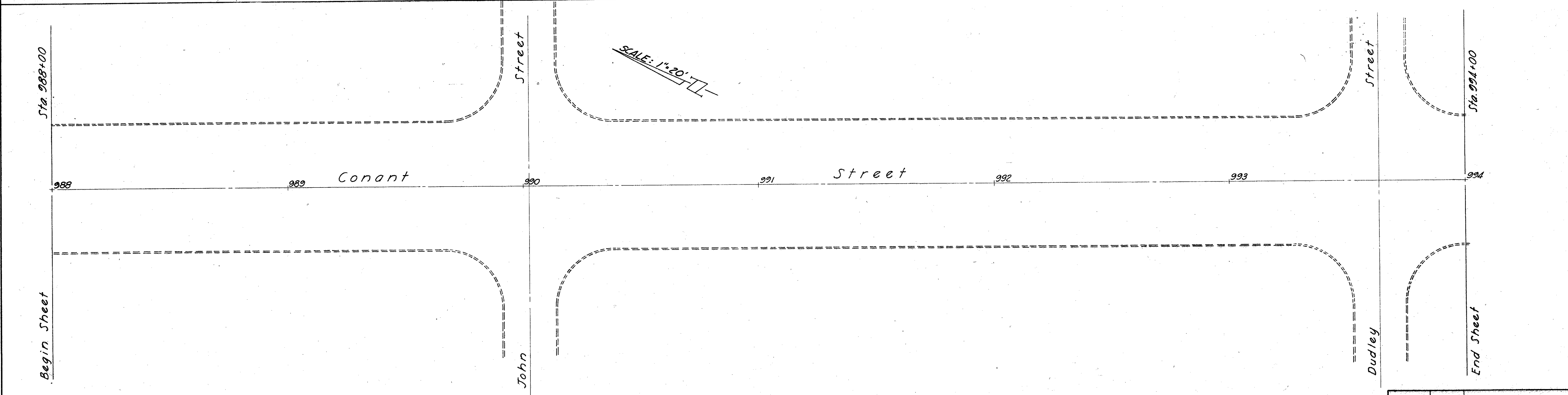

Revision	Date	Description
<b>RIGHT OF WAY</b>		
<b>STA 982+00 TO STA 994+00</b>		
Drawn	Checked	Date



**CURVE DATA**  
 P.I. = Sta. 12+78.31  
 $\Delta = 44^\circ 33' 30''$  L = 297.06'  
 D = 15° T = 156.50'  
 R = 381.97' E = 30.82'

FED. RD. DIVISION	STATE	PROJECT	
2	OHIO	4-472(9)	

LUCAS COUNTY  
 LUC - 20-17.25

124  
 129  
 16  
 20

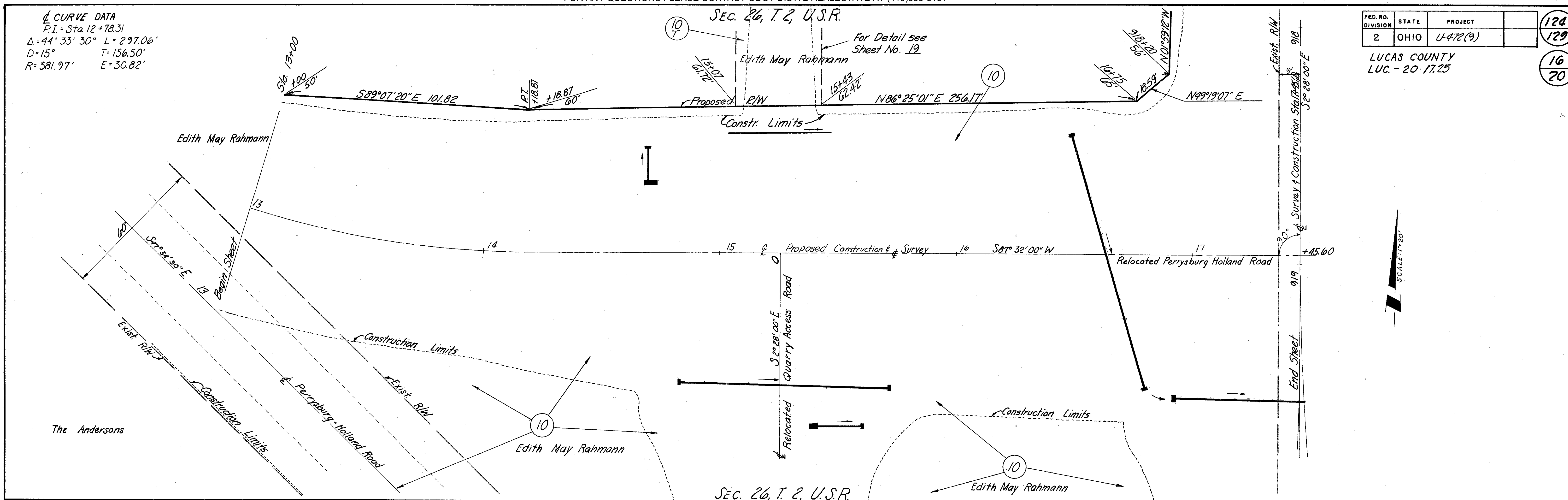

For composite of intersection see Sheet No. 19

SEC. 26, T. 2, U.S.R.  
 SEC. 26, T. 2, U.S.R.

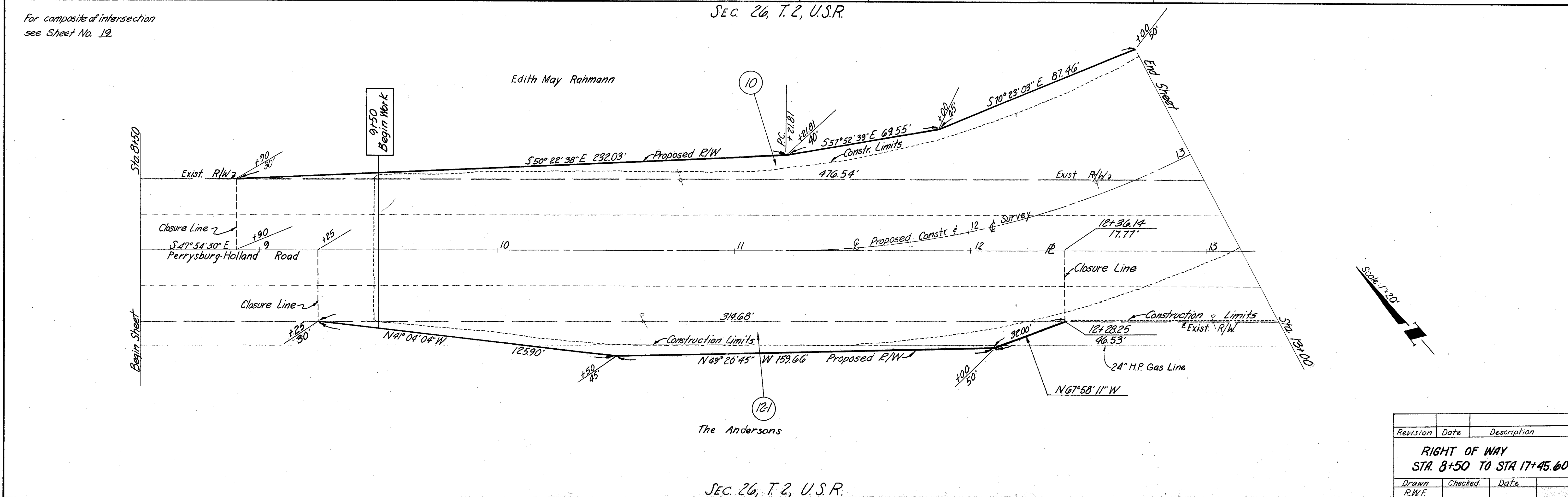

Revision	Date	Description
<b>RIGHT OF WAY</b>		
<b>STA. 8+50 TO STA. 17+45.60</b>		
Drawn	Checked	Date
R.W.F.		



Fr. Sec. 36, T. 2, U.S.R.

FED. RD. DIVISION	STATE	PROJECT	(126)
2	OHIO	U-472(9)	(120)

LUCAS COUNTY  
LUC-20-17.25

For Conant Street R/W  
see Sheet No. 14

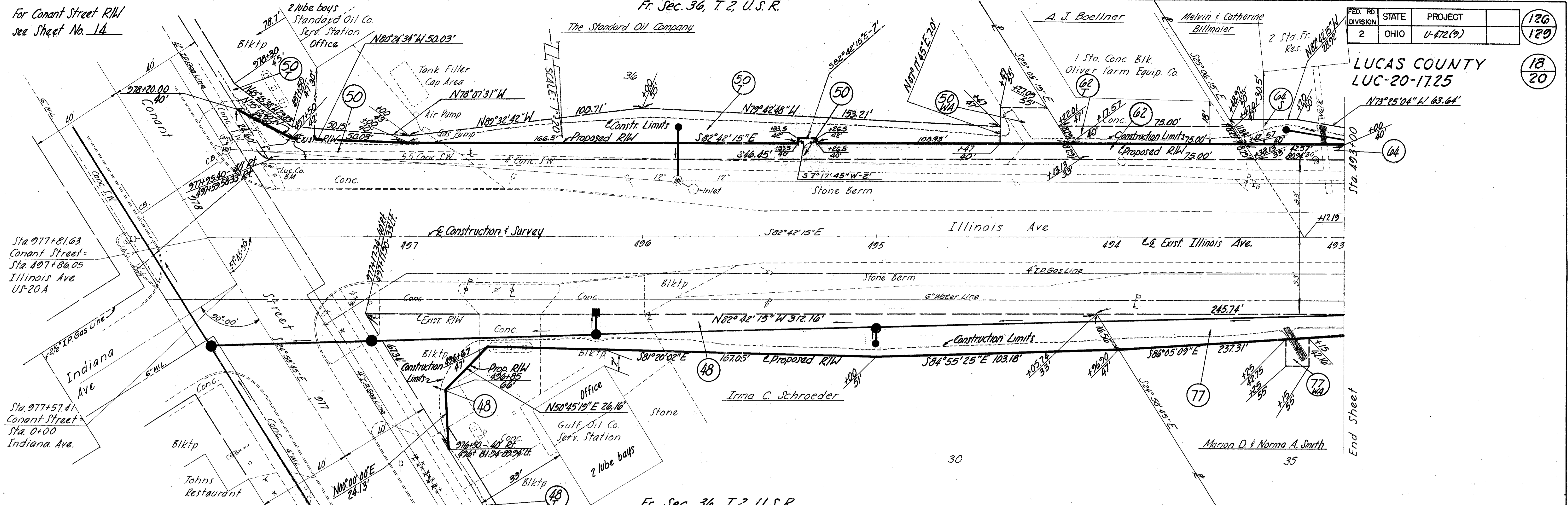

Fr. Sec. 36, T. 2, U.S.R.

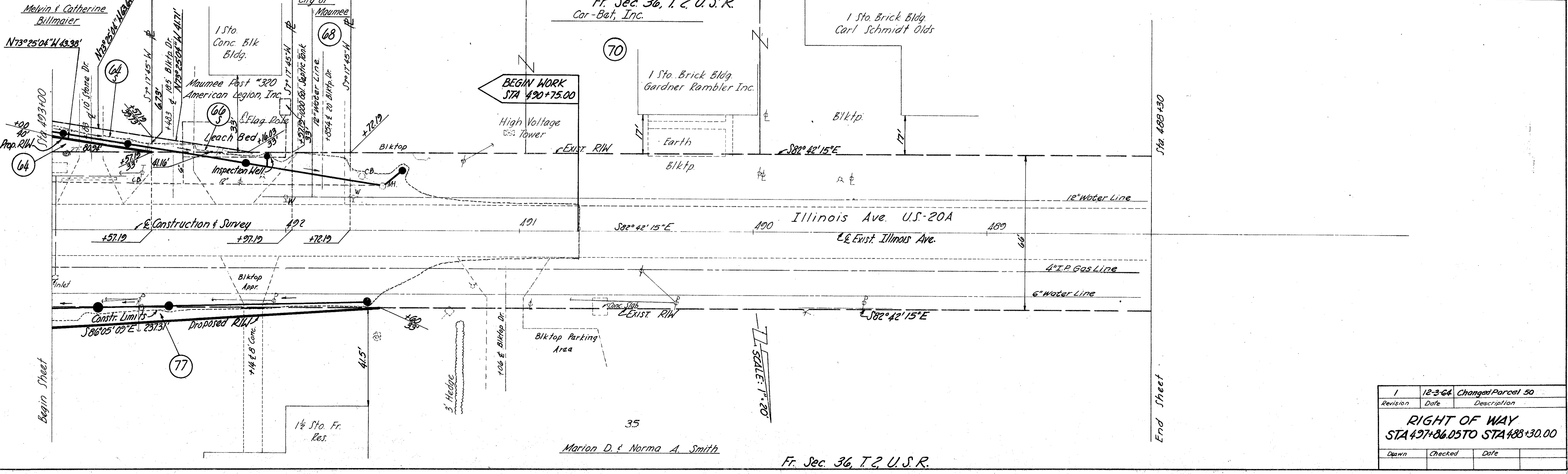

1	12-3-64	Changed Parcel 50
Revision	Date	Description
<b>RIGHT OF WAY</b>		
<b>STA 497+86.05 TO STA 489+30.00</b>		
Drawn	Checked	Date

Fr. Sec. 36, T. 2, U.S.R.

FED RD DIVISION	STATE	PROJECT	127
2	OHIO	U472 (9)	129
LUCAS COUNTY			19
LUC-20-17.25			20

**ε CURVE DATA**  
 PI = Sta. 923+71.94  
 Δ = 45° 04' L = 901.33'  
 D = 5° 00' T = 475.44'  
 R = 1145.92' E = 94.71'

**ε CURVE DATA**  
 PI = Sta. 12+78.31  
 Δ = 44° 33' 30" L = 297.06'  
 D = 15° 00' T = 156.50'  
 R = 381.97' E = 30.82'

**ε CURVE DATA**  
 PI = Sta. 7+50.87  
 Δ = 44° 56' L = 224.67'  
 D = 20° T = 118.47'  
 R = 286.48' E = 23.53'

PARCEL 12-1 AND PART OF 10 TRANSFERRED TO CITY OF MAUMEE  
 LUCAS Co RECORDS 88 193A 07  
 MAY 10, 1988

Revision	Date	Description
1	5-10-88	TRANSFERRED TO THE CITY OF MAUMEE 12-1 (1988)

Conant Street, Reynolds Road and Perrysburg-Holland Road Intersection

Drawn	Checked	Date

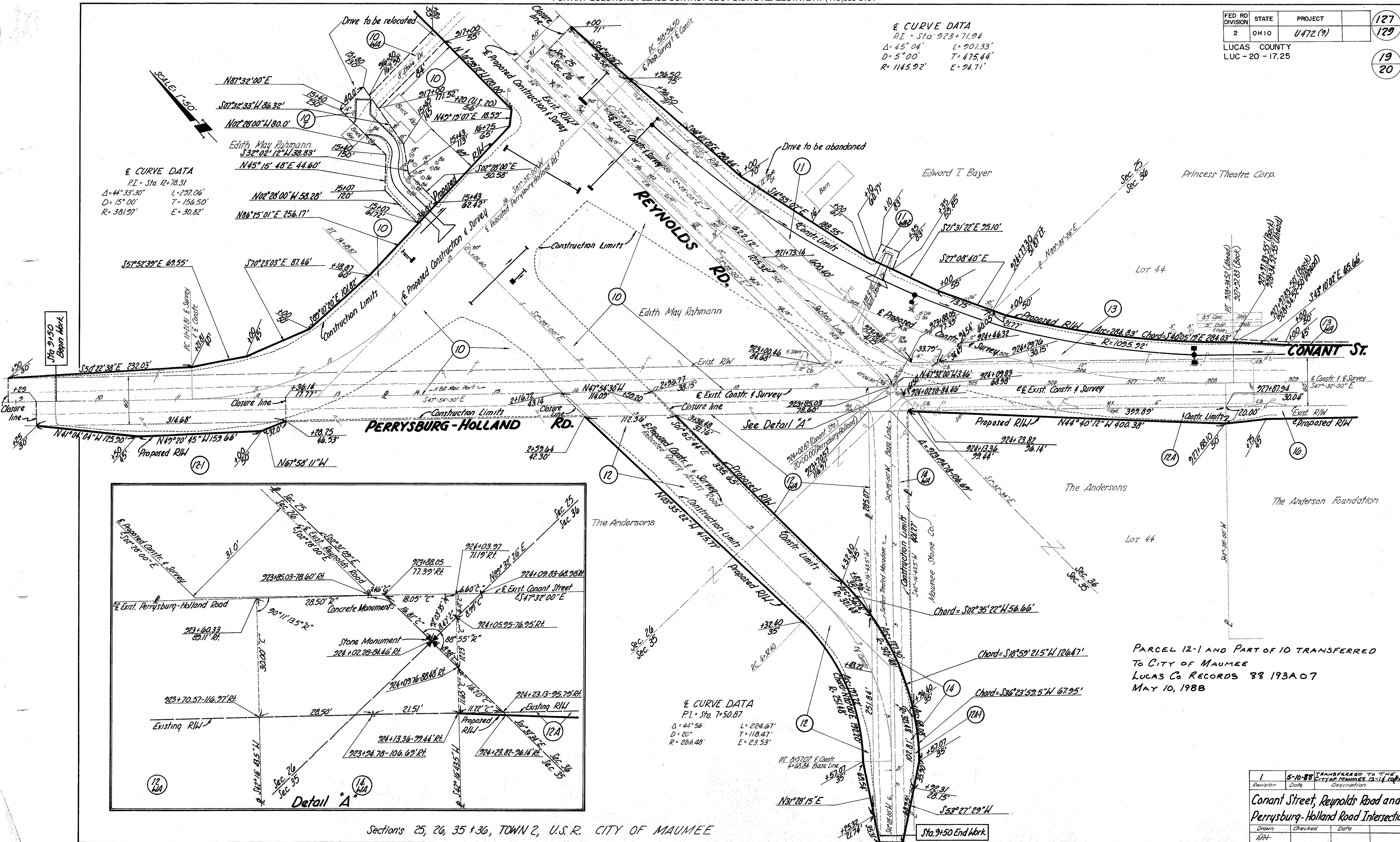

Sections 25, 26, 35 & 36, TOWN 2, U.S.R. CITY OF MAUMEE

