

STATE OF OHIO
DEPARTMENT OF TRANSPORTATION

LUC/WOO-20-18.92/0.00

CITY OF MAUMEE
CITY OF PERRYSBURG
PERRYSBURG TOWNSHIP
LUCAS AND WOOD COUNTIES

CONVENTIONAL SIGNS

- County Line _____
- Township Line _____
- Section Line _____
- Corporation Line _____ or _____
- Fence Line(existing) -x-x- (proposed) -x-x-
- Center Line _____
- Trees (to be removed) XX
- Utility Poles: Telephone ϕ , Power ϕ , Light ϕ
- Limited Access (only) LA
- Right of Way (only) R/W
- Limited Access & Right of Way LA-R/W
- Existing Right of Way EXIST. RW
- Property Line (in existing fence) -x-P
- Railroad _____ or _____
- Guardrail (existing) o-o-o (proposed)
- Construction Limits _____
- Gasline G G G
- Waterline W W W
- Sanitary Sewer S S S
- Storm Sewer ST ST ST
- Underground Telephone T T T

INDEX OF SHEETS

TITLE SHEET	1-2
CENTERLINE PLAT	3-4
PROPERTY MAP	5-6
SUMMARY OF ADDITIONAL RIGHT-OF-WAY	7-16
DETAIL PLAN SHEET	

ACQUIRING AGENCY:
STATE OF OHIO,
DEPARTMENT OF TRANSPORTATION.

RIGHT OF WAY

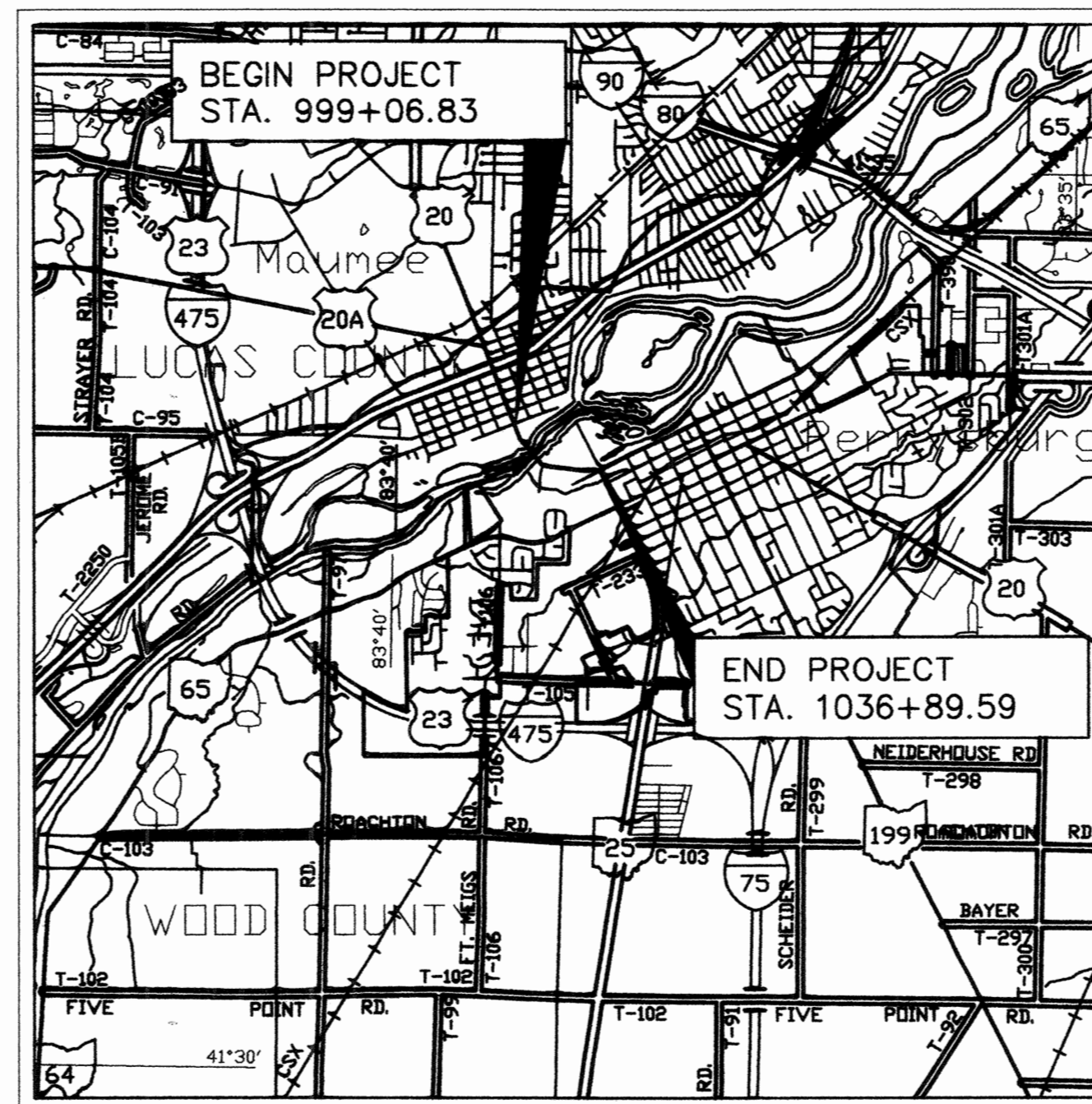

LOCATION MAP

LATITUDE: N41°33'15" LONGITUDE: W83°39'10"

SCALE IN MILES

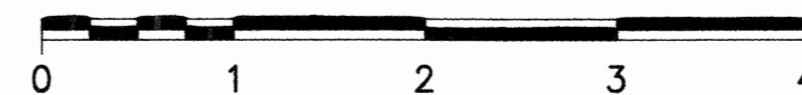

- PORTION TO BE IMPROVED _____
- INTERSTATE & DIVIDED HIGHWAY _____
- UNDIVIDED STATE & FEDERAL ROUTES _____
- OTHER ROADS _____

RIGHT-OF-WAY PLANS



PROJECT DESCRIPTION

IMPROVEMENT OF 0.70 MILES OF U.S.R. 20 IN THE CITIES OF MAUMEE, LUCAS COUNTY AND PERRYSBURG, WOOD COUNTY BY REPLACEMENT OF AN EXISTING REINFORCED CONCRETE, CLOSED SPANDREL ARCH STRUCTURE OVER THE MAUMEE RIVER WITH A STEEL GIRDER STRUCTURE ON A NEW ALIGNMENT AND PROFILE.

1997 SPECIFICATIONS

THE STANDARD SPECIFICATIONS OF THE STATE OF OHIO, DEPARTMENT OF TRANSPORTATION, INCLUDING CHANGES AND SUPPLEMENTAL SPECIFICATIONS LISTED IN THE PROPOSAL SHALL GOVERN THIS IMPROVEMENT.

APPROVED _____
DATE _____ DISTRICT DEPUTY DIRECTOR

APPROVED _____
DATE _____ DIRECTOR, DEPARTMENT OF TRANSPORTATION

FEDERAL PROJECT NO.
BRF-69(132)

PID NO.
09142

CONSTRUCTION PROJECT NO.

RAILROAD INVOLVEMENT
NONE

LUC/WOO-20-18.92/0.00

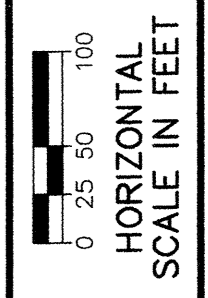
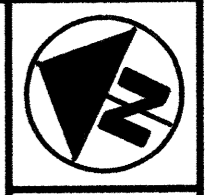

PID No. 09142

R/W DESIGNER T.J.M. W.W. REVIEWER W.J.S.

CENTERLINE PLAT

LUC/WOO-20-18.92/0.00

1/2
1/16

159
174

MONUMENTS TO BE SET DURING CONSTRUCTION			
STATION	SIDE	MONUMENT ASSEMBLY	REFERENCE MONUMENT
POT = 998+97.60	☉	1	
PC = 1006+15.72	☉	1	
POC = 1016+64.94	☉	1	
PT = 1018+75.73	☉	1	
PC = 1029+78.97	☉	1	
PT = 1033+02.82	☉	1	
*PC = 11+83.77	☉	1	
TOTAL		7	

* Rapids Road

LUC/WOO-20-18.92/0.00
U.S. RESERVE OF TWELVE (12) MILES SQUARE
AT THE FOOT OF THE RAPIDS
OF THE MIAMI OF LAKE ERIE
TOWN 1, SECTION 1
CITY OF MAUMEE
LUCAS COUNTY

LUC/WOO-20-18.92/0.00
U.S. RESERVE OF TWELVE (12) MILES SQUARE
AT THE FOOT OF THE RAPIDS
OF THE MIAMI OF LAKE ERIE
TOWN 1, RIVER TRACT 66
PERRYSBURG TOWNSHIP
WOOD COUNTY

EX. U.S.R. 20 CURVE DATA
①
Δ = 24°54'07" (LT)
R = 443.16'
T = 97.85'
L = 192.61'
E = 10.67'
C = 191.09'
S 37°13'50" E

RELOCATED U.S.R. 20 CURVE DATA
②
PI STA. 1013+17.94
Δ = 63°00'00" (LT)
R = 1145.92'
T = 1260.00'
L = 702.22'
E = 198.05'
C = 1197.48'
S 55°04'27" E

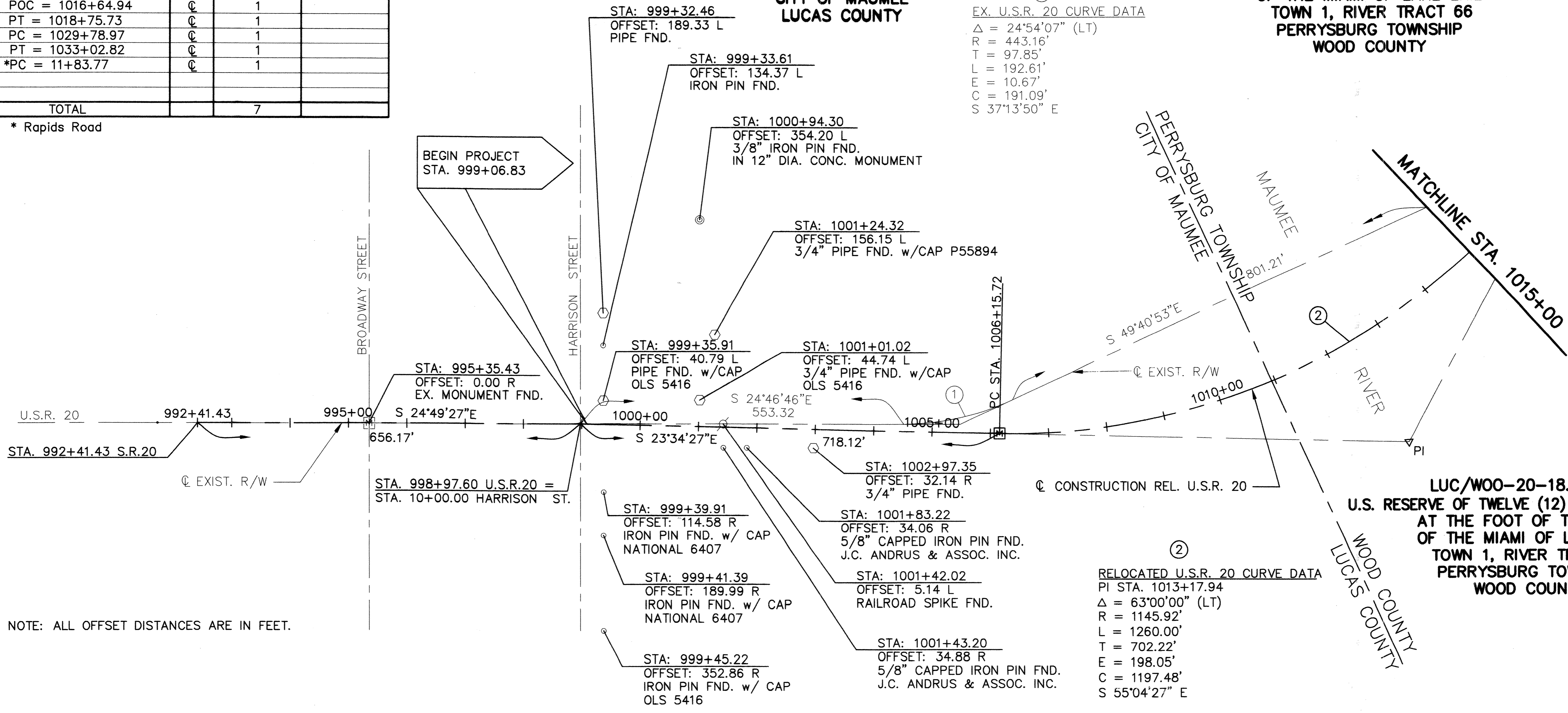

NOTE: ALL OFFSET DISTANCES ARE IN FEET.

MONUMENT LEGEND

- EXISTING IRON PIN FOUND
- ◯ EXISTING PIPE FOUND
- ◻ EXISTING MONUMENT BOX
- ◻ PROPOSED MONUMENT BOX
- ☉ EXISTING CONCRETE MONUMENT FOUND
- ⊙ EXISTING R.R. SPIKE FOUND
- 3/4" x 30" IRON PIN SET WITH I.D. CAP STAMPED "ODOT R/W FOK S-4896"

THE EXISTING R/W WIDTH AND LOCATION WERE DETERMINED USING:

- TAX MAPS
- EXIST. MONUMENTS
- RECORD DEEDS
- OHIO DEPARTMENT OF TRANSPORTATION PROJECT 1931 PLAN I.C.H. 57 SECTION MAUMEE BRIDGE LUCAS AND WOOD COUNTIES
- OHIO DEPARTMENT OF TRANSPORTATION PROJECT 1987 DEDICATION OF ADDITIONAL RIGHT OF WAY FOR MAUMEE AND WESTERN RESERVE ROAD [U.S. ROUTE 20 AND STATE ROUTE 25] CITY OF PERRYSBURG, WOOD COUNTY

BASIS OF BEARING

THE BASIS OF BEARING IS FROM THE OHIO DEPARTMENT OF TRANSPORTATION PROJECT I.C.H. 57 SECTION MAUMEE BRIDGE, LUCAS AND WOOD COUNTIES, 1931

The establishment of the property lines and existing right of way lines shown on this plan as of this date was performed by me or under my direct supervision.

I hereby certify that this plat is a true delineation of a survey made for the Department Of Transportation, State Of Ohio in 1997 by Thomas Fok and Associates.

By Thomas D.Y. Fok 12-29-00
Thomas D.Y. Fok, Surveyor No.4896

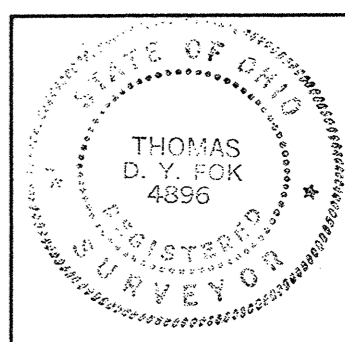

Received for record this _____ day of _____, 200____
at _____ o'clock _____ m.
Recorded this day _____ day of _____, 200____
in Volume _____ Page _____ of the _____ County Record of Plats

County Recorder

CL_PLAT_SHTA.DWG 28 DECEMBER 2000

ACCORDANCE WITH THE PROVISIONS OF SECTION 5511.02 OF THE REVISED CODE OF OHIO CENTERLINE MONUMENTS AND CENTERLINE REFERENCE MONUMENTS ARE SHOWN ON STANDARD CONSTRUCTION DRAWING RM-1.1M (4-8-97) OF THE OHIO DEPARTMENT OF TRANSPORTATION. THE PLACING OF THE MONUMENTS SHALL BE UNDER THE DIRECTION OF A REGISTERED SURVEYOR AND ARE TO BE SET, AS SHOWN, BY THE HIGHWAY CONTRACTOR AT THE TIME OF CONSTRUCTION. ANY ALTERATIONS, WITH PRIOR APPROVAL OF THE DEPARTMENT OF TRANSPORTATION, SHALL BE NOTED AND O.D.O.T. SHALL BE NOTIFIED OF THE NEW LOCATIONS.

LUC/WOO-20-18.92/0.00
U.S. RESERVE OF TWELVE (12) MILES SQUARE
AT THE FOOT OF THE RAPIDS
OF THE MIAMI OF LAKE ERIE
TOWN 1, RIVER TRACT 66
PERRYSBURG TOWNSHIP
WOOD COUNTY

②
RELOCATED U.S.R. 20 CURVE DATA
PI STA. 1013+17.94
Δ = 63°00'00" (LT)
R = 1145.92'
L = 1260.00'
T = 702.22'
E = 198.05'
C = 1197.48'
S 55°04'27" E

⑥
RELOCATED U.S.R. 20 CURVE DATA
PI STA. 1031+41.60
Δ = 12°57'14" (LT)
R = 1432.40'
L = 323.85'
T = 162.62'
E = 9.20'
C = 323.16'
N 86°56'56" E

⑤
EX. U.S.R. 20 CURVE DATA
Δ = 15°15'59" (LT)
R = 1432.69'
L = 381.74'
T = 192.01'
E = 12.81'
C = 380.61'
N 88°06'19" E

③
EX. U.S.R. 20 CURVE DATA
Δ = 34°34'49" (LT)
R = 469.44'
L = 283.32'
T = 146.12'
E = 22.22'
C = 279.04'
S 66°58'18" E

④
EX. RAPIDS ROAD CURVE DATA
Δ = 64°58'12" (RT)
R = 229.47'
L = 260.23'
T = 146.12'
E = 42.57'
C = 246.51'
S 17°11'38" E

⑦
RELOCATED RAPIDS ROAD CURVE DATA
PI STA. 13+34.19
Δ = 17°54'10" (LT)
R = 954.93'
L = 298.38'
T = 150.42'
E = 11.77'
C = 297.17'
S 06°53'45" W

⑧
EX. RAPIDS ROAD CURVE DATA
Δ = 17°21'02" (LT)
R = 955.37'
L = 289.31'
T = 145.77'
E = 11.06'
C = 288.20'
S 6°40'31" W

END PROJECT
STA. 1036+89.59

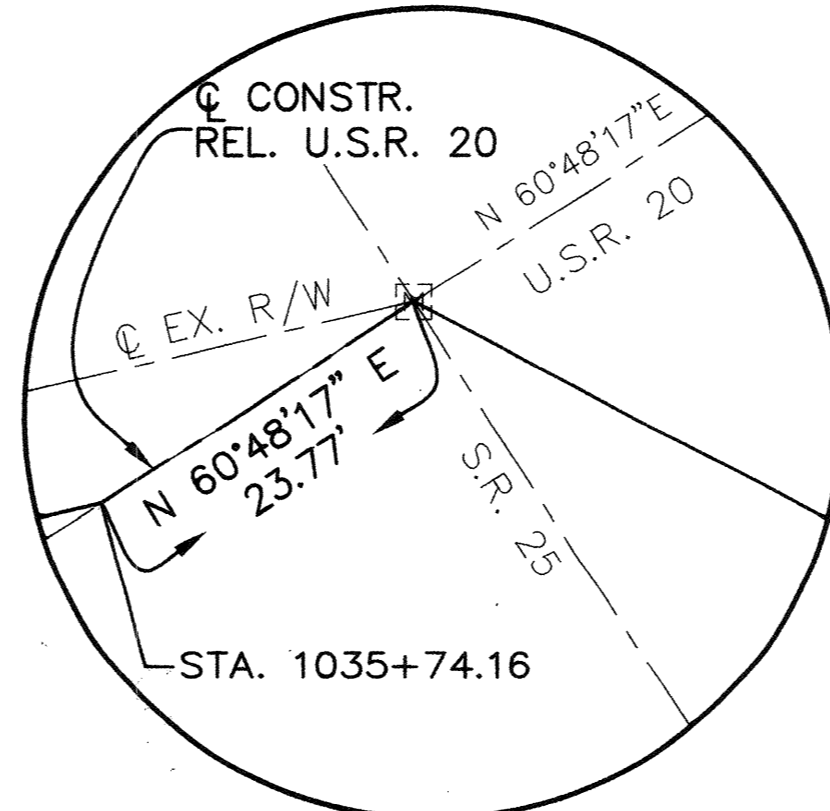
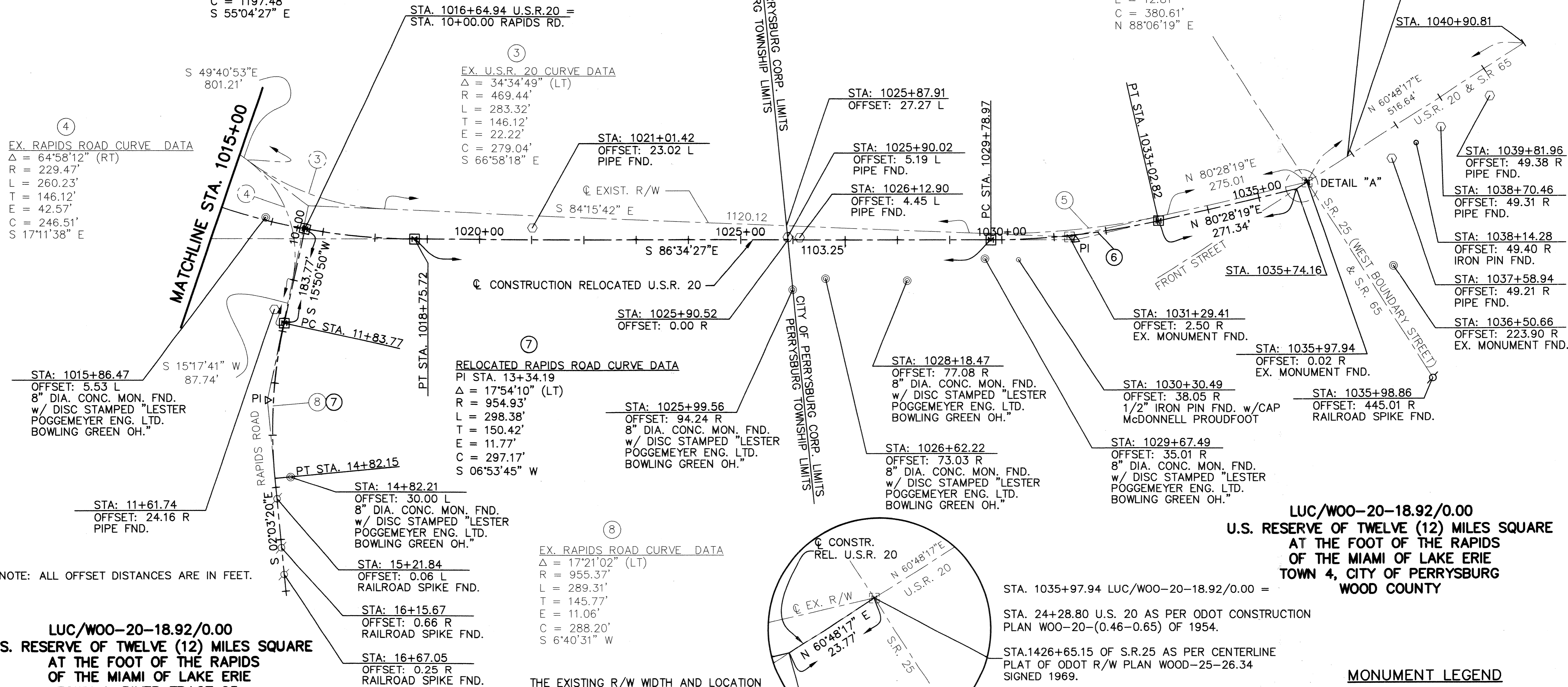

NOTE: ALL OFFSET DISTANCES ARE IN FEET.

LUC/WOO-20-18.92/0.00
U.S. RESERVE OF TWELVE (12) MILES SQUARE
AT THE FOOT OF THE RAPIDS
OF THE MIAMI OF LAKE ERIE
TOWN 1, RIVER TRACT 65
PERRYSBURG TOWNSHIP
WOOD COUNTY

ACCORDANCE WITH THE PROVISIONS OF SECTION 5511.02 OF THE REVISED CODE OF OHIO CENTERLINE MONUMENTS AND CENTERLINE REFERENCE MONUMENTS ARE SHOWN ON STANDARD CONSTRUCTION DRAWING RM-1.1M (4-8-97) OF THE OHIO DEPARTMENT OF TRANSPORTATION. THE PLACING OF THE MONUMENTS SHALL BE UNDER THE DIRECTION OF A REGISTERED SURVEYOR AND ARE TO BE SET, AS SHOWN, BY THE HIGHWAY CONTRACTOR AT THE TIME OF CONSTRUCTION. ANY ALTERATIONS, WITH PRIOR APPROVAL OF THE DEPARTMENT OF TRANSPORTATION, SHALL BE NOTED AND O.D.O.T. SHALL BE NOTIFIED OF THE NEW LOCATIONS.

THE EXISTING R/W WIDTH AND LOCATION WERE DETERMINED USING:

- TAX MAPS
- EXIST. MONUMENTS
- RECORD DEEDS
- OHIO DEPARTMENT OF TRANSPORTATION PROJECT 1931 PLAN I.C.H. 57 SECTION MAUMEE BRIDGE LUCAS AND WOOD COUNTIES
- OHIO DEPARTMENT OF TRANSPORTATION PROJECT 1987 DEDICATION OF ADDITIONAL RIGHT OF WAY FOR MAUMEE AND WESTERN RESERVE ROAD [U.S. ROUTE 20 AND STATE ROUTE 25] CITY OF PERRYSBURG, WOOD COUNTY

- STA. 1035+97.94 LUC/WOO-20-18.92/0.00 =
- STA. 24+28.80 U.S. 20 AS PER ODOT CONSTRUCTION PLAN WOO-20-(0.46-0.65) OF 1954.
- STA.1426+65.15 OF S.R.25 AS PER CENTERLINE PLAT OF ODOT R/W PLAN WOOD-25-26.34 SIGNED 1969.
- STA.931+96.35 OF S.R. 65 AS PER RIGHT OF WAY PLAN SHEET No.74 FOUND IN ODOT PLAN WOOD-25-(26.34-26.35) WOOD-65-16.70(FORT MEIGS STATE PARK)OF 1971

BASIS OF BEARING

THE BASIS OF BEARING IS FROM THE OHIO DEPARTMENT OF TRANSPORTATION PROJECT I.C.H. 57 SECTION MAUMEE BRIDGE, LUCAS AND WOOD COUNTIES, 1931

MONUMENT LEGEND

- EXISTING IRON PIN FOUND
- EXISTING PIPE FOUND
- ⊠ EXISTING MONUMENT BOX
- ⊠ PROPOSED MONUMENT BOX
- ⊙ EXISTING CONCRETE MONUMENT FOUND
- ⊙ EXISTING R.R. SPIKE FOUND
- 3/4" x 30" IRON PIN SET WITH I.D. CAP STAMPED "ODOT R/W FOK S-4896"

0 25 50 100 HORIZONTAL SCALE IN FEET
P.I.D. No. 09142
RAW DESIGNER T.J.M. R/W REVIEWER W.J.S.
CENTERLINE PLAT
LUC/WOO-20-18.92/0.00
2/2
2/16
160
174

CL_PLAT_SHTB.DWG 28 DECEMBER 2000

CONVENTIONAL SIGNS

- County Line _____
- Township Line _____
- Section Line _____
- Corporation Line _____ or _____
- Fence Line (existing) -x-x- (proposed) -x-x-
- Center Line _____
- Trees (to be removed) XX
- Utility Poles: Telephone ϕ , Power ϕ , Light ϕ
- Limited Access (only) LA
- Right of Way (only) R/W
- Limited Access & Right of Way LA-R/W
- Existing Right of Way EXIST RW
- Property Line (in existing fence) -x- ϕ -x-
- Railroad _____ or _____
- Guardrail (existing) o-o-o (proposed)
- Construction Limits _____
- Gasline G G G
- Waterline W W W
- Sanitary Sewer S S S
- Storm Sewer ST ST ST
- Underground Telephone T T T

**U.S. RESERVE OF TWELVE (12) MILES SQUARE
AT THE FOOT OF THE RAPIDS
OF THE MIAMI OF LAKE ERIE
TOWN 1, SECTION 1
CITY OF MAUMEE
LUCAS COUNTY**

**U.S. RESERVE OF TWELVE (12) MILES SQUARE
AT THE FOOT OF THE RAPIDS
OF THE MIAMI OF LAKE ERIE
TOWN 1, RIVER TRACT 66
PERRYSBURG TOWNSHIP
WOOD COUNTY**

UTILITY OWNERS

- BUCKEYE CABLE SYSTEM 4818 ANGOLA ROAD TOLEDO, OHIO 43615-6411 (419) 724-9820
- COLUMBIA GAS OF OHIO 333 S. ERIE STREET TOLEDO, OHIO 43602 (419) 252-8111
- AMERITECH 130 N. ERIE STREET ROOM 206 TOLEDO, OHIO 43697 (419) 245-7301
- TOLEDO EDISON COMPANY 300 MADISON AVENUE TOLEDO, OHIO MAILSTOP 1855 43652-0001 (419) 249-5218
- CITY OF PERRYSBURG 201 WEST INDIANA AVE. PERRYSBURG, OHIO 43551-1582 (419) 872-8020
- CITY OF MAUMEE 400 CONANT STREET MAUMEE, OHIO 43537 (419) 897-7151

THE LOCATION OF THE UNDERGROUND UTILITIES SHOWN ON THE PLANS ARE AS OBTAINED FROM THE OWNERS OF THE UTILITY AS REQUIRED BY SECTION 153.64 O.R.C.

BEGIN WORK
STA. 997+00

BEGIN PROJECT
STA. 999+06.83

BEGIN ACQUISITION
STA. 999+38.45

SEE SHEET 4/16
MATCHLINE STA. 1015+00

STRUCTURES KEY:

- RESIDENTIAL BUILDING
- COMMERCIAL BUILDING
- CHURCH
- LANDS OF THE CITY OF MAUMEE KNOWN AS THE "KLEWER TOWPATH PARK"

09142RMA.DWG 29 DECEMBER 2000

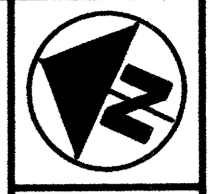

HORIZONTAL SCALE IN FEET
0 25 50 100

PLD. No. 09142

PROPERTY MAP

LUC/WOO-20-18.92/0.00

3/16

161
174

REV. BY	DATE	DESCRIPTION
PLAN COMPLETED:		12/29/00

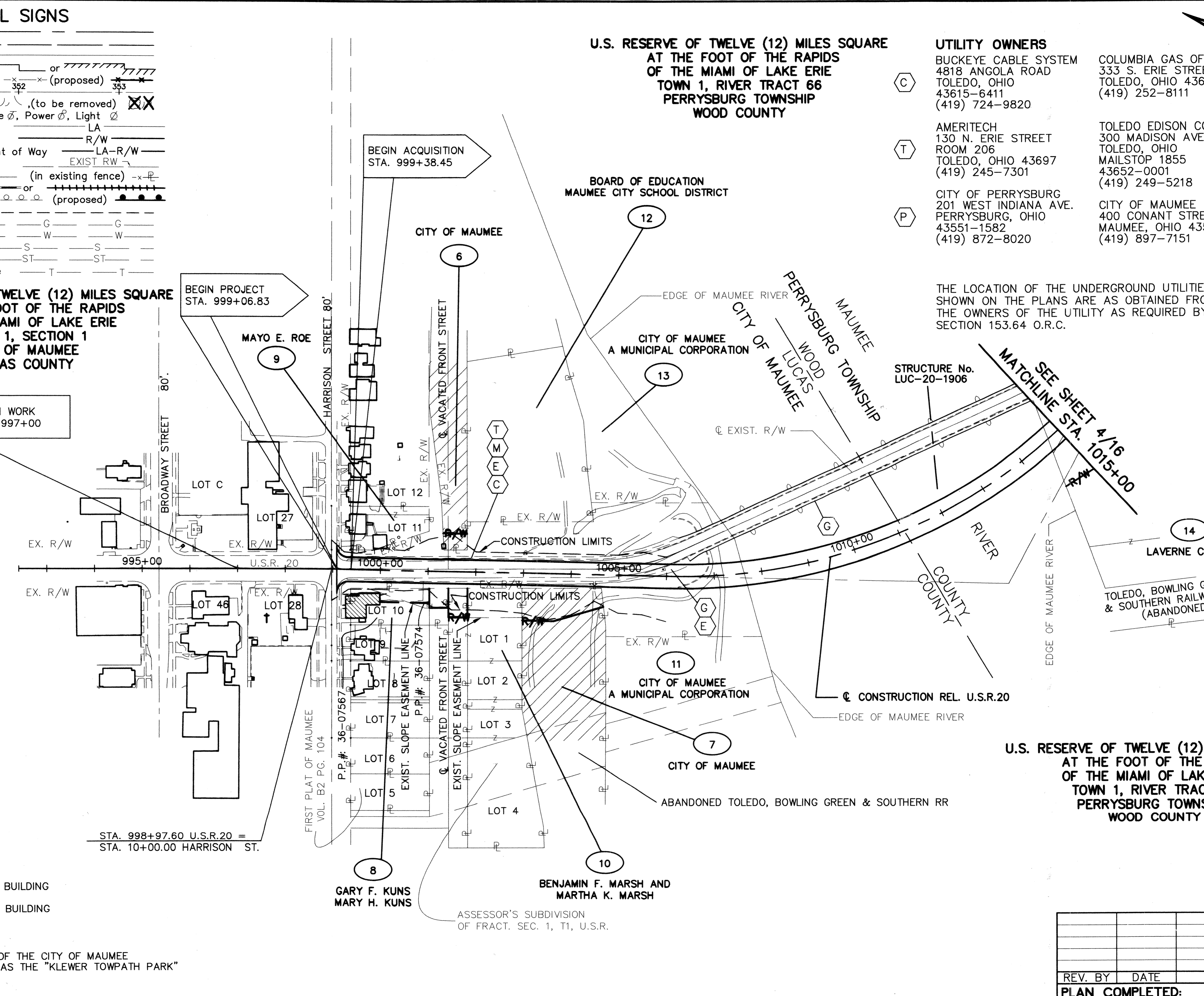

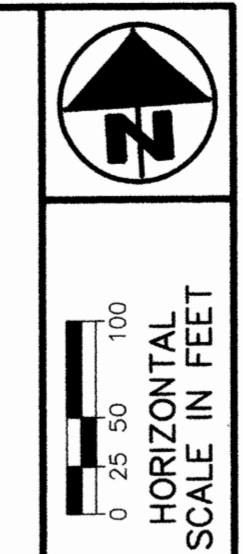

P.L.D. No. 09142

R/W DESIGNER T.J.M. R/W REVIEWER W.J.S.

PROPERTY MAP

LUC/W00-20-18.92/0.00

4/16

162
174

U.S. RESERVE OF TWELVE (12) MILES SQUARE
AT THE FOOT OF THE RAPIDS
OF THE MIAMI OF LAKE ERIE
TOWN 4, CITY OF PERRYSBURG
WOOD COUNTY

MATCHLINE (SEE DETAIL A)

END PROJECT
STA. 1036+89.59

END ACQUISITION
STA. 1032+13.75

END WORK
STA. 1038+00

U.S. RESERVE OF TWELVE (12) MILES SQUARE
AT THE FOOT OF THE RAPIDS
OF THE MIAMI OF LAKE ERIE
TOWN 1, RIVER TRACT 66
PERRYSBURG TOWNSHIP
WOOD COUNTY

DETAIL A (SCALE 1"=200')

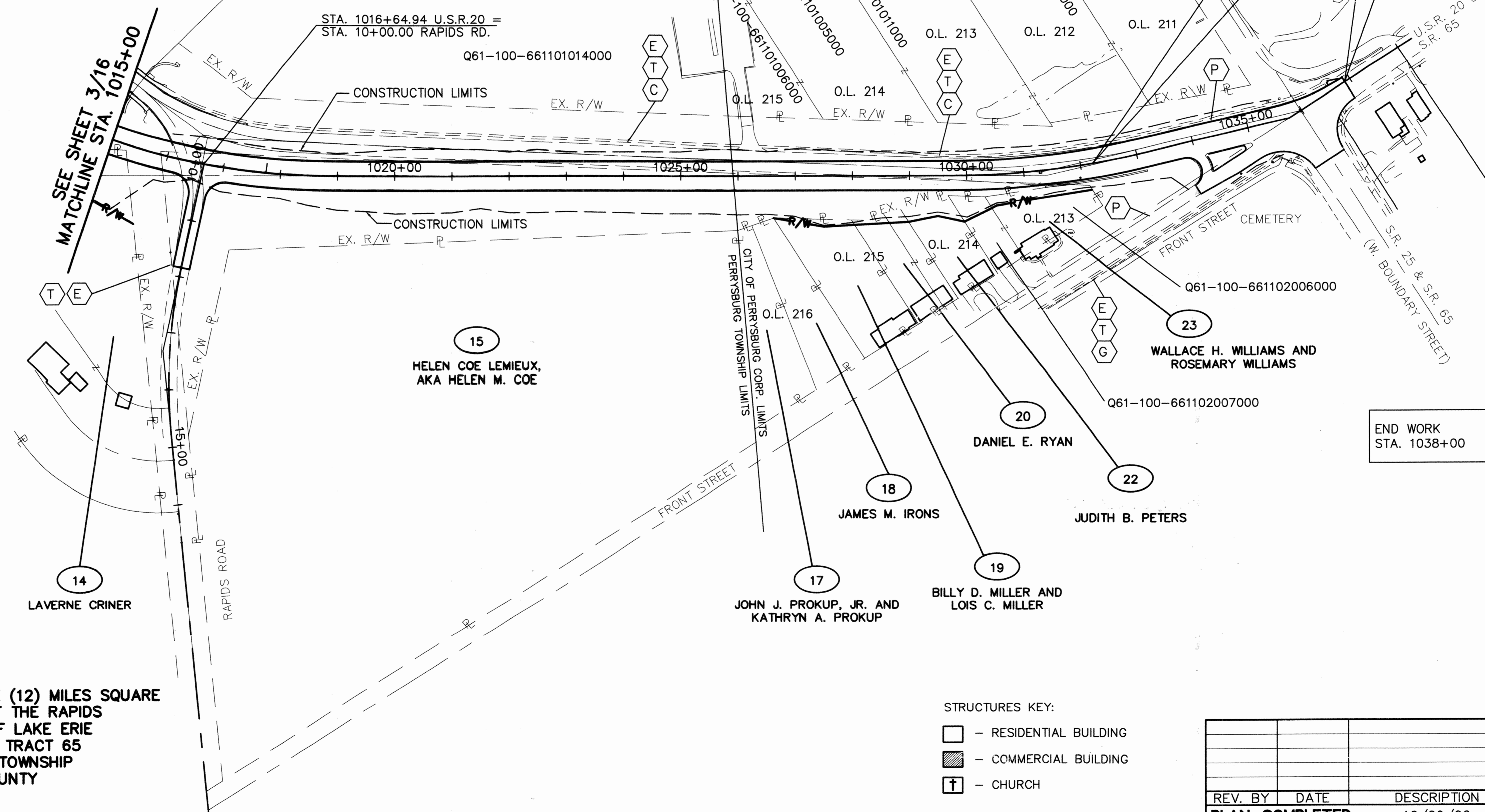
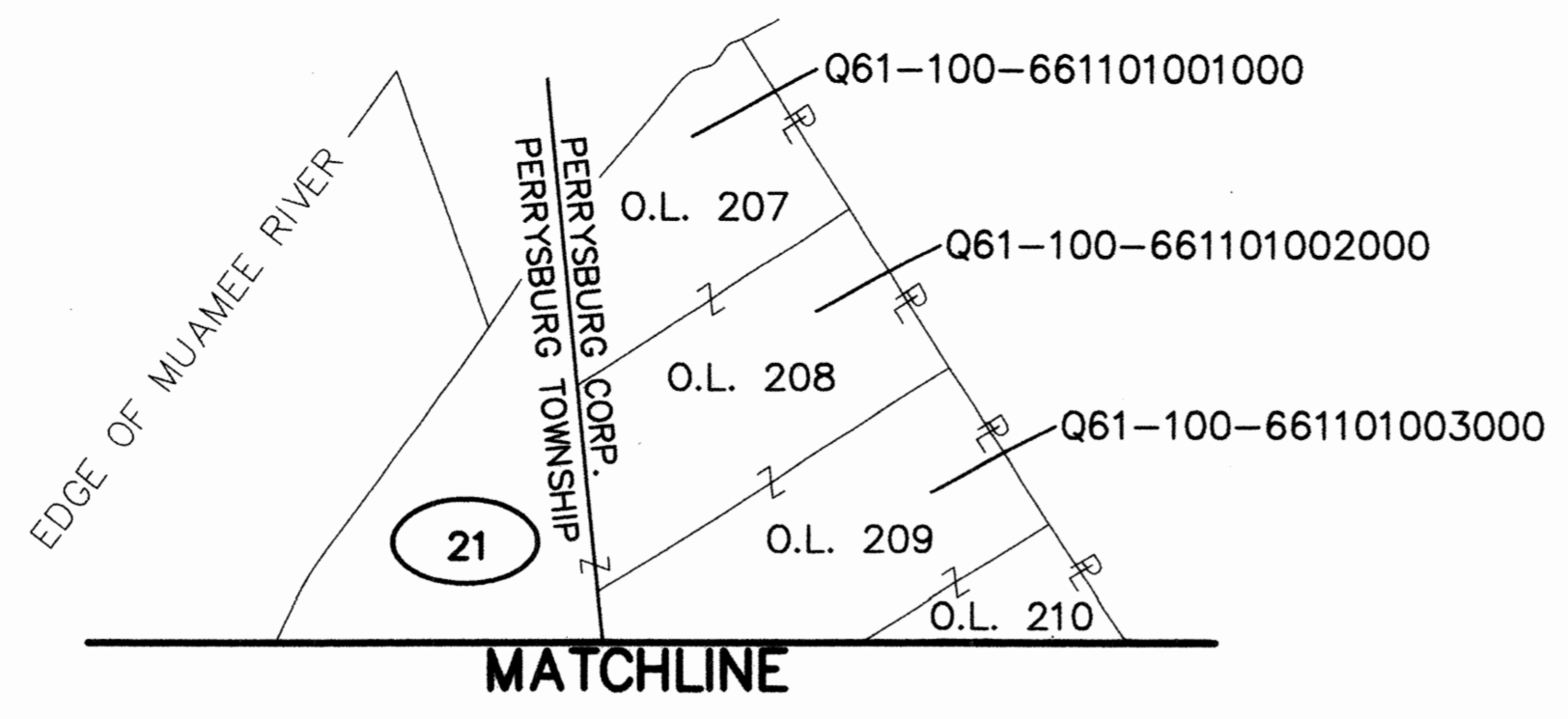

U.S. RESERVE OF TWELVE (12) MILES SQUARE
AT THE FOOT OF THE RAPIDS
OF THE MIAMI OF LAKE ERIE
TOWN 1, RIVER TRACT 65
PERRYSBURG TOWNSHIP
WOOD COUNTY

- STRUCTURES KEY:
- RESIDENTIAL BUILDING
 - COMMERCIAL BUILDING
 - CHURCH

REV. BY	DATE	DESCRIPTION
PLAN COMPLETED: 12/29/00		

09142RMB.DWG 28 DECEMBER 2000

TOTAL NUMBER OF :

9 OWNERSHIPS 0 OWNERSHIPS WITH STRUCTURES INVOLVED
 10 TOTAL PARCELS 0 OWNERSHIPS WITH "P" ITEMS
 0 TOTAL TAKES

NET RESIDUE = RECORD AREA - TOTAL PRO - NET TAKE

SUMMARY OF ADDITIONAL RIGHT OF WAY

GRANTEE: ALL RIGHT-OF-WAY ACQUIRED IN THE NAME OF STATE OF OHIO UNLESS OTHERWISE SHOWN.

PARCEL NO.	OWNER	SHEET NO.	OWNERS BOOK	RECORD PAGE	AUDITOR'S PARCEL	RECORD AREA	TOTAL P.R.O.	GROSS TAKE	P.R.O. IN TAKE	NET TAKE	STRUC-TURE	NET RESIDUE		TYPE FUND	REMARKS AND PERSONALTY	AS ACQUIRED		
												LEFT	RIGHT			BOOK	PAGE	
1-5	NUMBERS NOT USED																	
6-WD	CITY OF MAUMEE	7,8	82	119B03	36-80634	7.565	0	0.039	0	0.039		7.526			SAME OWNER AS 7-WD, 11 & 13	01 0451	804	
7-WD	CITY OF MAUMEE	8	82	119B03	36-80635	7.478	0	0.227	0	0.227	S		7.251		SAME OWNER AS 6-WD, 11 & 13 * WOODEN SIGN * STONE STEPS * STONE PILLARS (3) * SPLIT RAIL FENCE	01 0451	308	
8-WD	GARY F. KUNS MARY H. KUNS	7	82	0353C12	36-07574 36-07567	0.353	0	0.037	0	0.037			0.316			01 0584	E08	
8-T		7						0.085		0.085					TO REMOVE POSSIBLE BURIED PUMP ISLAND AND CONSTRUCT PARKING LOT SLOPE EASMENT OVERLAPS 0.058	01 0585	A01	
9	MAYO E. ROE	7	96	0280B02	36-07577	0.348									NO TAKE * STONE WALL			
10-WD	BENJAMIN F. MARSH AND MARTHA K. MARSH	7,8	95	508E02	36-00001	0.670	0	0.055	0	0.055			0.615			01 0444	A11	
11	CITY OF MAUMEE, OHIO, A MUNICIPAL CORPORATION	8,9	2473	188	36-00047										NO TAKE * SPLIT RAIL FENCE * CONC/STONE WALL			
12	BOARD OF EDUCATION MAUMEE CITY SCHOOL DISTRICT	8	77	0454B11	36-00057	1.040									NO TAKE			
13	CITY OF MAUMEE, A MUNICIPAL CORPORATION	8,9	2438	129	36-00051										SAME OWNER AS 6-WD, 7-WD & 11 NO TAKE			
14-WD	LAVERNE CRINER	10,11,16	668	570	Q61-100-651402001000 Q61-100-651402002000	1.630 1.810	0 0	0.231 0	0 0	0.231 0					MURRAY BREISACH, AKA MURRAY M. BREISACH RESERVES LIFE ESTATE.	774	925	
						GRAND TOTAL	3.440	0	0.231	0	0.231		3.209					
15	HELEN COE LEMIEUX AKA HELEN M. COE	11,12,13,16	598	301	Q61-100-651401003000 Q61-100-651401004000	13.290					S				NO TAKE * WOODEN SIGN * RAILROAD TIE WALL			
16	NUMBER NOT USED																	
17	JOHN J. PROKUP, JR. AND KATHRYN A. PROKUP	13	592	60	Q61-100-661102013000	0.510									NO TAKE			
																STATE		

NOTE: UNDER NO CIRCUMSTANCES ARE TEMPORARY EASEMENTS ACQUIRED FOR THE PURPOSE OF STRUCTURE REMOVAL TO BE USED FOR STORAGE OF MATERIAL OR EQUIPMENT BY THE CONTRACTOR. UPON COMPLETION OF THE WORK REQUIRED FOR SUCH REMOVAL AND SUBSEQUENT RECLAMATION, THE EASEMENT SHALL BE VACATED IMMEDIATELY.

NOTE: UNLESS SPECIFIED OTHERWISE, AREAS ARE STATED IN ACRES.

NOTE: ALL TEMPORARY PARCELS TO BE OF 24 MONTHS DURATION

* DENOTES R/W ENCROACHMENT TO BE REMOVED

FEDERAL PROJECT NO.

PID NO. 09142

STATE JOB NO. 026220

R/W DESIGNER T.J.M.
R/W REVIEWER W.J.S.

SUMMARY OF ADDITIONAL RIGHT OF WAY

LUC/W00-20-18.92/0.00

5/16

REV.	DATE	DESCRIPTION

163
174

NET RESIDUE = RECORD AREA - TOTAL PRO - NET TAKE

SUMMARY OF ADDITIONAL RIGHT OF WAY

GRANTEE: ALL RIGHT-OF-WAY ACQUIRED IN THE NAME OF STATE OF OHIO UNLESS OTHERWISE SHOWN.

PARCEL NO.	OWNER	SHEET NO.	OWNERS BOOK	RECORD PAGE	AUDITOR'S PARCEL	RECORD AREA	TOTAL P.R.O.	GROSS TAKE	P.R.O. IN TAKE	NET TAKE	STRUC-TURE	NET RESIDUE		TYPE FUND	REMARKS AND PERSONALTY	AS ACQUIRED	
												LEFT	RIGHT			BOOK	PAGE
18	JAMES M. IRONS	13	579	183	Q61-100-661102012000	0.670								STATE	NO TAKE		
19-WD	BILLY D. MILLER AND LOIS C. MILLER	13	547	300	Q61-100-661102011000	0.670	0	0.044	0	0.044			0.626			774	934
20-WD	DANIEL E. RYAN	13,14	458	95	Q61-100-661102009000 Q61-100-661102010000	0.380	0	0.048	0	0.048			0.332			775	686
21	CITY OF PERRYSBURG	11,12,13, 14,15,16	227 330 253	112 46 411	Q61-100-661101001000 Q61-100-661101002000 Q61-100-661101003000 Q61-100-661101004000 Q61-100-661101005000 Q61-100-661101008000 Q61-100-661101009000 Q61-100-661101010000 Q61-100-661101011000 Q61-100-661101012000 Q61-100-661101014000										NO TAKE		
22-WD	JUDITH B. PETERS	13,14	486 727	763 441	Q61-100-661102008000	0.329	0	0.064	0	0.064			0.265		RECORD AREA CALCULATED	774	929
23-WD	WALLACE H. WILLIAMS AND ROSEMARY WILLIAMS	14	672	487	Q61-100-661102006000 Q61-100-661102007000	0.350 0.180	0 0	0.067 0.046	0 0	0.067 0.046						2057 Recorded J.E.	355
GRAND TOTAL						0.530	0	0.113	0	0.113			0.417				
STATE																	

FEDERAL PROJECT NO.

PID NO. 09142

STATE JOB NO. 026220

R/W DESIGNER T.J.M.
R/W REVIEWER W.U.S.

SUMMARY OF ADDITIONAL RIGHT OF WAY

LUC/W00-20-18.92/0.00

6/16

164
174

NOTE: UNDER NO CIRCUMSTANCES ARE TEMPORARY EASEMENTS ACQUIRED FOR THE PURPOSE OF STRUCTURE REMOVAL TO BE USED FOR STORAGE OF MATERIAL OR EQUIPMENT BY THE CONTRACTOR. UPON COMPLETION OF THE WORK REQUIRED FOR SUCH REMOVAL AND SUBSEQUENT RECLAMATION, THE EASEMENT SHALL BE VACATED IMMEDIATELY.

NOTE: UNLESS SPECIFIED OTHERWISE, AREAS ARE STATED IN ACRES.

NOTE: ALL TEMPORARY PARCELS TO BE OF 24 MONTHS DURATION

* DENOTES R/W ENCROACHMENT TO BE REMOVED

REV.	DATE	DESCRIPTION
FIELD REVIEW BY	R.J.M.	DATE: 12/28/00
OWNERSHIP	R.J.M.	DATE: 12/28/00
DATE OF COMPLETION		12/29/00

09142RSB.DWG 28 DECEMBER 2000

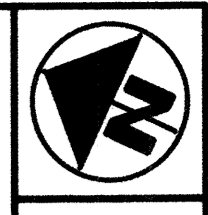

HORIZONTAL SCALE IN FEET
0 5 10 20

P.L.D. NO. 09142

R/W DESIGNER T.J.M. R/W REVIEWER W.J.S.

RIGHT OF WAY DETAIL SHEET
STA. 997+00 TO STA. 1001+50

LUC/W00-20-18.92/0.00

7/16

165
174

PARCEL 8-T	
AB	N65°11'37"E 12.57'
CD	S24°46'46"E 164.79'
EF	S65°10'31"W 30.32'
GH	N23°34'27"W 103.69'
IJ	N64°29'54"E 18.11'
KL	N25°30'18"W 43.54'
MN	S64°29'42"W 2.30'
OP	N23°44'14"W 17.41'

- STRUCTURES KEY:
- - RESIDENTIAL BUILDING
 - ▨ - COMMERCIAL BUILDING
 - ⊕ - CHURCH

**U.S. RESERVE OF TWELVE (12) MILES SQUARE
AT THE FOOT OF THE RAPIDS
OF THE MIAMI OF LAKE ERIE
TOWN 1, SECTION 1
CITY OF MAUMEE
LUCAS COUNTY**

KLEWER-TOWPATH PARK
CITY OF MAUMEE

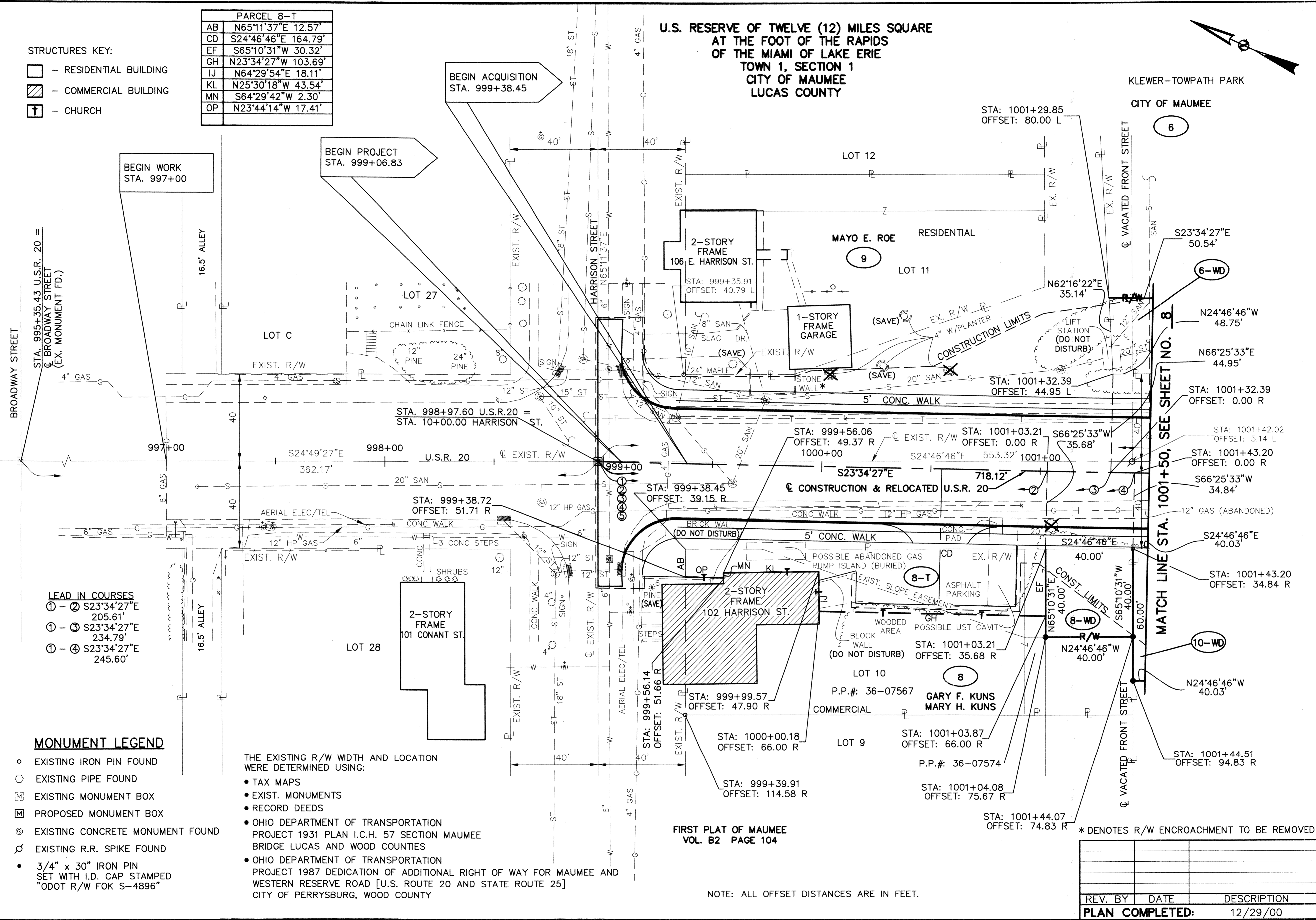

- LEAD IN COURSES**
- ① - ② S23°34'27"E 205.61'
 - ① - ③ S23°34'27"E 234.79'
 - ① - ④ S23°34'27"E 245.60'

- MONUMENT LEGEND**
- EXISTING IRON PIN FOUND
 - EXISTING PIPE FOUND
 - ⊕ EXISTING MONUMENT BOX
 - ⊕ PROPOSED MONUMENT BOX
 - ⊕ EXISTING CONCRETE MONUMENT FOUND
 - ⊕ EXISTING R.R. SPIKE FOUND
 - 3/4" x 30" IRON PIN SET WITH I.D. CAP STAMPED "ODOT R/W FOK S-4896"

THE EXISTING R/W WIDTH AND LOCATION WERE DETERMINED USING:

- TAX MAPS
- EXIST. MONUMENTS
- RECORD DEEDS
- OHIO DEPARTMENT OF TRANSPORTATION PROJECT 1931 PLAN I.C.H. 57 SECTION MAUMEE BRIDGE LUCAS AND WOOD COUNTIES
- OHIO DEPARTMENT OF TRANSPORTATION PROJECT 1987 DEDICATION OF ADDITIONAL RIGHT OF WAY FOR MAUMEE AND WESTERN RESERVE ROAD [U.S. ROUTE 20 AND STATE ROUTE 25] CITY OF PERRYSBURG, WOOD COUNTY

FIRST PLAT OF MAUMEE
VOL. B2 PAGE 104

NOTE: ALL OFFSET DISTANCES ARE IN FEET.

REV. BY	DATE	DESCRIPTION
PLAN COMPLETED:	12/29/00	

09142RDB.DWG 29 DECEMBER 2000

STRUCTURES KEY:

- - RESIDENTIAL BUILDING
- ▨ - COMMERCIAL BUILDING
- ⊕ - CHURCH

CITY OF MAUMEE
6
KLEWER-TOWPATH PARK

U.S. RESERVE OF TWELVE (12) MILES SQUARE
AT THE FOOT OF THE RAPIDS
OF THE MIAMI OF LAKE ERIE
TOWN 1, SECTION 1
CITY OF MAUMEE
LUCAS COUNTY

CITY OF MAUMEE
A MUNICIPAL CORPORATION
13

LEAD IN COURES
①-⑤ S23°34'27"E
399.80'

MATCH LINE STA. 1001+50, SEE SHEET NO. 7

MATCH LINE STA. 1006+00, SEE SHEET NO. 9

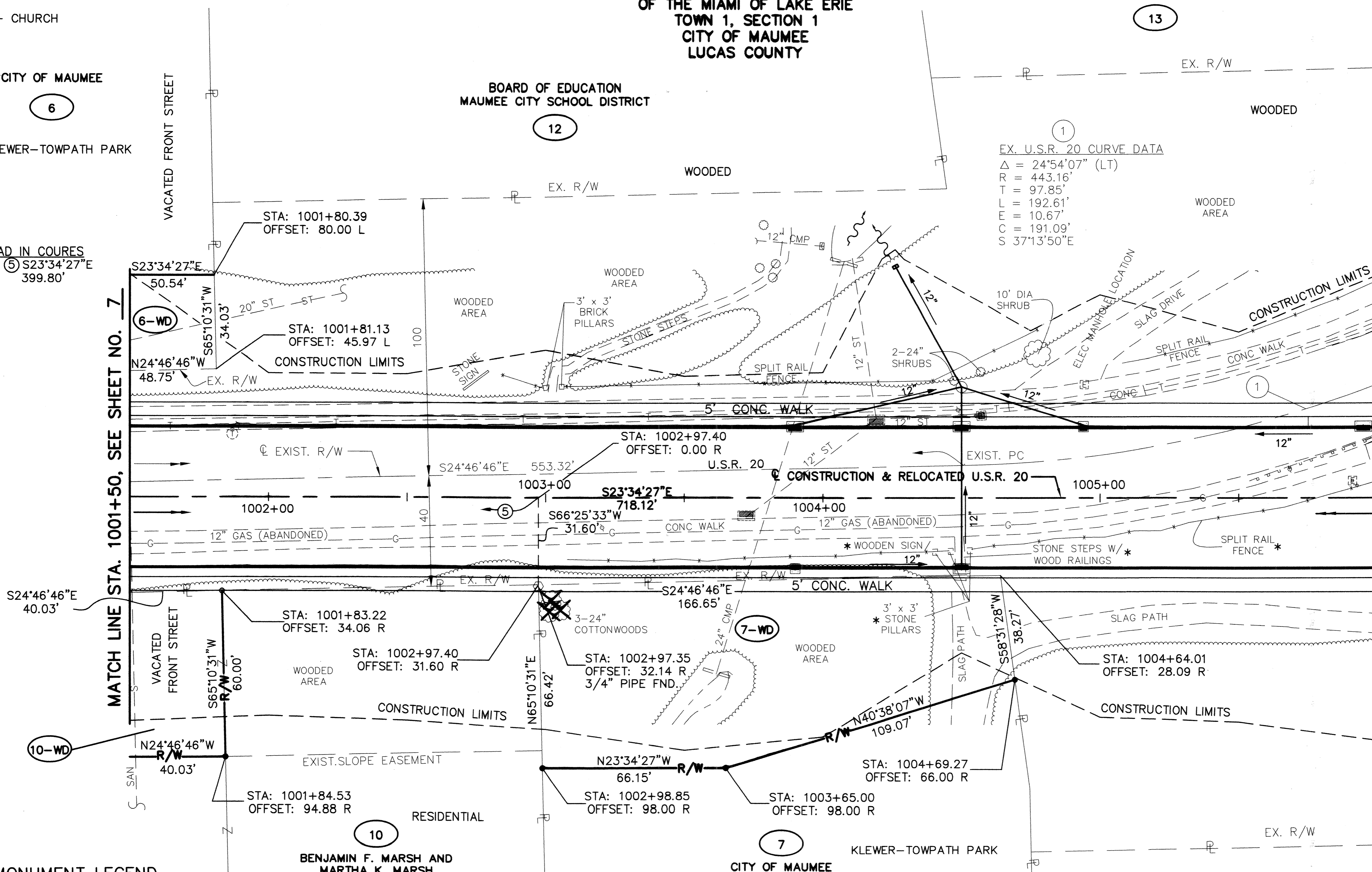

EX. U.S.R. 20 CURVE DATA
 $\Delta = 24^{\circ}54'07''$ (LT)
 $R = 443.16'$
 $T = 97.85'$
 $L = 192.61'$
 $E = 10.67'$
 $C = 191.09'$
 $S = 37^{\circ}13'50''E$

MONUMENT LEGEND

- EXISTING IRON PIN FOUND
- EXISTING PIPE FOUND
- ⊕ EXISTING MONUMENT BOX
- ⊕ PROPOSED MONUMENT BOX
- ⊙ EXISTING CONCRETE MONUMENT FOUND
- ⊙ EXISTING R.R. SPIKE FOUND
- 3/4" x 30" IRON PIN SET WITH I.D. CAP STAMPED "ODOT R/W FOK S-4896"

BENJAMIN F. MARSH AND
MARTHA K. MARSH
LOT 1
ASSESSOR'S SUBDIVISION OF
FRACT. SEC. 1, T1

THE EXISTING R/W WIDTH AND LOCATION WERE DETERMINED USING:

- TAX MAPS
- EXIST. MONUMENTS
- RECORD DEEDS
- OHIO DEPARTMENT OF TRANSPORTATION PROJECT 1931 PLAN I.C.H. 57 SECTION MAUMEE BRIDGE LUCAS AND WOOD COUNTIES

NOTE: ALL OFFSET DISTANCES ARE IN FEET.

- OHIO DEPARTMENT OF TRANSPORTATION PROJECT 1987 DEDICATION OF ADDITIONAL RIGHT OF WAY FOR MAUMEE AND WESTERN RESERVE ROAD [U.S. ROUTE 20 AND STATE ROUTE 25] CITY OF PERRYSBURG, WOOD COUNTY

* DENOTES R/W ENCROACHMENT TO BE REMOVED

REV. BY	DATE	DESCRIPTION
PLAN COMPLETED:	12/29/00	

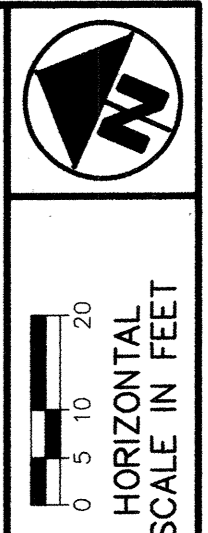
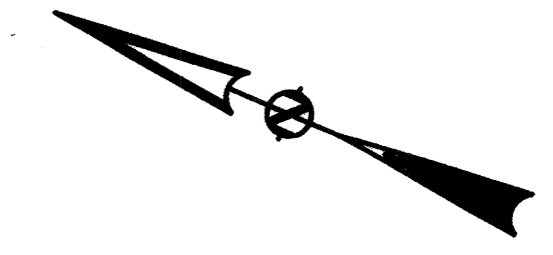

P.L.D. No. 09142

RIGHT OF WAY DETAIL SHEET
STA. 1001+50 TO STA. 1006+00

LUC/W00-20-18.92/0.00

8/16
166
174

MONUMENT LEGEND

- EXISTING IRON PIN FOUND
- EXISTING PIPE FOUND
- ⊠ EXISTING MONUMENT BOX
- ⊠ PROPOSED MONUMENT BOX
- ⊙ EXISTING CONCRETE MONUMENT FOUND
- ⊘ EXISTING R.R. SPIKE FOUND
- 3/4" x 30" IRON PIN SET WITH I.D. CAP STAMPED "ODOT R/W FOK S-4896"

EX. U.S.R. 20 CURVE DATA

Δ = 24°54'07" (LT)
 R = 443.16'
 T = 97.85'
 L = 192.61'
 E = 10.67'
 C = 191.09'
 S 37°13'50"E

RELOCATED U.S.R. 20 CURVE DATA

PI STA. 1013+17.94
 Δ = 63°00'00" (LT)
 R = 1145.92'
 L = 1260.00'
 T = 702.22'
 E = 198.05'
 C = 1197.48'
 S 55°04'27"E

MATCH LINE STA. 1006+00, SEE SHEET NO. 8

MATCH LINE STA. 1010+75, SEE SHEET NO. 10

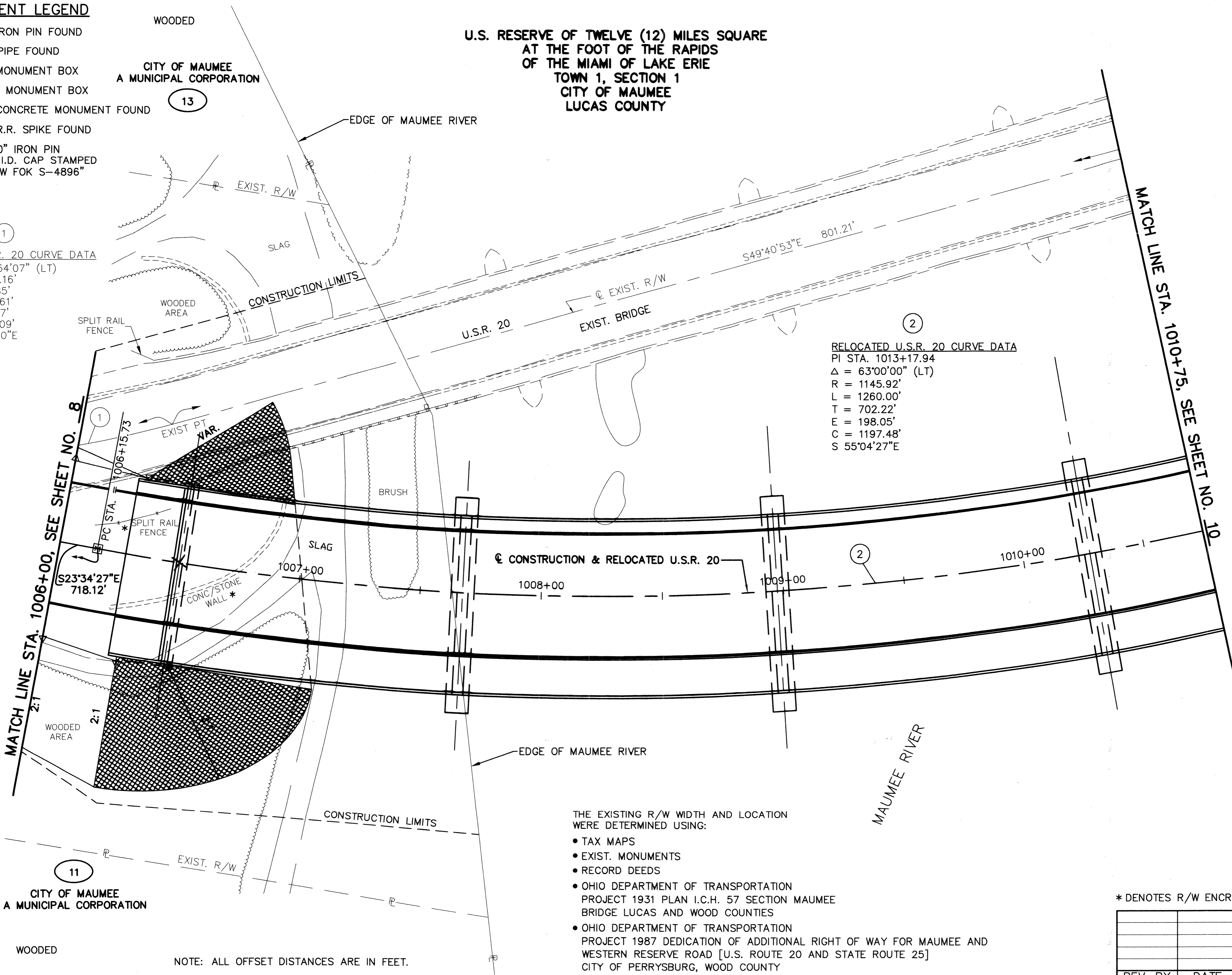

CITY OF MAUMEE
 A MUNICIPAL CORPORATION

CITY OF MAUMEE
 A MUNICIPAL CORPORATION

U.S. RESERVE OF TWELVE (12) MILES SQUARE
 AT THE FOOT OF THE RAPIDS
 OF THE MIAMI OF LAKE ERIE
 TOWN 1, SECTION 1
 CITY OF MAUMEE
 LUCAS COUNTY

THE EXISTING R/W WIDTH AND LOCATION WERE DETERMINED USING:

- TAX MAPS
- EXIST. MONUMENTS
- RECORD DEEDS
- OHIO DEPARTMENT OF TRANSPORTATION PROJECT 1931 PLAN I.C.H. 57 SECTION MAUMEE BRIDGE LUCAS AND WOOD COUNTIES
- OHIO DEPARTMENT OF TRANSPORTATION PROJECT 1987 DEDICATION OF ADDITIONAL RIGHT OF WAY FOR MAUMEE AND WESTERN RESERVE ROAD [U.S. ROUTE 20 AND STATE ROUTE 25] CITY OF PERRYSBURG, WOOD COUNTY

NOTE: ALL OFFSET DISTANCES ARE IN FEET.

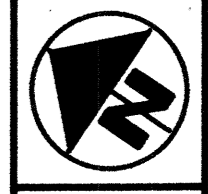
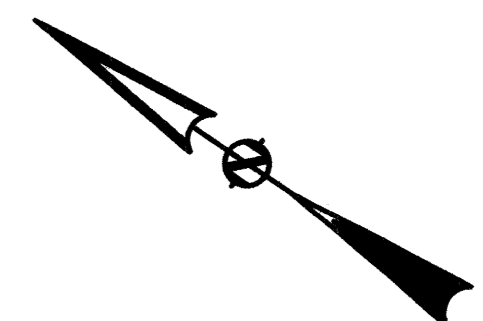

HORIZONTAL SCALE IN FEET
 0 5 10 20

P.L.D. No. 09142

R/W DESIGNER T.J.M.
 R/W REVIEWER W.U.S.

RIGHT OF WAY DETAIL SHEET
 STA. 1006+00 TO STA. 1010+75

LUC/W00-20-18.92/0.00

9/16

167
 174

* DENOTES R/W ENCROACHMENT TO BE REMOVED

REV. BY	DATE	DESCRIPTION
PLAN COMPLETED:		12/29/00

09142RDD.DWG 29 DECEMBER 2000

U.S. RESERVE OF TWELVE (12) MILES SQUARE
AT THE FOOT OF THE RAPIDS
OF THE MIAMI OF LAKE ERIE
TOWN 1, SECTION 1
CITY OF MAUMEE
LUCAS COUNTY

U.S. RESERVE OF TWELVE (12) MILES SQUARE
AT THE FOOT OF THE RAPIDS
OF THE MIAMI OF LAKE ERIE
TOWN 1, RIVER TRACT 66
PERRYSBURG TOWNSHIP
WOOD COUNTY

EX. U.S.R. 20 CURVE DATA
 $\Delta = 34^{\circ}34'49''$ (LT)
 $R = 469.44'$
 $T = 146.12'$
 $L = 283.32'$
 $E = 22.22'$
 $C = 279.04'$
 $S = 66^{\circ}58'18''E$

RELOCATED U.S.R. 20 CURVE DATA
 PI STA. 1013+17.94
 $\Delta = 63^{\circ}00'00''$ (LT)
 $R = 1145.92'$
 $L = 1260.00'$
 $T = 702.22'$
 $E = 198.05'$
 $C = 1197.48'$
 $S = 55^{\circ}04'27''E$

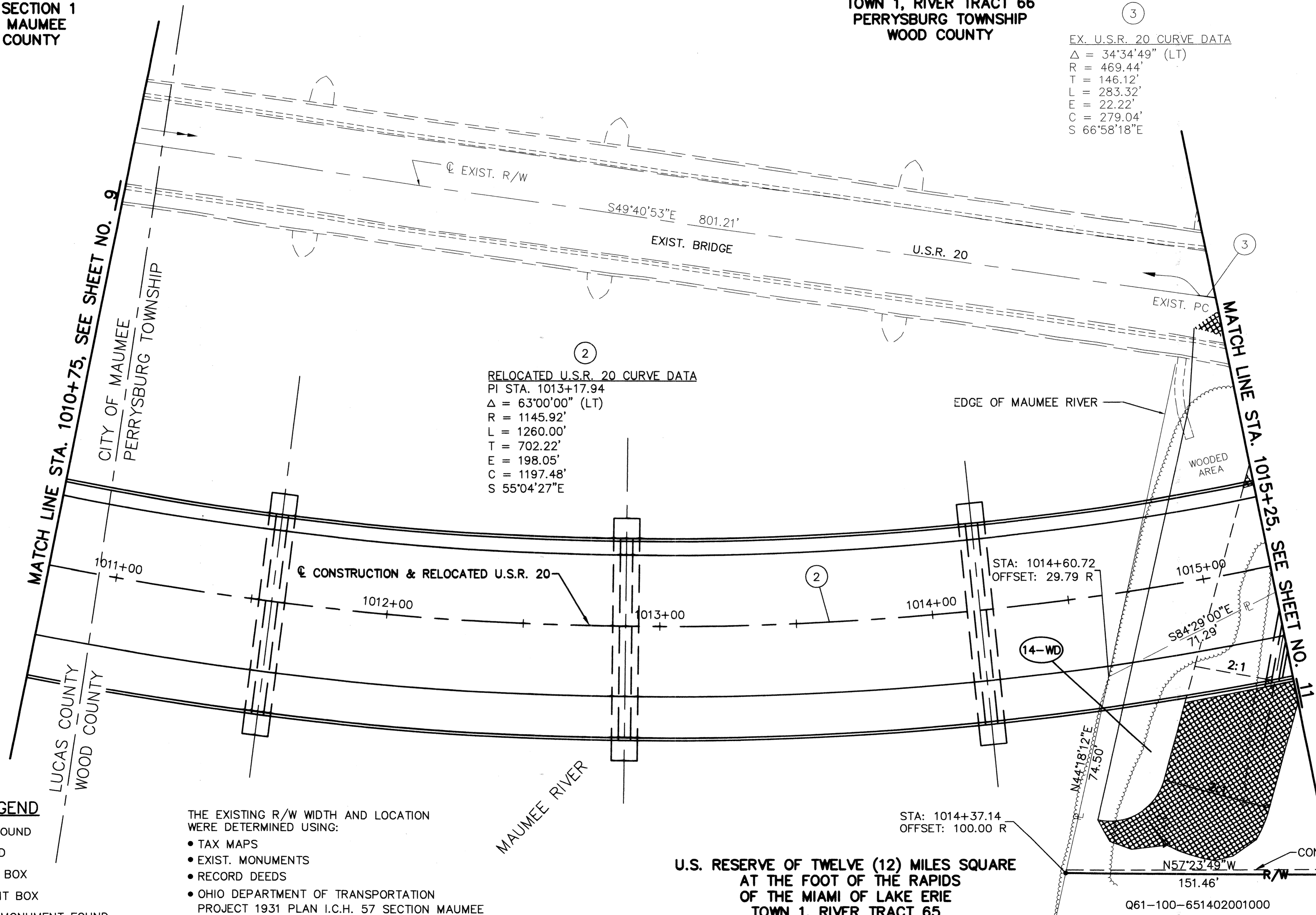

MONUMENT LEGEND

- EXISTING IRON PIN FOUND
- EXISTING PIPE FOUND
- ☒ EXISTING MONUMENT BOX
- ☒ PROPOSED MONUMENT BOX
- ⊙ EXISTING CONCRETE MONUMENT FOUND
- ⊙ EXISTING R.R. SPIKE FOUND
- 3/4" x 30" IRON PIN SET WITH I.D. CAP STAMPED "ODOT R/W FOK S-4896"

THE EXISTING R/W WIDTH AND LOCATION WERE DETERMINED USING:

- TAX MAPS
- EXIST. MONUMENTS
- RECORD DEEDS
- OHIO DEPARTMENT OF TRANSPORTATION PROJECT 1931 PLAN I.C.H. 57 SECTION MAUMEE BRIDGE LUCAS AND WOOD COUNTIES
- OHIO DEPARTMENT OF TRANSPORTATION PROJECT 1987 DEDICATION OF ADDITIONAL RIGHT OF WAY FOR MAUMEE AND WESTERN RESERVE ROAD [U.S. ROUTE 20 AND STATE ROUTE 25] CITY OF PERRYSBURG, WOOD COUNTY

U.S. RESERVE OF TWELVE (12) MILES SQUARE
AT THE FOOT OF THE RAPIDS
OF THE MIAMI OF LAKE ERIE
TOWN 1, RIVER TRACT 65
PERRYSBURG TOWNSHIP
WOOD COUNTY

NOTE: ALL OFFSET DISTANCES ARE IN FEET.
* DENOTES R/W ENCROACHMENT TO BE REMOVED

14
LAVERNE CRINER
RESIDENTIAL

REV. BY	DATE	DESCRIPTION
PLAN COMPLETED:	12/29/00	

RIGHT OF WAY DETAIL SHEET
STA. 1010+75 TO STA. 1015+25

LUC/W00-20-18.92/0.00

10/16

168
174

P.L.D. No. 09142

R/W DESIGNER T.J.M. R/W REVIEWER W.J.S.

09142RDE.DWG 29 DECEMBER 2000

MONUMENT LEGEND

- EXISTING IRON PIN FOUND
- EXISTING PIPE FOUND
- ⊠ EXISTING MONUMENT BOX
- ⊠ PROPOSED MONUMENT BOX
- ⊙ EXISTING CONCRETE MONUMENT FOUND
- ⊘ EXISTING R.R. SPIKE FOUND
- 3/4" x 30" IRON PIN SET WITH I.D. CAP STAMPED "ODOT R/W FOK S-4896"

U.S. RESERVE OF TWELVE (12) MILES SQUARE AT THE FOOT OF THE RAPIDS OF THE MIAMI OF LAKE ERIE TOWN 1, RIVER TRACT 66 PERRYSBURG TOWNSHIP WOOD COUNTY

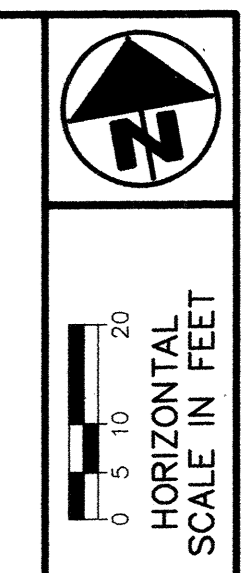

EX. U.S.R. 20 CURVE DATA
 $\Delta = 34^{\circ}34'49''$ (LT)
 $R = 469.44'$
 $T = 146.12'$
 $L = 283.32'$
 $E = 22.22'$
 $C = 279.04'$
 $S 66^{\circ}58'18''E$

LEAD IN COURSE
 ⑥-⑦ $L=347.95'$
 $R=1145.92'$
 $C=346.61'$
 $N77^{\circ}52'32''W$

MATCH LINE STA. 1015+25, SEE SHEET NO. 10

MATCH LINE STA. 1020+00, SEE SHEET NO. 12

MATCH LINE STA. 10+50, SEE SHEET NO. 16

RELOCATED U.S.R. 20 CURVE DATA
 PI STA. 1013+17.94
 $\Delta = 63^{\circ}00'00''$ (LT)
 $R = 1145.92'$
 $L = 1260.00'$
 $T = 702.22'$
 $E = 198.05'$
 $C = 1197.48'$
 $S 55^{\circ}04'27''E$

EX. RAPIDS ROAD CURVE DATA
 $\Delta = 64^{\circ}58'12''$ (RT)
 $R = 229.47'$
 $T = 146.12'$
 $L = 260.23'$
 $E = 42.57'$
 $C = 246.51'$
 $S 17^{\circ}11'38''E$

THE EXISTING R/W WIDTH AND LOCATION WERE DETERMINED USING:

- TAX MAPS
- EXIST. MONUMENTS
- RECORD DEEDS
- OHIO DEPARTMENT OF TRANSPORTATION PROJECT 1931 PLAN I.C.H. 57 SECTION MAUMEE BRIDGE LUCAS AND WOOD COUNTIES
- OHIO DEPARTMENT OF TRANSPORTATION PROJECT 1987 DEDICATION OF ADDITIONAL RIGHT OF WAY FOR MAUMEE AND WESTERN RESERVE ROAD [U.S. ROUTE 20 AND STATE ROUTE 25] CITY OF PERRYSBURG, WOOD COUNTY

* DENOTES R/W ENCROACHMENT TO BE REMOVED

REV. BY	DATE	DESCRIPTION
PLAN COMPLETED:	12/29/00	

NOTE: ALL OFFSET DISTANCES ARE IN FEET.

P.L.D. No. 09142

RIGHT OF WAY DETAIL SHEET
 STA. 1015+25 TO STA. 1020+00

LUC/WOO-20-18.92/0.00

11/16
 169
 174

09142RDF.DWG 29 DECEMBER 2000

MONUMENT LEGEND

- EXISTING IRON PIN FOUND
- EXISTING PIPE FOUND
- ⊠ EXISTING MONUMENT BOX
- ⊡ PROPOSED MONUMENT BOX
- ⊙ EXISTING CONCRETE MONUMENT FOUND
- ⊘ EXISTING R.R. SPIKE FOUND
- 3/4" x 30" IRON PIN SET WITH I.D. CAP STAMPED "ODOT R/W FOK S-4896"

**U.S. RESERVE OF TWELVE (12) MILES SQUARE
AT THE FOOT OF THE RAPIDS
OF THE MIAMI OF LAKE ERIE
TOWN 1, RIVER TRACT 66
PERRYSBURG TOWNSHIP
WOOD COUNTY**

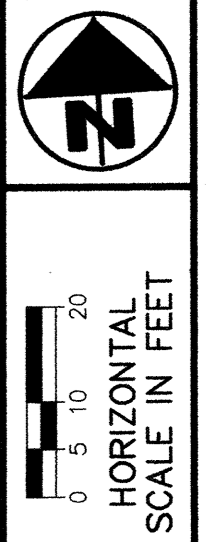

P.L.D. No. 09142

R/W DESIGNER T.J.M. R/W REVIEWER W.J.S.

RIGHT OF WAY DETAIL SHEET
STA. 1020+00 TO STA. 1024+50

LUC/W00-20-18.92/0.00

12/16
170
174

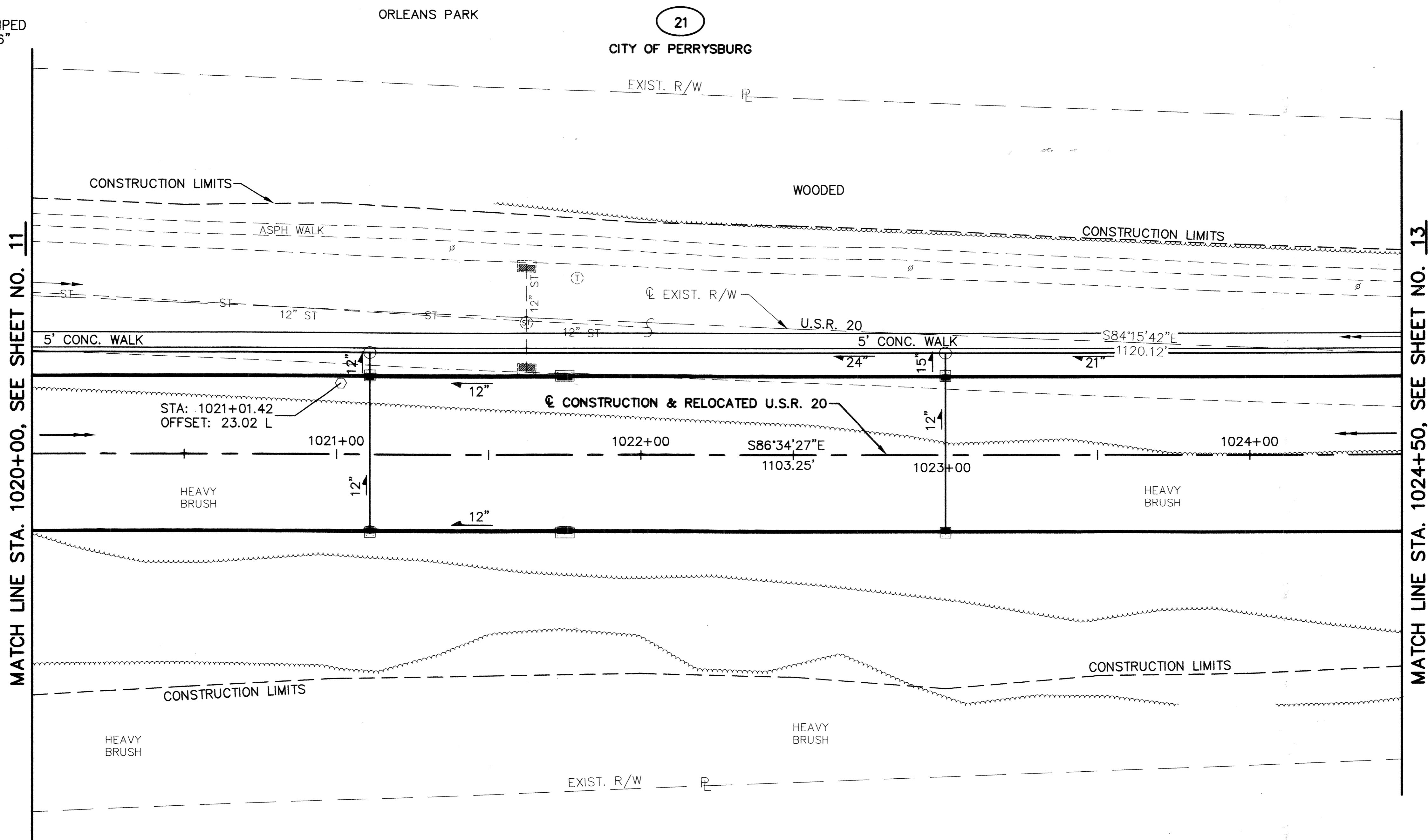

THE EXISTING R/W WIDTH AND LOCATION WERE DETERMINED USING:

- TAX MAPS
- EXIST. MONUMENTS
- RECORD DEEDS
- OHIO DEPARTMENT OF TRANSPORTATION PROJECT 1931 PLAN I.C.H. 57 SECTION MAUMEE BRIDGE LUCAS AND WOOD COUNTIES
- OHIO DEPARTMENT OF TRANSPORTATION PROJECT 1987 DEDICATION OF ADDITIONAL RIGHT OF WAY FOR MAUMEE AND WESTERN RESERVE ROAD [U.S. ROUTE 20 AND STATE ROUTE 25] CITY OF PERRYSBURG, WOOD COUNTY

15
HELEN COE LEMIEUX,
AKA HELEN M. COE

NOTE: ALL OFFSET DISTANCES ARE IN FEET.

* DENOTES R/W ENCROACHMENT TO BE REMOVED

REV. BY	DATE	DESCRIPTION
PLAN COMPLETED:	12/29/00	

09142RDG.DWG 29 DECEMBER 2000

U.S. RESERVE OF TWELVE (12) MILES SQUARE
AT THE FOOT OF THE RAPIDS
OF THE MIAMI OF LAKE ERIE
TOWN 1, RIVER TRACT 66
PERRYSBURG TOWNSHIP
WOOD COUNTY

21
CITY OF PERRYSBURG
ORLEANS PARK

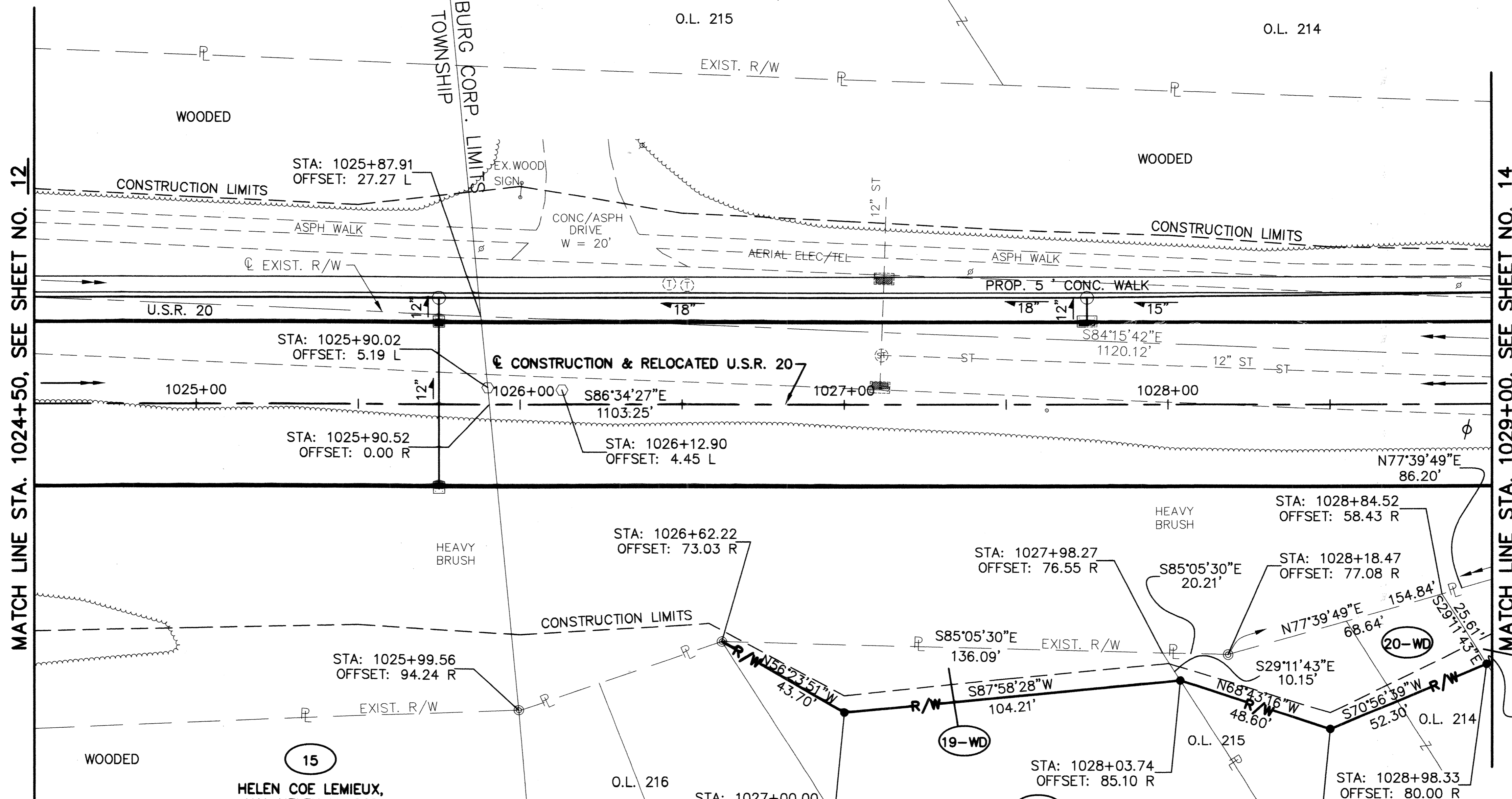
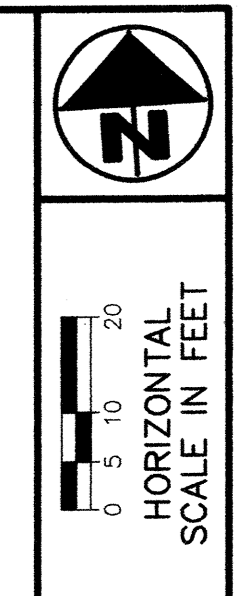

MATCH LINE STA. 1024+50, SEE SHEET NO. 12

MATCH LINE STA. 1029+00, SEE SHEET NO. 14

09142

R/W DESIGNER
T.J.M.
R/W REVIEWER
W.J.S.

RIGHT OF WAY DETAIL SHEET
STA. 1024+50 TO STA. 1029+00

LUC/W00-20-18.92/0.00

13/16
171
174

MONUMENT LEGEND

- EXISTING IRON PIN FOUND
- EXISTING PIPE FOUND
- ⊠ EXISTING MONUMENT BOX
- ⊠ PROPOSED MONUMENT BOX
- ⊙ EXISTING CONCRETE MONUMENT FOUND
- ⊘ EXISTING R.R. SPIKE FOUND
- 3/4" x 30" IRON PIN SET WITH I.D. CAP STAMPED "ODOT R/W FOK S-4896"

THE EXISTING R/W WIDTH AND LOCATION WERE DETERMINED USING:

- TAX MAPS
- EXIST. MONUMENTS
- RECORD DEEDS
- OHIO DEPARTMENT OF TRANSPORTATION PROJECT 1931 PLAN I.C.H. 57 SECTION MAUMEE BRIDGE LUCAS AND WOOD COUNTIES
- OHIO DEPARTMENT OF TRANSPORTATION PROJECT 1987 DEDICATION OF ADDITIONAL RIGHT OF WAY FOR MAUMEE AND WESTERN RESERVE ROAD [U.S. ROUTE 20 AND STATE ROUTE 25] CITY OF PERRYSBURG, WOOD COUNTY

* DENOTES R/W ENCROACHMENT TO BE REMOVED
NOTE: ALL OFFSET DISTANCES ARE IN FEET.

U.S. RESERVE OF TWELVE (12) MILES SQUARE
AT THE FOOT OF THE RAPIDS
OF THE MIAMI OF LAKE ERIE
TOWN 4, CITY OF PERRYSBURG
WOOD COUNTY

REV. BY	DATE	DESCRIPTION
PLAN COMPLETED: 12/29/00		

09142RDH.DWG 29 DECEMBER 2000

THE EXISTING R/W WIDTH AND LOCATION WERE DETERMINED USING:

- TAX MAPS
- EXIST. MONUMENTS
- RECORD DEEDS
- OHIO DEPARTMENT OF TRANSPORTATION PROJECT 1931 PLAN I.C.H. 57 SECTION MAUMEE BRIDGE LUCAS AND WOOD COUNTIES

- OHIO DEPARTMENT OF TRANSPORTATION PROJECT 1987 DEDICATION OF ADDITIONAL RIGHT OF WAY FOR MAUMEE AND WESTERN RESERVE ROAD [U.S. ROUTE 20 AND STATE ROUTE 25] CITY OF PERRYSBURG, WOOD COUNTY

EX. U.S.R. 20 CURVE DATA
 Δ = 15°15'59" (LT)
 R = 1432.69'
 T = 381.74'
 L = 192.01'
 E = 12.81'
 C = 380.61'
 N 88°06'19"E

RELOCATED U.S.R. 20 CURVE DATA
 PI STA. 1031+41.60
 Δ = 12°57'14" (LT)
 R = 1432.40'
 L = 323.85'
 T = 162.62'
 E = 9.20'
 C = 323.16'
 N 86°56'56"E

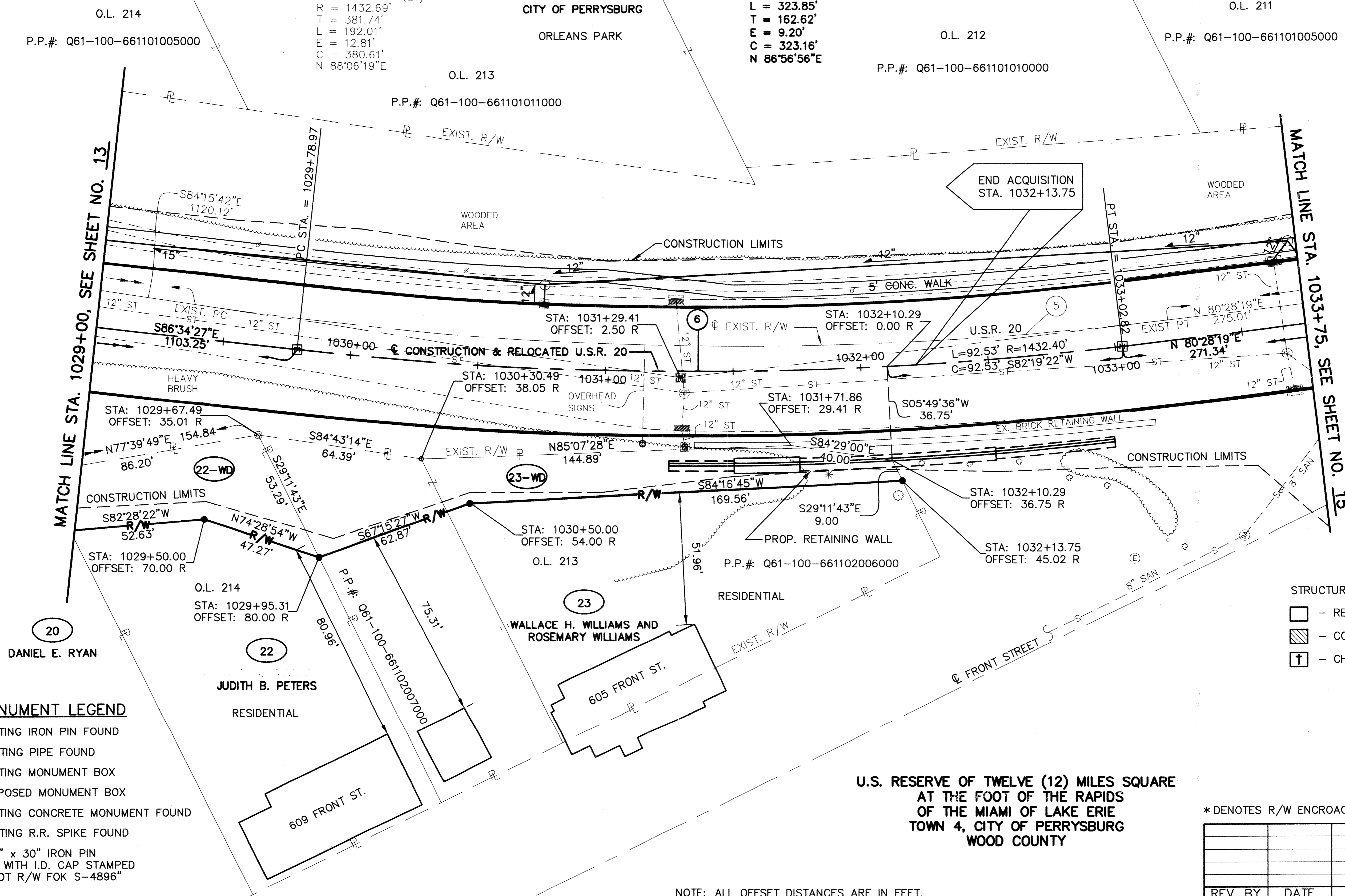

STRUCTURES KEY:
 □ - RESIDENTIAL BUILDING
 ▨ - COMMERCIAL BUILDING
 † - CHURCH

- MONUMENT LEGEND**
- EXISTING IRON PIN FOUND
 - EXISTING PIPE FOUND
 - ⊠ EXISTING MONUMENT BOX
 - ⊠ PROPOSED MONUMENT BOX
 - ⊙ EXISTING CONCRETE MONUMENT FOUND
 - ⊕ EXISTING R.R. SPIKE FOUND
 - 3/4" x 30" IRON PIN SET WITH I.D. CAP STAMPED "ODOT R/W FOK S-4896"

U.S. RESERVE OF TWELVE (12) MILES SQUARE AT THE FOOT OF THE RAPIDS OF THE MIAMI OF LAKE ERIE TOWN 4, CITY OF PERRYSBURG WOOD COUNTY

* DENOTES R/W ENCROACHMENT TO BE REMOVED

NOTE: ALL OFFSET DISTANCES ARE IN FEET.

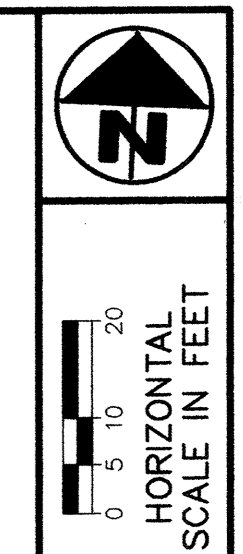

P.I.D. No. 09142

R/W DESIGNER T.J.M. R/W REVIEWER W.J.S.

RIGHT OF WAY DETAIL SHEET
 STA. 1029+00 TO STA. 1033+75

LUC/WOO-20-18.92/0.00

14/16

172
174

REV. BY	DATE	DESCRIPTION
PLAN COMPLETED:	12/29/00	

09142RDL.DWG 29 DECEMBER 2000

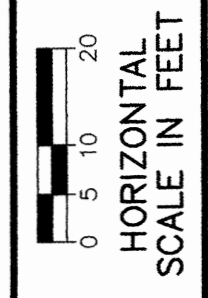

P.L.D. No. 09142

R/W DESIGNER T.J.M. R/W REVIEWER W.J.S.

RIGHT OF WAY DETAIL SHEET
STA. 10+50 TO STA. 15+50

LUC/WOO-20-18.92/0.00

16/16

174
174

MONUMENT LEGEND

- EXISTING IRON PIN FOUND
- EXISTING PIPE FOUND
- Ⓜ EXISTING MONUMENT BOX
- Ⓜ PROPOSED MONUMENT BOX
- ⊙ EXISTING CONCRETE MONUMENT FOUND
- ⊘ EXISTING R.R. SPIKE FOUND
- 3/4" x 30" IRON PIN SET WITH I.D. CAP STAMPED "ODOT R/W FOK S-4896"

THE EXISTING R/W WIDTH AND LOCATION WERE DETERMINED USING:

- TAX MAPS
- EXIST. MONUMENTS
- RECORD DEEDS
- OHIO DEPARTMENT OF TRANSPORTATION PROJECT 1931 PLAN I.C.H. 57 SECTION MAUMEE BRIDGE LUCAS AND WOOD COUNTIES
- OHIO DEPARTMENT OF TRANSPORTATION PROJECT 1987 DEDICATION OF ADDITIONAL RIGHT OF WAY FOR MAUMEE AND WESTERN RESERVE ROAD [U.S. ROUTE 20 AND STATE ROUTE 25] CITY OF PERRYSBURG, WOOD COUNTY

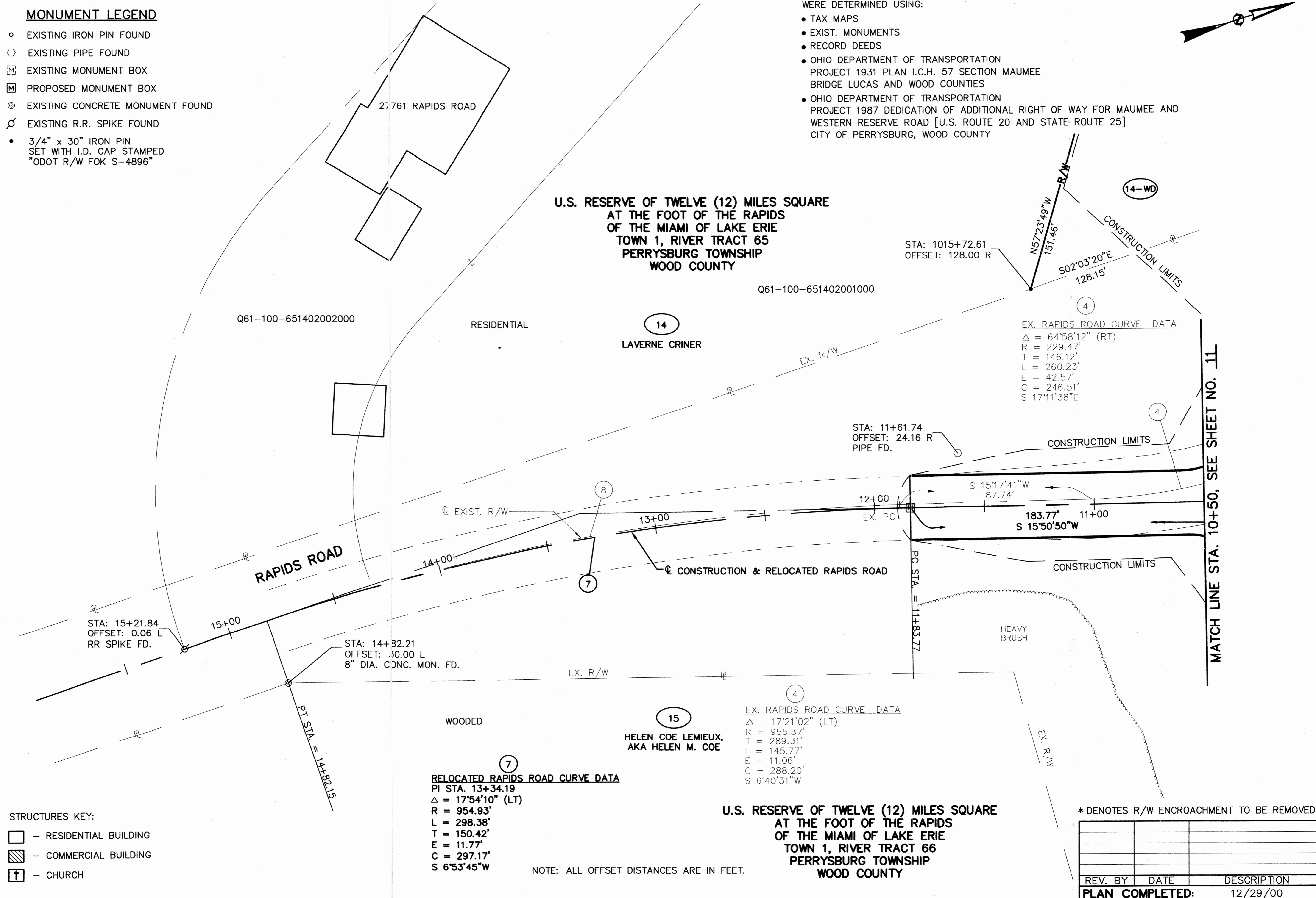

- STRUCTURES KEY:**
- - RESIDENTIAL BUILDING
 - ▨ - COMMERCIAL BUILDING
 - † - CHURCH

RELOCATED RAPIDS ROAD CURVE DATA
 PI STA. 13+34.19
 $\Delta = 17^{\circ}54'10''$ (LT)
 R = 954.93'
 L = 298.38'
 T = 150.42'
 E = 11.77'
 C = 297.17'
 S 6°53'45"W

EX. RAPIDS ROAD CURVE DATA
 $\Delta = 17^{\circ}21'02''$ (LT)
 R = 955.37'
 L = 289.31'
 T = 145.77'
 E = 11.06'
 C = 288.20'
 S 6°40'31"W

EX. RAPIDS ROAD CURVE DATA
 $\Delta = 64^{\circ}58'12''$ (RT)
 R = 229.47'
 T = 146.12'
 L = 260.23'
 E = 42.57'
 C = 246.51'
 S 17°11'38"E

U.S. RESERVE OF TWELVE (12) MILES SQUARE AT THE FOOT OF THE RAPIDS OF THE MIAMI OF LAKE ERIE TOWN 1, RIVER TRACT 66 PERRYSBURG TOWNSHIP WOOD COUNTY

NOTE: ALL OFFSET DISTANCES ARE IN FEET.

MATCH LINE STA. 10+50, SEE SHEET NO. 11

* DENOTES R/W ENCROACHMENT TO BE REMOVED

REV. BY	DATE	DESCRIPTION
PLAN COMPLETED:	12/29/00	

09142RDN.DWG 29 DECEMBER 2000