

O.D.O.T. DISTRICT 2 SURVEY OFFICE (USE ONLY)

PERSONNEL \_\_\_\_\_ REFERENCE NO. 1-A SHEET 2 OF 36  
 NOTES LEU DATE 08/30/16 ROUTE US 20  
 H.C. HOMAN WEATHER SUNNY COUNTY LUCAS  
 R.C. LEU TEMP. 74° TOWNSHIP RICHFIELD  
 \_\_\_\_\_ SECTION 19  
 \_\_\_\_\_ T 9 S R 5 E

TYPE MONUMENT HARROW TOOTH  
 ON SURFACE - ~~BELOW~~ 4"  
 LEFT - ☉ PAV'T - RIGHT SEE BELOW  
 \_\_\_\_\_ TO \_\_\_\_\_ EDGE PAVEMENT  
 S.L.M. 0+00  
 Grid: Northing: 733554.165 Easting: 1591785.599

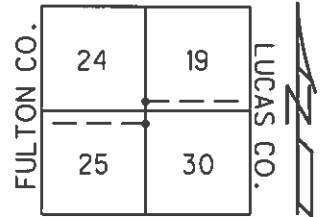

FD RR SPKS 1 1/2" BELOW  
 SURFACE 9-6-84  
 SET PK/WASHER  
 12/18/97 BWC  
 SET PK/WASHER  
 BOTH POINTS  
 06/22/01, BVD  
 "A" 7' WEST ☉ US 20  
 NEWREF1  
 FD 3/4" IRON PIN  
 LEANING MAINLY  
 NORTH 13" DOWN  
 SHOT POINT AT BASE  
 8" FULTON CO CONTROLLING  
 FD HARROW TOOTH (10" LONG)  
 4" BELOW, DUG 24" DOWN &  
 PROBED ANOTHER 9"  
 DNF ANY EVIDENCE OF STONE  
 BELOW

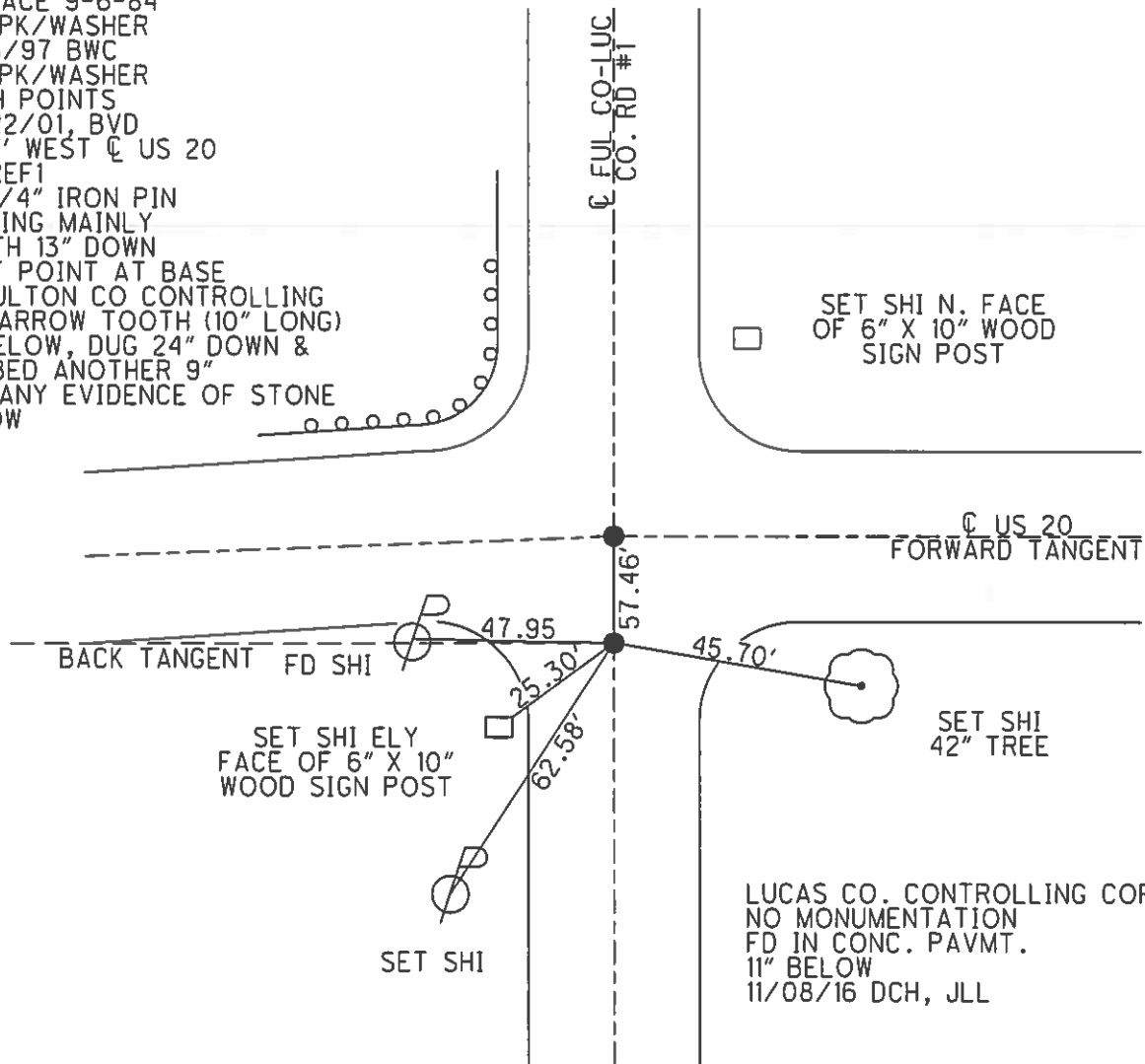



Kesurfaced 1997

ODOT DISTRICT 2 SURVEY OFFICE

SHEET 1 OF

County Lucas SR US#20

Date 28 June 84

Township Richfield

Weather Fair

Section 19

Temp. 70°

T N, R E

Personnel I. Stone  
P. Neuser  
R. Michalak  
D. Curtis

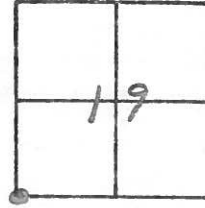

REF. NO. 1 and 1-A

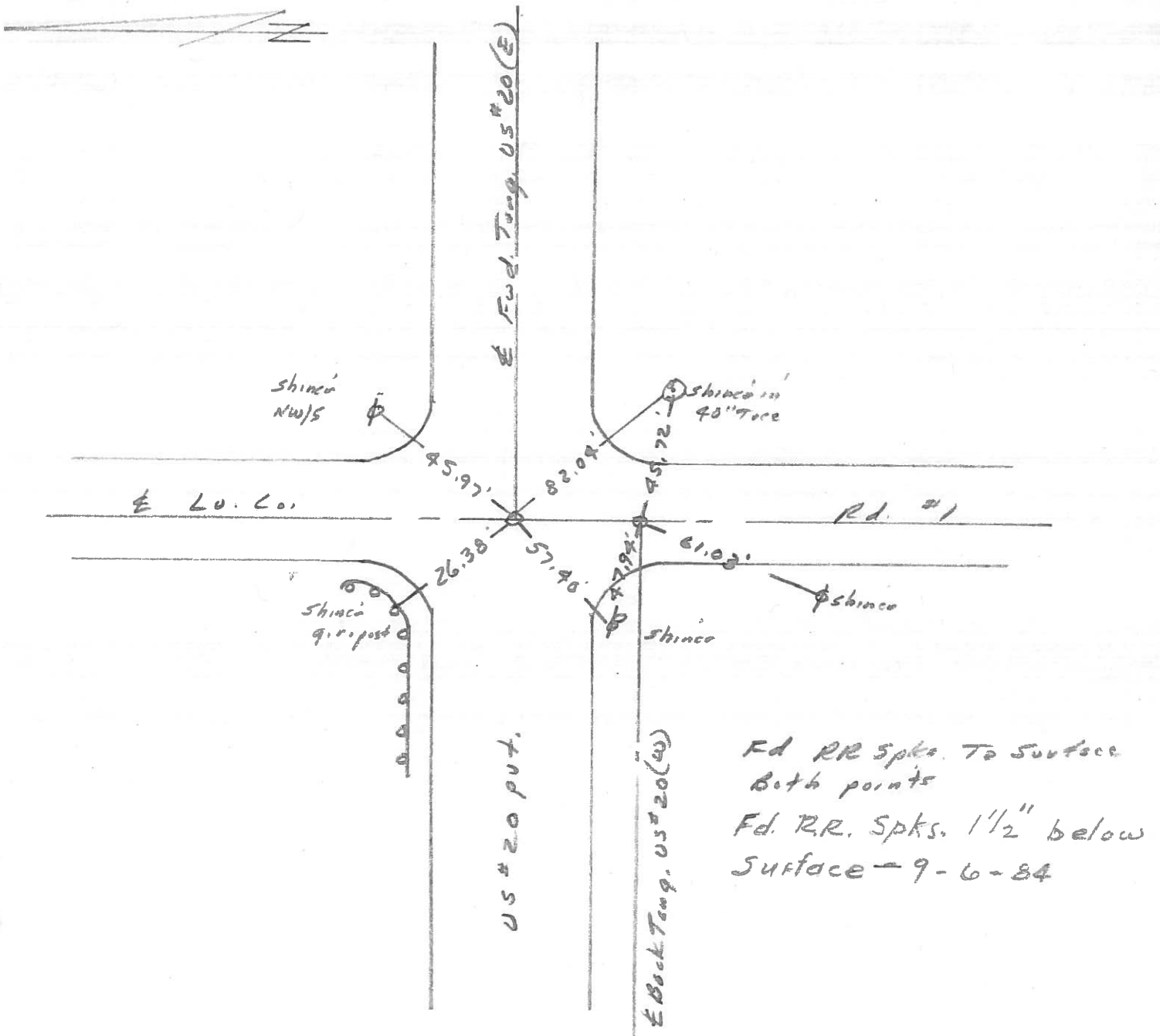

PERSONNEL	TITLE	PERSONNEL	TITLE	COUNTY	<u>LUCAS</u>	DATE	<u>JULY 28, 1971</u>
<u>W. DENNO</u>				S. R.	<u>US # 20</u>	WEATHER	<u>FAIR</u>
<u>D. STEVENS</u>				SEC.		TEMP.	<u>75±</u>
<u>R. BRANNAN</u>							

DESCRIPTION	REFERENCES TO	CONTROL POINTS	JOB NO.
	LEFT	CENTER LINE	RIGHT

