

O.D.O.T. DISTRICT 2 SURVEY OFFICE (USE ONLY)

PERSONNEL _____ REFERENCE NO. 3 SHEET 4 OF 36
 NOTES LEU DATE 08/31/16 ROUTE US 20
 H.C. HOMAN WEATHER HUMID CLOUDY COUNTY LUCAS
 R.C. TODD TEMP. 71° TOWNSHIP RICHFIELD
 _____ RHOADES _____ SECTION 19-20 - 29-30
 _____ T 9 S R 5 E

TYPE MONUMENT FD RSPK W/ NO HEAD
~~ON SURFACE~~ - BELOW 3 1/2"
 LEFT - ~~C PAV'T~~ - RIGHT 0.6
 _____ TO _____ EDGE PAVEMENT
 S.L.M. 59+18
 Grid: Northing: 733520.253 Easting: 1597709.279

19	20
30	29



FD SQUARE BOLT 2" DEEP
 6-84
 SET PK/WASHER
 02/18/97, BWC
 NEWREF3
 FD SQ BOLT 6" DOWN
 ATOP A BRASS DISK
 WITH A DIMPLE ON CONC.
 PAVEMENT 13" DOWN
 11/09/16

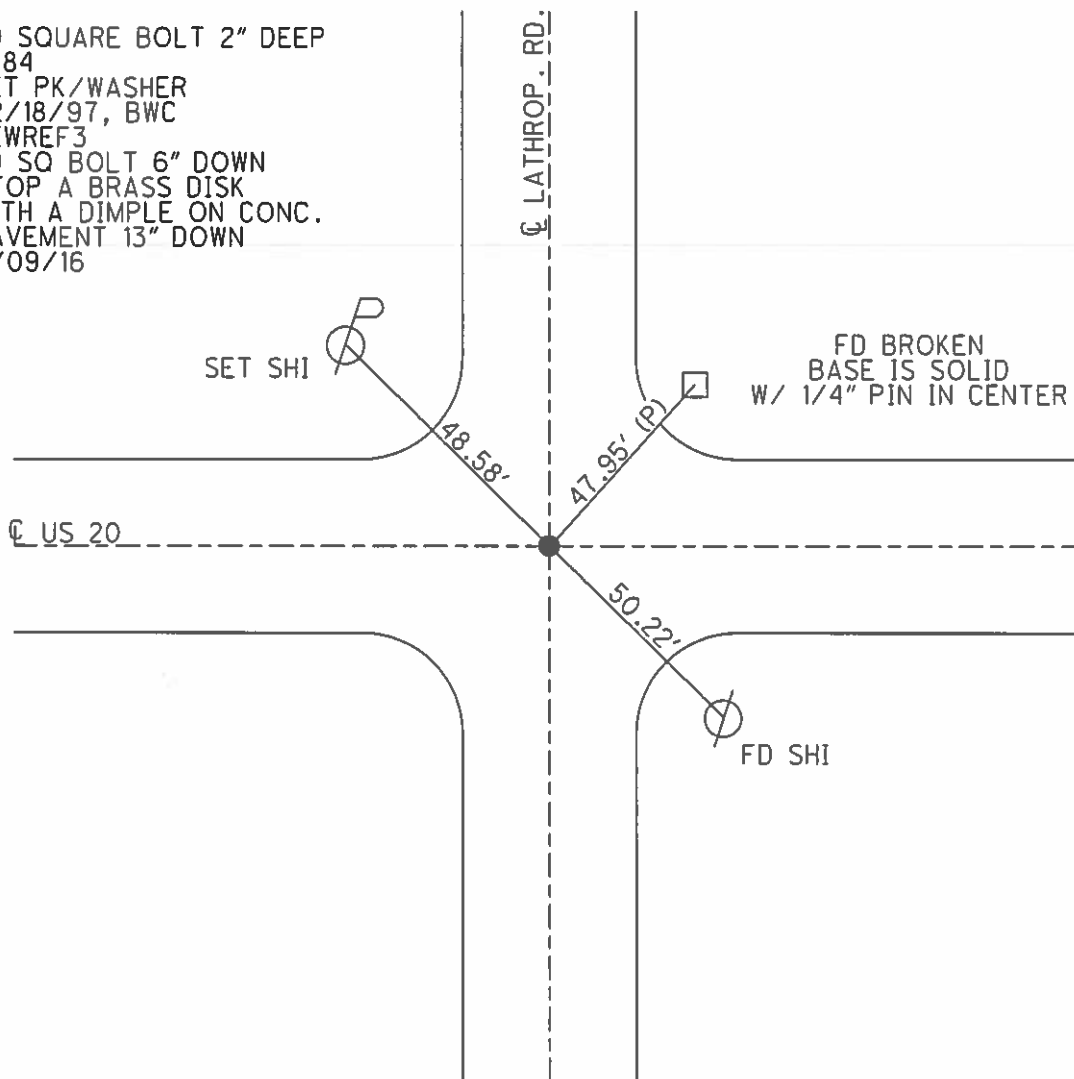

FD BROKEN
 BASE IS SOLID
 W/ 1/4" PIN IN CENTER

SET SHI

FD SHI

O.D.O.T. DISTRICT 2 SURVEY OFFICE

PERSONNEL _____

REFERENCE NO. 3

SHEET 3 OF 22

NOTES Condes

H.C. Van Duse

R.C. Cox

DATE 6-24-91

WEATHER SUNNY

TEMP. 78⁵

ROUTE US #20

COUNTY LUCAS

TOWNSHIP Richfield

SECTION 19-20-29-30

T 9 S R 5 E

TYPE MONUMENT Sq. head bolt

~~ON~~ SURFACE - BELOW 2 1/2"

LEFT - ~~C~~ PAV'T. - RIGHT Yes

TO EDGE PAVEMENT

S.L.M. 59 t18

19	20
30	29



Fd. square bolt 2" deep; 6-84

SET PK & WASHER
12-18-97 BWC

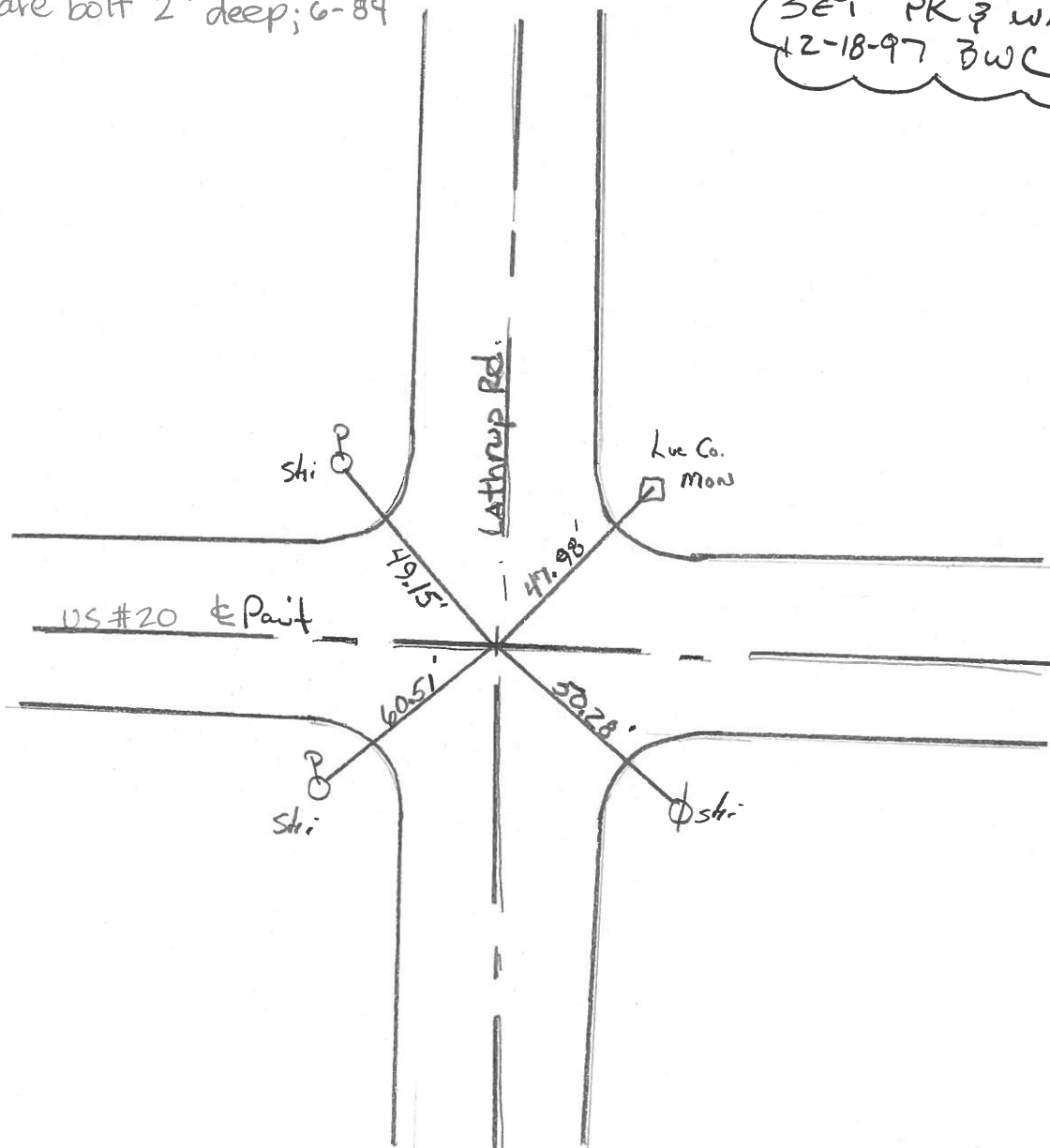

County Lucas ~~S.R.~~ US #20

Date 28 June 84

Township Richfield

Weather Fair

Section 19-20-29-30

Temp. 70°

T N, R E

Personnel I. Stone

P. Neuse

R. Michalak

D. Curtis

19	20
30	29



SLM Sta. 59+67

REF. NO. 3

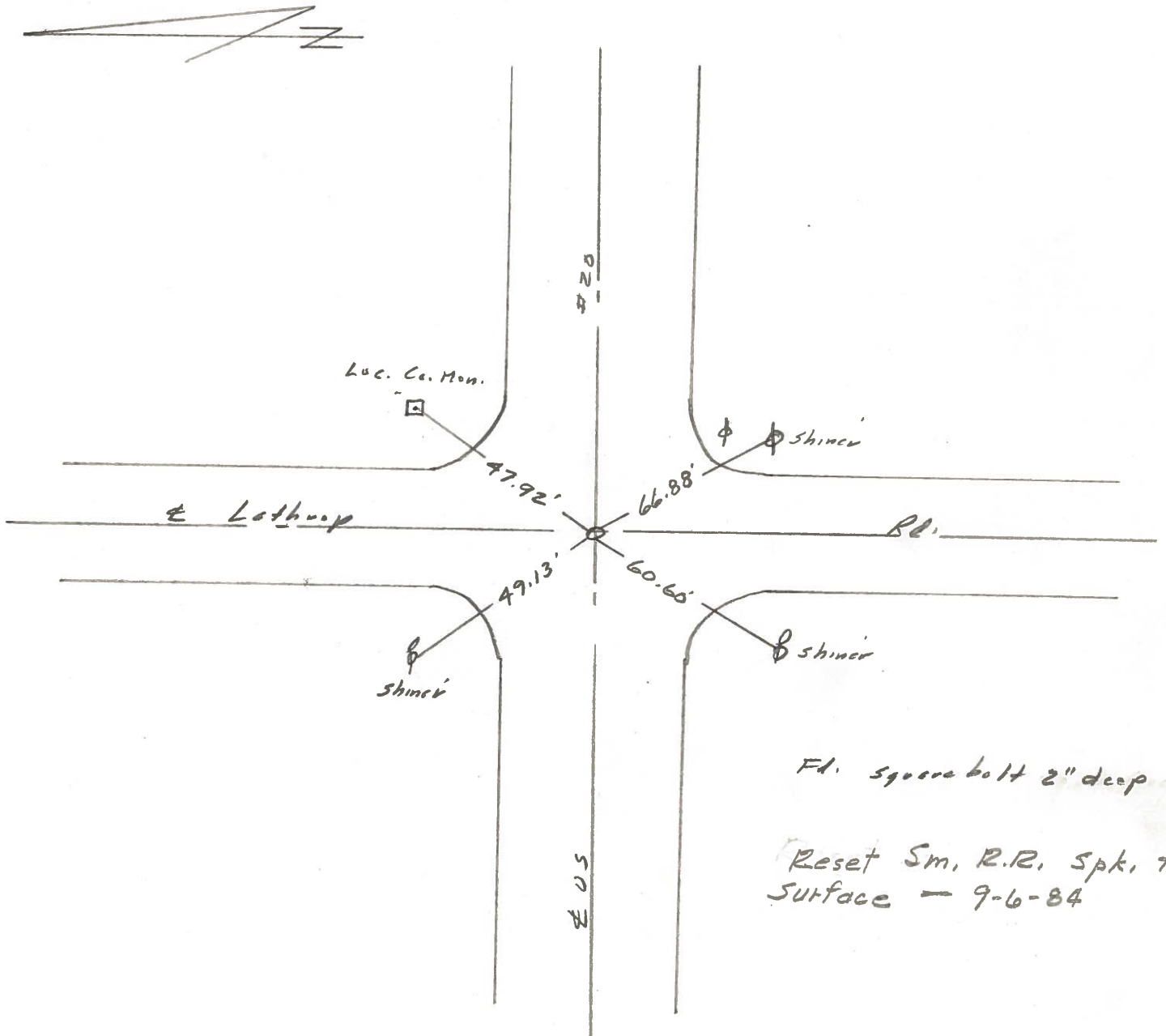

PERSONNEL	TITLE	PERSONNEL	TITLE
W. DENNO			
D. STEVENS			
R. BRANNAN			

COUNTY LUCAS DATE JULY 28, 1971
 S. R. US #20 WEATHER FAIR
 SEC. _____ TEMP. 75±

DESCRIPTION _____ REFERENCES TO _____ CONTROL POINTS _____ JOB NO. _____
LEFT CENTER LINE RIGHT

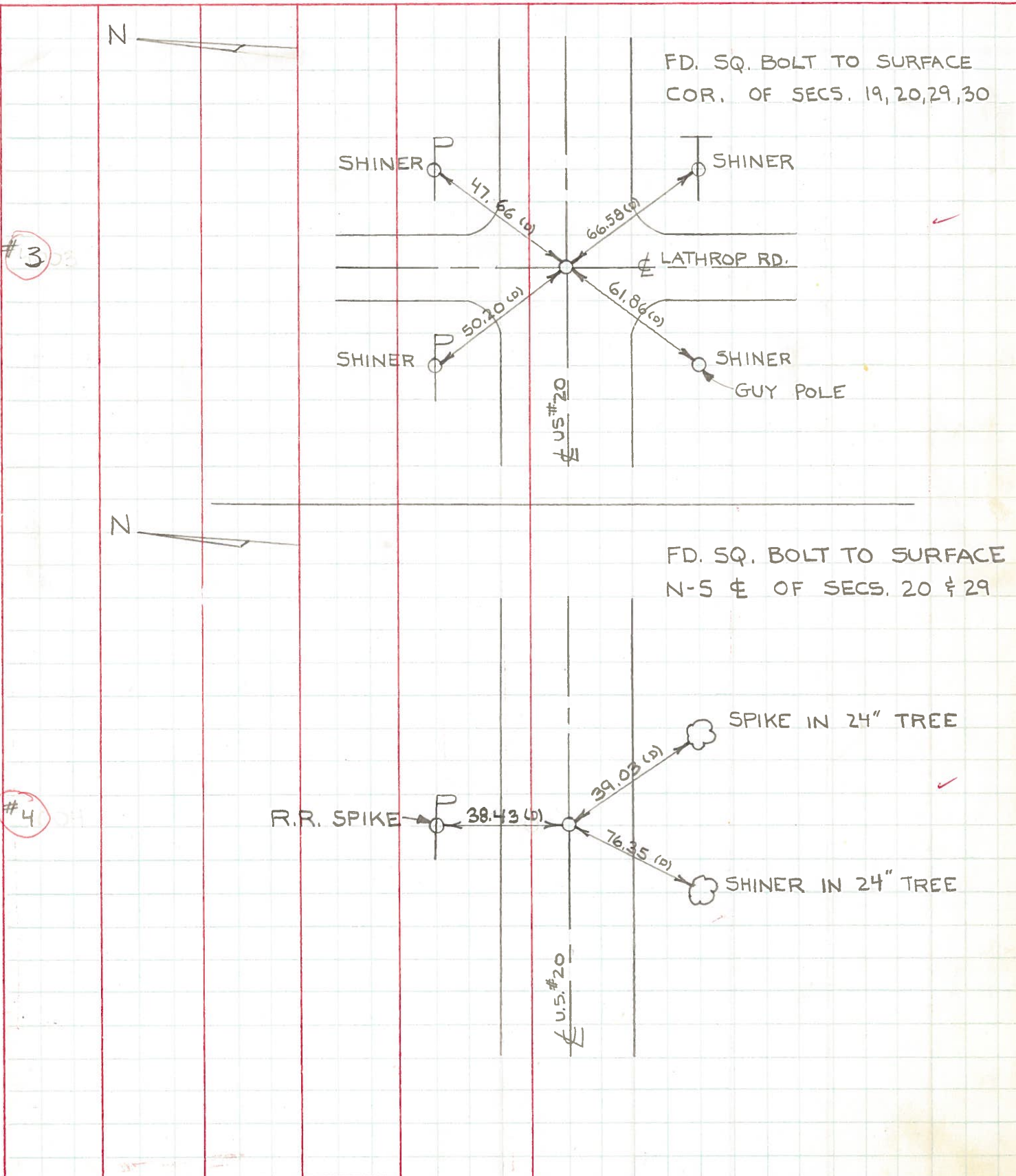

#3

#4

PERSONNEL TITLE PERSONNEL TITLE
 W. Denno _____
 J. Teal _____
 J. Brindley _____
 D. Curtis _____

COUNTY Lucas DATE May 2, 1968
 S. R. 20 WEATHER mild
 SEC. _____ TEMP. 65

DESCRIPTION U.S. 20 (Central Ave) - Ref. Mon. & Control Points JOB NO. 02994()

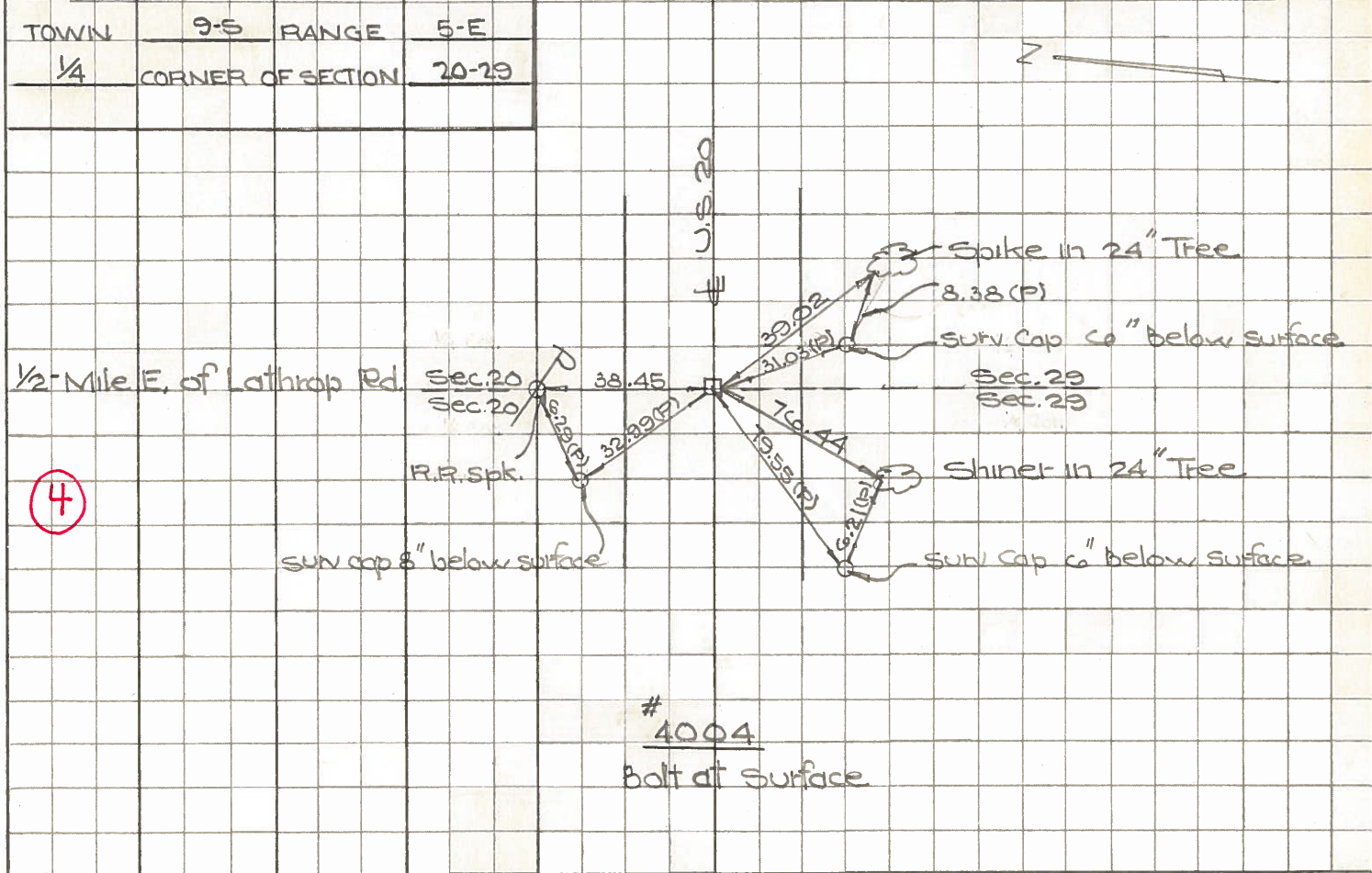
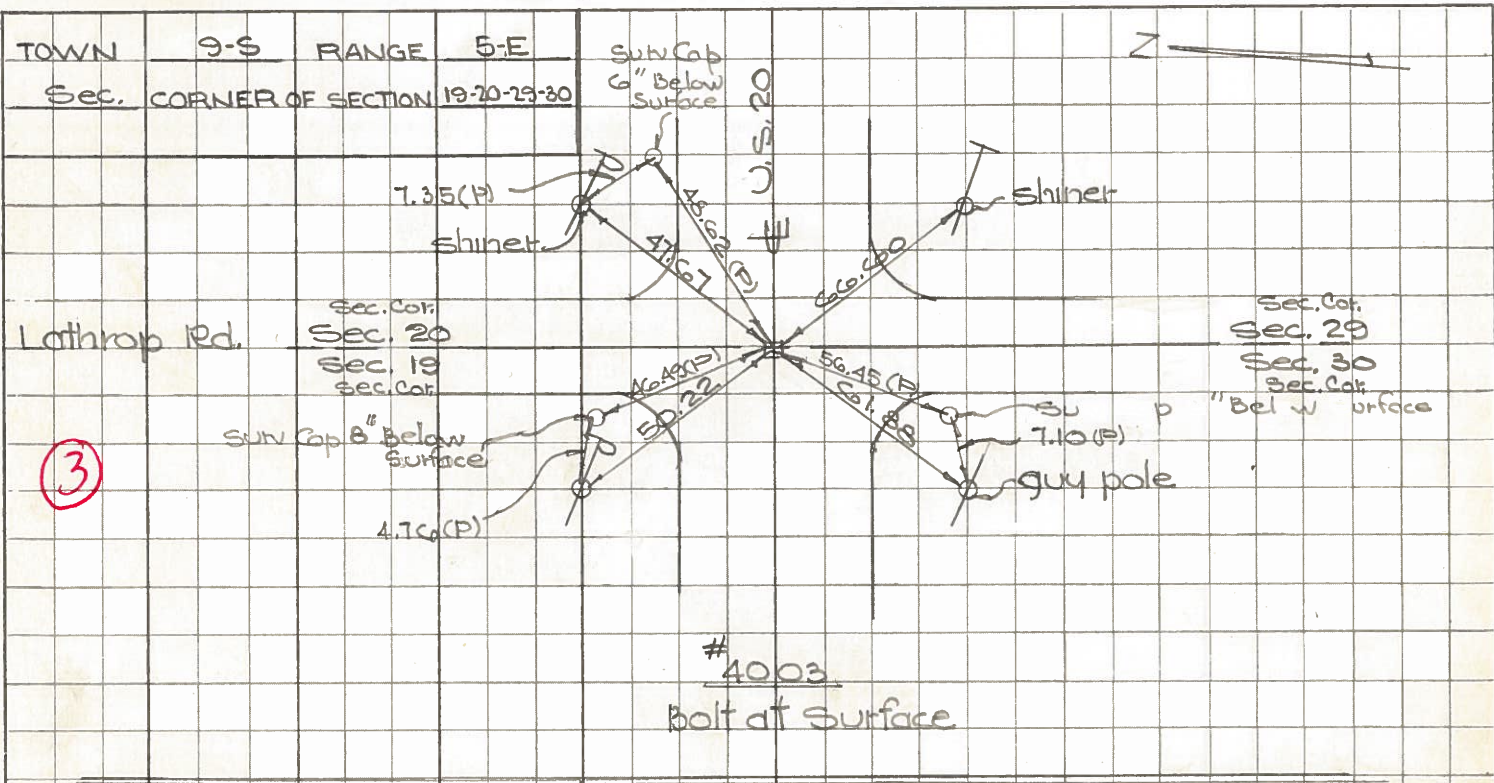

Town 95 Range 5E

1/4 Corner of Sections 19-30

Kind of Monument Mon. Remarks

Bolt at surface OK

FOUND 3/8/67 BY GUST

N. & S. Road 1/2 Mile W of Lathrop Rd. F. B. P.

E. & W. Road Central Ave. F. B. P.

N  Date Checked:

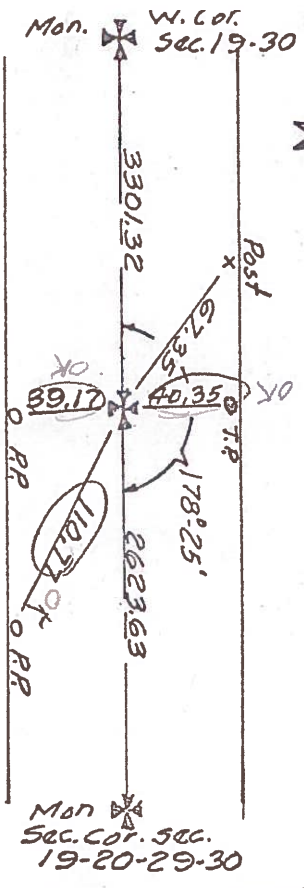

4002

Town 95 Range 5E

Sec. Corner of Sections 19-20-29-30

Kind of Monument Mon. Remarks

Bolt at surface OK

FOUND 3/1/67 BY GUST

N. & S. Road Lathrop Rd. F. B. P.

E. & W. Road Central Ave. F. B. P.

N  Date Checked:

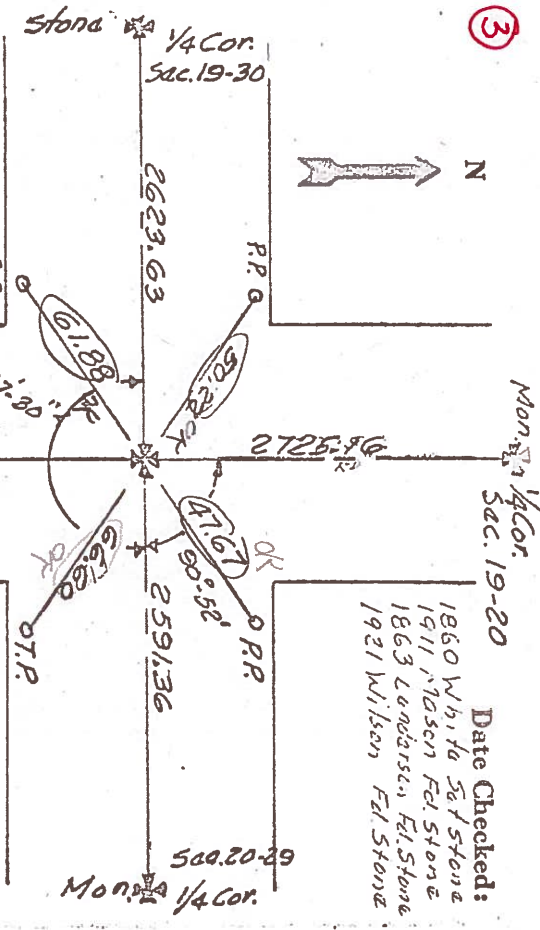

Date Checked:
1860 White S&F Stone
1911 Mason Fed Stone
1863 Landers Fed Stone
1921 Wilson Fed Stone

4003

PERSONNEL TITLE PERSONNEL TITLE

COUNTY Lucas

DATE 3-10-53

S. R. U.S.#20

WEATHER

SEC.

TEMP.

checked 9/18/58

DESCRIPTION

Central Ave.

JOB NO.

Bowerman

LEFT

CENTER LINE

RIGHT

checked 3/4/60

D. Ruff

①	#40 ✓					
Fulton Lucas Rd. P.K. nail iron Pole						N.E. to witness mon. 40.86 S.W. to witness mon. 69.31 S.E. to t-in N.W. corner P.C.B. 65.3 N.W. to shiner in T.P. 60.0
5/4 cor. sec. 19 Best Spk			6728			40.36' N. To Shi. in T. Pole 67.22' N.W. To Shi. F. Post (4th) 40.24' S. To Shi. in A. Post.
②	#41 ✓					
Int. Lathrop & Central 59+25.64 Best Spk. (Did not find)						110.91' S.E. To N.W. Cor. Tavern 50.23' N.W. To Shi. in P. Pole 48.62' N.E. To & San. H. 14. Mon. 66.43' S.W. To Nail in E. Side 3 1/2" E
③	#42 ✓					
South 1/4 cor. sec. 20 - ESE P.K. Best Spk						S.W. to E.E. spk. in 24" maple 77.15 S.E. to shiner in 18" maple 39.22 N. to E.E. spike in P.P. 38.5 S.E. To R.R. Spk. 18" Maple 39.0
④	#43 ✓					
Int. Berkeley Southern Brass Plate in Conc. Best Spk.						N.E. To Lucas Co. B.M. Centerhole 52 N.W. To Shiner in P. Pole 48.8 S.W. To Shiner in T. Pole 72.8 S.E. To Shiner in T. Pole 76.5 90.37
⑤	#44 ✓					
South 1/4 cor. sec. 21 ESE. Best Spk						(33.60 S. to witness mon. 33.6 Plumber } 43.73 N.W. to witness mon. 43.6 (38.43 N. to tack in P.P. 38.4 79.75 Shiner in T. Pole ESE 79.97 " " " SW
⑥	#45 ✓					