

O.D.O.T. DISTRICT 2 SURVEY OFFICE (USE ONLY)

PERSONNEL	REFERENCE NO.	<u>4</u>	SHEET	<u>5</u>	OF	<u>36</u>
NOTES	LEU	DATE	<u>08/31/16</u>	ROUTE	<u>US 20</u>	
H.C.	<u>HOMAN</u>	WEATHER	<u>CLOUDY</u>	COUNTY	<u>LUCAS</u>	
R.C.	<u>TODD</u>	TEMP.	<u>71°</u>	TOWNSHIP	<u>RICHFIELD</u>	
	<u>RHOADES</u>			SECTION	<u>20-29</u>	
				T	<u>9</u>	S
				R	<u>5</u>	E

TYPE MONUMENT FD SMALL RR SPIKE
 ON SURFACE - ~~BELOW~~ 3"
~~LEFT - C PAV'T~~ - RIGHT 0.9'
9.0 TO RT EDGE PAVEMENT
 S.L.M. 85+08

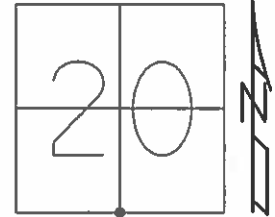

Grid: Northing: 733495.849 Easting: 1600301.097

FD SQUARE BOLT 2" DEEP - 1984
 SET PK/WASHER
 12/18/97, BWC
 NEWREF4
 FD SM RRSPK 3 1/2" DOWN
 ATOP A SQ BOLT 5" DOWN
 ATOP A BRASS DISK WITH A
 DIMBLE ON CONC. PAVEMENT
 13" DOWN
 11/09/16

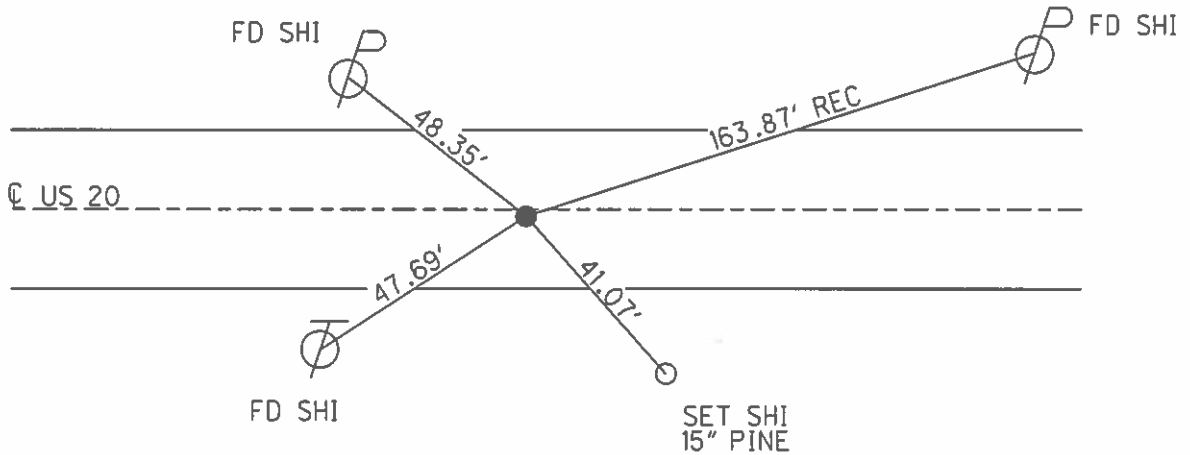

O.D.O.T. DISTRICT 2 SURVEY OFFICE

PERSONNEL

REFERENCE NO. 4

SHEET 4 OF 22

NOTES Corbes

H.C. Van Dusen

DATE 6-24-97

ROUTE LUCAS US#20

R.C. Cox

WEATHER Sunny

COUNTY LUCAS

TEMP. +65°

TOWNSHIP Richfield

SECTION 20-29

T9 S R 5 E

TYPE MONUMENT SMALL RR Spike

ON SURFACE - ~~BELOW~~ yes

~~LEFT~~ - E PAV'T. - RIGHT 0.9' Rt

S.O.T.O Rt EDGE PAVEMENT

S.L.M. 85+08

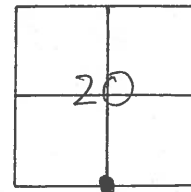

Fd Square bolt 2" deep - 1984

SET PK & WASHER
12-18-97 BWC

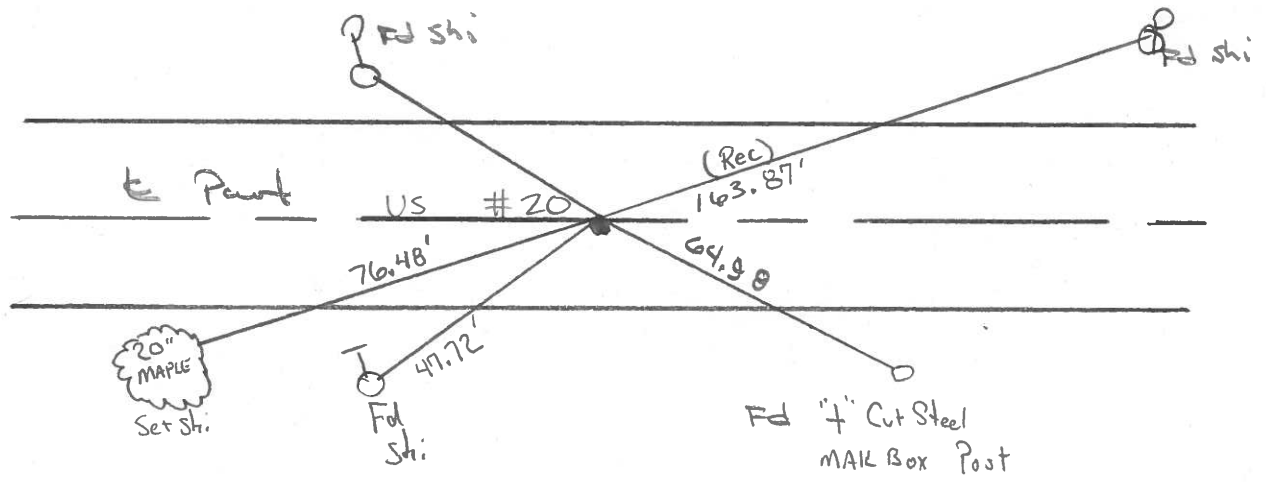

County Lucas SR US#20

Date 28 June 84

Township Richfield

Weather Fair

Section 20-29

Temp. 72°

T_N, R_E

Personnel I. Stone

P. Neuser

R. Michalak

D. Curtis

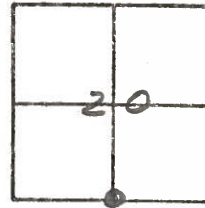

SLM Sta. 85+59

REF. No. 4

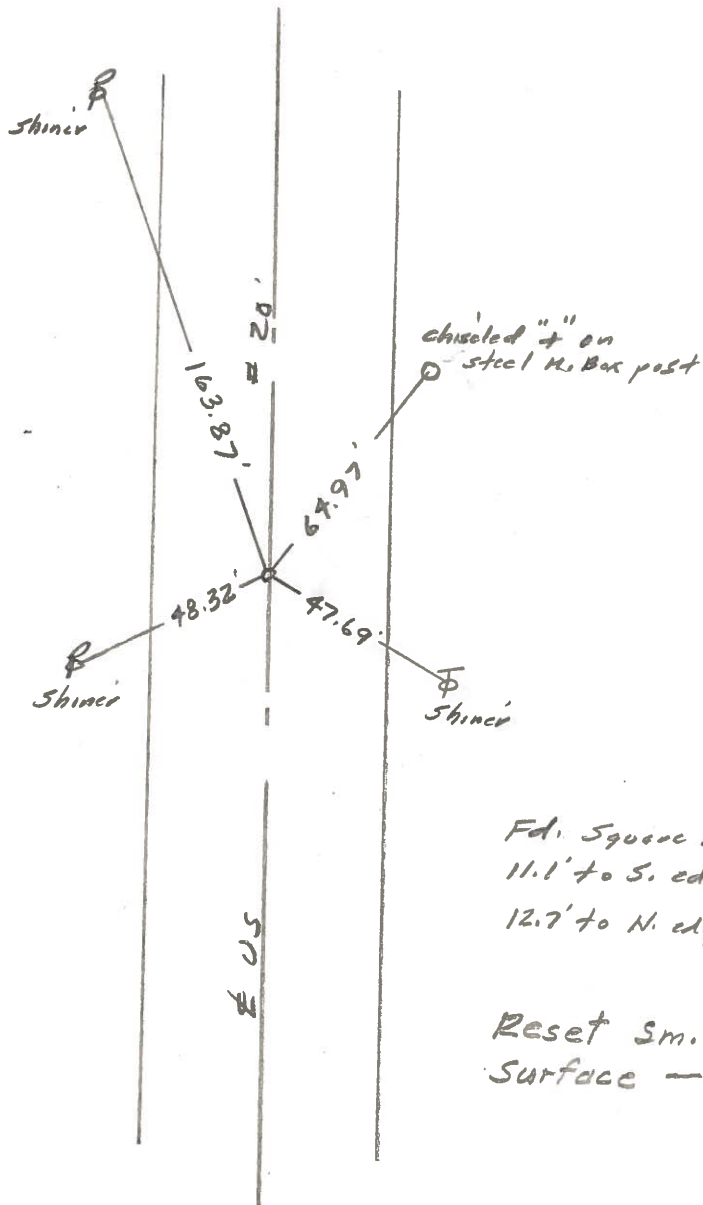

PERSONNEL	TITLE	PERSONNEL	TITLE
W. DENNO			
D. STEVENS			
R. BRANNAN			

COUNTY LUCAS DATE JULY 28, 1971
 S. R. US #20 WEATHER FAIR
 SEC. _____ TEMP. 75±

DESCRIPTION _____ REFERENCES TO _____ CONTROL POINTS _____ JOB NO. _____
LEFT CENTER LINE RIGHT

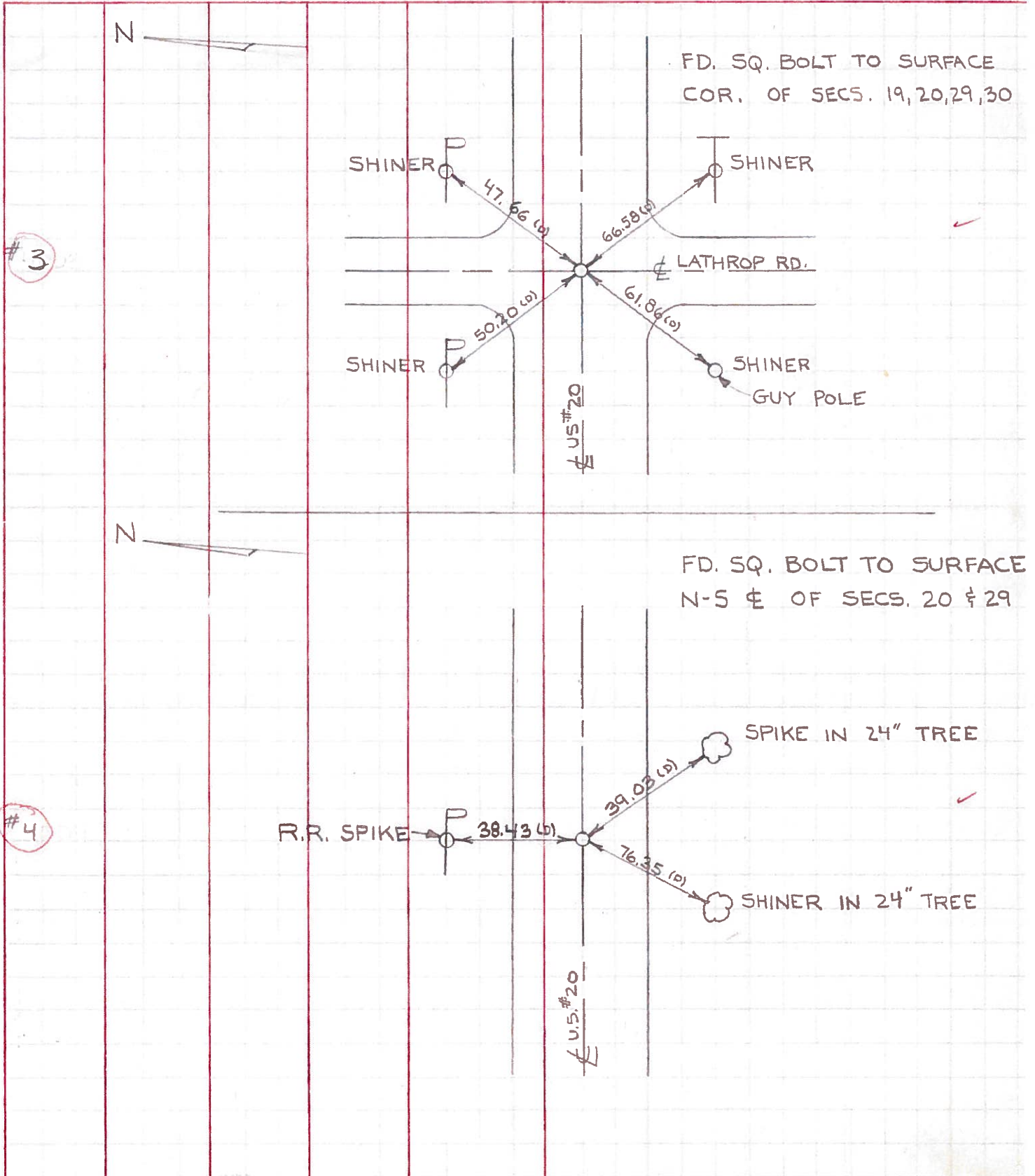

PERSONNEL	TITLE	PERSONNEL	TITLE	COUNTY	Lucas	DATE	May 2, 1968
w/ Denno				S. R.	20	WEATHER	mild
J. Teal				SEC.		TEMP.	65°±
J. Brindley				DESCRIPTION U.S. 20 (Central Ave) - Ref. Mon. & Control Points			
D. Curtis				JOB NO. 02994(a)			

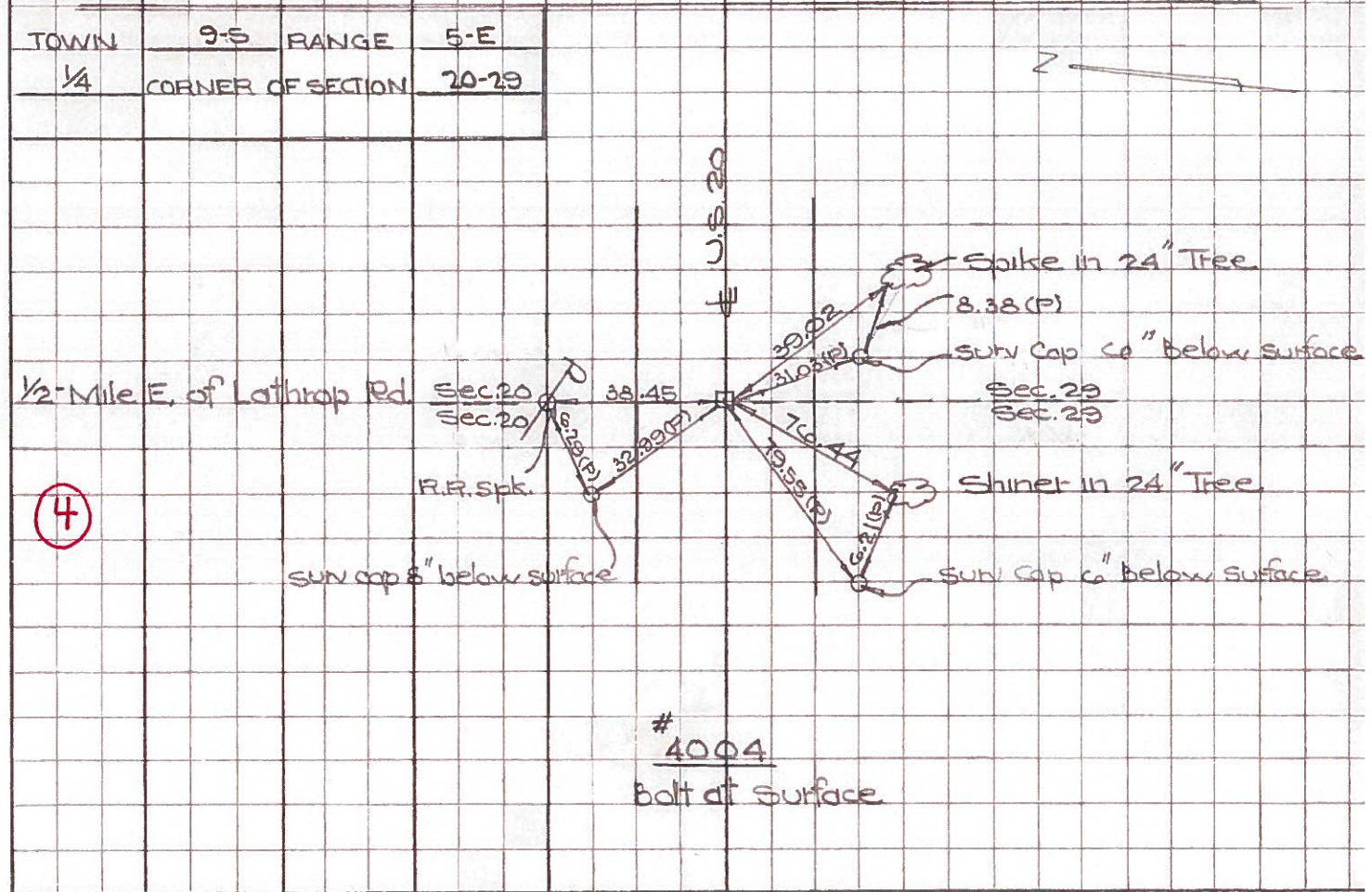
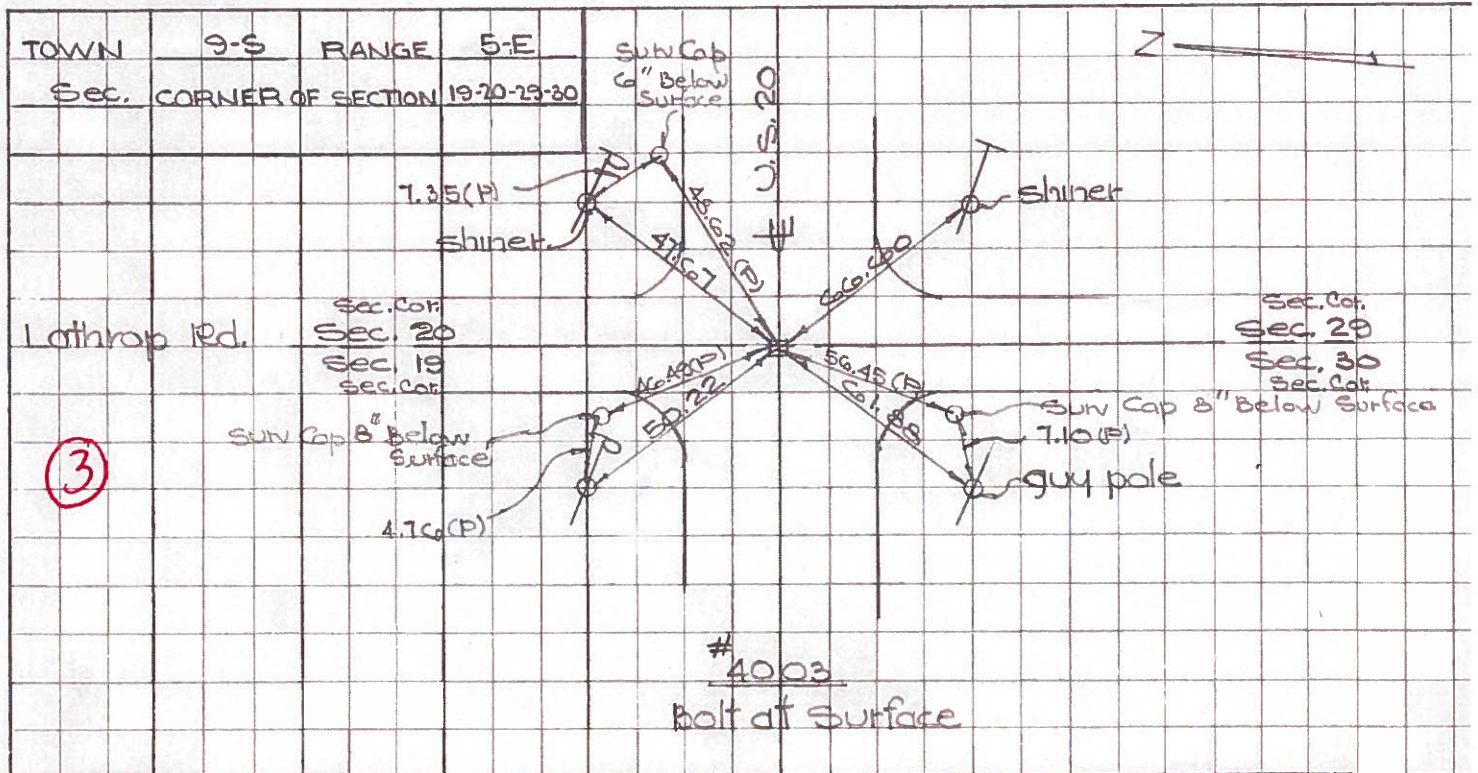

Town 95 Range 5-E

1/4 Corner of Sections 20-29

Kind of Monument Mon. Remarks

OK Bolt of surface

FOUND 3/8/67 BY GUST

N. & S. Road 1/2 Mile E of Lathrop Rd. F. B. P.

E. & W. Road Central Ave. F. B. P.

(4)



Date Checked:
1850 Vaughn Fed. Mt.
1860 White Fed. Stone
1927 Wilson Fed. Stone

Mon. 1/4 Cor. Sec. 19-20-29-30

2591.36

179'-06"

2624.41

Mon. 1/4 Cor. Sec. 20-21-28-29

24" Tree

24" Tree

Shiner

Shiner
PR

4004

Town 95 Range 5-E

Sec. Corner of Sections 20-21-28-29

Kind of Monument Granite Mon. Remarks

OK Bolt of surface

FOUND 3/14/67 BY GUST

N. & S. Road Berkey-Southern Rd. F. B. P.

E. & W. Road Central Ave. F. B. P.

(5)



Date Checked:
1850 Vaughn 5x5 Stone
1860 White Fed. Stone
1927 Wilson Fed. Stone

Mon. 1/4 Cor. Sec. 20-29

2624.41

2652.33

2596.66

Mon. 1/4 Cor. Sec. 21-28

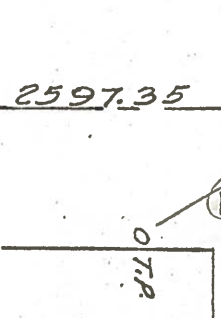
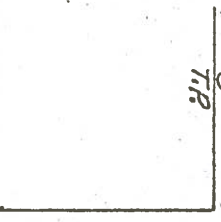

12.82

99'-25"

76.47

51.12

52.71

89'-00.59"

Mon. 1/4 Cor. Sec. 20-21

Date Checked:

Mon. 1/4 Cor. Sec. 28-29

2597.35

4005

PERSONNEL TITLE PERSONNEL TITLE

COUNTY Lucas DATE 3-10-53

S. R. U.S. #20 WEATHER

SEC. TEM. checked 9/18/58

DESCRIPTION Central Ave. JOB NO. Bowerman

LEFT CENTER LINE RIGHT

Checked 8/4/60 D. Ruff

DESCRIPTION	LEFT	CENTER LINE	RIGHT
Fulton Lucas Rd. P.K. nail iron Bolt			N.E. to witness man. 40.86 S.W. to witness man. 67.31 S.E. to T- in N.W. cor of C.B. 65.3 N.W. to shiner in T.P. 60.0
①	#40 ✓		
5/4 cor. sec. 19 P.K. Bolt		67.28	40.36' N. To Shi. in T. Pole 67.22' N.W. To Shi. F. Post (4 th) 40.24' S. To Shi. in A. Post.
②	#41 ✓		
Int. Kethrop & Central 59+25.64 Bolt Spk. (did not find)			110.91' S.E. To N.W. Cor. Tavern 50.23' N.W. To Shi. in P. Pole 48.62' N.E. To & San. B.M. Man. 66.43' S.W. To Nail in E. Side 36" E
③	#42 ✓		
South 1/4 cor. sec. 20 - R5E P.K. Bolt Spk			S.W. to P.R. spk. in 24" maple 77.15 S.E. to shiner in 18" maple 39.20 N. to E.E. spike in P.P. 38.5 S.E. To R.R. Spk. 18" Maple 39.0
④	#43 ✓		
Int. Berkeley Southern Brass Plate in Conc. Bolt Spk.			N.E. To Lucas Co. B.M. Centerhole 52 N.W. To Shiner in P. Pole 48.8 S.W. To Shiner in T. Pole 72.8 S.E. To Shiner in T. Pole 76.5 90.37
⑤	#44 ✓		
South 1/4 cor. sec. 21 R5E. Bolt Spk		Plumbed	(33.60 S. to witness man. 38.6 43.73 N.W. to witness man. 43.6 38.43 N. to tack in P.P. 38.4 79.75 Shiner in T.P. ESE 79.97 " " " SW
⑥	#45 ✓		