

O.D.O.T. DISTRICT 2 SURVEY OFFICE (USE ONLY)

PERSONNEL _____ REFERENCE NO. 8 SHEET 10 OF 36
 NOTES LEU DATE 08/23/16 ROUTE US 20
 H.C. HOMAN WEATHER SUNNY COUNTY LUCAS
 R.C. LEU TEMP. 77° TOWNSHIP RICHFIELD
 SECTION 21-22 - 27-28
 T 9 S R 5 E

TYPE MONUMENT FD PK/W
 ON SURFACE - ~~BELOW~~ ON
 LEFT - ~~C PAV'T~~ - ~~RIGHT~~ 1'
11.5' TO LT EDGE PAVEMENT
 S.L.M. 163+64

21	22
28	27

Grid: Northing: 733726.899 Easting: 1608153.110

FD SQUARE BOLT 4" DEEP
 RESET SMALL RR SPK 09/06/84
 PK/WASHER
 12/18/97, BWC
 NEWREF8
 FD BRASS DISK
 14 1/2" DOWN ON
 CON. PAVT

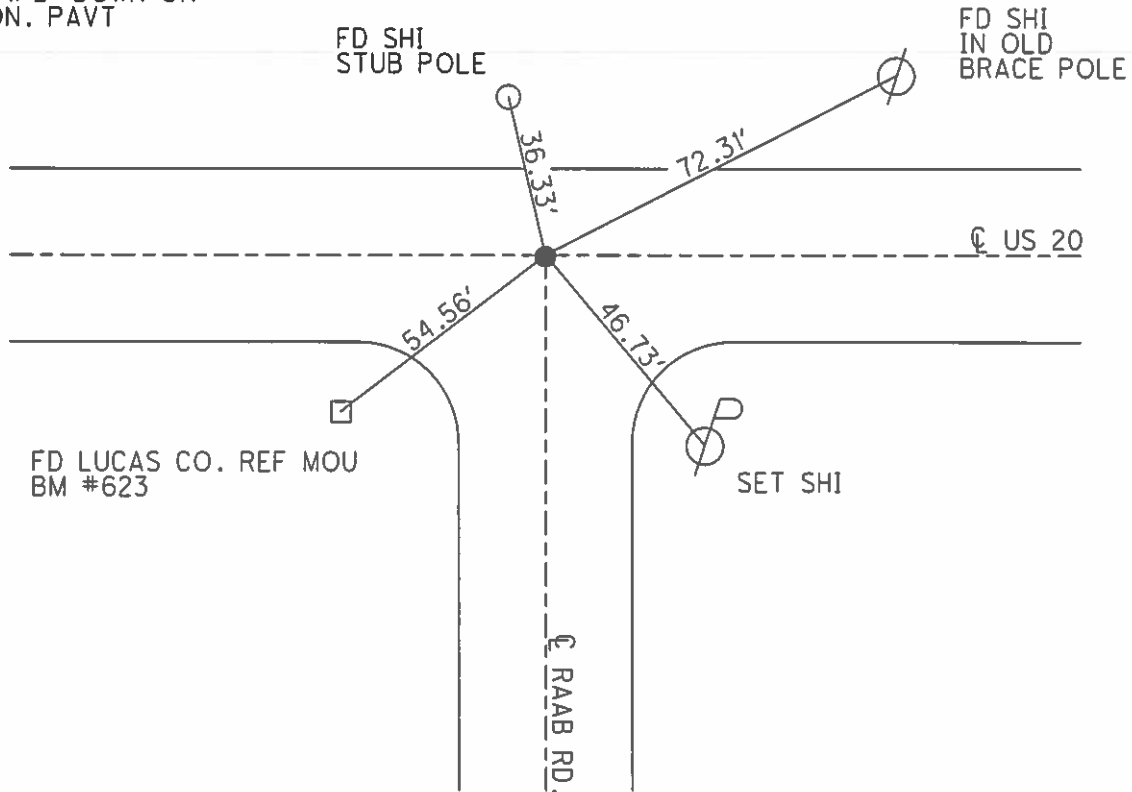

O.D.O.T. DISTRICT 2 SURVEY OFFICE

PERSONNEL

REFERENCE NO. 8

SHEET 9 OF 22

NOTES CORDES

H.C. VAN Dusen

DATE 6-25-97

ROUTE US #20

R.C. Huss

WEATHER Sunny

COUNTY LUCAS

TEMP. +80°F

TOWNSHIP Richfield

SECTION 21-22-27-28

T 9 S R 5 E

P.K./WASHER

12-18-97

BWC

TYPE MONUMENT Sm R.R. Spike

ON SURFACE - ~~BELOW~~ Yes

LEFT - ~~C~~ PAV'T. - ~~RIGHT~~ 1' Lt

11.5' TO Lt EDGE PAVEMENT

S.L.M. 163 + 64

21	22
28	27



Fol square Bult 4" deep -
Reset small R.R. spike 9-6-84

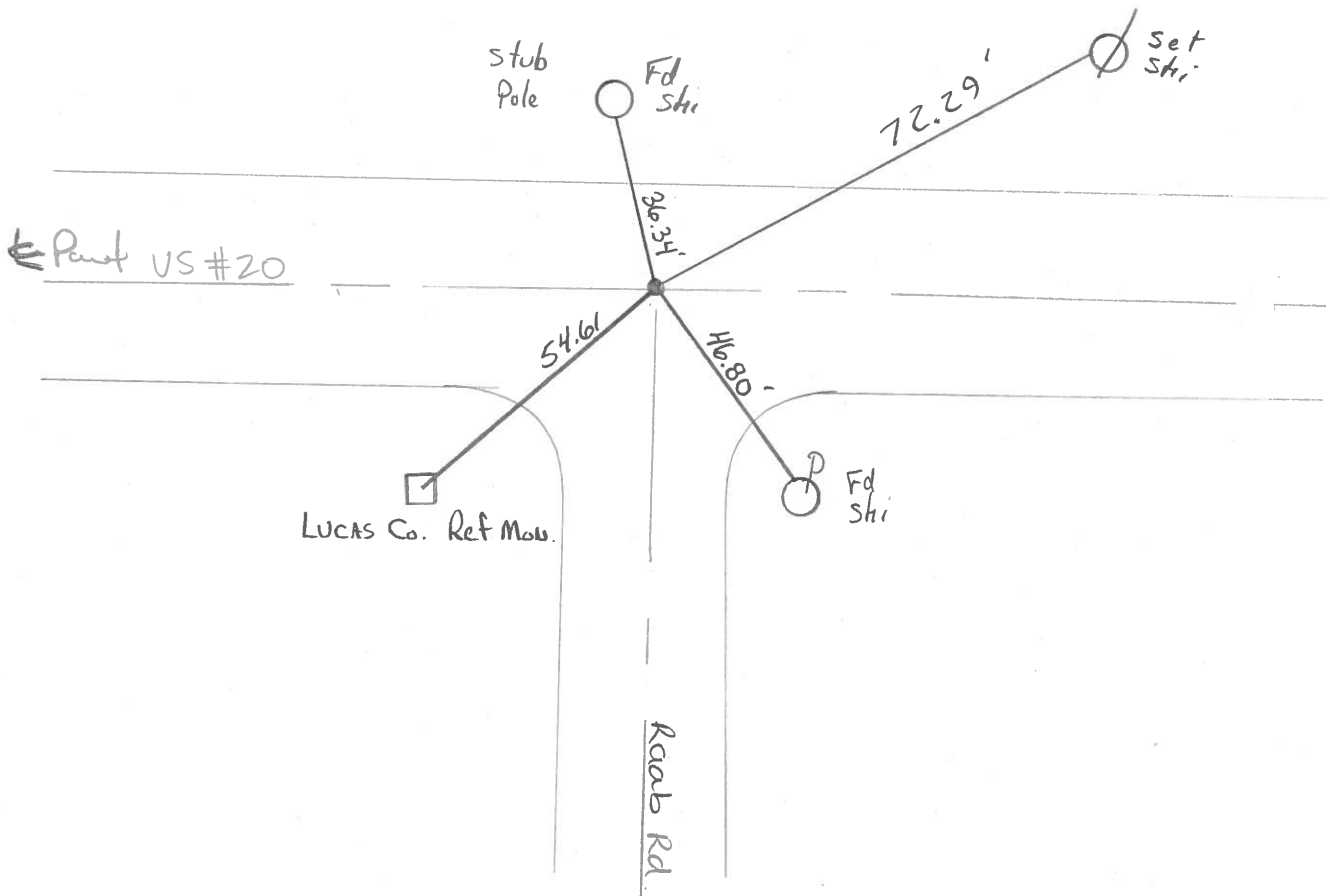

County Lucas ~~SR~~ US#20

Date 26 Dec. 84

Township Richfield

Weather Cold

Section 21-22-27-28

Temp. 28°

T N, R E

Personnel I. Stone

21	22
28	27



R. Michalak
J. Householder

REF. NO. 8

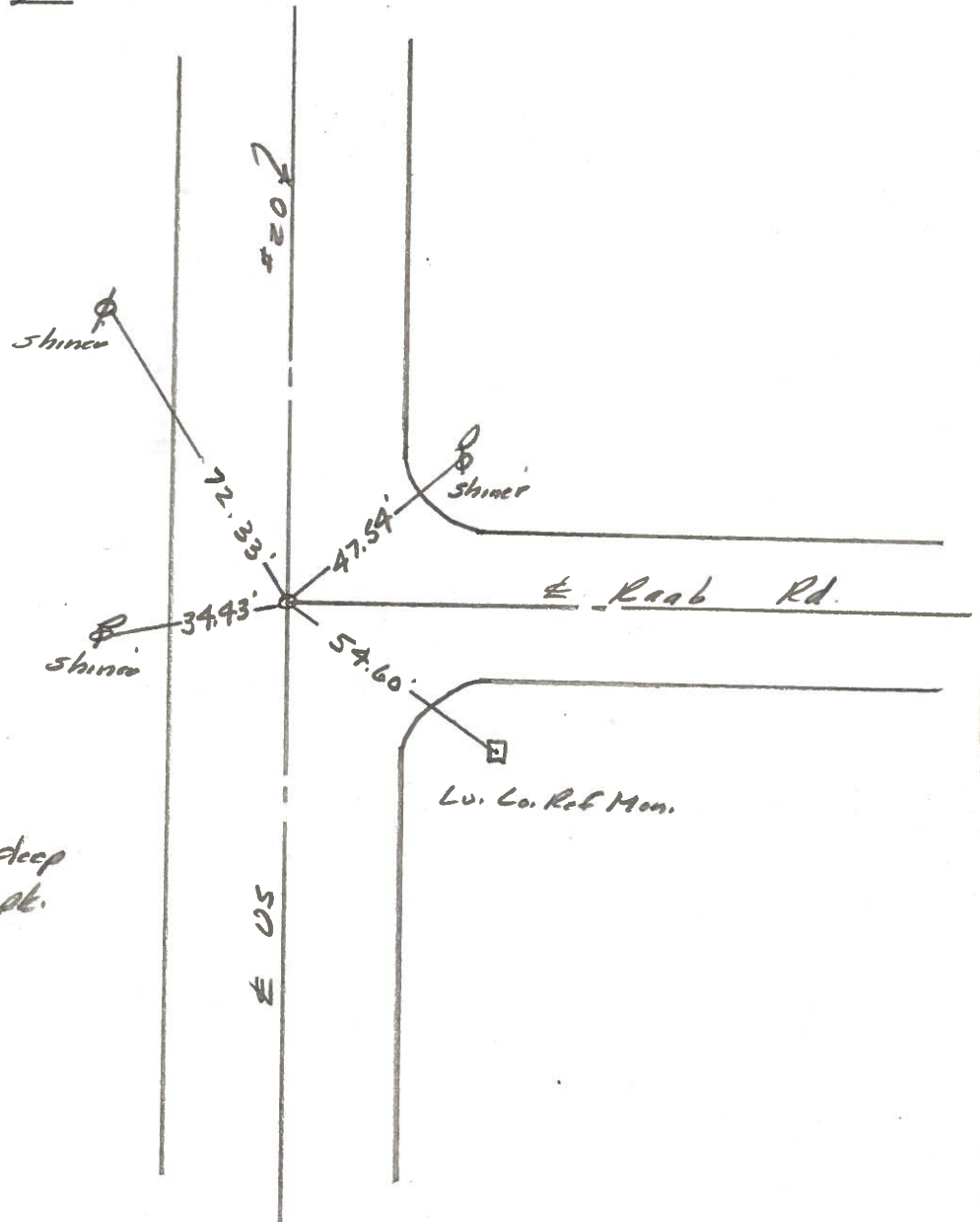

Fd. Square Bolt 4" deep
 Reset Small R.R. spt.
 9/6/84

County Lucas ~~SR~~ US#20

Date 28 June 84

Township Richfield

Weather Fair

Section 21-22-27-28

Temp. 74°

T N, R E

Personnel I. Stone

21	22
28	27



P. Neuser

R. Michalek

D. Curtis

SLM Sta. 164+18

REF. No. 8

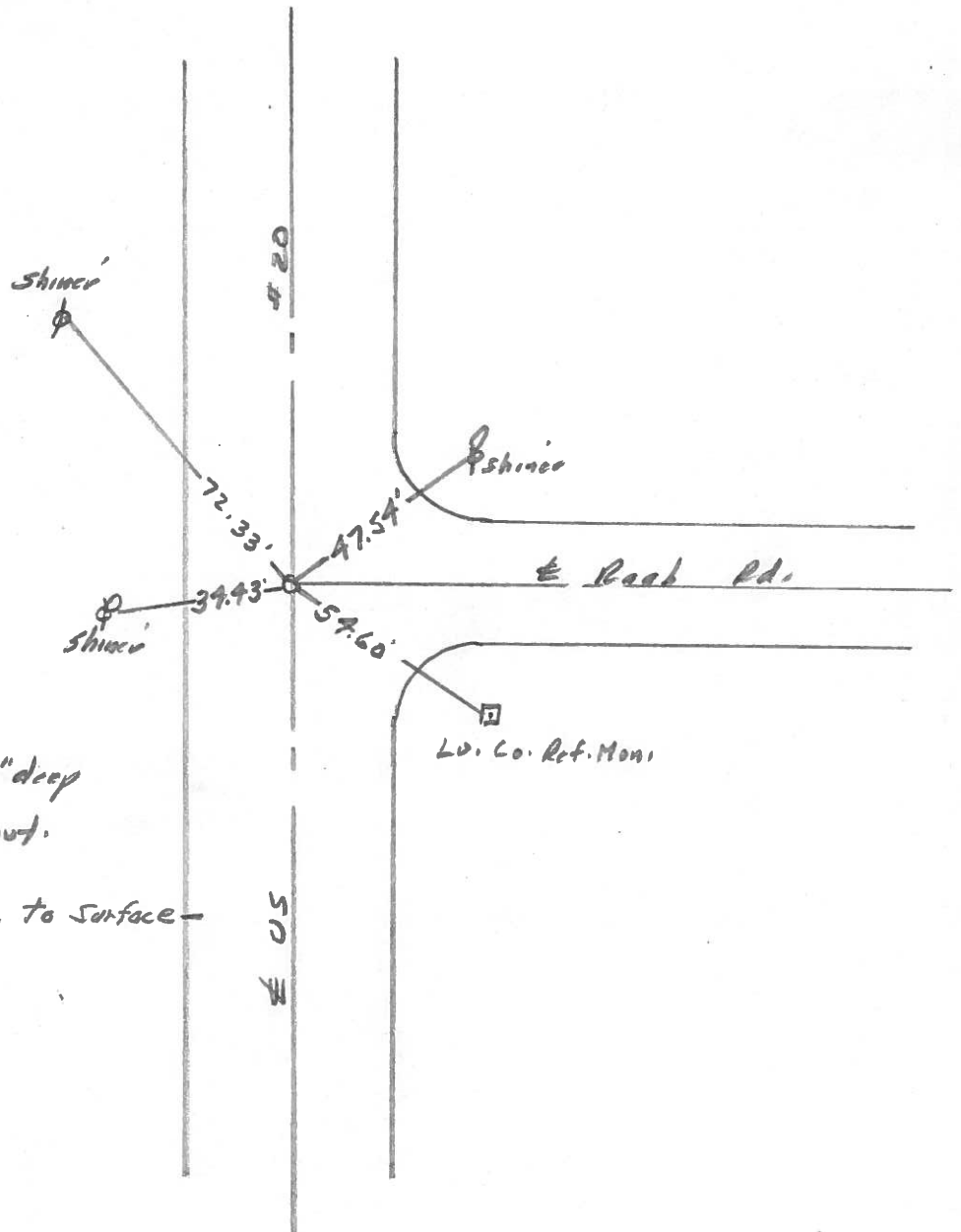

Fd. Square bolt 2" deep
11.1' to N. edge put.

Reset Sm. R.R. Spk. to surface
9-6-84

PERSONNEL TITLE PERSONNEL TITLE

W. DENNO
D. STEVENS
R. BRANNAN

COUNTY LUCAS DATE JULY 29, 1971

S. R. U.S. #20 WEATHER FAIR

SEC. _____ TEMP. 75±

DESCRIPTION REFERENCES TO CONTROL POINTS LEFT CENTER LINE RIGHT JOB NO. _____

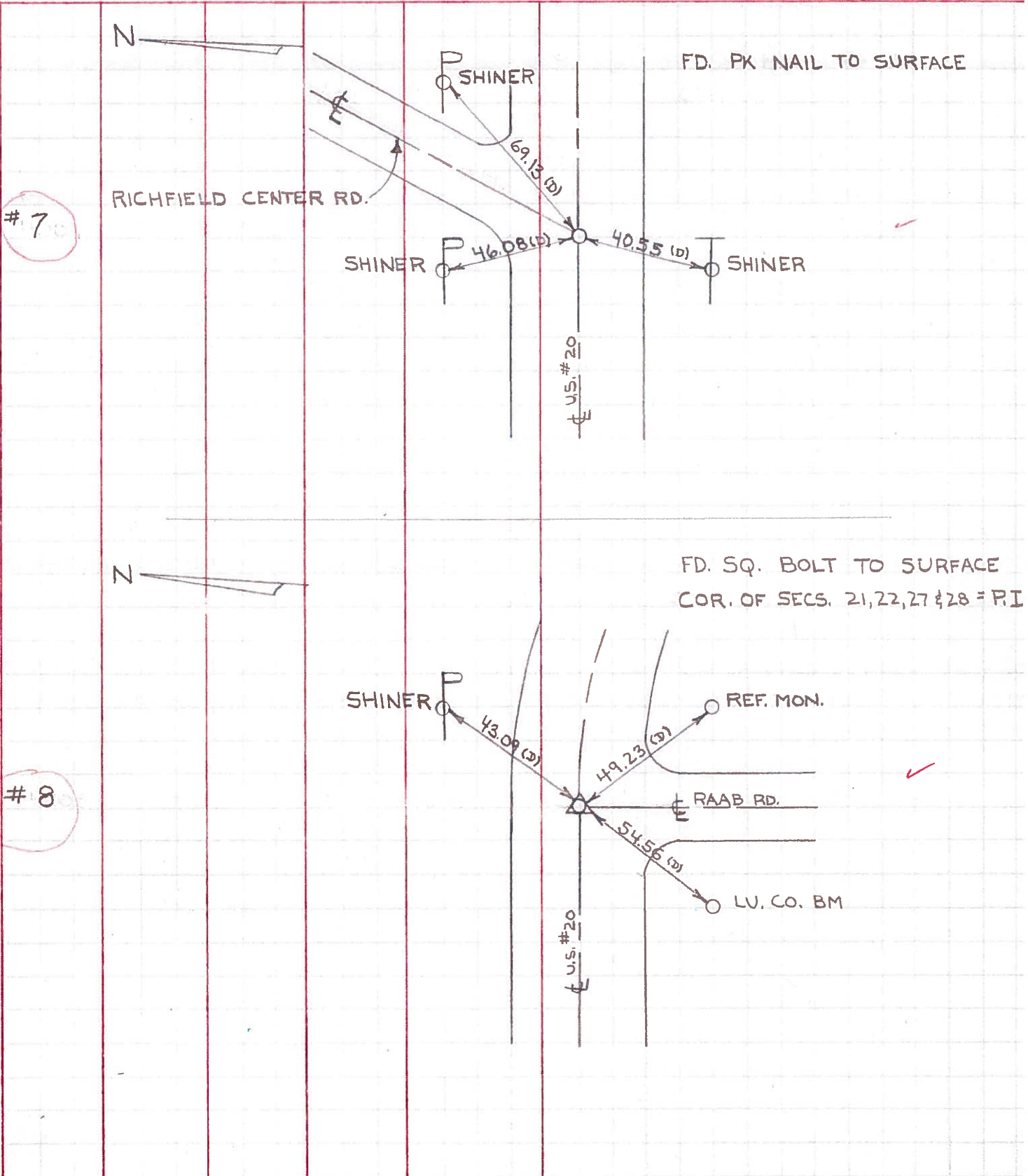

PERSONNEL TITLE PERSONNEL TITLE COUNTY Lucas DATE May 2, 1966
 W. Denna _____ J. Teal _____ S. R. 20 WEATHER mild
 J. Brindley _____ D. Curtis _____ SEC. _____ TEMP. 65° ±
 DESCRIPTION U.S. 20 (Central Ave) - Ref. Mon. & Control Points JOB NO. 02994(a)

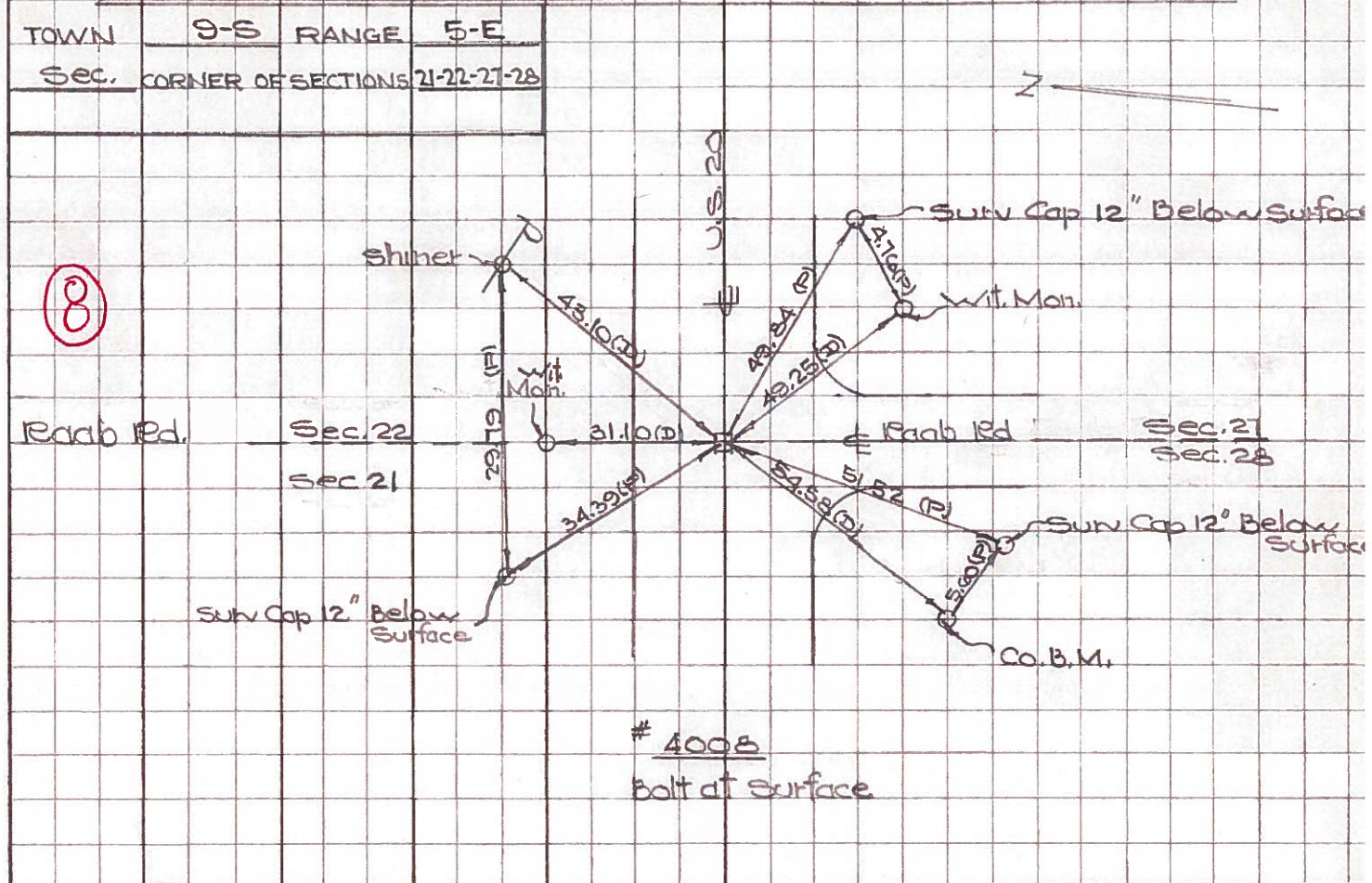
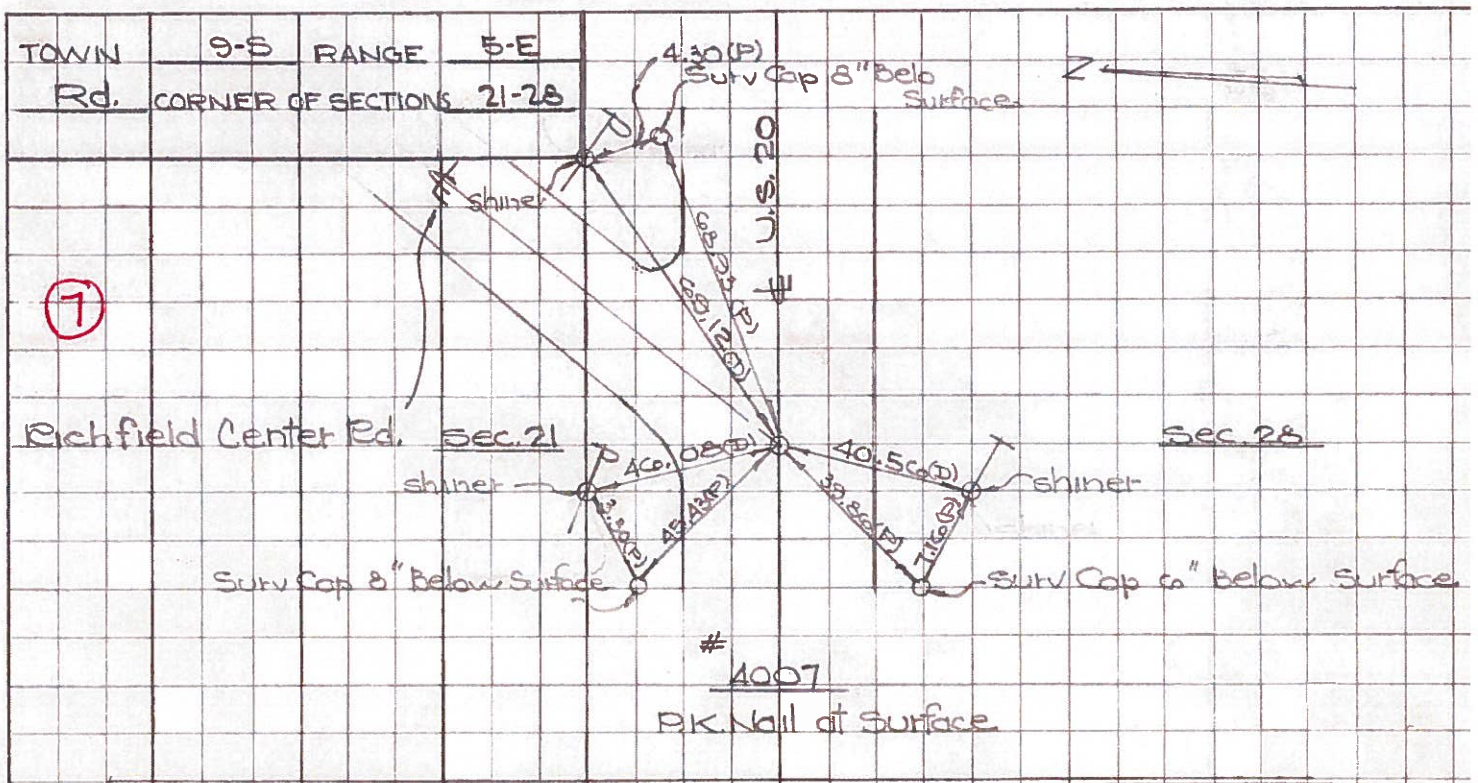

Town 9S Range 5E

Sec. Corner of Sections 21-22-27-28

Kind of Monument Mon. Remarks _____

FOUND OK Bolt at surface
BY 3/15/67 GUST

N. & S. Road Roob Rd. F. B. _____ P. _____

E. & W. Road Central Ave. F. B. _____ P. _____

(8)



Date Checked:
1850 Vaughan Edg. W. F.
1860 White " " "
1927 Wilson
1945 Wilson
1953 Garhar Ed. Mon.

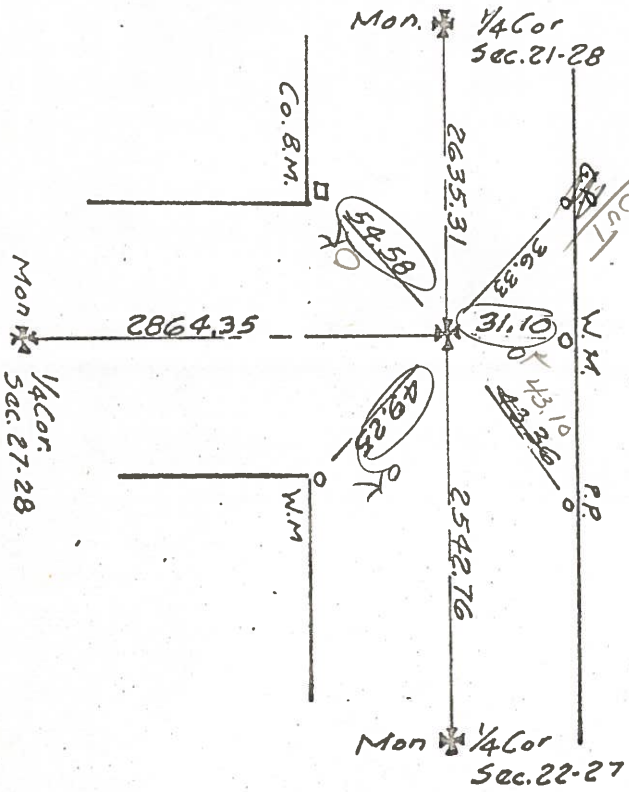

4008

Town 9S Range 5E

1/4 Corner of Sections 22-27

Kind of Monument Mon. Remarks _____

FOUND OK Bolt at surface
BY 3/15/67 GUST

N. & S. Road Longardner Rd. F. B. _____ P. _____

E. & W. Road Central Ave. F. B. _____ P. _____

(9)



Date Checked:
1860 White Edg. Stake
1927 Wilson
1950 Miller

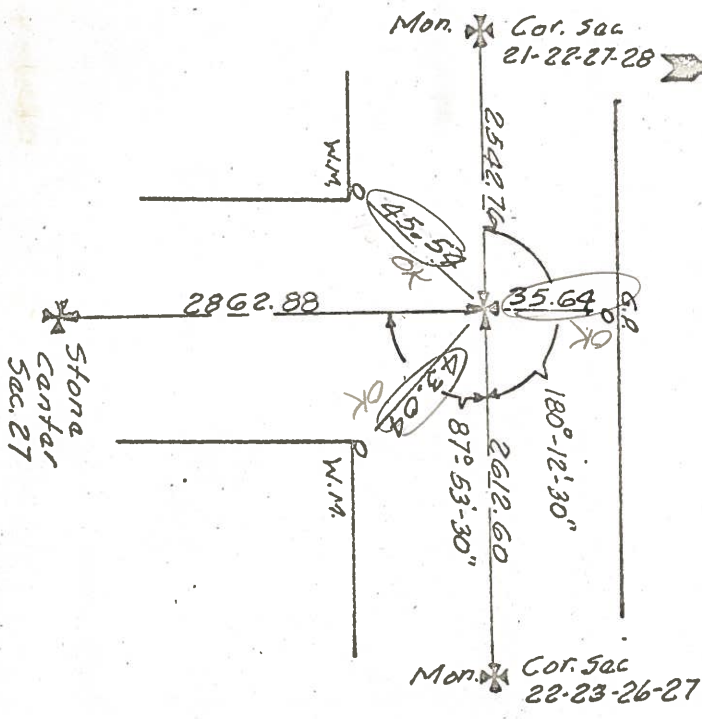

4009

PERSONNEL TITLE PERSONNEL TITLE

COUNTY Lucas DATE 3-10-53

S. R. U.S. #20 WEATHER 9-22-58

SEC. _____ TEMP. _____

DESCRIPTION _____ JOB NO. _____

LEFT CENTER LINE RIGHT

Int. Paab & Central
P.K. nail set R.P. K

S.W. to witness mon. 56.93' - 48.40'
S.E. to witness mon. 49.26' - 42.43'
N.E. to shiner in P.P. 43.13' - 43.27'

8

#46 ✓

Int. Langenderfer & Central
P.K. nail set RR SPK

S.E. to witness mon. 42.82' - 42.72'
S.W. to witness mon. 45.49' - 45.53'
N.E. to witness mon. 39.92'
N. to shiner in Guy pole 35.64' - 35.62'

9

#47 ✓

Int. Murd Rd & Central
Fd. shiner set RR SPK

N.E. to shiner in T.P. Guy Pole 55.96' - 52.15'
N.W. to witness mon. 36.23'
S.S.E. to shiner in P.P. 41.24'
N.W. To S.E. Cor. Sign Post 28.63'
32.69'

11

#48 ✓

S 1/4 Cor. Sec. 23 - R5E.
Fd. shiner Bolt

N. to shiner in A.P. 31.15' - 30.97'
S. to shiner in 18" ^{Ash} ~~Iron~~ 26.11' - 26.32'
S.W. to shiner in P.P. 36.38' - 36.40'
N.W. to " " T.P. 50.20'

13

#49 ✓

Int. Wolfinger & Central
Set shiner from Co. ref.
R.P. Spk. on Surface

S.W. to ^{Guy Pole} witness mon. 30.09' - 42.14' - 42.10'
N.W. to ^{Guy Pole} witness mon. 43.06' - 37.14' - 41.05'
S.E. to witness mon. 50.25'
S.W. to conc sign post. 43.56'
S. to N. side N. Arboretum 45.21'
S.E. to stop sign post. 45.91'

#50 ✓