

O.D.O.T. DISTRICT 2 SURVEY OFFICE (USE ONLY)

PERSONNEL _____ REFERENCE NO. 10 SHEET 12 OF 36
 NOTES LEU DATE 08/23/16 ROUTE US 20
 H.C. HOMAN WEATHER SUNNY COUNTY LUCAS
 R.C. LEU TEMP. 77° TOWNSHIP RICHFIELD
 _____ SECTION 22
 _____ T 9 S R 5 E

TYPE MONUMENT _____ FD PK/W _____
 ON SURFACE - ~~BELOW~~ _____ ON _____
~~LEFT~~ - CL PAV'T - ~~RIGHT~~ _____ ON _____
12.6 TO RT EDGE PAVEMENT
 S.L.M. _____ 207+51
 Grid: Northing: 733725.410 Easting: 1612535.910

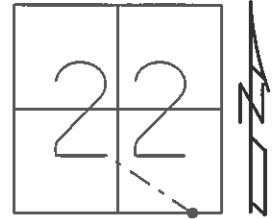

FD SMALL RR SPK TO SURFACE
 1984
 SET PK/WASHER
 12/18/97, BWC
 FD SM RSPK
 4" BELOW
 FD LG BOLT
 7" BELOW
 NEWREF10
 11/03/16, JLL

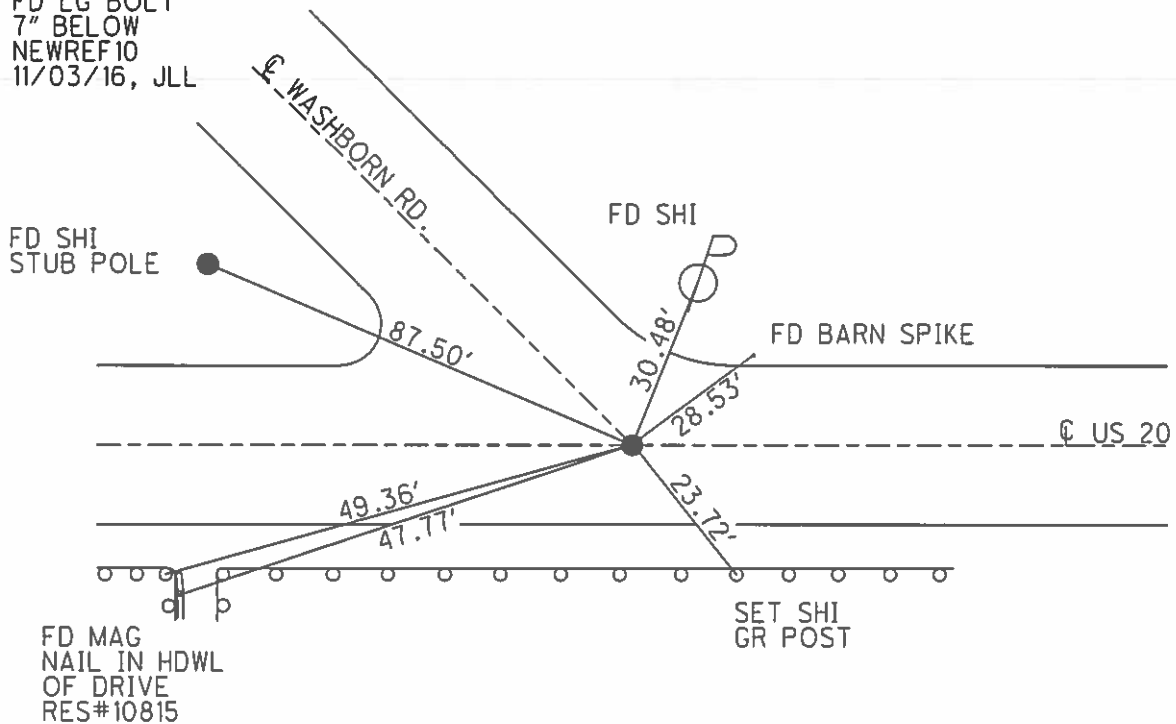

O.D.O.T. DISTRICT 2 SURVEY OFFICE

PERSONNEL

REFERENCE NO. 10

SHEET 11 OF 22

NOTES CORDES

H.C. VAN DUSEN

DATE 6-25-97

ROUTE US #20

R.C. HUSS

WEATHER SUNNY

COUNTY LUCAS

TEMP. +83°

TOWNSHIP Richfield

SECTION 22

T 9 S R 5 E

Set P.K./WASHER
12-18-97
BWC.

TYPE MONUMENT Sm. R.R. Spike

ON SURFACE - ~~BELOW~~ Yes

~~LEFT - & PAV'T. - RIGHT~~ Yes

12.6 TO Rt EDGE PAVEMENT

S.L.M. 207+51

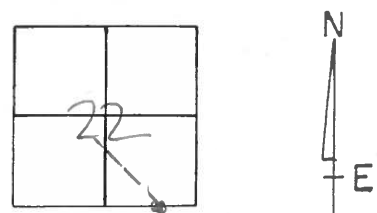

Fd. Small RR Spk To Surface - 1984

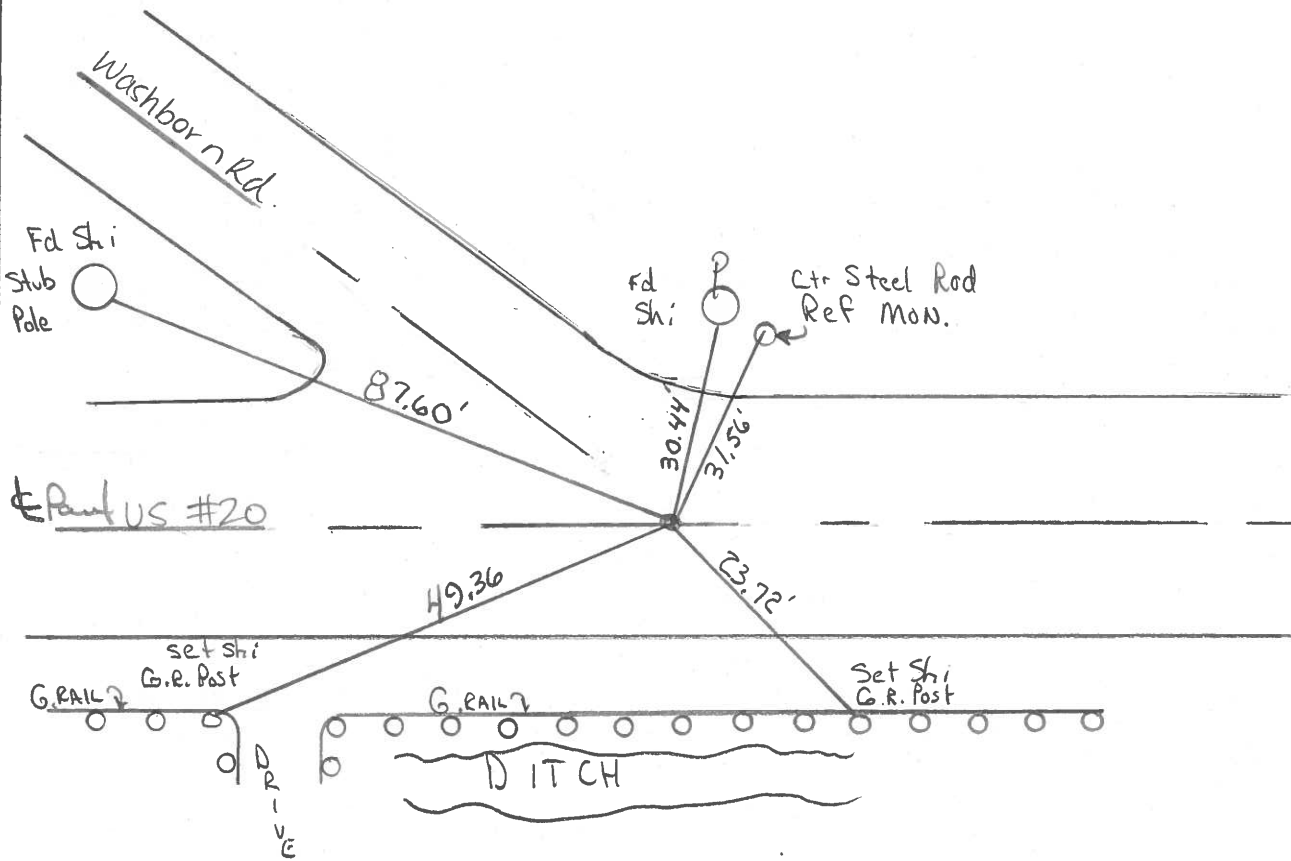

County Lucas SR. US #20

Date 28 June 84

Township Richfield

Weather Fair

Section 22

Temp. 74°

T N, R E

Personnel I. Stone

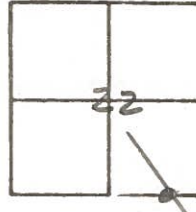

P. Newsum

R. Michalak

D. Curtis

SLM STA. 208+03

REF. NO. 10

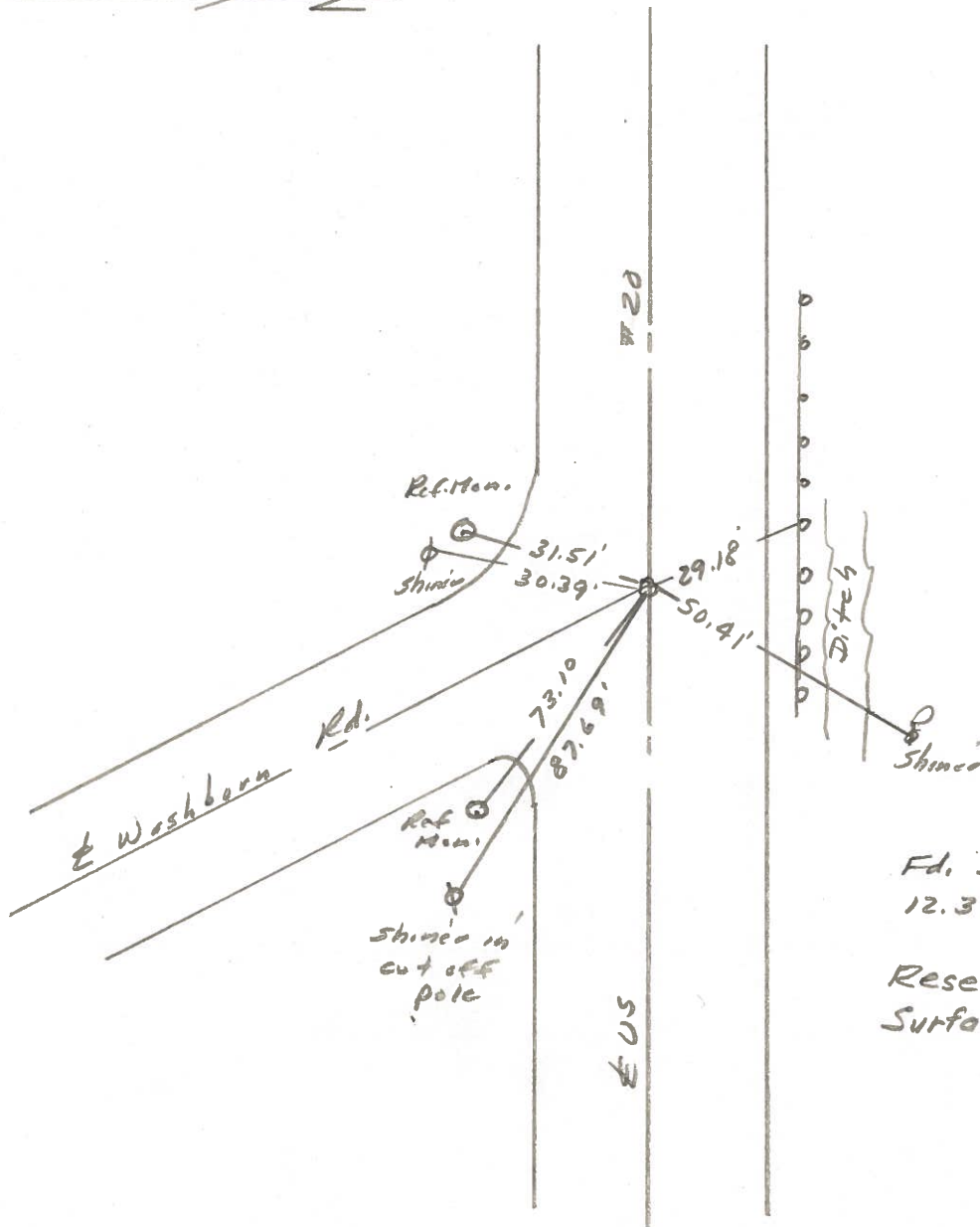

Fdi Small RR Spk To Surface
12.3' to S. edge put.

Reset Small R.R. Spk. To
Surface - 9-6-84

PERSONNEL	TITLE	PERSONNEL	TITLE	COUNTY	LUCAS	DATE	JULY 30, 1971
W. DENNO				S. R.	US#20	WEATHER	CLOUDY
D. STEVENS				SEC.		TEMP.	70±
R. BRANNAN							

DESCRIPTION	REFERENCES TO CONTROL POINTS	JOB NO.
	LEFT CENTER LINE RIGHT	

9

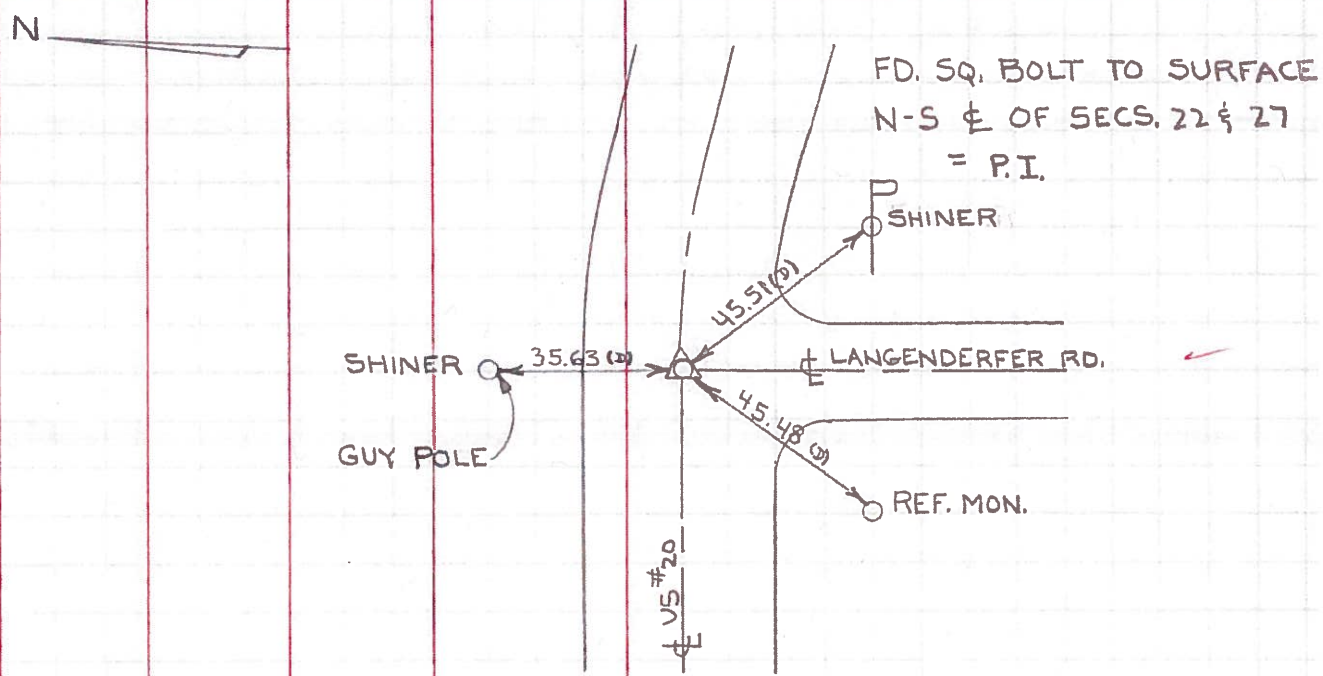

10

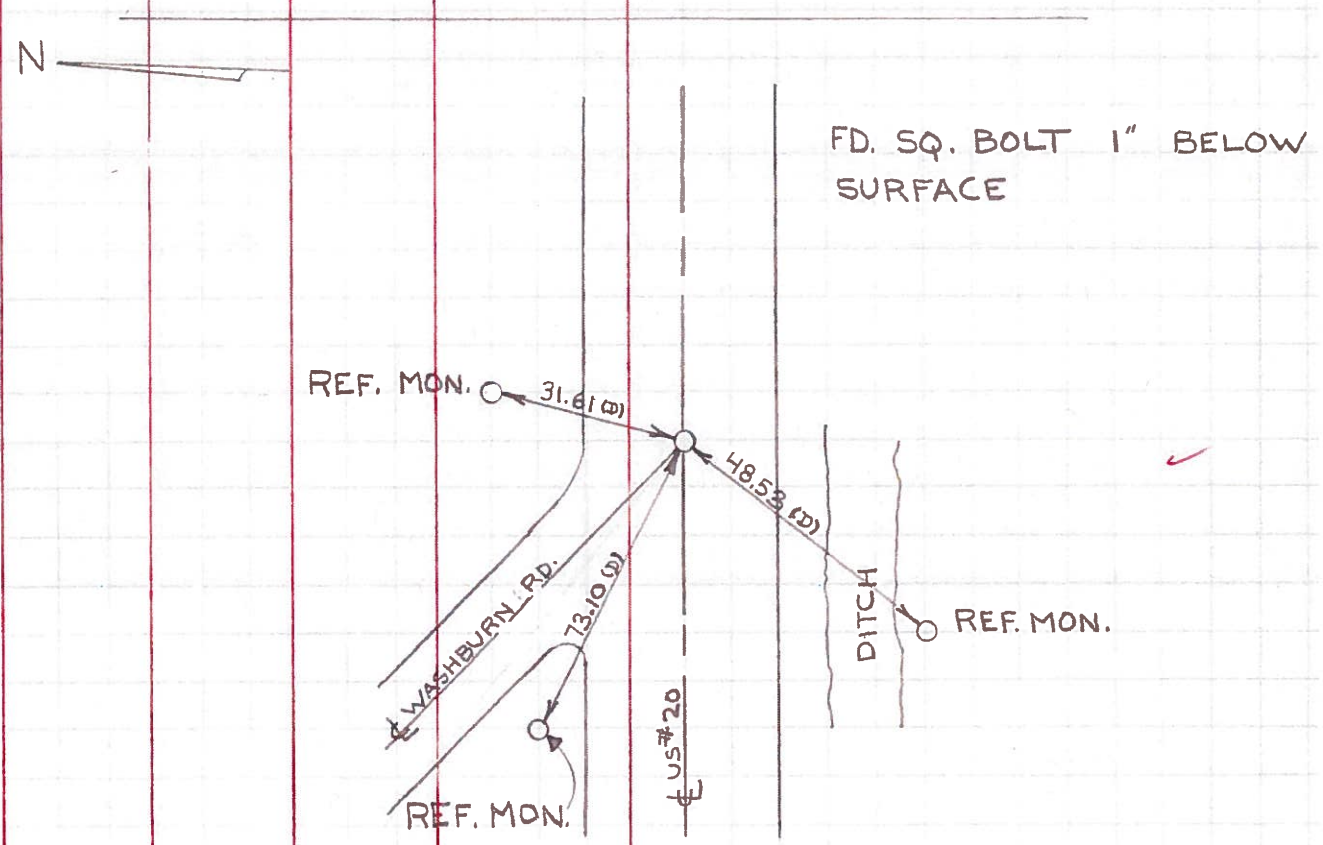

PERSONNEL TITLE PERSONNEL TITLE
 W. Denno _____
 J. Teal _____
 J. Brindley _____
 D. Curtis _____

COUNTY Lucas DATE May 3, 1968
 S. R. 20 WEATHER mild
 SEC. _____ TEMP. 65° ±

DESCRIPTION U.S. 20 (Central Ave) - Ref. Mon. & Control Point JOB NO. 02994(0)

