

O.D.O.T. DISTRICT 2 SURVEY OFFICE (USE ONLY)

PERSONNEL _____ REFERENCE NO. 12 SHEET 14 OF 36
 NOTES LEU DATE 08/25/16 ROUTE US 20
 H.C. HOMAN WEATHER CLOUDY COUNTY LUCAS
 R.C. LEU TEMP. 73° TOWNSHIP RICHFIELD
 SECTION 23
 T 9 S R 5 E

TYPE MONUMENT FD SHAFT OF SM RR SPIKE
 ON SURFACE - ~~BELOW~~ 2"
~~LEFT - C PAVT~~ - RIGHT 0.3
12.4 TO LT EDGE PAVEMENT
 S.L.M. 229+21

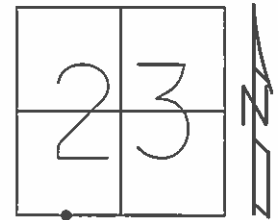

Grid: Northing: 733706.257 Easting: 1614701.622

FD SQUARE BOLT 2" DEEP
 1984
 SET PK/WASHER
 12/18/97, BWC
 NEWREF12
 SET MAG/WASHER
 FD SHAFT OF SM
 RSPK HEAD OF
 SPIKE GONE
 08/25/16, DCH, JLL

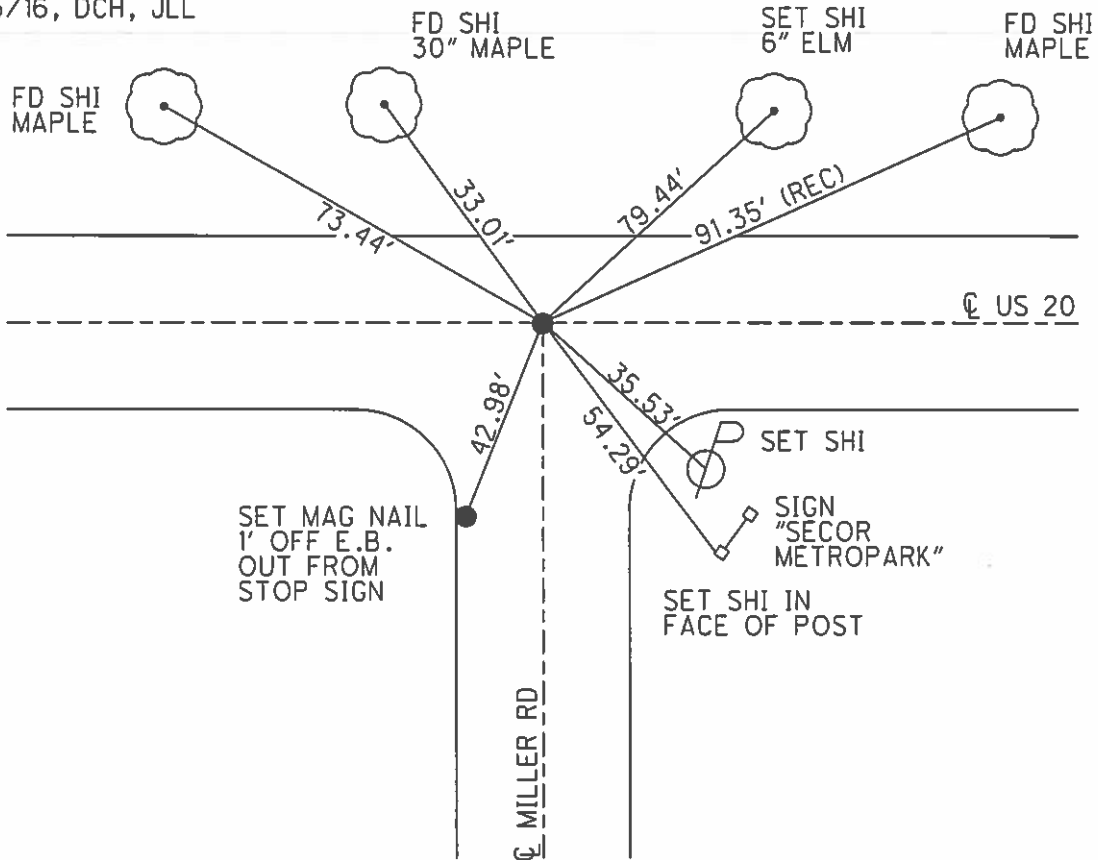

O.D.O.T. DISTRICT 2 SURVEY OFFICE

PERSONNEL

REFERENCE NO. 12

SHEET 13 OF 22

NOTES CORDES

H.C. VAN DUSEN

DATE 6-25-97

ROUTE US #20

R.C. HUSS

WEATHER SUNNY

COUNTY LUCAS

TEMP. +83°F

TOWNSHIP Sylvania

Set P.K. & WASHER

SECTION 23

12-18-97

T9 S R 5 E

BWC

TYPE MONUMENT Sm R.R. Spike

ON SURFACE - ~~BELOW~~ Yes

~~LEFT - & PAV'T.~~ - RIGHT 0.3 Rt

12.4 TO Lt EDGE PAVEMENT

S.L.M. 229+21

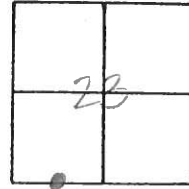

Rd square bolt 2" deep - 1984

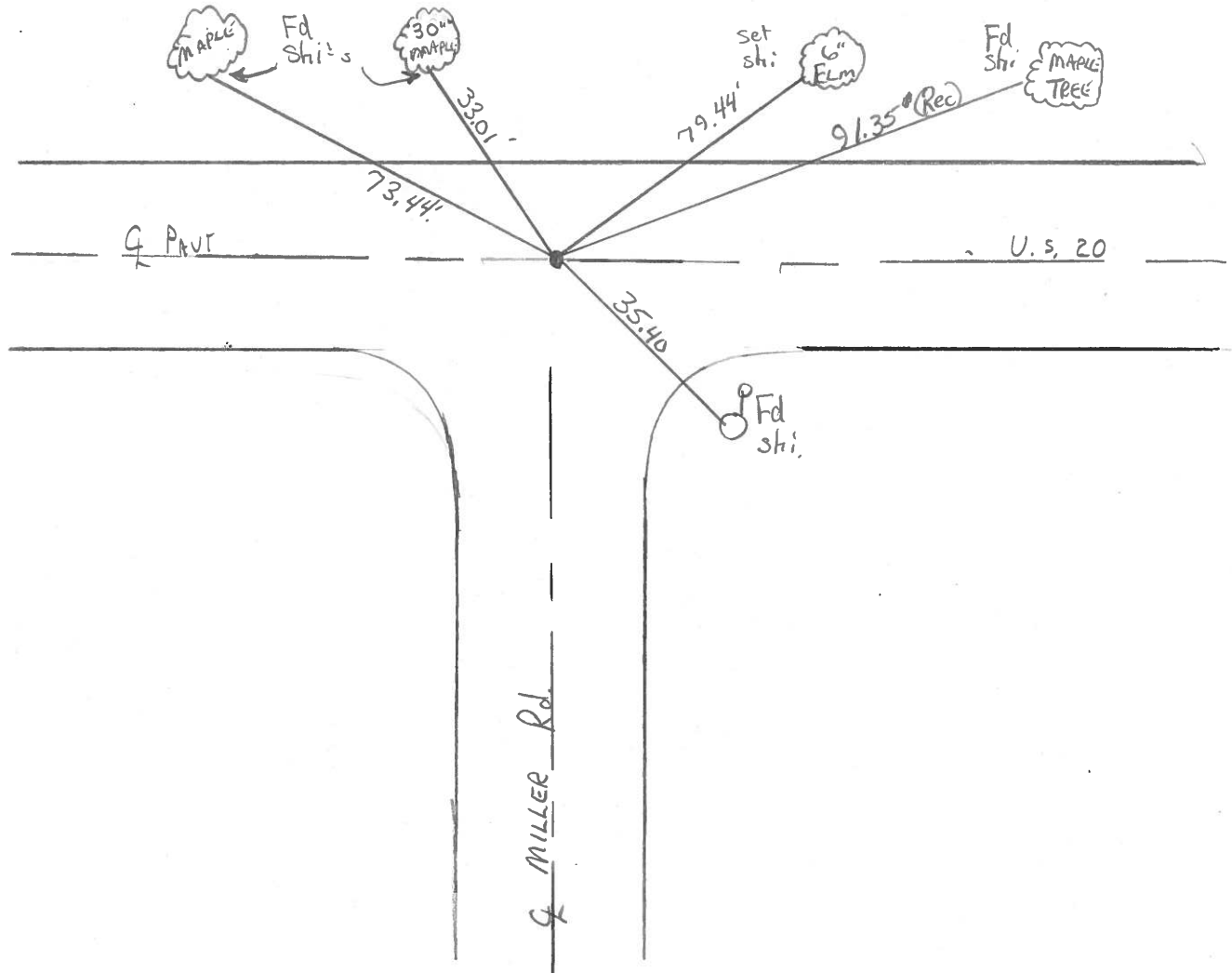

County Lucas SR US#20

Date 28 June 84

Township Richfield

Weather Fair

Section 23

Temp. 76°

T N, R E

Personnel 1. Stone

P. Neuser

R. Michelak

D. Curtis

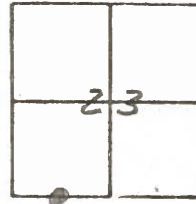

SLM STA. 229+61

REF. NO. 12

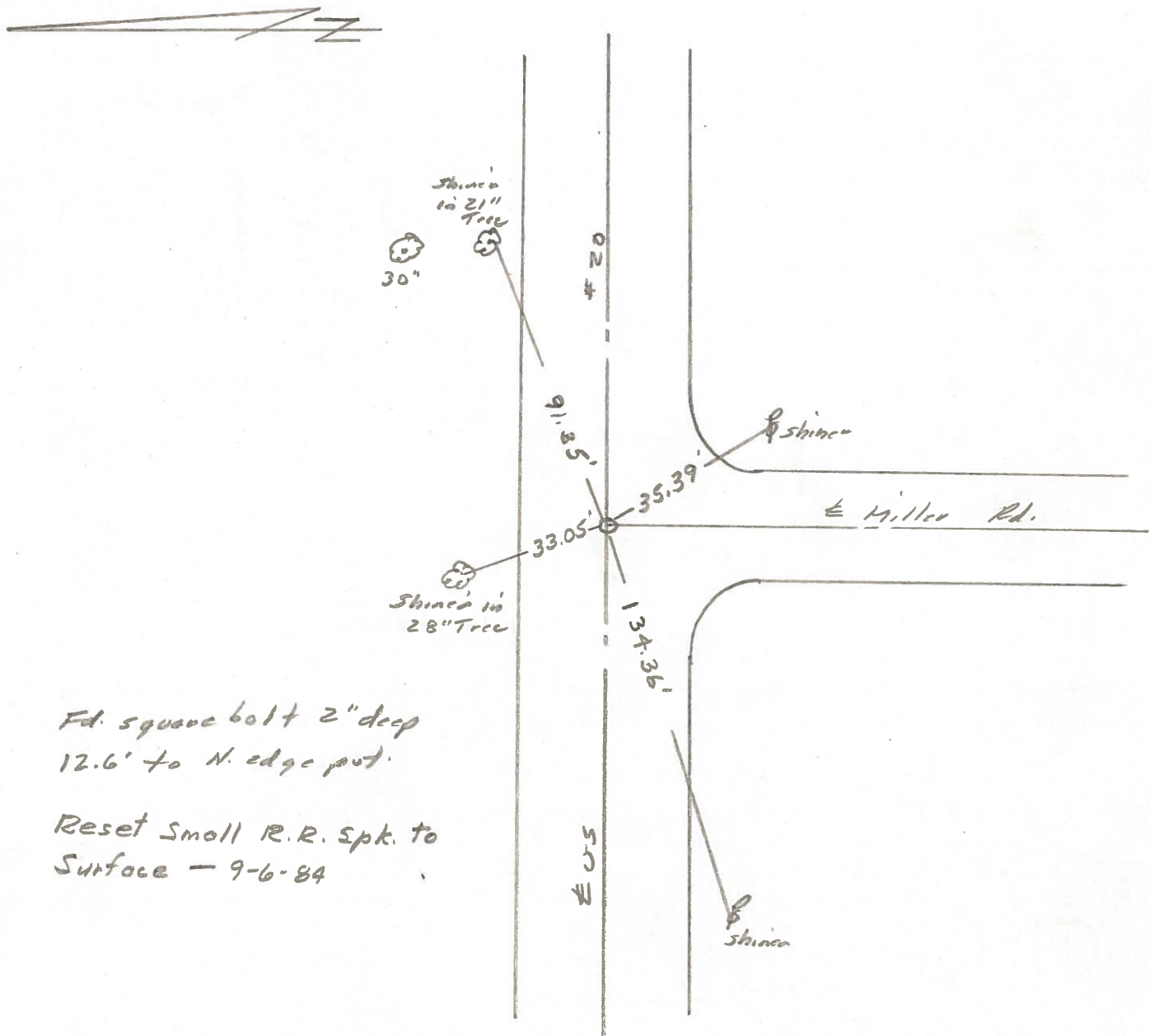

Fd. square bolt 2" deep
 12.6' to N. edge put.
 Reset Small R.R. spk. to
 Surface - 9-6-84

PERSONNEL	TITLE	PERSONNEL	TITLE	COUNTY	DATE	WEATHER	TEMP.
W. DENNO				LUCAS	30 JULY 71	RAIN	60±
D. STEVENS				S. R. US 20			
R. BRANNAN							

DESCRIPTION	REFERENCES TO CONTROL POINTS	JOB NO.
	LEFT CENTER LINE RIGHT	

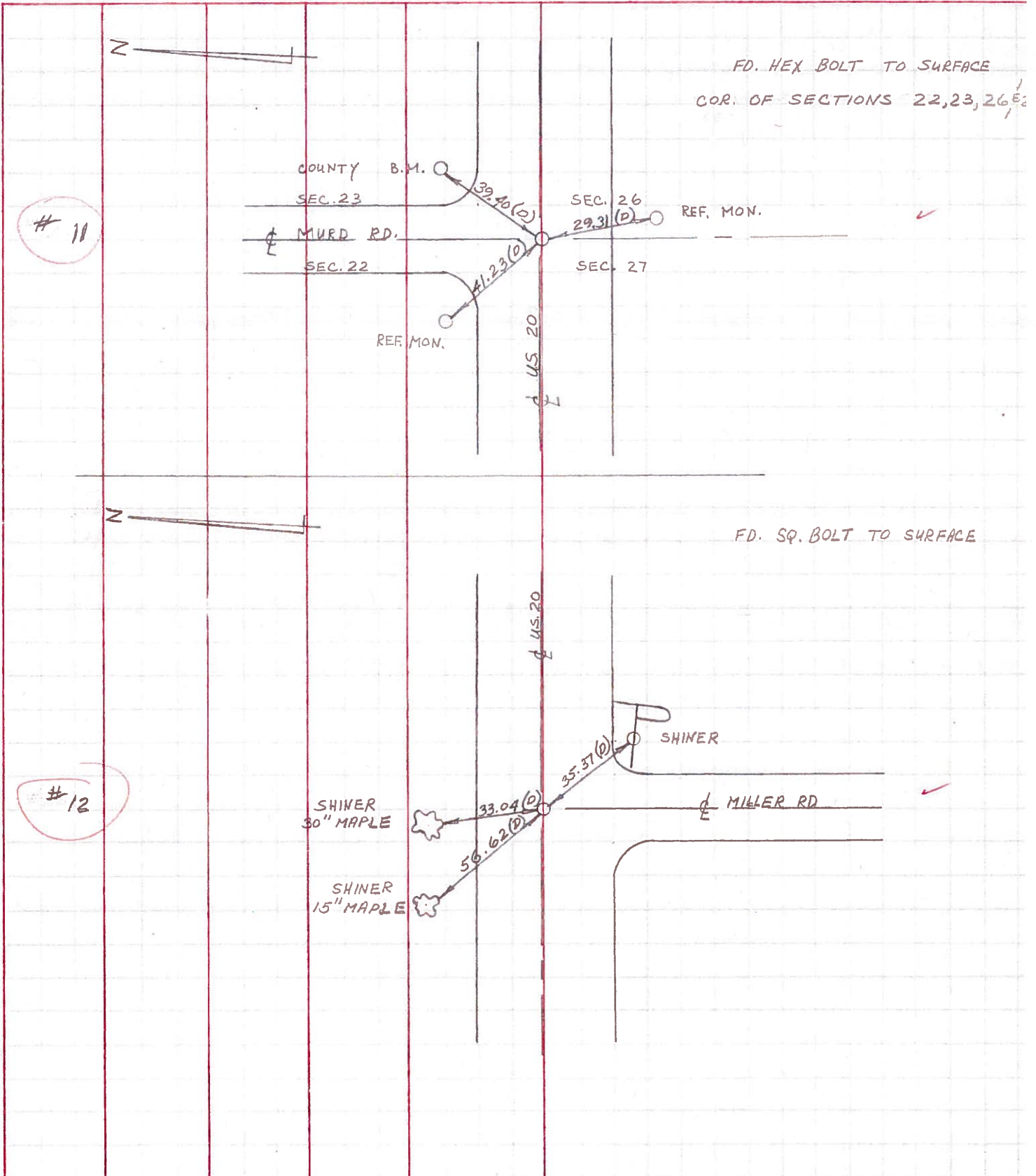

PERSONNEL TITLE PERSONNEL TITLE COUNTY Lucas DATE May 3, 1960
D. Curtis _____ J. Teal _____ S. R. 20 WEATHER mild
J. Brindley _____ SEC. _____ TEMP. 65°±

DESCRIPTION U.S. 20 (Central Ave) - Ref. Mon. & Control Points JOB NO. 02994(0)

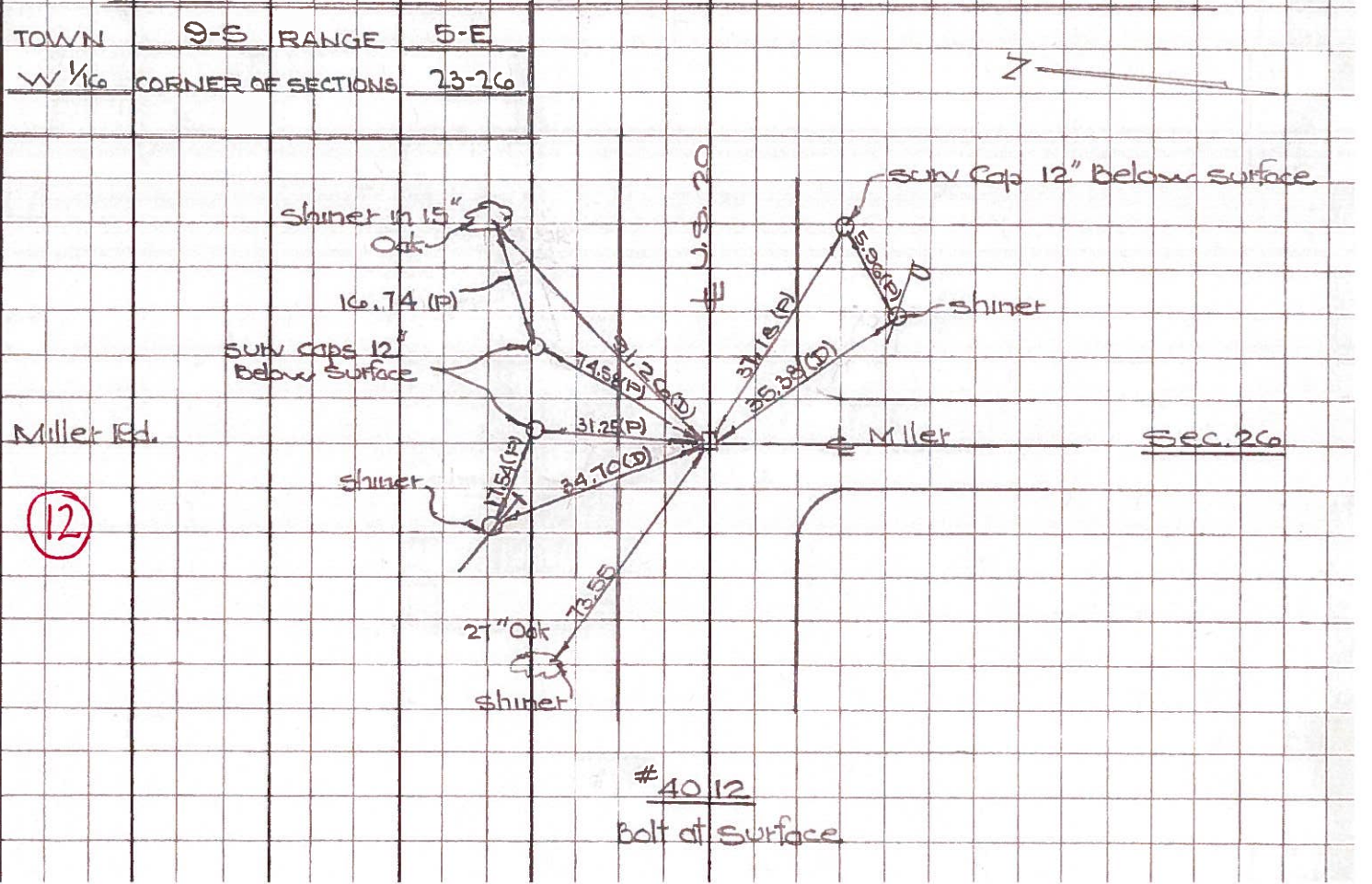
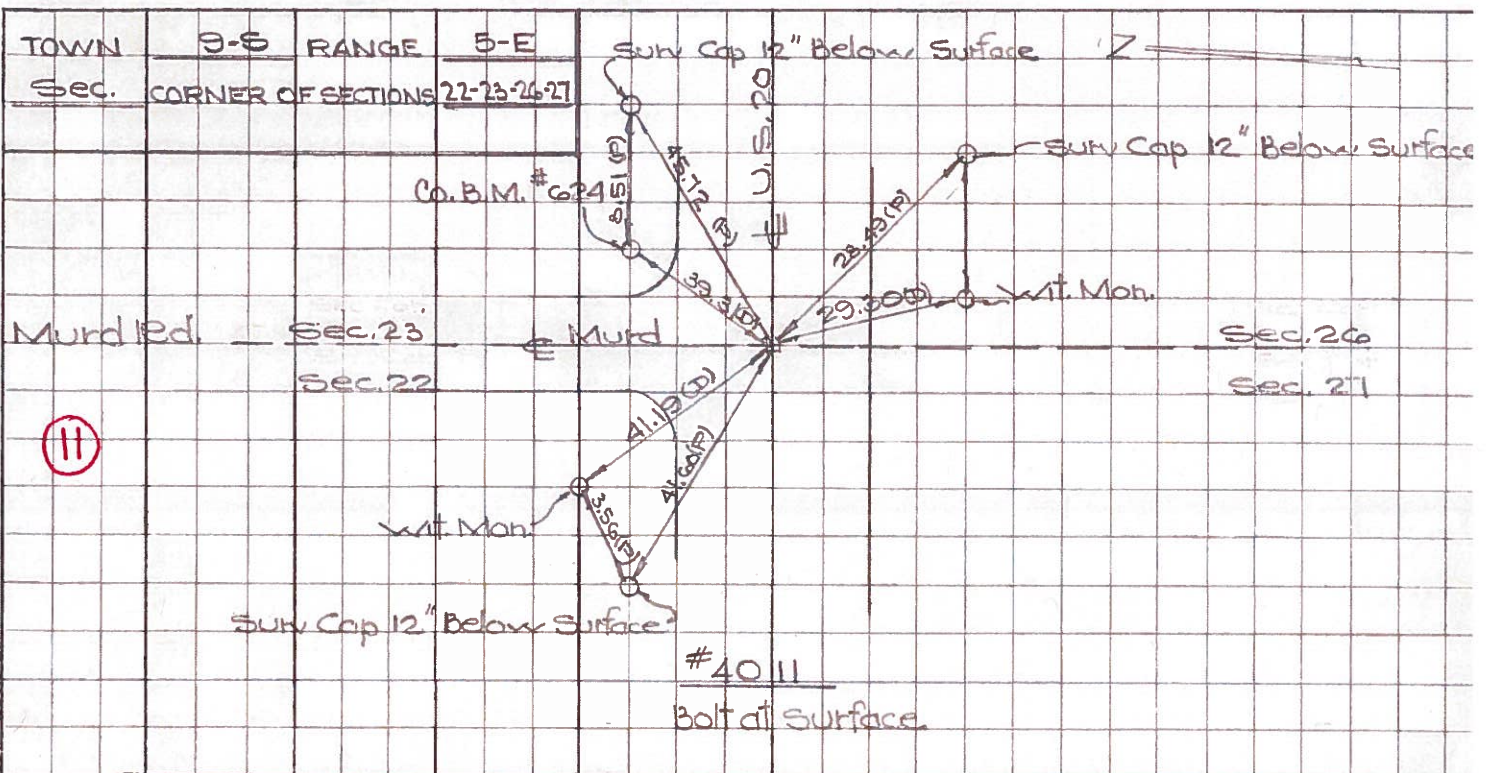

Town 9 S Range 5 E

Sec. Corner of Sections 22-23-26-27

Kind of Monument Mon. Remarks

OK Bolt of surface

FOUND 4/6/67 BY GUST

N. & S. Road Murd Rd. F. B. P.

E. & W. Road Central Ave F. B. P. P.

(11)

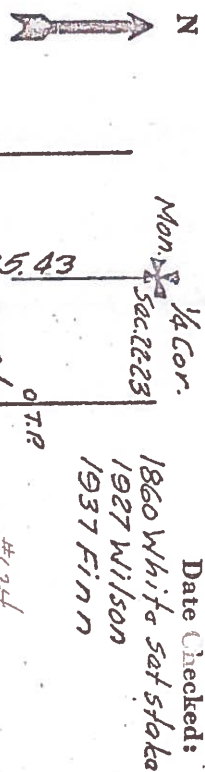

Date Checked:

1860 White Sat stake
1927 Wilson
1937 Finn

(4010 - Co. Does Not Have)

4011

Sec 22
Sec 23
Sec 27

Miller Rd. Bolt W 1/6 Cor. Sec. 23-26

Town 9 S Range 5 E

W 1/6 Corner of Sections 23-26

Kind of Monument Bolt Remarks

OK

FOUND 1/6/67 BY GUST

S. Road Miller Rd. F. B. P.

E. & W. Road Central Ave F. B. P. P.

(12)



Date Checked:

4012

Miller Rd

Mon. Cor. Sec. 22-23-26-27
1392.81
1392.68
Mon. 1/4 Cor. Sec. 23-26