

O.D.O.T. DISTRICT 2 SURVEY OFFICE (USE ONLY)

PERSONNEL _____ REFERENCE NO. 14 SHEET 16 OF 36
 NOTES LEU DATE 08/25/16 ROUTE US 20
 H.C. HOMAN WEATHER CLOUDY COUNTY LUCAS
 R.C. LEU TEMP. 73° TOWNSHIP RICHFIELD
 _____ SECTION 23
 _____ T 9 S R 5 E

TYPE MONUMENT _____ FD PK/W _____
 ON SURFACE - ~~BELOW~~ _____ ON _____
~~LEFT~~ - Q PAV'T - ~~RIGHT~~ _____ ON _____
12.6' TO RT. EDGE PAVEMENT
 S.L.M. _____ 256+31

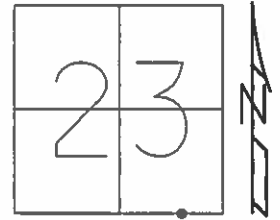

Grid: Northing: 733698.683 Easting: 1617406.672

FD SQUARE BOLT 2" DEEP
 1984
 SET PK/WASHER
 12/19/97, BWC

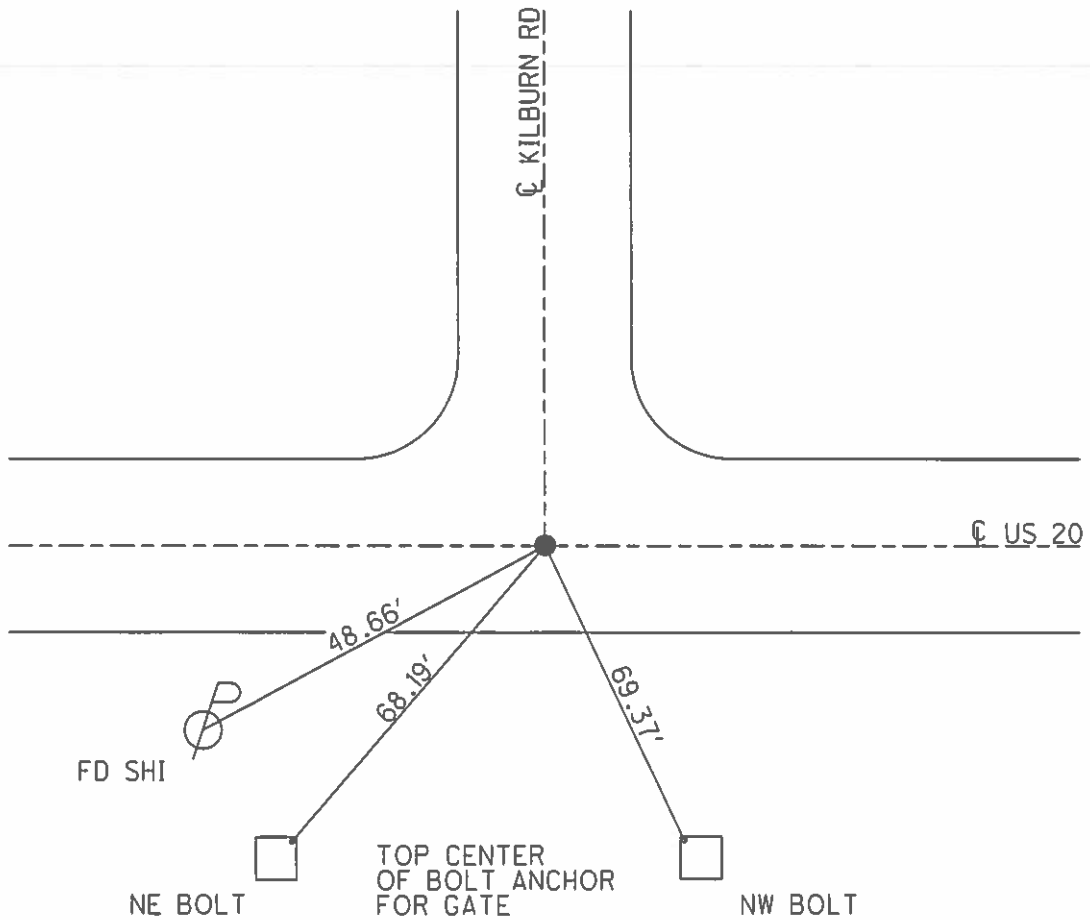

O.D.O.T. DISTRICT 2 SURVEY OFFICE

PERSONNEL

REFERENCE NO. 14

SHEET 15 OF 22

NOTES CORDES

H.C. VAN DUSEN

R.C. HUSS

DATE 6-25-98

WEATHER Sunny

TEMP. +84°

ROUTE US#20

COUNTY LUCAS

TOWNSHIP Richfield

SECTION 23

T9 S R S E

TYPE MONUMENT Sm. R.P. Spike

ON SURFACE - ~~BELOW~~ Yes

LEFT - & PAV'T. - RIGHT 0.5' Rt

12.6' TO Rt EDGE PAVEMENT

S.L.M. 256 + 31

Set P.K. / WASHER
12-19-97
BWC.

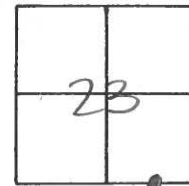

Fd Square Bolt 2" deep - 1984

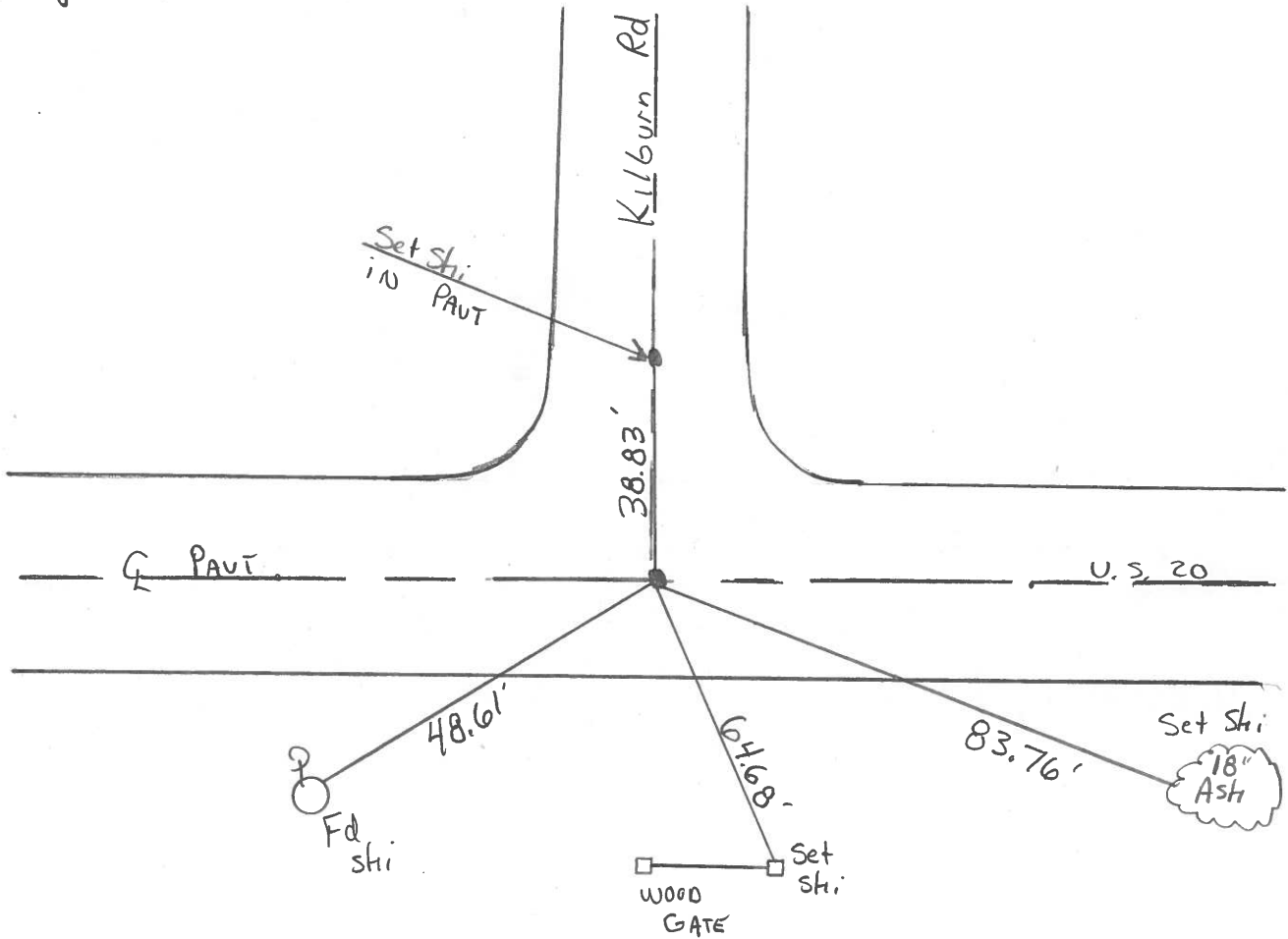

County Lucas SR US #20

Date 29 June 84

Township Richfield

Weather Fair

Section 23

Temp. 70°

T N, R E

Personnel I. Stone

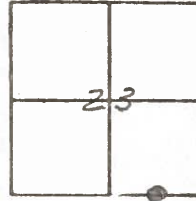

P. Neuser

R. Michalak

D. Curtis

SLM STA. 256 + 75

REF. NO. 14

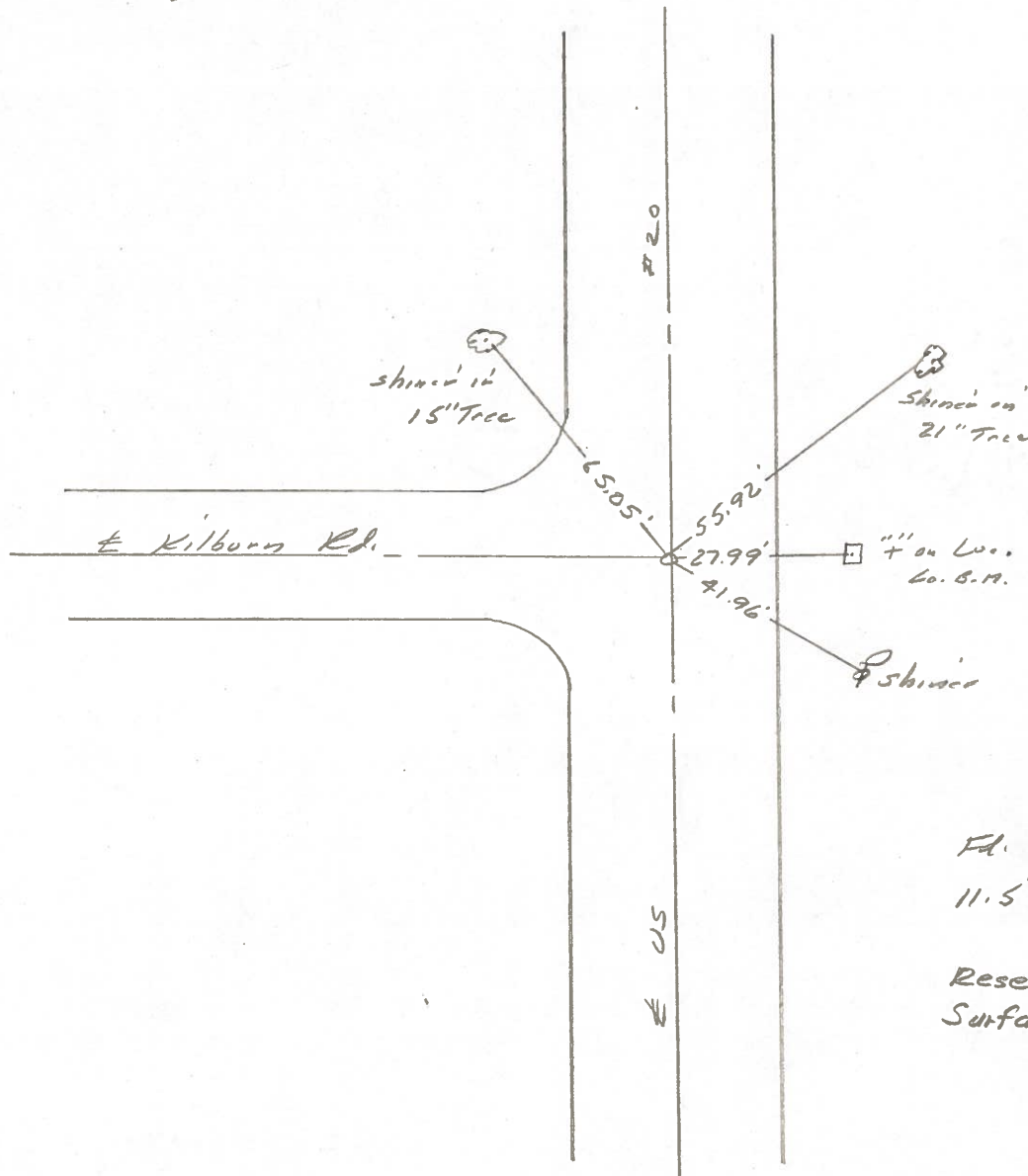

Ed. square bolt 2" deep
11.5' to S. edge put.
Reset Small R.R. Spk. to
Surface - 9-6-84

| | | | | | |
|------------|-------|-----------|-------|---------|------------|
| PERSONNEL | TITLE | PERSONNEL | TITLE | COUNTY | DATE |
| W. DENNO | | | | LUCAS | 30 JULY 71 |
| D. STEVENS | | | | S. R. | U.S. 20 |
| R. BRANNAN | | | | WEATHER | CLOUDY |
| | | | | SEC. | TEMP. 60± |

| | | |
|-------------|------------------------------|---------|
| DESCRIPTION | REFERENCES TO CONTROL POINTS | JOB NO. |
| | LEFT CENTER LINE RIGHT | |

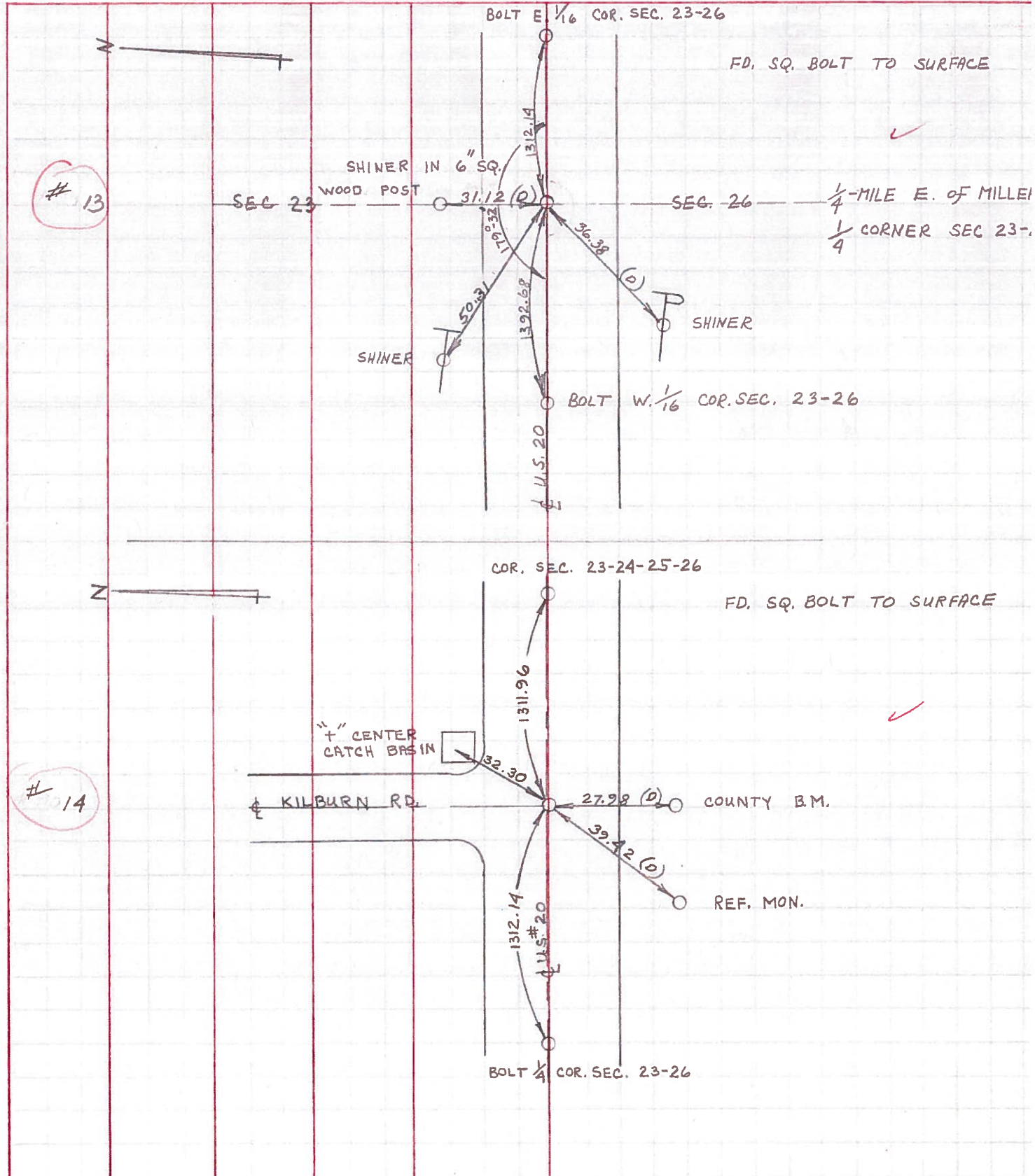

PERSONNEL: W. Denno, D. Curtis, J. Teal, J. Brindley
 TITLE: _____
 COUNTY: Lucas
 DATE: May 16, 1968
 S. R.: 20
 WEATHER: mild
 SEC.: _____
 TEMP.: 65°±

DESCRIPTION: U.S. 20 (Central Ave) - Ref. Mon. & Control Points
 JOB NO.: 02994(0)

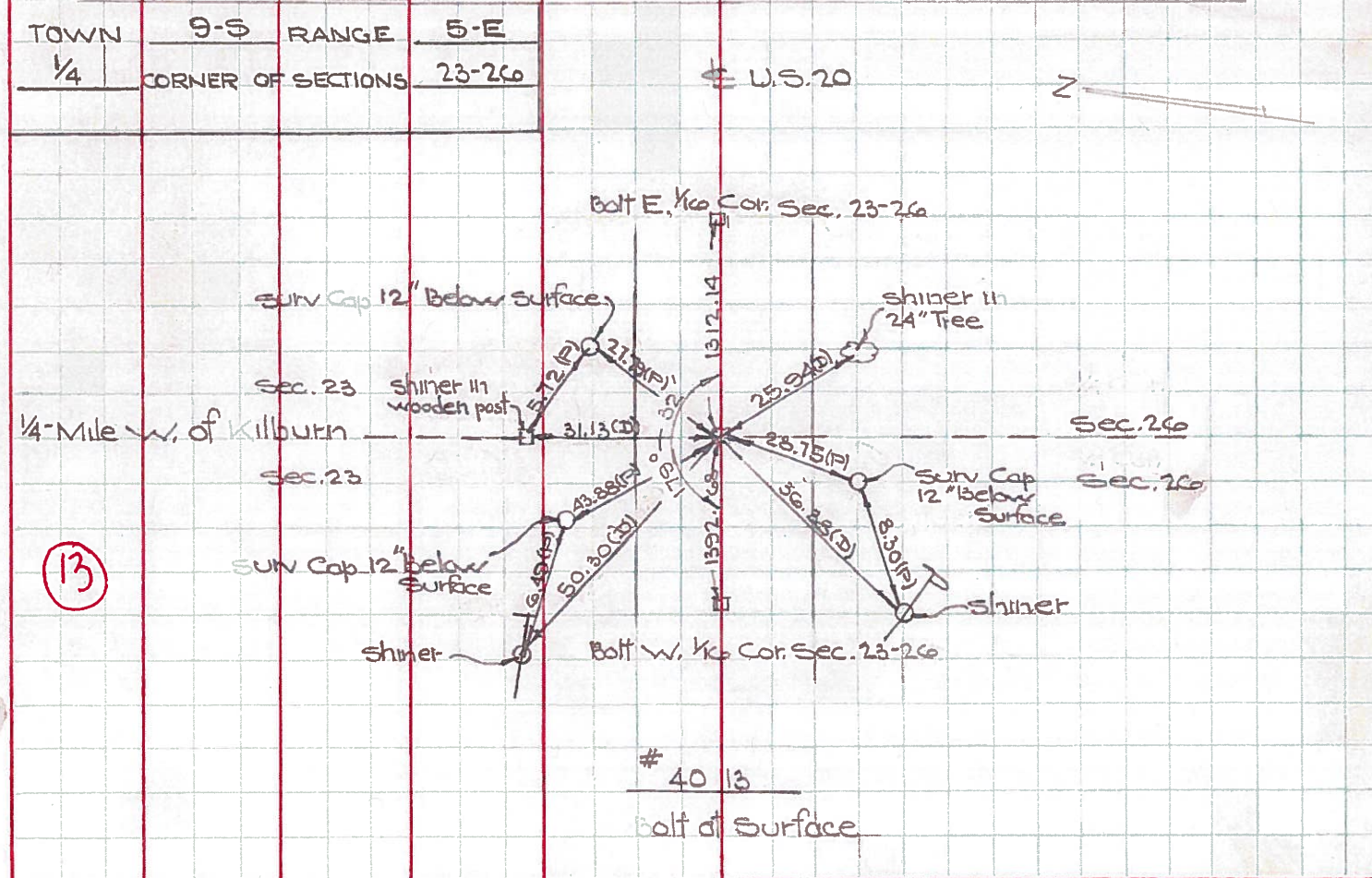
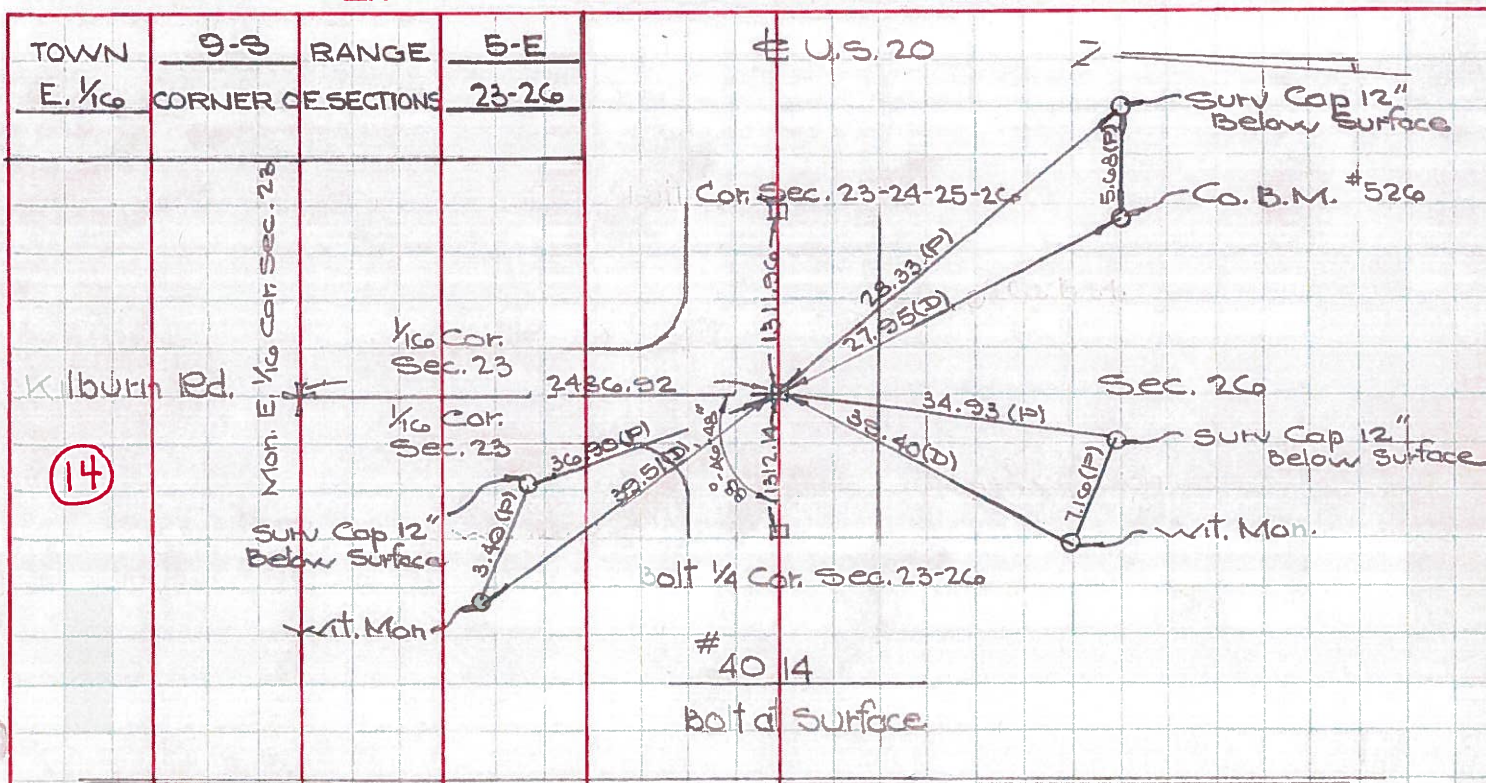

Town 9S Range 5E
 1/4 Corner of Sections 23-26

Kind of Monument Mon. Remarks

Bolt at surface OK

FOUND 4/3/67 BY GUST

N. & S. Road 1/4 Mile W of Kilburn P.
 E. & W. Road Central Ave. F. B. P.

(13)

Date Checked:
 1860 White Sat stone
 1907 Shoemaker Rd. Stone
 1932 Wilson Fd. Mon.

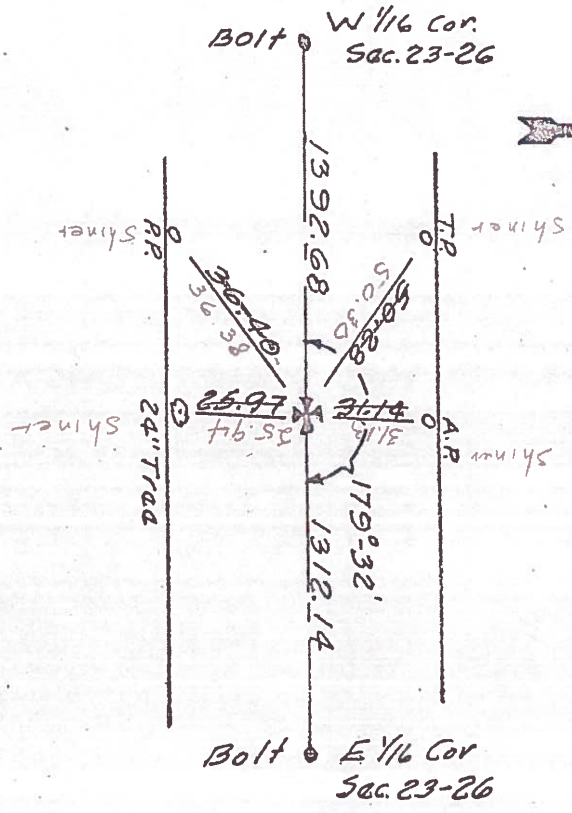

4013

Town 9S Range 5E
 E 1/16 Corner of Sections 23-26

Kind of Monument Bolt OK Remarks

Bolt OK

N. & S. Road Kilburn Rd. F. B. P.
 E. & W. Road Central Ave. F. B. P.

(14)

Date Checked:
 1907 Shoemaker
 Sat stake
 1932 Wilson
 1937 Finn

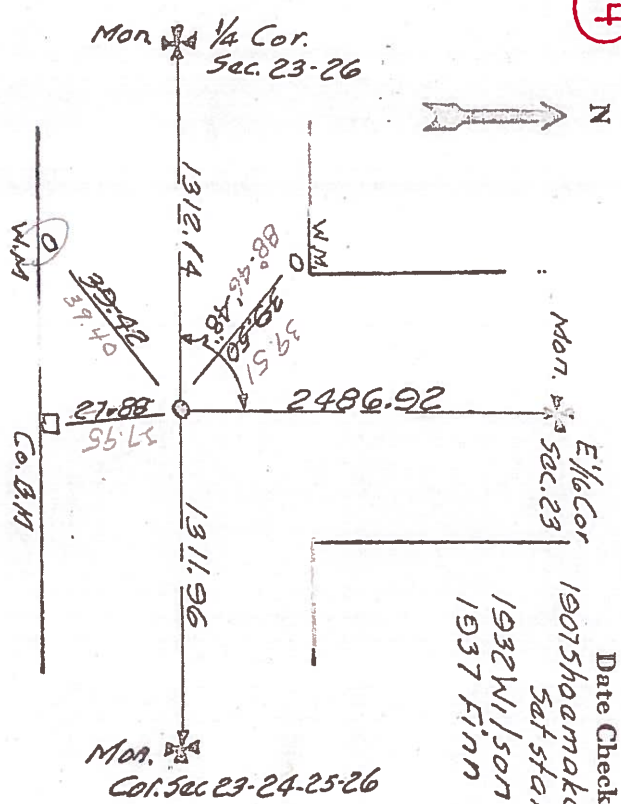

4014

PERSONNEL TITLE PERSONNEL TITLE

COUNTY Lucas DATE 3-9-53

S. R. U.S. #20 WEATHER

SEC. TEMP.

DESCRIPTION LEFT CENTER LINE RIGHT JOB NO.

Int. Kilburn & Central
 Set Conc. nail
 Set Small R.R. Spk.
 N.W. to witness mon. 39.46
 S.W. to witness mon. 40.48
 S. to E of brass plate in Co. B.M. 39.42
 27.88

14

#51

S.E. cor. sec. 23 - R5E
 Nail on Surface Boat Spk.
 N.N.E. to shiner in 24" maple 33.08 33.15
 N.E. to shiner in 24" maple 52.40 52.49
 S.E. to shiner in P.P. 43.31 43.35
 S.W. to witness mon. 38.83 38.90

15

#52

S. 1/4 cor. sec. 24 R5E.
 Shiner
 N to X on NW. Cor C Basin 24.20
 S.W. to witness mon. 39.01 39.05
 S.E. to witness mon. 38.96
 N. to witness mon. 28.14 28.30
 S. to iron pipe in mon. 29.91
 N.E. to shiner in T.P. 35.96 36.00
 S.E. " " " P.P. 64.40
 S. to outside cor. S.W. Cor. C.B. 25.03

16

#53

269 1/2 W. of Cresscy Rd.
 P.I. found shiner Set Boat Spk
 (Not Found) 9/29/58
 S.W. to shiner in P.P. 63.04'
 N.W. to shiner in T.P. 86.83'
 S.E. to shi. in N. leg of sign board 69.58'
 N.E. " " " T.P. 64.14
 E.S.E. " " " P.P. 96.50

#54

Int. Cresscy Rd. & Central S.H. 843
 set Boat Spk
 (Not Found) 9/29/58
 S.W. to witness mon. 30.33'
 N.N.W. to shiner in 18" catalpa 48.79 48.88'
 N.W. to shiner in 18" catalpa. 60.48'
 S.E. to witness mon. 41.18 31.18'
 Sw. to Shiner P.P. 32.12
 S.E. to Near side Conc. Sign Post
 11' P. C. 20.27'

#55