

O.D.O.T. DISTRICT 2 SURVEY OFFICE (USE ONLY)

PERSONNEL _____ REFERENCE NO. 18 SHEET 20 OF 36

NOTES LEU DATE 11/08/16 ROUTE US 20
 H.C. HOMAN WEATHER SUNNY COUNTY LUCAS
 R.C. LEU TEMP. 70° TOWNSHIP SYLVANIA
 SECTION 19-24-25-30
 T 9 S R 6 E

TYPE MONUMENT RR SPIKE
~~ON SURFACE~~ - BELOW 4"
 LEFT - ☉ PAV'T - RIGHT 5.0'
6.9' TO LT EDGE PAVEMENT
 S.L.M. 322+33

24	19
25	30



Grid: Northing: 733669.609 Easting: 1623994.804

SET PK/WASHERS
 12/19/97 C.L.
 FD RR SPIKE 5" DEEP
 NEWREF17
 BRASS DISK WITH
 DIMPLE ON EX
 CONC PAVT
 FD SQ BOLT
 4" BELOW
 FD BRASS MON W/"X"
 14" DOWN IN CONC PAVT
 FD LG RSPK 4" BELOW
 CHECK W/STRADDLERS
 FD DRILL HOLE IN CONC
 14" DOWN, NEWREF18
 11/08/16, DCG, JLL

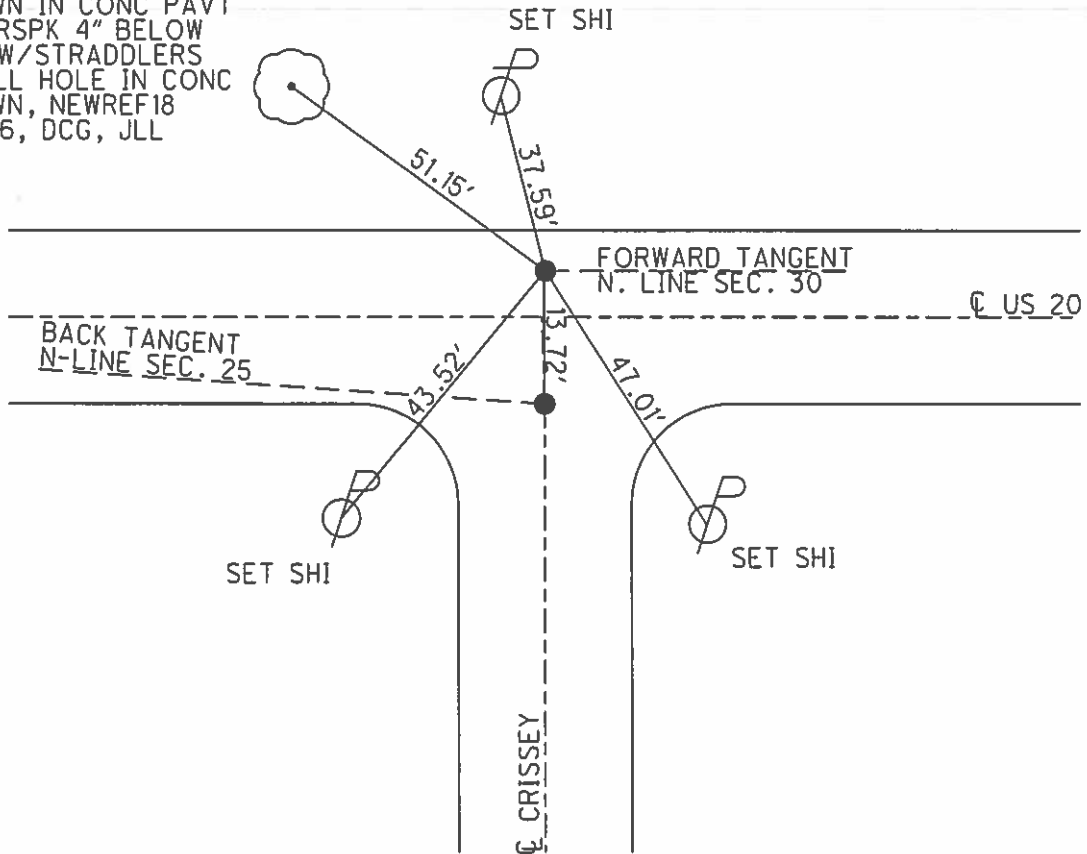

Town 95 Range 5E

E. Corner of Sections 24-25

Kind of Monument Mon. Remarks

Bolt at surface OK

FOUND 4/7/1967 BY GUST.

S. Road Crissay Rd F.B. P.

E. & W. Road Central Ave. F.B. P.

17



Date Checked:
1861 White F. Stone
1905 Staamaker F. Stone
1927 Wilson

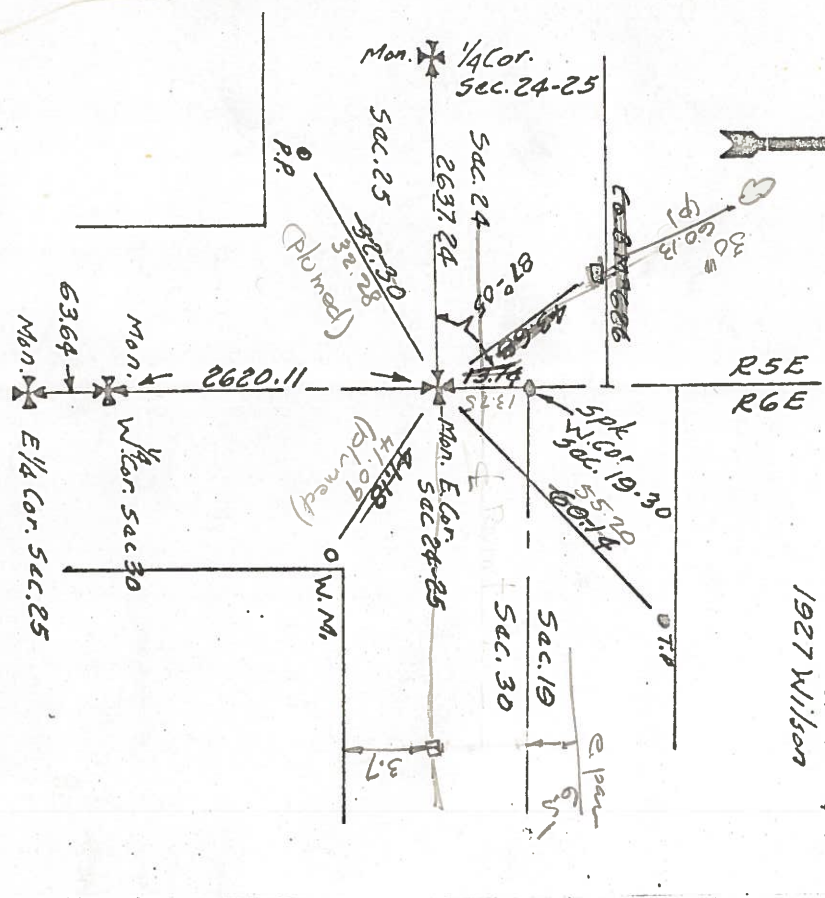

4017

Town 95 Range 6E

W. Corner of Sections 19-30

Kind of Monument Spk OK Remarks

Spk OK

FOUND 4/1/1967 BY GUST.

Road Crissay Rd F.B. P.

E. & W. Road Central Ave F.B. P.

18



Date Checked:

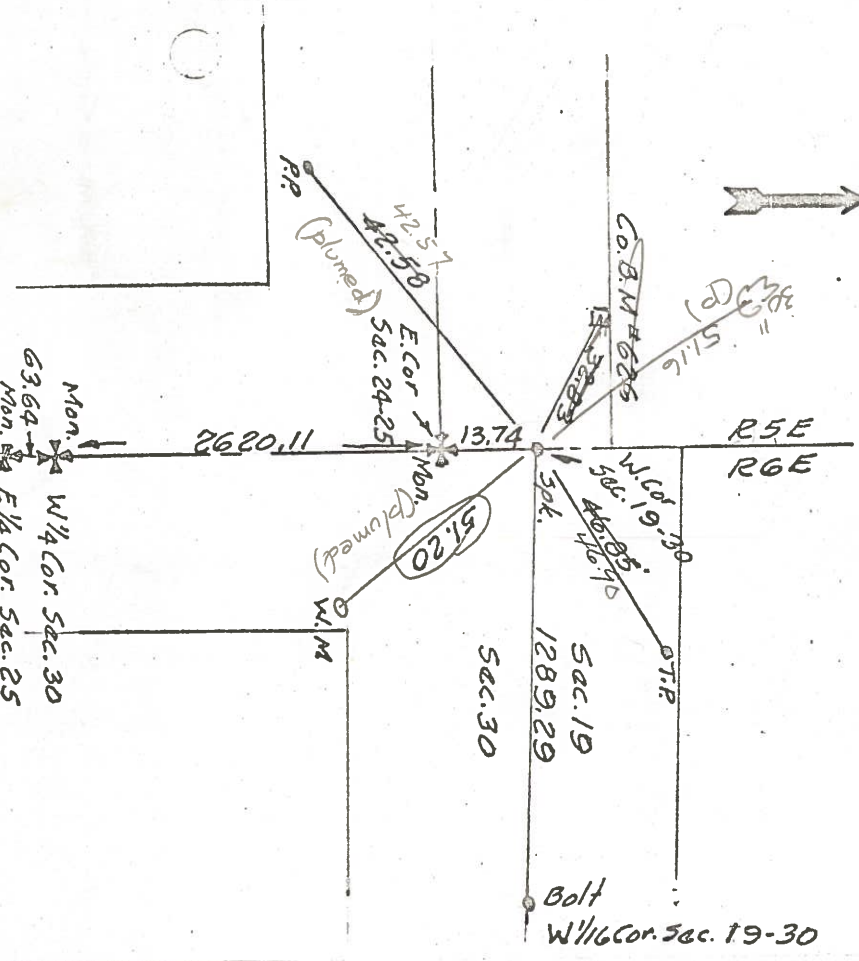

4018

O.D.O.T. DISTRICT 2 SURVEY OFFICE

PERSONNEL

REFERENCE NO. 17 & 18

SHEET 18 OF 22

NOTES COPOES

H.C. VAN DUSEN

R.C. HUSS

DATE 6-25-97

WEATHER Sunny

TEMP. +90°

ROUTE US #20

COUNTY Lucas

TOWNSHIP Sylvania

SECTION 19-24-25-30

T9 S R 6 E

Set P.K./WASHERS
12-19-97
C.L.

TYPE MONUMENT #17 ⇒ Sq Bolt #18 RR spike C.L.

ON SURFACE - BELOW 4" Deep Each

LEFT- & PAV'T. - RIGHT _____

TO _____ EDGE PAVEMENT

S.L.M. 322 +33

24	19
25	30



#18 6.9 to Lt Edge
5.0 Lt of &L
Fd SQUARE Bolt
5" Deep

#17 Fd R.R. Spike 5" Deep

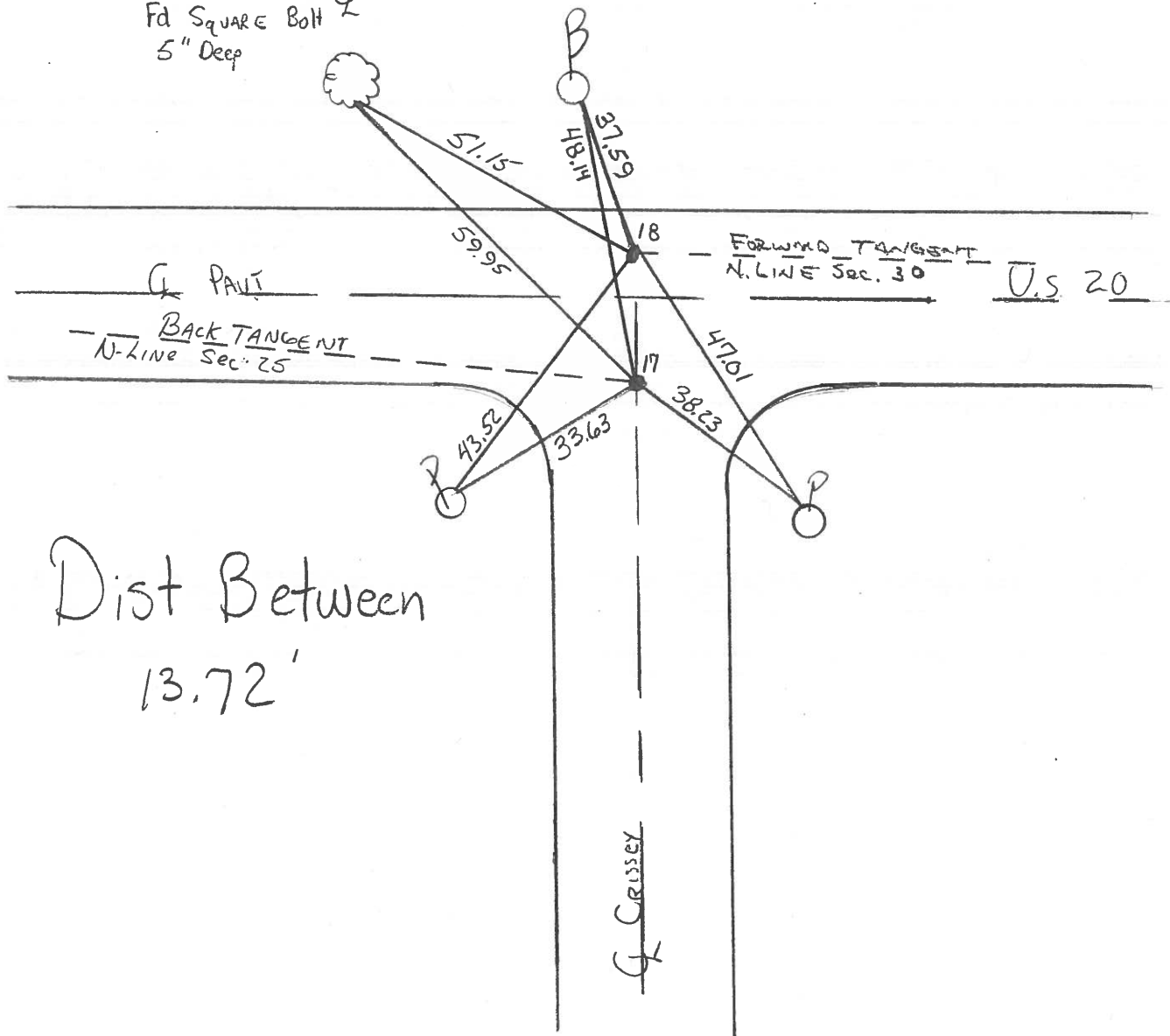

Dist Between
13.72'

County Lucas SR US#20

Date 29 June 84

Township Sylvania

Weather Fair

Section 19-24-25-30

Temp. 72°

T N, R E

Personnel I. Stone

24	19
25	30



P. Neuser

R. Michalak

D. Curtis

SLM STA. 322 + 65

REF. NO. 17 & 18

#17 - Fd. Square bolt 2" deep -
9-6-84

#18 - Fd. R.R. Spk. 2" deep -
9-6-84

#17 = Fd. square bolt surface
20.6' to N. edge put. Shino

#18 = Fd. RR spk surface
6.9' to N. edge put. Shino in 28" Twp

Dist between #17 & #18 = 13.74'

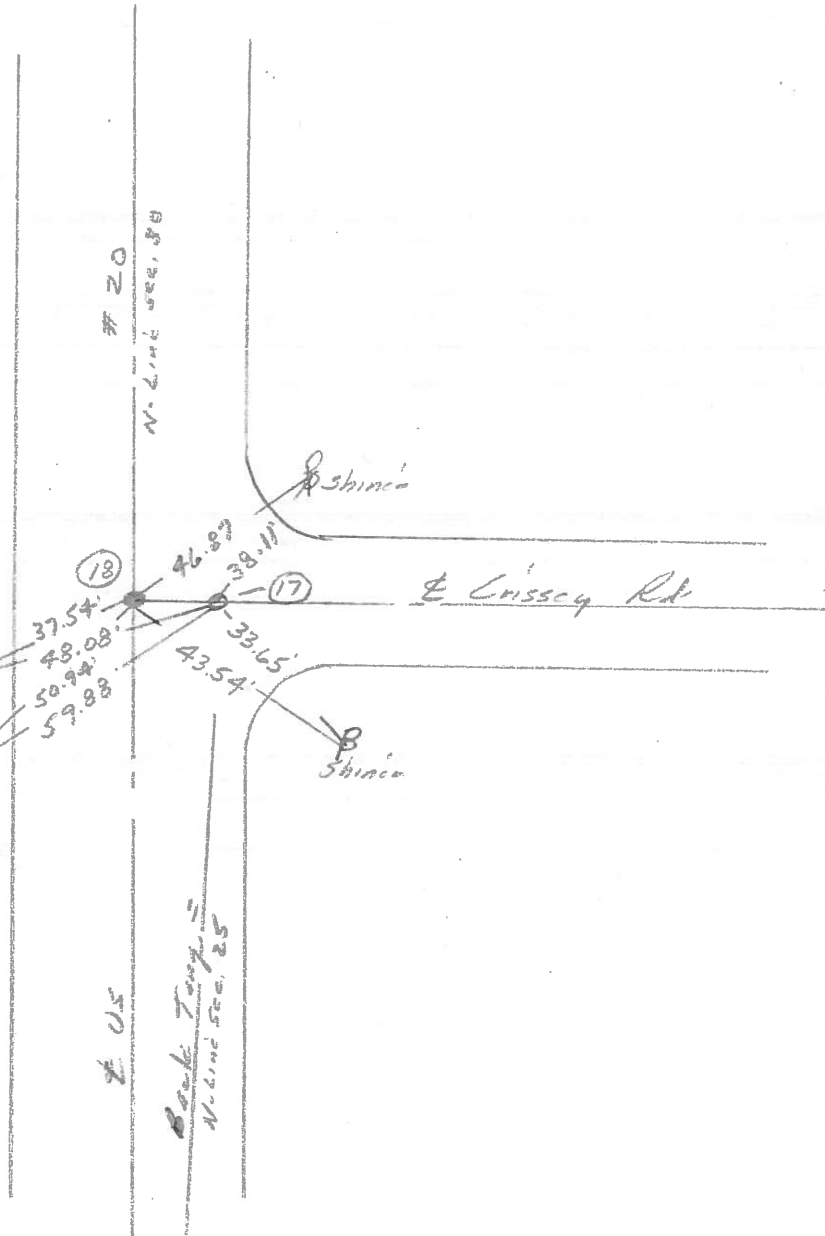

PERSONNEL	TITLE	PERSONNEL	TITLE	COUNTY	DATE	WEATHER	TEMP.
D. CURTIS				LUCAS	2 AUG 71	FAIR	75 ±
D. STEVENS				U.S. 20			
R. BRANNAN							

DESCRIPTION REFERENCES TO CONTROL POINTS LEFT CENTER LINE RIGHT JOB NO.

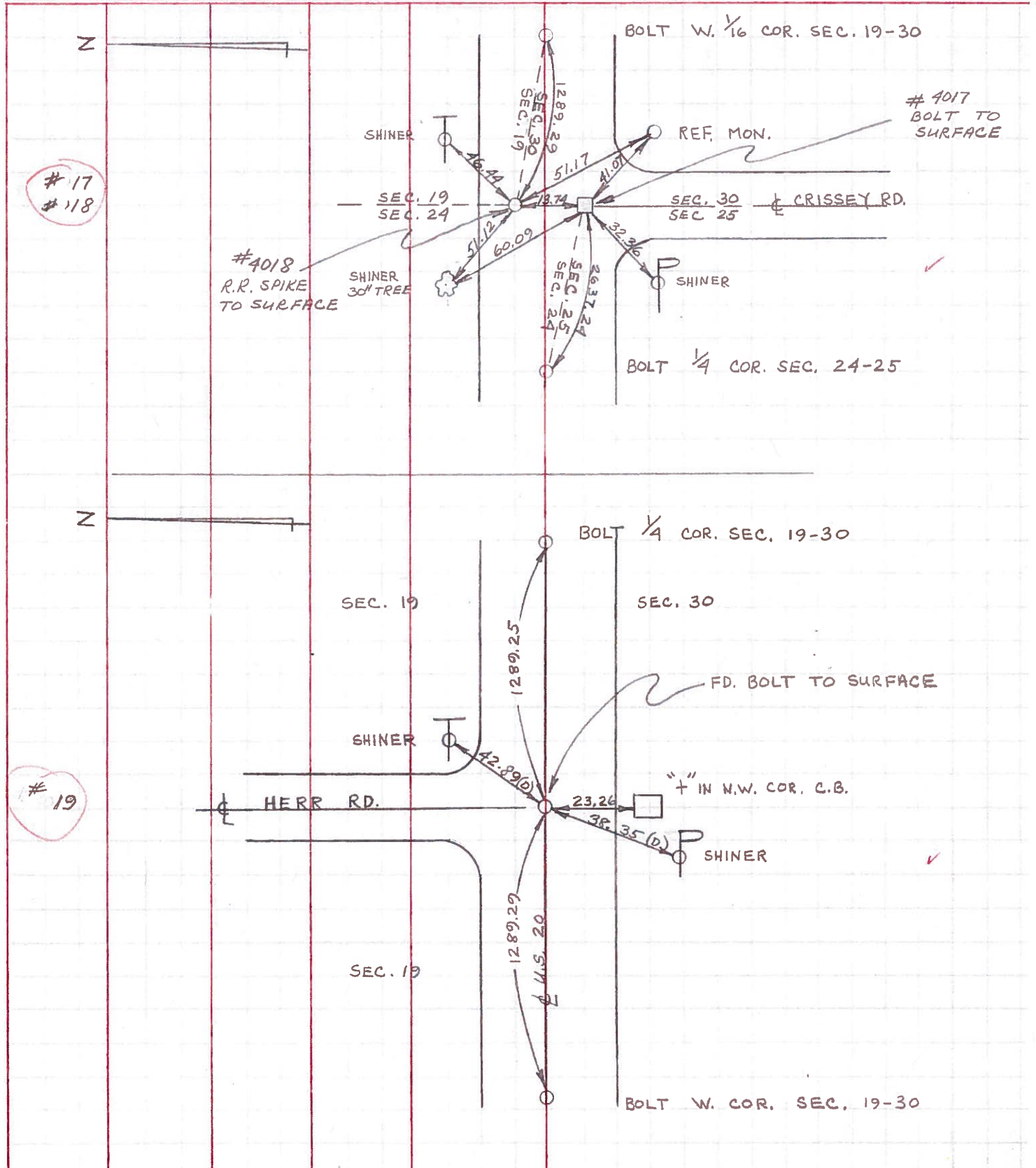

PERSONNEL TITLE PERSONNEL TITLE

COUNTY Lucas DATE May 17, 1968

W. Denno _____

S. R. 20 WEATHER mild

D. Curtis _____

J. Teal _____

SEC. _____ TEMP. 55°±

J. Brindley _____

DESCRIPTION U.S. 20 (Central Ave) - Ref. Mon. & Control Points JOB NO. 02994(0)

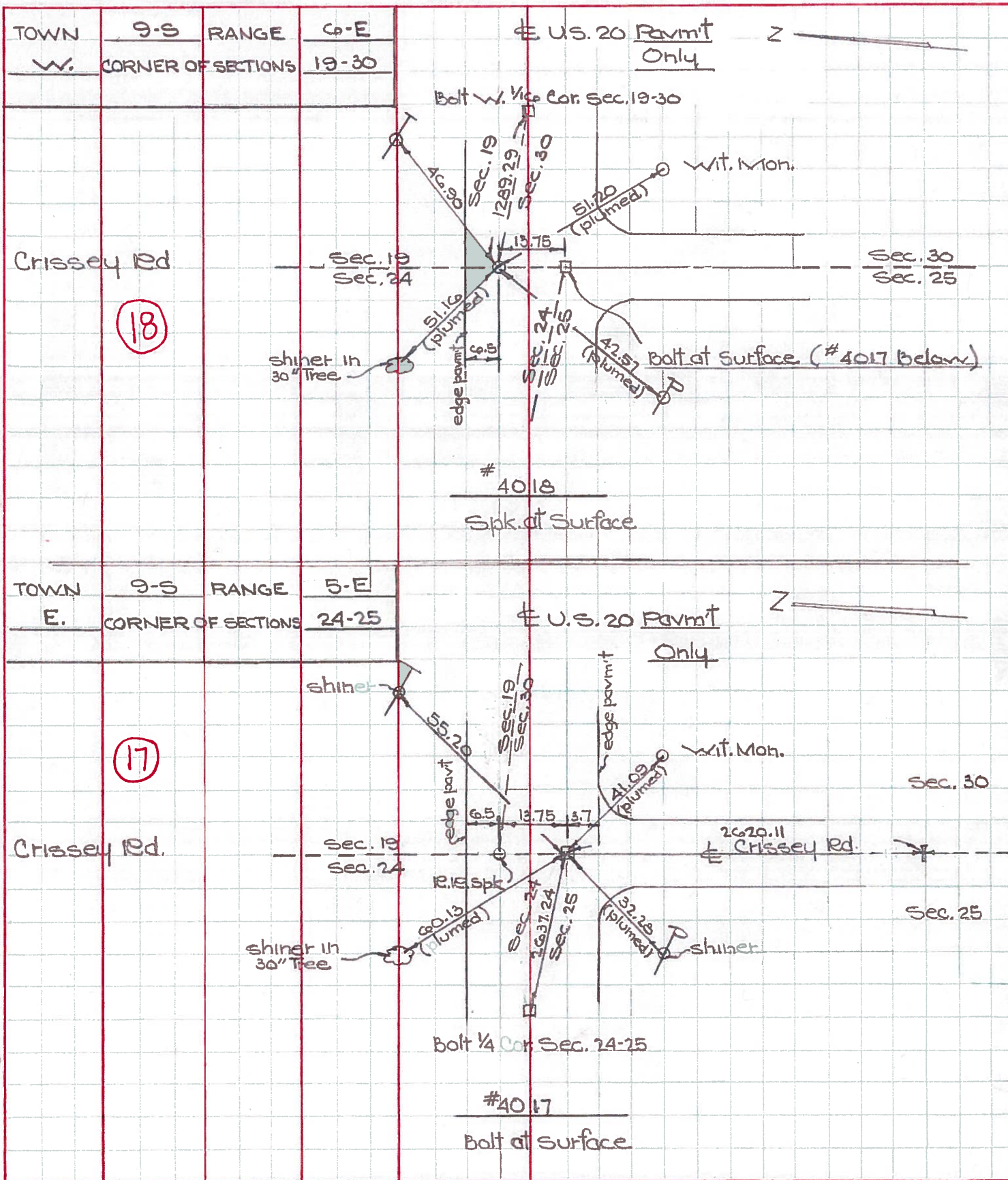

Town 95 Range 5E

Corner of Sections 24-25

Kind of Monument Mon. Remarks

Bolt at surface OK

FOUND 4/7/1967 BY GUST.

S. Road Crissay Rd F.B. P.

E. & W. Road Central Ave. F.B. P.

17



Date Checked:
1861 White Fd Stone
1905 Shamrock Fd Stone
1927 Wilson

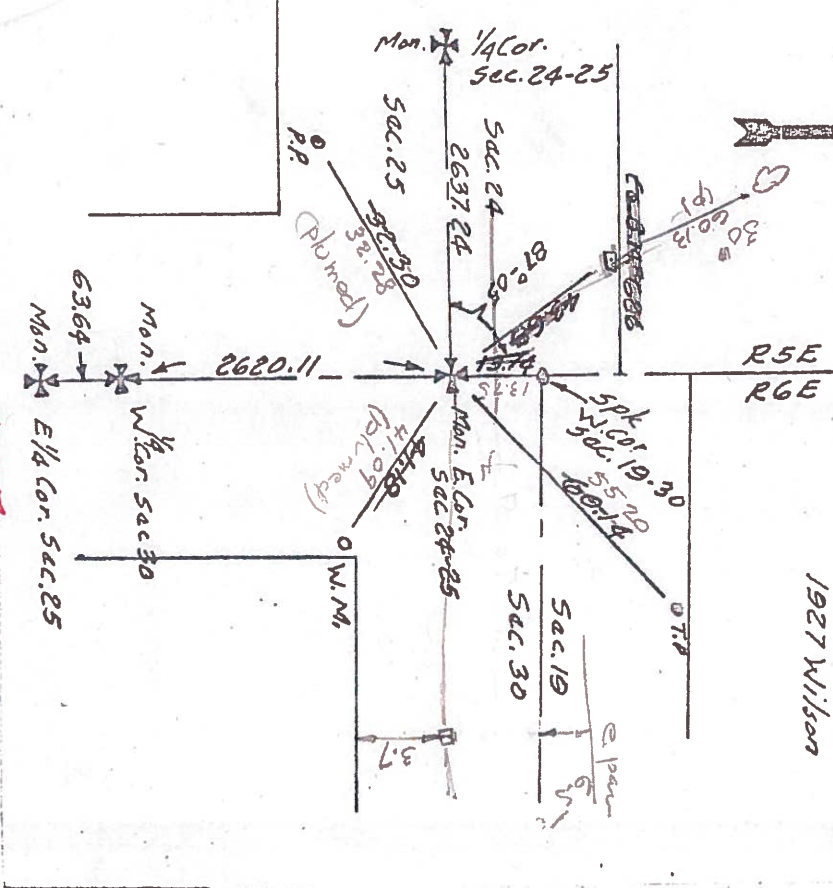

4017

Town 95 Range 6E

Corner of Sections 19-30

Kind of Monument Spk OK Remarks

Spk OK

FOUND 4/15/67 BY GUST.

S. Road Crissay Rd F.B. P.

E. & W. Road Central Ave F.B. P.

18



Date Checked:

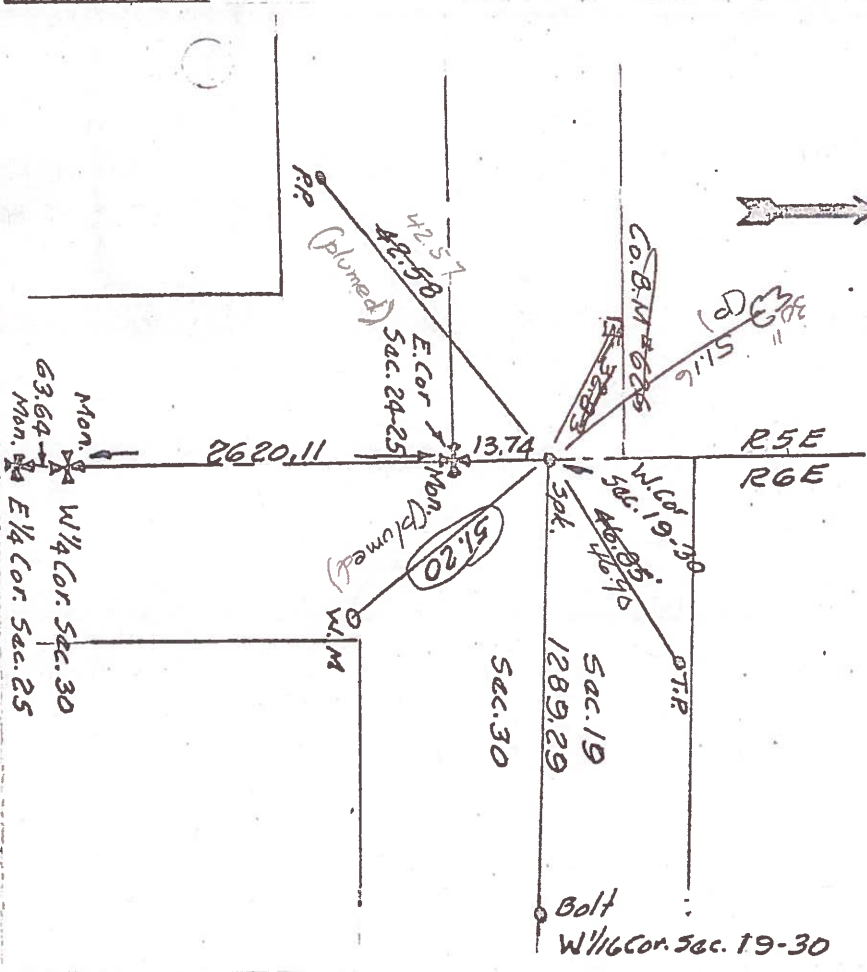

4018