

O.D.O.T. DISTRICT 2 SURVEY OFFICE (USE ONLY)

PERSONNEL _____ REFERENCE NO. 20 SHEET 22 OF 37
 NOTES LEU DATE 11/1/16 ROUTE US 20
 H.C. HOMAN WEATHER SUNNY COUNTY LUCAS
 R.C. LEU TEMP. 68° TOWNSHIP SYLVANIA
 DWG BY RHOADES PID 92127 SECTION 19
 T 9 N R 6 E

TYPE MONUMENT SM.R.R.SPIKE
 ON SURFACE - ~~BELOW~~ ON
 OFFSET CL PAVEMENT 0.5' LT : ~~RT~~
11.8' TO LT EDGE PAVEMENT
 STATION: 347+95.95

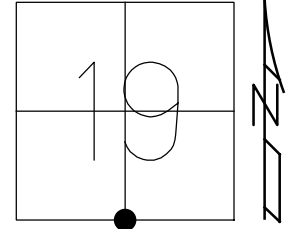

HORIZ.DATUM: NAD83 2011 GEOID: NAVD88 2012A
 GRID: NORTHING: 733673.079 EASTING: 1626573.432

RECORD:
 FD SQUARE BOLT
 4" DEEP
 1/9/98, CL
 FD SM.R.R.SPIKE
 6/25/97, CL
 11/1/16, DCH
 FD MONBOX
 W/1" IPIN
 NEWREF20
 FD MONBOX
 11/21/22, TDN

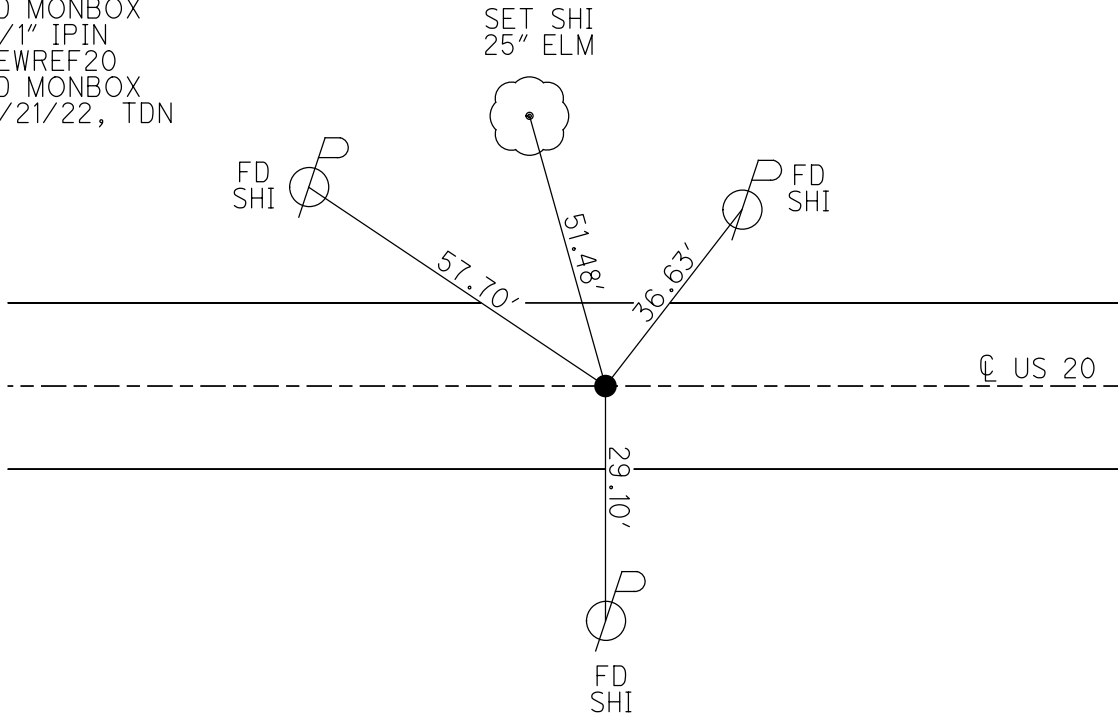

O.D.O.T. DISTRICT 2 SURVEY OFFICE (USE ONLY)

PERSONNEL _____ REFERENCE NO. 20 SHEET 22 OF 36

NOTES LEU DATE 11/01/16 ROUTE US 20
 H.C. HOMAN WEATHER SUNNY COUNTY LUCAS
 R.C. LEU TEMP. 68° TOWNSHIP SYLVANIA
 _____ SECTION 19
 _____ T 9 S R 6 E

TYPE MONUMENT _____ SM RR SPIKE
 ON SURFACE - ~~BELOW~~ _____ ON _____
 LEFT - ~~C PAV'T~~ - RIGHT _____ 0.5'
11.8' TO LT EDGE PAVEMENT
 S.L.M. _____ 348+16

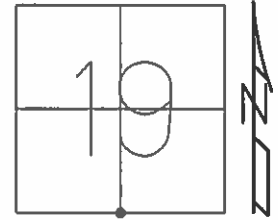

Grid: Northing: 733673.079 Easting: 1626573.432

FD SQUARE BOLT
 4" DEEP
 01/09/98, CL
 NEWREF20
 IPIN IN MONBOX

SET SHI
 25" ELM

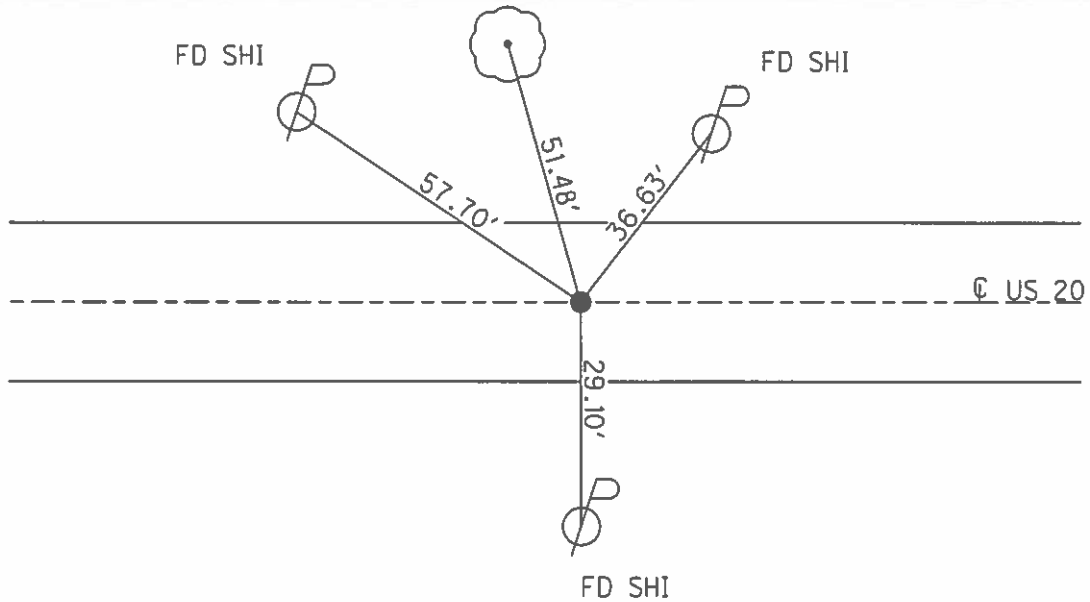

O.D.O.T. DISTRICT 2 SURVEY OFFICE

PERSONNEL _____

REFERENCE NO. 20

SHEET 20 OF 22

NOTES LOEHRKE

H.C. B. VAN DUSEN

R.C. Huss

Cox

DATE 6-25-97

WEATHER SUNNY

TEMP. +91°

ROUTE US 20

COUNTY LUCAS

TOWNSHIP SYLVANIA

SECTION 19

T 9 S R 6 E

Fd SQUARE Bolt 4" Deep
 1-9-98
 C.L.

TYPE MONUMENT Sm RR Spike

ON SURFACE - BELOW Yes

LEFT- & PAV'T. - RIGHT 0.5'

11.8' TO Lt EDGE PAVEMENT

S.L.M. 348 + 16

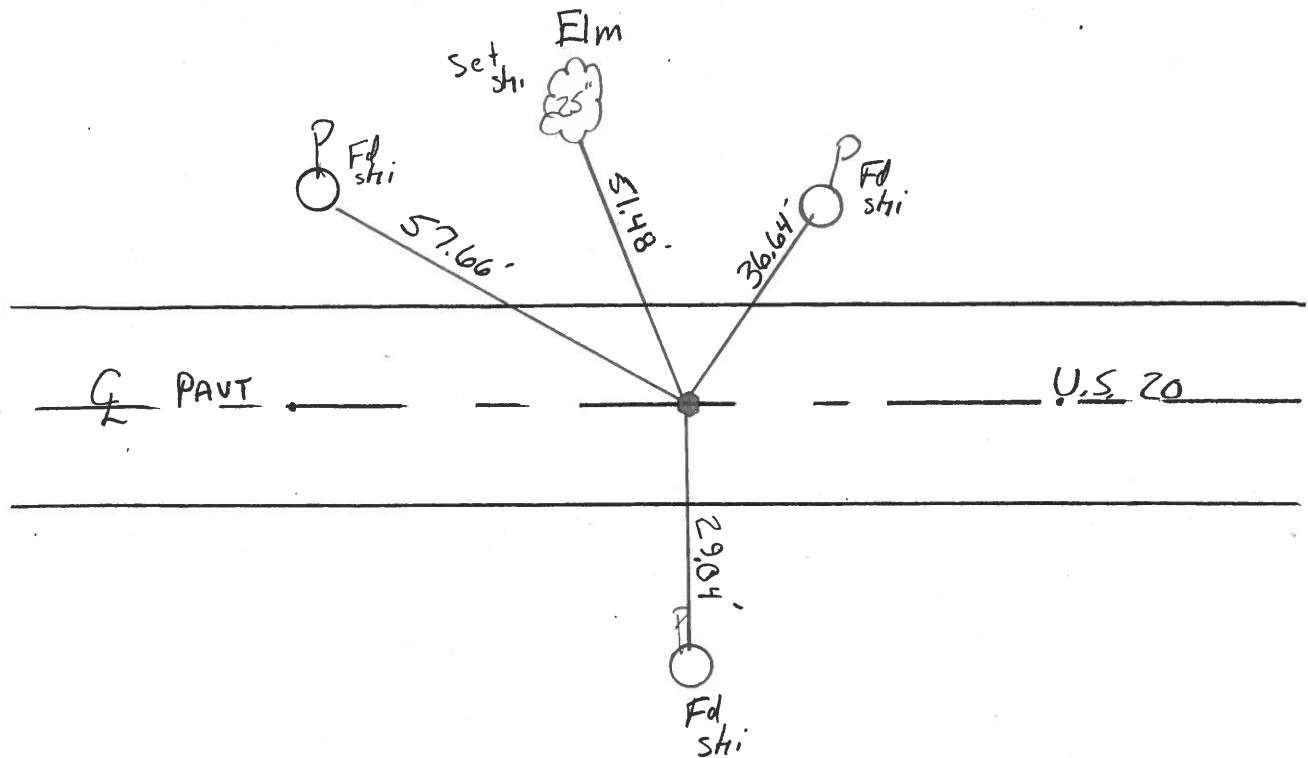
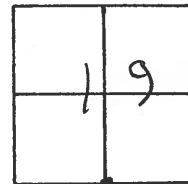

County Lucas S.R. US#20

Date 29 June 84

Township Sylvan

Weather Fair

Section 19-30

Temp. 74°

T N, R E

Personnel I. Stone

P. Neuse

R. Michalak

D. Curtis

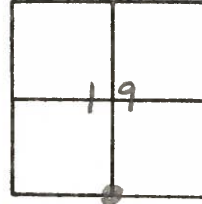

SLM STA. 348+45

REF. NO. 20

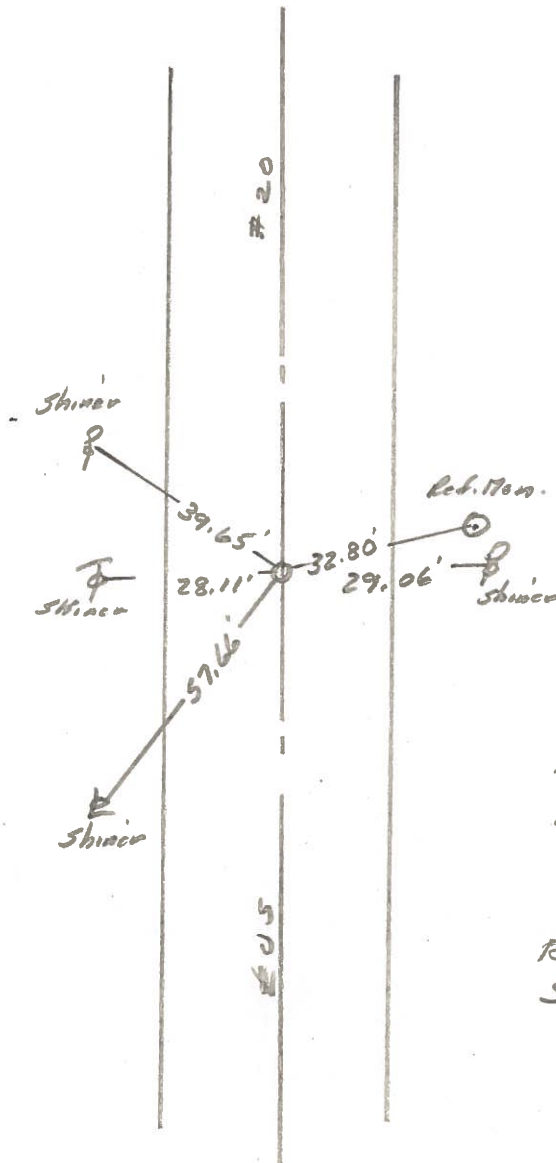

Ed square bolt 2" deep
12.5' to S. edge put,
11.4' to N. edge put.

Reset Small R.R. Spk. to
Surface - 9-6-84

PERSONNEL TITLE PERSONNEL TITLE

COUNTY LUCAS

DATE 3AUG 71

D. CURTIS

D. STEVENS

R. BRANNAN

S. R. U.S. 20

WEATHER FAIR

SEC:

TEMP. 70±

DESCRIPTION REFERENCES TO CONTROL POINTS

LEFT

CENTER LINE

RIGHT

JOB NO.

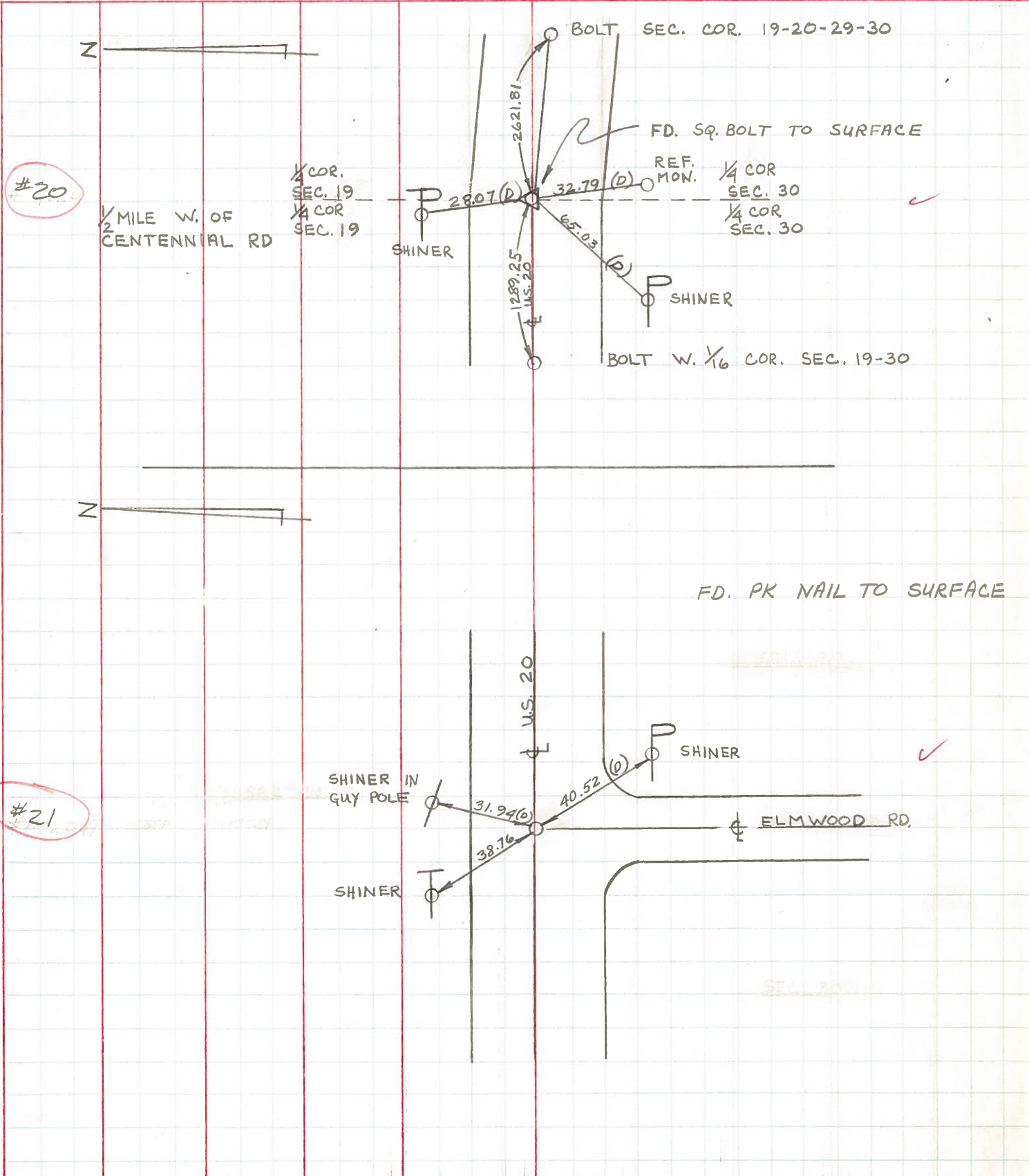

#20

1/2 MILE W. OF CENTENNIAL RD

1/4 COR. SEC. 19
1/4 COR. SEC. 19

SHINER

BOLT SEC. COR. 19-20-29-30

FD. SQ. BOLT TO SURFACE

REF. MON. 1/4 COR. SEC. 30
1/4 COR. SEC. 30

SHINER

BOLT W. 1/6 COR. SEC. 19-30

FD. PK NAIL TO SURFACE

U.S. 20

SHINER

SHINER IN GUY POLE

ELMWOOD RD.

SHINER

SEC. 30

#21

PERSONNEL TITLE PERSONNEL TITLE COUNTY Lucas DATE May 20, 1968
 W. Denno _____
 D. Curtis _____ S. R. 20 WEATHER mild
 J. Teal _____ SEC. _____ TEMP. 50°±
 J. Brindley _____

DESCRIPTION U.S. 20 (Central Ave) - Ref. Mon. & Control Points JOB NO. 02944(0)
 LEFT CENTER LINE RIGHT

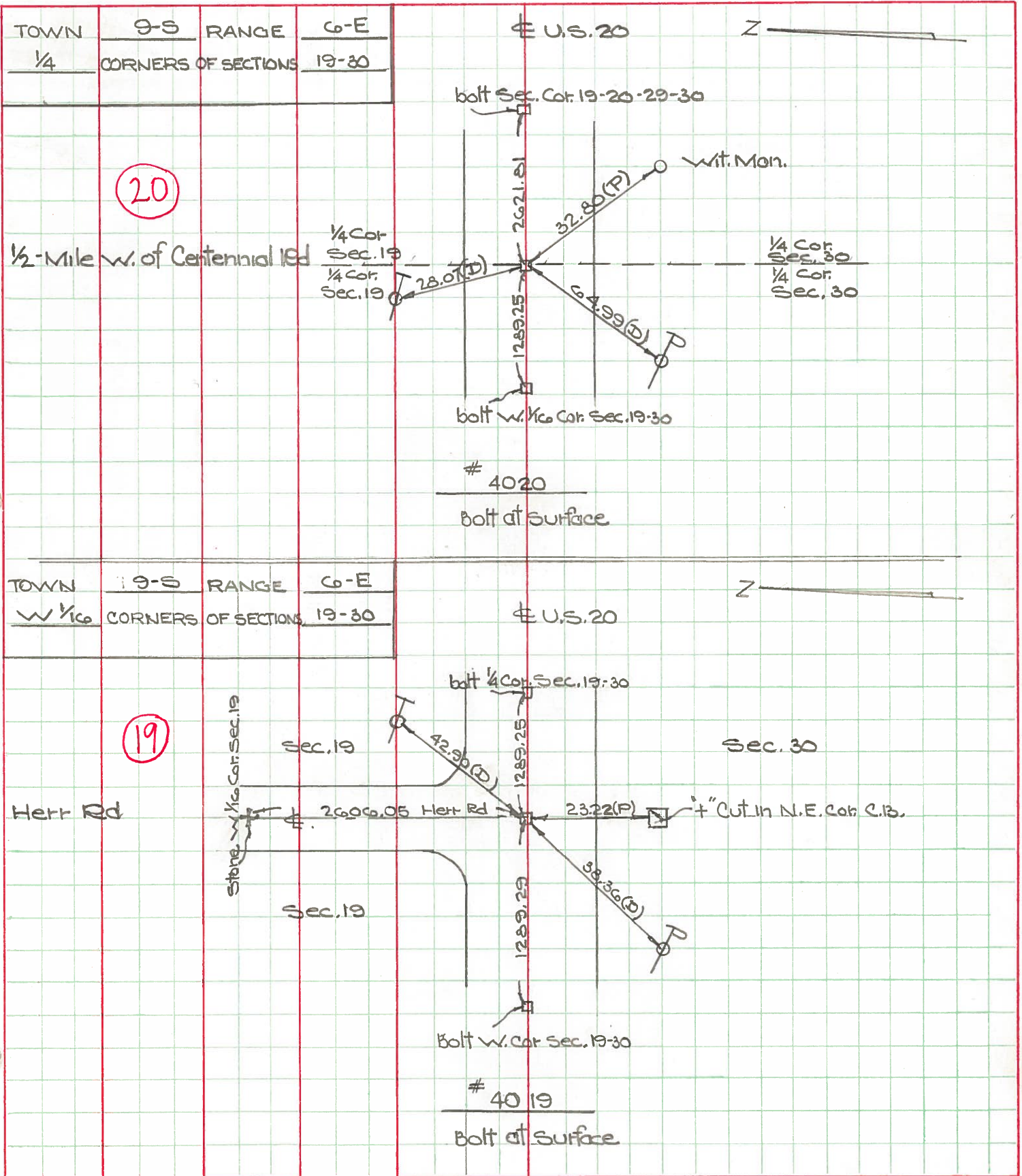

Town T95 Range R6E

1/16 Corner of Sections 19-30

Kind of Monument Bolt OK Remarks

FOUND 4/10/1967 BY GUST

N. ~~E.A.~~ Road Harr F. B. ?

E. & W. Road Central Ave. F. B. P.

Date Checked:

(19)

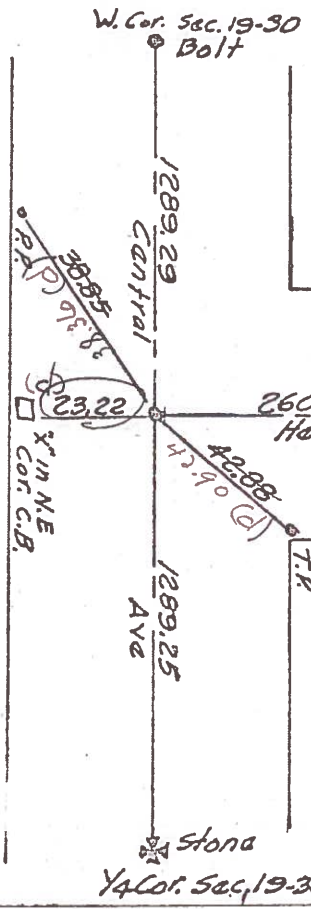

Town T95 Range R6E

1/4 Corner of Sections 19-30

Kind of Monument Stone OK Remarks

FOUND 11/1/67 BY GUST

N. & S. Road 1/16 W of Central Ave. E. F. B. P.

E. & W. Road Central Ave. F. B. P.

Date Checked:

1883 Barnard's Stone

(20)

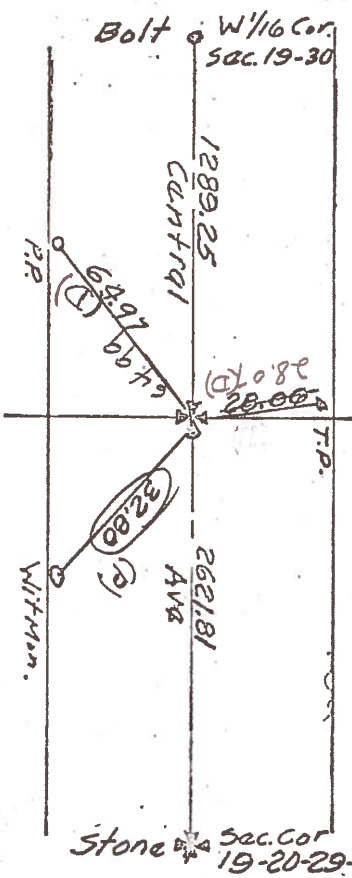

4019

4020

PERSONNEL	TITLE	PERSONNEL	TITLE

COUNTY Lucas DATE OK 5-2-58

S. R. 11.8.472 WEATHER

SEC. TEMP.

DESCRIPTION	LEFT	CENTER LINE	RIGHT	JOB NO.
269# e. of Cressy Rd. Rd. Round shiner #56 ✓		Set Boat Spk. (with sound) 7/29/58	S.S.E. to shiner in 17' oak 57.6 S. to shiner in P.P. 29.55 27.72 E.S.E. to shiner in 12' oak 57.26 N.W. to P.K. nail in tel. pole 44.80	
Int. Herr Rd. & S.H. 423 Wart Fd. + in same Point O.K. #57 ✓		Set Boat Spk.	S.W. to shiner in P.P. 28.3 S.S.W. to + in N.E. cor. C.B. 23.2 N.W. to x - in S.W. cor. C.B. 31.9 N.E. to witness man. 42.23 42.7 Site pin in witness man. 29.2 N.W. to witness man. 43.60 43.4	
5.1/4 cor. sec. 19-B-6-E. Wart set Boat Spk. O.K. #58 ✓			N. to + in iron fence post 30.00 N.W. to + in iron fence post 28.9. S.E. to iron rod in witness man. 32.8 S.W. to iron rod in witness man. 39.3	
Int. Centennial Rd. P.K. nail Brass Plate #59 ✓		New	S.E. 45.78 "X" N.W. cor. Conc. C.B. S.E. 45.7 N.E. to Conc. man. 45.7 N.E. to S.E. cor. Bottom of p. 21.42 S.W. to B.M. spk. in 24' oak or maple 67.4 S.W. to Lucas Co. B.M. good 40.4 S.W. to N.E. Cor. conc. base sign post 46.0 S.E. to wit. man. 47.00 S.W. to shiner in P.P. 41.00	
1/4 mi. East of Centennial Rd. P.K. nail set Boat Spk. O.K. Gradwohl Street #60 ✓		New	N. to iron rod 30.97 N.N.E. to shiner in 18' oak 58.91 57.00 S.E. to shiner in 15' oak 59.22 48.42 N.W. to shiner in 20' oak 56.24 56.32 S.E. " " " P. Pole (New) 43.79	

19

20

24

Set RR Spk to Surface 9/12/65

Set RR Spk to Surface 9/12/65

PERSONNEL TITLE PERSONNEL TITLE

COUNTY Lucas

DATE OK 5-2-58

S. R. U.S. #20

WEATHER

SEC.

TEMP.

DESCRIPTION

LEFT

CENTER LINE

RIGHT

JOB NO.

DESCRIPTION	LEFT	CENTER LINE	RIGHT	JOB NO.
269# E. of Cressy Rd. P.I. found shiner	Set Boat Spk. (Not Found) 9/29/58		S.S.E. to shiner in 17" oak S. to shiner in P.P. E.S.E. to shiner in 12" oak N.W. to P.K. nail in tel. pole	57.6 29.55 29.70 57.76 57.30 44.80
	#56 ✓			
Int. Herr Rd. & S.H. 483 Mark Ed. + in Conc. Pavement O.K.	Set Boat Spk.		S.W. to shiner in P.P. S.S.W. to + in N.E. cor. C.B. N.W. to X - in S.W. cor. C.B. N.E. to witness man G. to pin in witness man N.W. to witness man.	38.3 23.2 31.9 42.03 42.11 29.2 43.60 43.4
	#57 ✓			
(19)				
S. 1/4 cor. sec. 19 - E-G-E. Mark set Boat Spk. O.K.			N. to + in iron fence post N.W. to + in iron fence post S.E. to iron rod in witness man. S.W. to iron rod in witness man.	30.00 35.9 32.8 32.2 39.3
	#58 ✓			
(20)				
Int. Centennial Rd. P.K. mark Brass Plate		New good good	S.E. "X" NW cor. Conc. C.B. S.E. N.E. to conc. man. N.E. to S.E. cor. bottom step S.E. to B.M. spk. in 24" oak or maple S.W. to Lucas Co. B.M. good S.W. to N.E. cor. conc. has a sign post S.E. to wit man. S.W. to shiner in P. Pole	45.78 40.0 43.9 81.48 81.6 69.4 40.4 46.1 47.06 41.09
	#59 ✓			
(24)				
1/4 mi. East of Centennial Rd. P.K. nail set Boat Spk. O.K. Gradwohl Street		New New	N. to iron pipe N.N.E. to shiner in 18" oak S.E. to shiner in 15" oak N.W. to shiner in 20" oak S.E. " " " P. Pole (New)	30.07 58.91 59.08 59.72 48.42 56.24 56.32 43.79
	#60 ✓			