

O.D.O.T. DISTRICT 2 SURVEY OFFICE (USE ONLY)

PERSONNEL _____ REFERENCE NO. 22 SHEET 24 OF 36
 NOTES LEU DATE 08/03/16 ROUTE US 20
 H.C. HOMAN WEATHER SUNNY COUNTY LUCAS
 R.C. LEU TEMP. 72° TOWNSHIP SYLVANIA
 SECTION 19
 T 9 S R 6 E

TYPE MONUMENT _____ PK NAIL _____
 ON SURFACE - ~~BELOW~~ _____ ON _____
~~LEFT~~ - ☉ PAV'T - ~~RIGHT~~ _____ ON _____
11.8 TO LT EDGE PAVEMENT
 S.L.M. 360+97

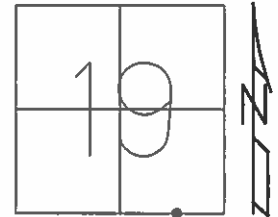

Grid: Northing: 733637.941 Easting: 1627850.518

SET PK/WASHER
 01/09/98 CL
 REF22
 FD PK/WASHER
 FD IPIN W/"X"
 IN MONBOX
 NEWREF22

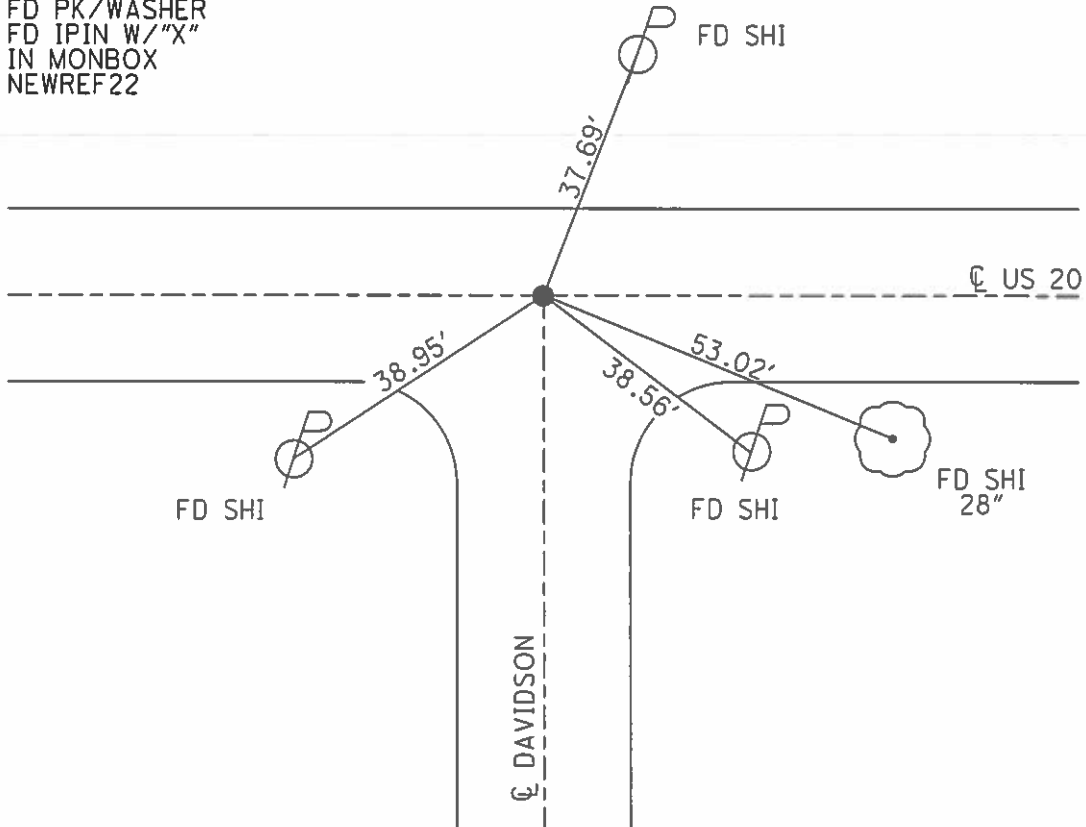

O.D.O.T. DISTRICT 2 SURVEY OFFICE

PERSONNEL

REFERENCE NO. 22

SHEET 22 OF 22

NOTES LOEHRKE

H.C. VAN DUSEN

R.C. HUSS

CORDS

DATE 6-25-97

WEATHER Sunny

TEMP. +92°

Set P.K. / WASHER

1-9-98

C.L.

ROUTE U.S. 20

COUNTY LUCAS

TOWNSHIP Sylvania

SECTION 19

T 9 S R 6 E

TYPE MONUMENT P.K. NAIL

ON SURFACE - ~~BELOW~~ Yes

~~LEFT - & PAVT. - RIGHT~~ Yes

11.8 TO Lt EDGE PAVEMENT

S.L.M. 360 + 97

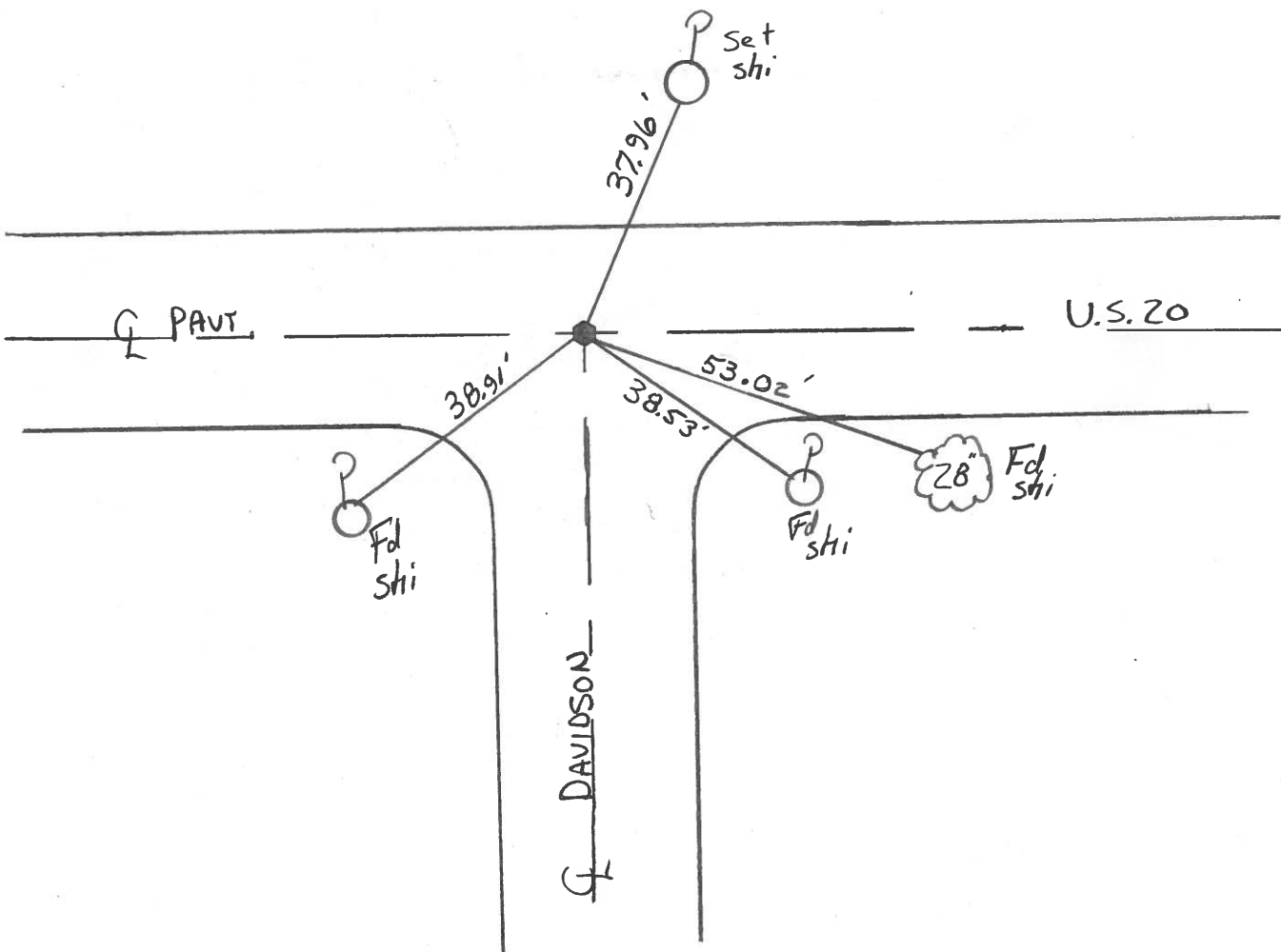
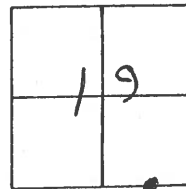

County Lucas SR US#20

Date 29 June 84

Township Sylvania

Weather Fair

Section 19

Temp. 74°

T N, R E

Personnel I. Stone

P. Neuse

R. Michalake

D. Curtis



SLM STA 361+23

REF. NO. 22

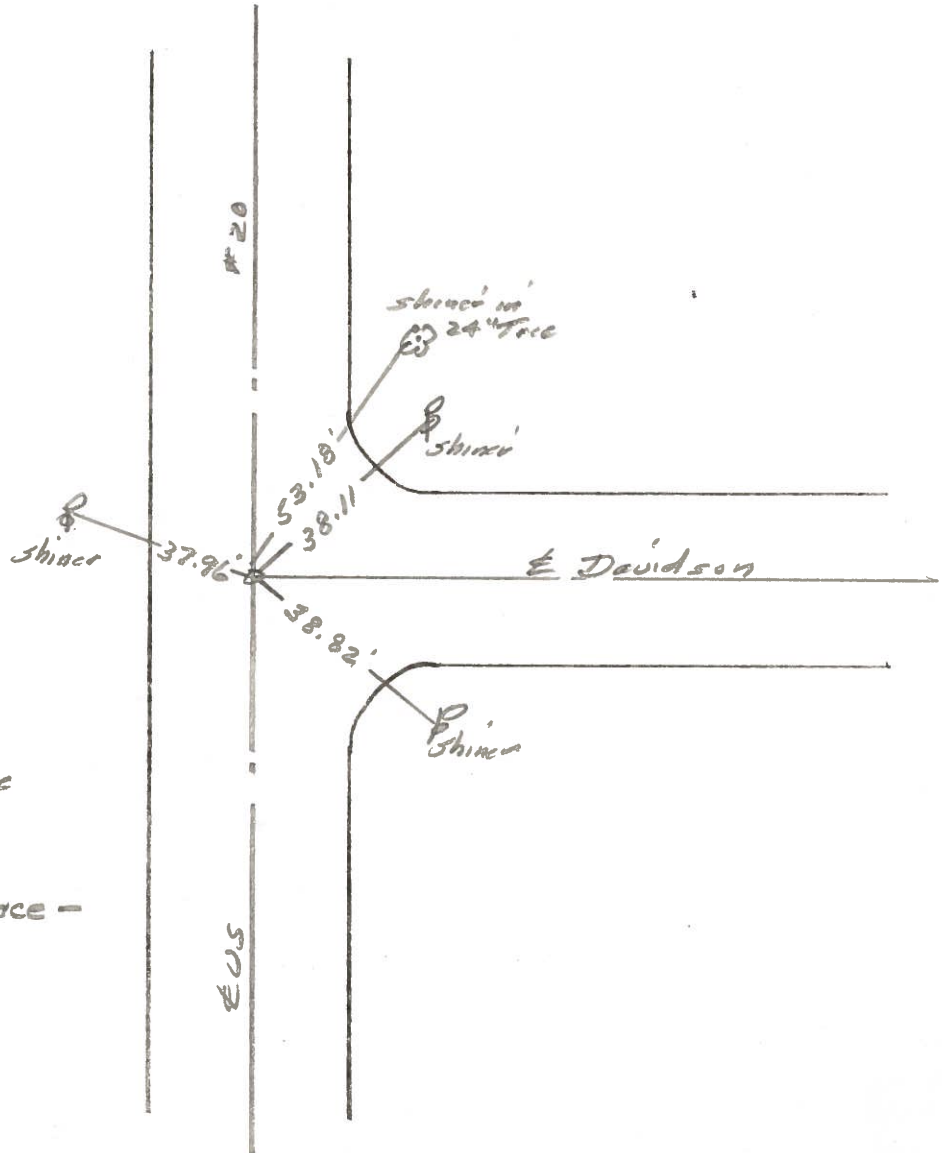

FD. PK Nail To Surface
12.8' to N. edge pt.

Reset P.K. Nail to Surface -
9-6-84

PERSONNEL	TITLE	PERSONNEL	TITLE
D. CURTIS			
D. STEVENS			
R. BRANNAN			

COUNTY LUCAS DATE 3 AUG 71
 S. R. U.S. 20 WEATHER FAIR
 SEC. _____ TEMP. 70±

DESCRIPTION _____ REFERENCES TO CONTROL POINTS _____ JOB NO. _____
 LEFT CENTER LINE RIGHT

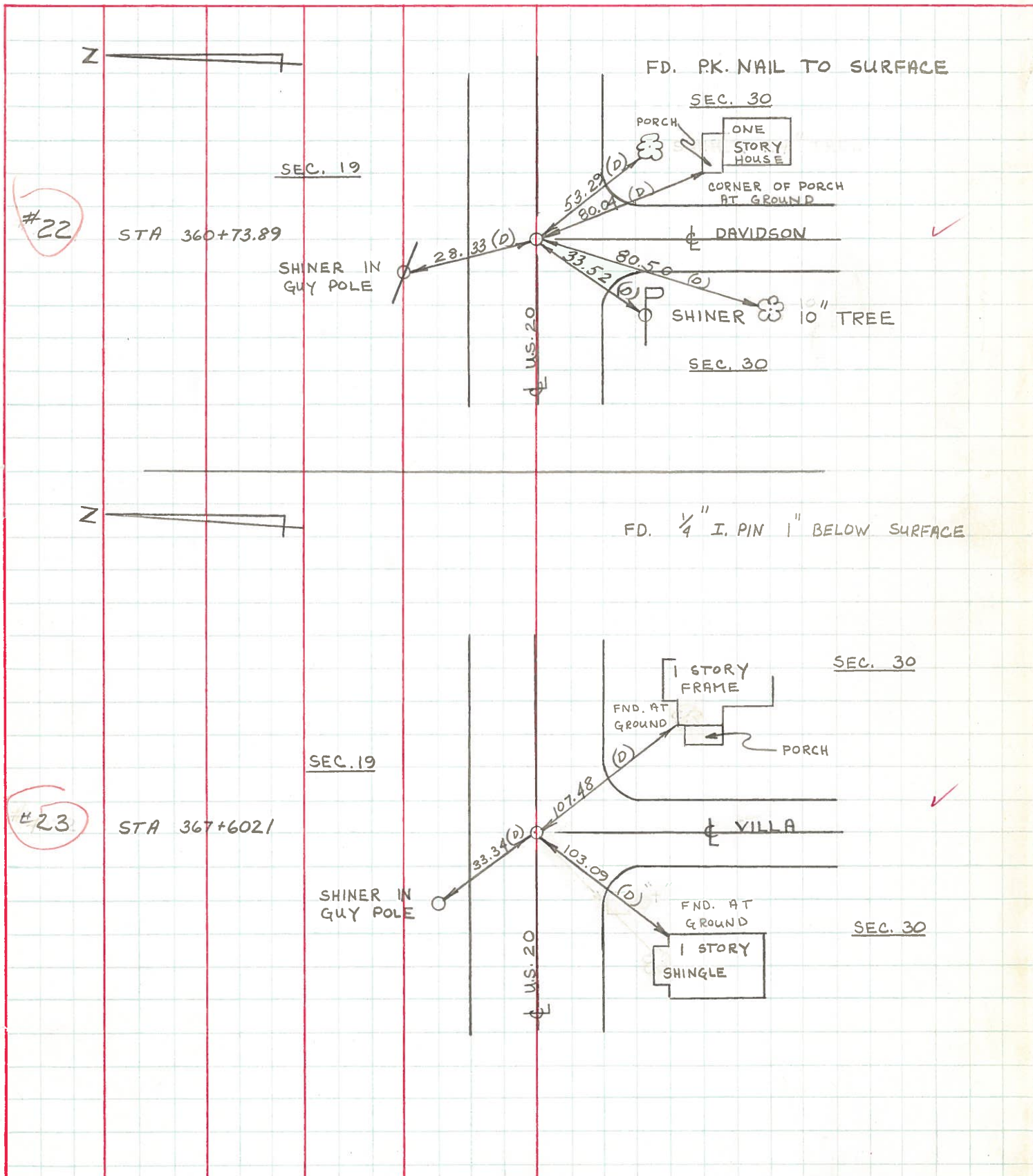

PERSONNEL	TITLE	PERSONNEL	TITLE	COUNTY	DATE
W. Denno				Lucas	May 20, 1968
D. Curtis				S. R.	20
J. Teal				WEATHER	mild
J. Brindley				SEC.	50° ±
DESCRIPTION				U.S. 20 (Central Ave) - Ref. Mon. & Control Points	JOB NO.
					02944(0)

