

O.D.O.T. DISTRICT 2 SURVEY OFFICE (USE ONLY)

PERSONNEL \_\_\_\_\_ REFERENCE NO. 23 SHEET 25 OF 36  
 NOTES LEU DATE 08/03/16 ROUTE US 20  
 H.C. HOMAN WEATHER SUNNY COUNTY LUCAS  
 R.C. LEU TEMP. 72° TOWNSHIP SYLVANIA  
 SECTION 19  
 T 9 S R 6 E

TYPE MONUMENT \_\_\_\_\_ MON BOX \_\_\_\_\_  
 ON SURFACE - ~~BELOW~~ \_\_\_\_\_ ON \_\_\_\_\_  
~~LEFT~~ - Q PAV'T - ~~RIGHT~~ \_\_\_\_\_ BOTH \_\_\_\_\_  
27.0' TO LT EDGE PAVEMENT  
 S.L.M. \_\_\_\_\_ 367+60  
 Grid: Northing: 733619.142 Easting: 1628536.535

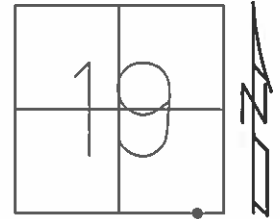

REF23  
 IPIN IN  
 MON BOX  
 FD IPIN W/  
 MON BOX  
 11/01/16

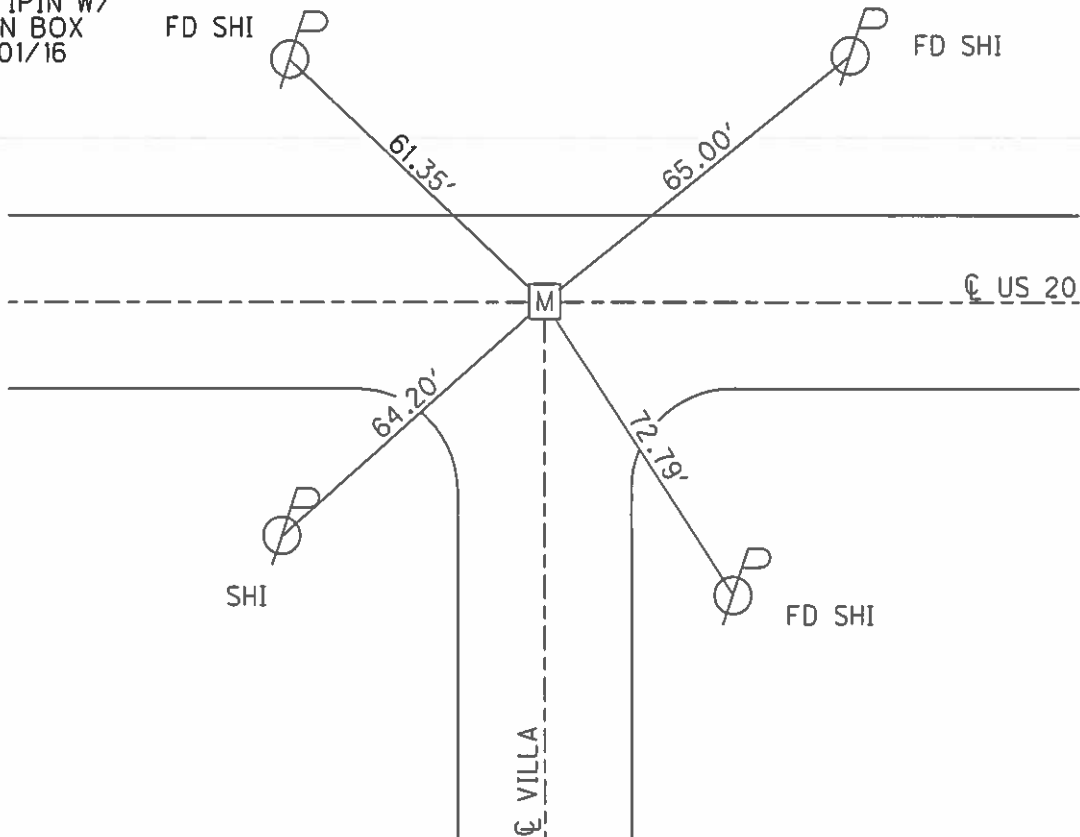

# O.D.O.T. DISTRICT 2 SURVEY OFFICE

PERSONNEL \_\_\_\_\_ REFERENCE NO. 23 SHEET 1 OF 27  
 NOTES LOHRKE  
 H.C. CANTERBURY DATE 7-7-98 ROUTE U.S. 20  
 R.C. HELM WEATHER CLOUDY COUNTY LUCAS  
 \_\_\_\_\_ TEMP. +80° TOWNSHIP SYLVANIA  
 \_\_\_\_\_ SECTION 19  
 T \_\_\_\_\_ R \_\_\_\_\_

TYPE MONUMENT Mon Box  
 ON SURFACE - BELOW Yes  
 LEFT - C PAV'T. - RIGHT Both  
27.0' TO LF EDGE PAVEMENT  
 S.L.M. 367+60

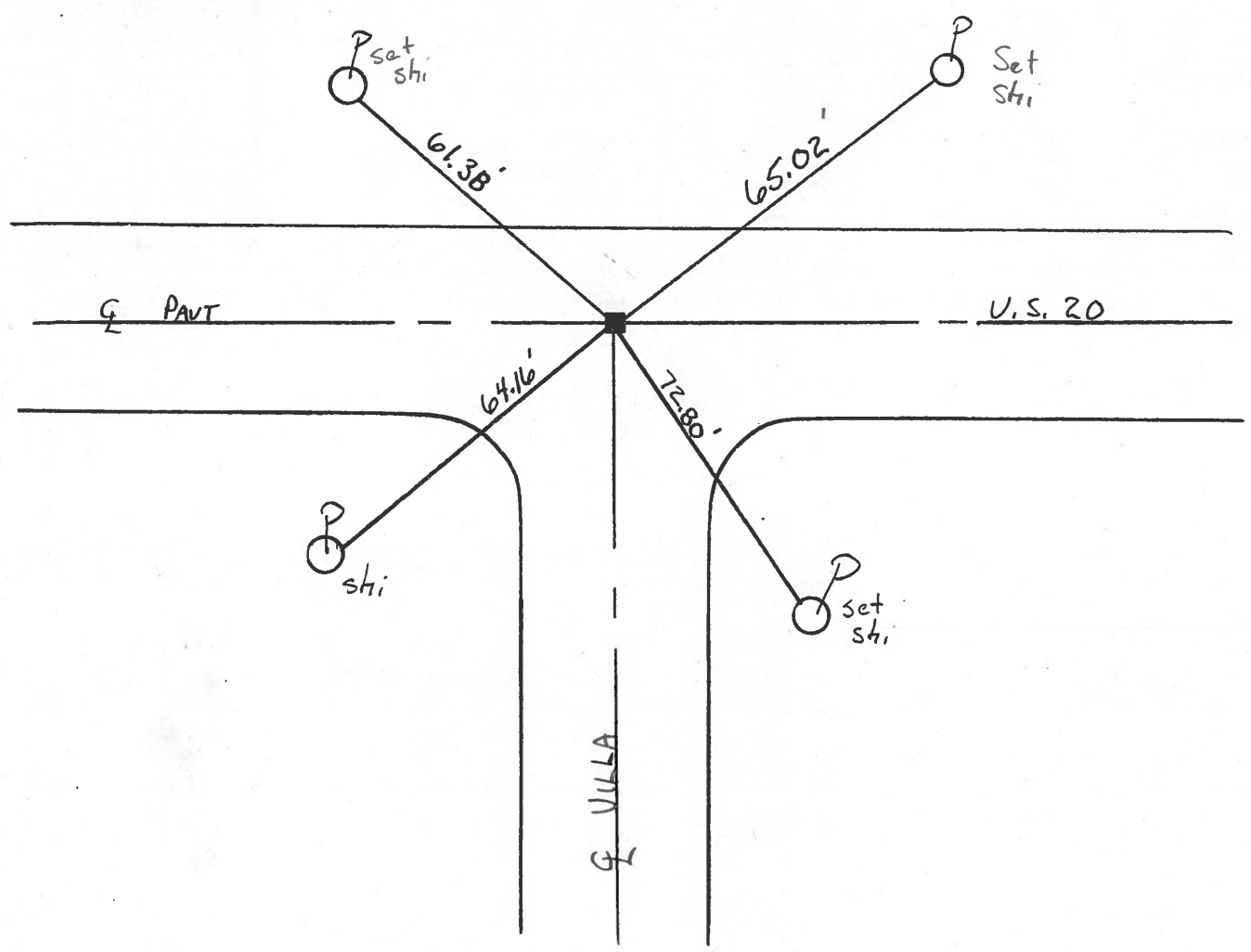
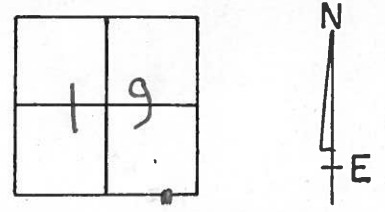

PERSONNEL	TITLE	PERSONNEL	TITLE	COUNTY	DATE
D. CURTIS				LUCAS	3 AUG 71
D. STEVENS				U.S. 20	WEATHER FAIR
P. BRANNAN					TEMP. 70 ±

DESCRIPTION	REFERENCES TO CONTROL POINTS	JOB NO.
LEFT	CENTER LINE	RIGHT

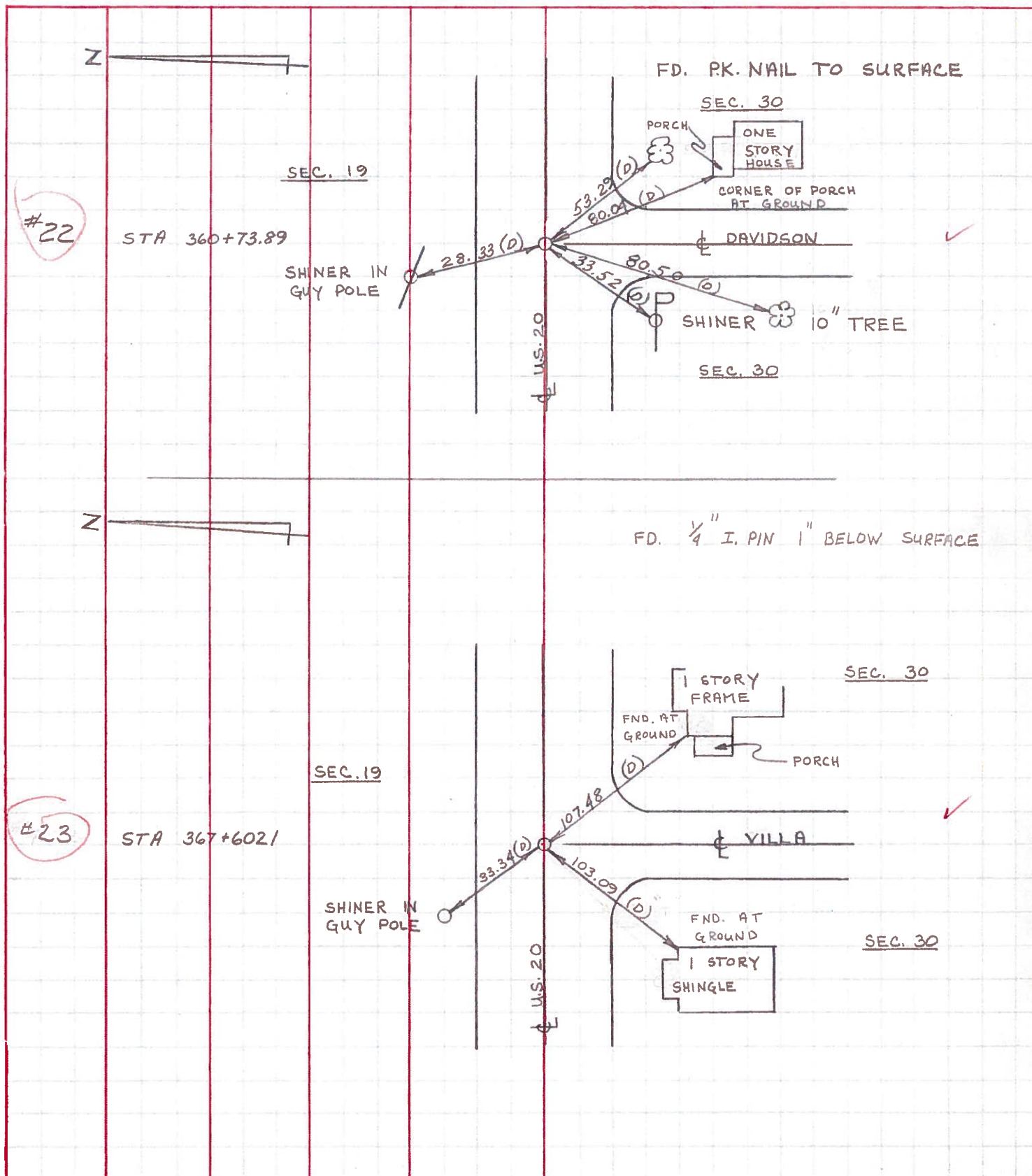

PERSONNEL TITLE PERSONNEL TITLE

W. Denno \_\_\_\_\_  
 D. Curtis \_\_\_\_\_  
 J. Teal \_\_\_\_\_  
 J. Brindley \_\_\_\_\_

COUNTY Lucas DATE May 20, 1968  
 S. R. 20 WEATHER mild  
 SEC. \_\_\_\_\_ TEMP. 50°±

DESCRIPTION U.S. 20 (Central Ave) - Ref. Mon. & Control Points LEFT CENTER LINE RIGHT JOB NO. 02944(0)

