

O.D.O.T. DISTRICT 2 SURVEY OFFICE (USE ONLY)

PERSONNEL _____ REFERENCE NO. 25 SHEET 27 OF 36
 NOTES HOMAN DATE 7/5/12 ROUTE US 20
 H.C. ROUSOS WEATHER CLOUDY COUNTY LUCAS
 R.C. HARBAUGH TEMP. 80° TOWNSHIP SYLVANIA
 _____ SECTION 20
 _____ T 9 S R 6 E

TYPE MONUMENT _____ P.K.NAIL _____
 ON SURFACE - ~~BELOW~~ _____ ON _____
 LEFT - ☉ PAV'T - RIGHT _____ ON _____
30.8' TO LT EDGE PAVEMENT
 S.L.M. _____ 387+08.04

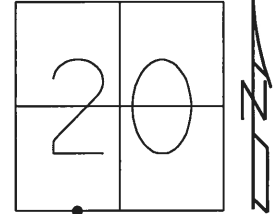

Grid: Northing: 733582.919 Easting: 1630483.799

RECORD: P.I.
 STA. 387+38.18
 FD P.K.NAIL
 REF25
 7/5/12, DCH
 SET MAG/WASHER
 NEWREF25
 11/01/16, DCH

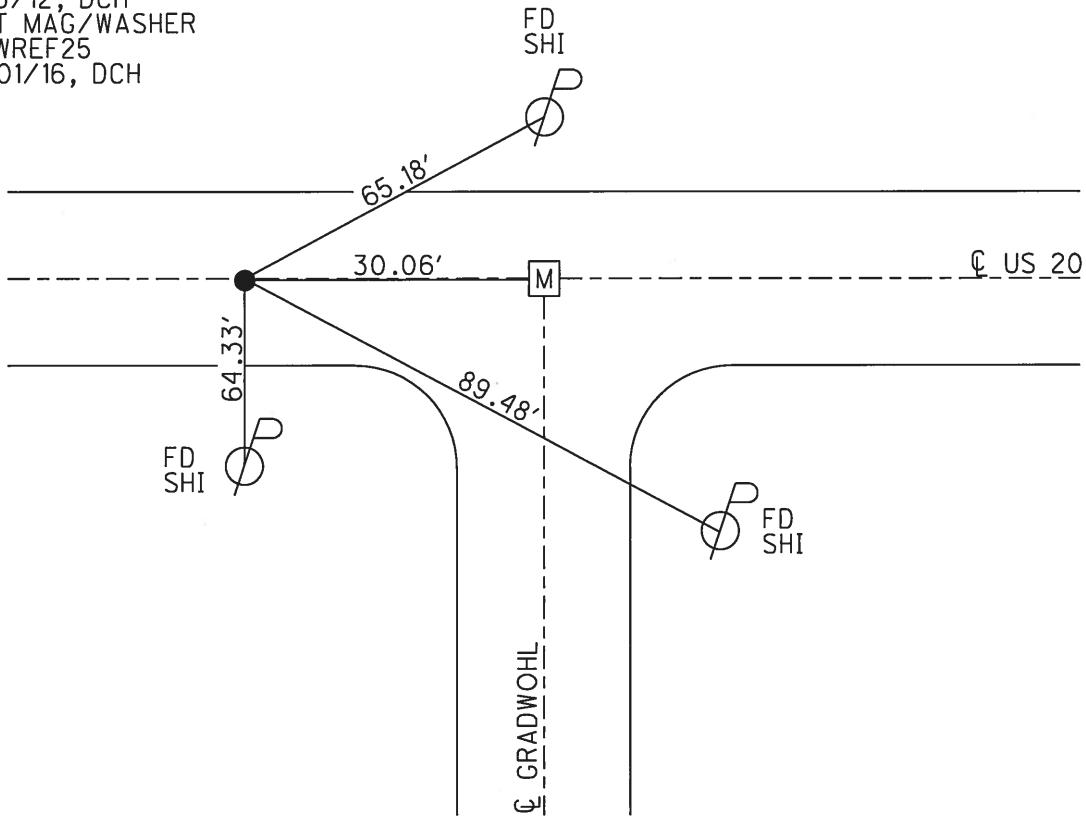

O.D.O.T. DISTRICT 2 SURVEY OFFICE (USE ONLY)

PERSONNEL _____ REFERENCE NO. 25 SHEET 27 OF 36
 NOTES LOEHRKE DATE 07/07/98 ROUTE US 20
 H.C. CANTERBURY WEATHER NICE COUNTY LUCAS
 R.C. HELM TEMP. 82° TOWNSHIP SYLVANIA
 _____ SECTION 20
 _____ T 9 S R 6 E

TYPE MONUMENT _____ PK NAIL _____
 ON SURFACE - ~~BELOW~~ _____ ON _____
~~LEFT~~ - Q PAV'T - ~~RIGHT~~ _____ YES _____
30.8' TO LT EDGE PAVEMENT
 S.L.M. _____ 387+38
 Grid: Northing: 733582.866 Easting: 1630483.904

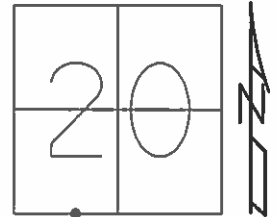

P.I. RECORD STA. 387+38.18
 RESET MAG/W
 NEWREF25

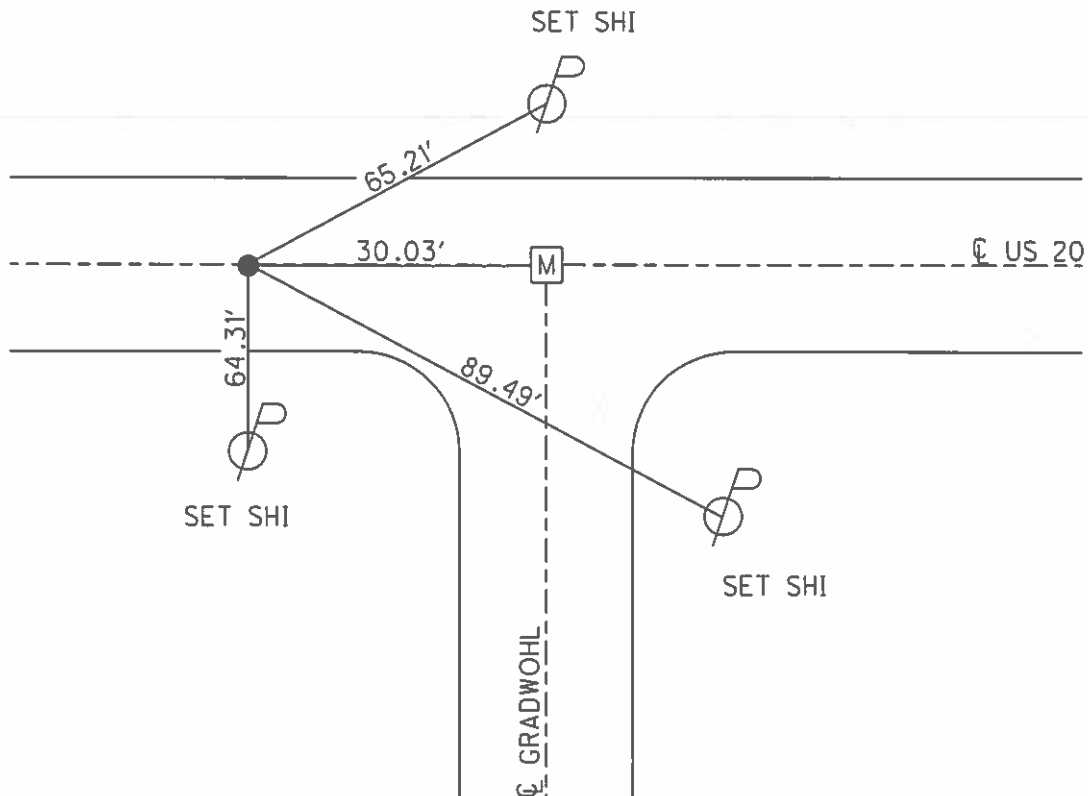

O.D.O.T. DISTRICT 2 SURVEY OFFICE

PERSONNEL

REFERENCE NO. 25 E 26

SHEET 3 OF 27

NOTES Loehrke

H.C. CANTERBURY

DATE 7-7-98

ROUTE U.S. 20

R.C. Helm

WEATHER Nice

COUNTY LUCAS

TEMP. +82°

TOWNSHIP SYLVANIA

SECTION 20

T. R.

TYPE MONUMENT P.K. NAIL / MON Box
 ON SURFACE - ~~BELOW~~ Both Pts
 LEFT- <math>\epsilon</math> PAV'T. - RIGHT Both Pts
30.0' TO Lt EDGE PAVEMENT
 S.L.M. A = 387+38 B = 387+68

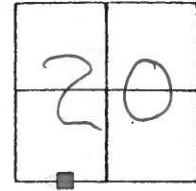

Pt A \Rightarrow P.I. Record Sta 387+30.18

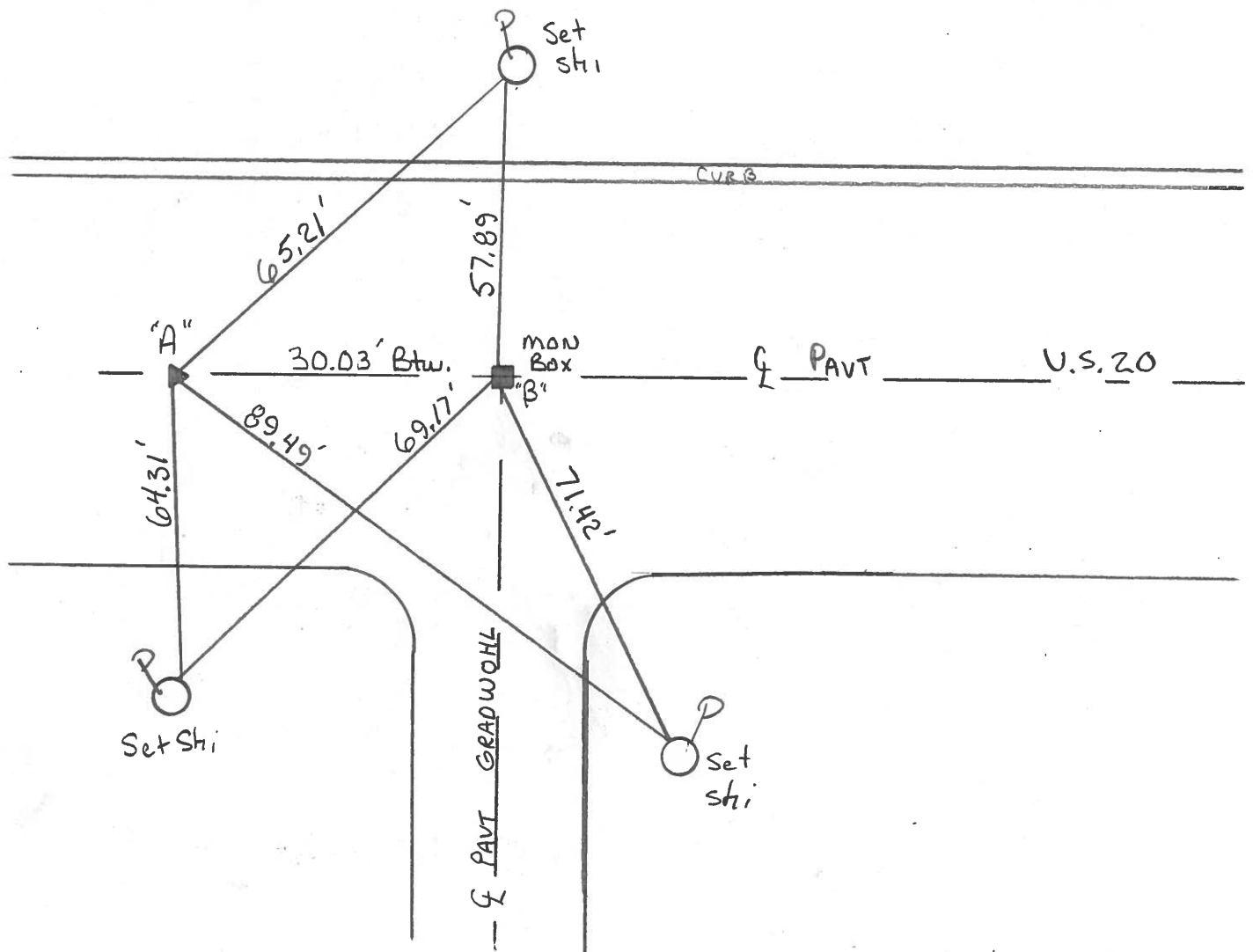

PERSONNEL TITLE PERSONNEL TITLE

D. CURTIS

COUNTY LUCAS

DATE 3 AUG 71

D. STEVENS

S. R. U.S. 20

WEATHER FAIR

R. BRANNAN

SEC.

TEMP. 70±

DESCRIPTION REFERENCES TO CONTROL POINTS

LEFT

CENTER LINE

RIGHT

JOB NO.

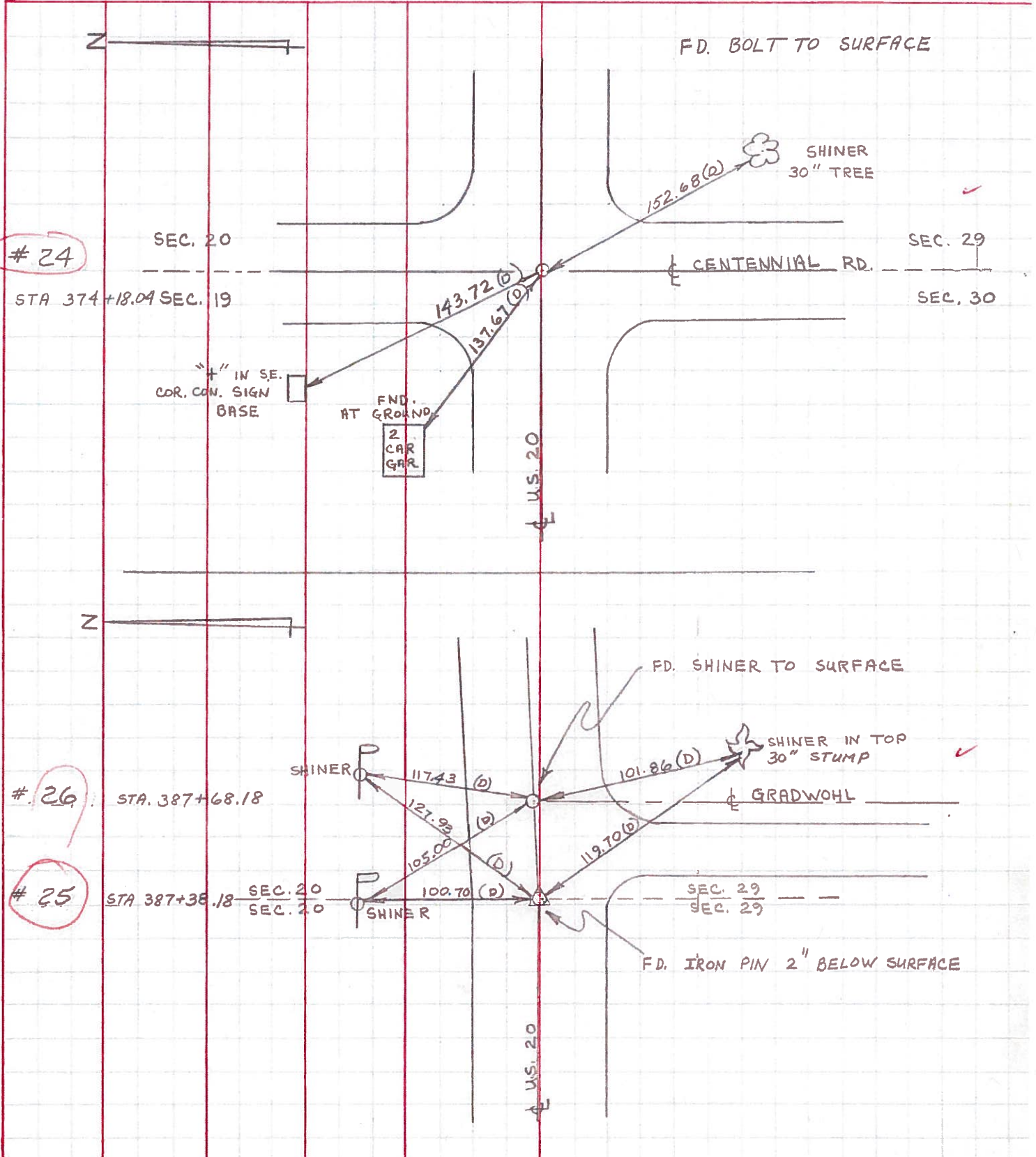

24

26

25

SEC. 20

SEC. 29

SEC. 30

FD. BOLT TO SURFACE

SHINER 30" TREE

CENTENNIAL RD.

"4" IN S.E. COR. CON. SIGN BASE

FND. AT GROND. 2 CAR GAR

U.S. 20

FD. SHINER TO SURFACE

SHINER IN TOP 30" STUMP

GRADWOHL

FD. IRON PIN 2" BELOW SURFACE

STA. 387+68.18

STA 387+38.18

SEC. 20
SEC. 20

SEC. 29
SEC. 29

U.S. 20

PERSONNEL TITLE PERSONNEL TITLE
 W. Denno _____
 D. Curtis _____
 J. Teal _____
 J. Brindley _____

COUNTY Lucas DATE May 20, 1968
 S. R. 20 WEATHER mild
 SEC. _____ TEMP. 50° ±

DESCRIPTION U.S. 20 (Central Ave) - Ref. Mon. & Control Points JOB NO. 02994(0)

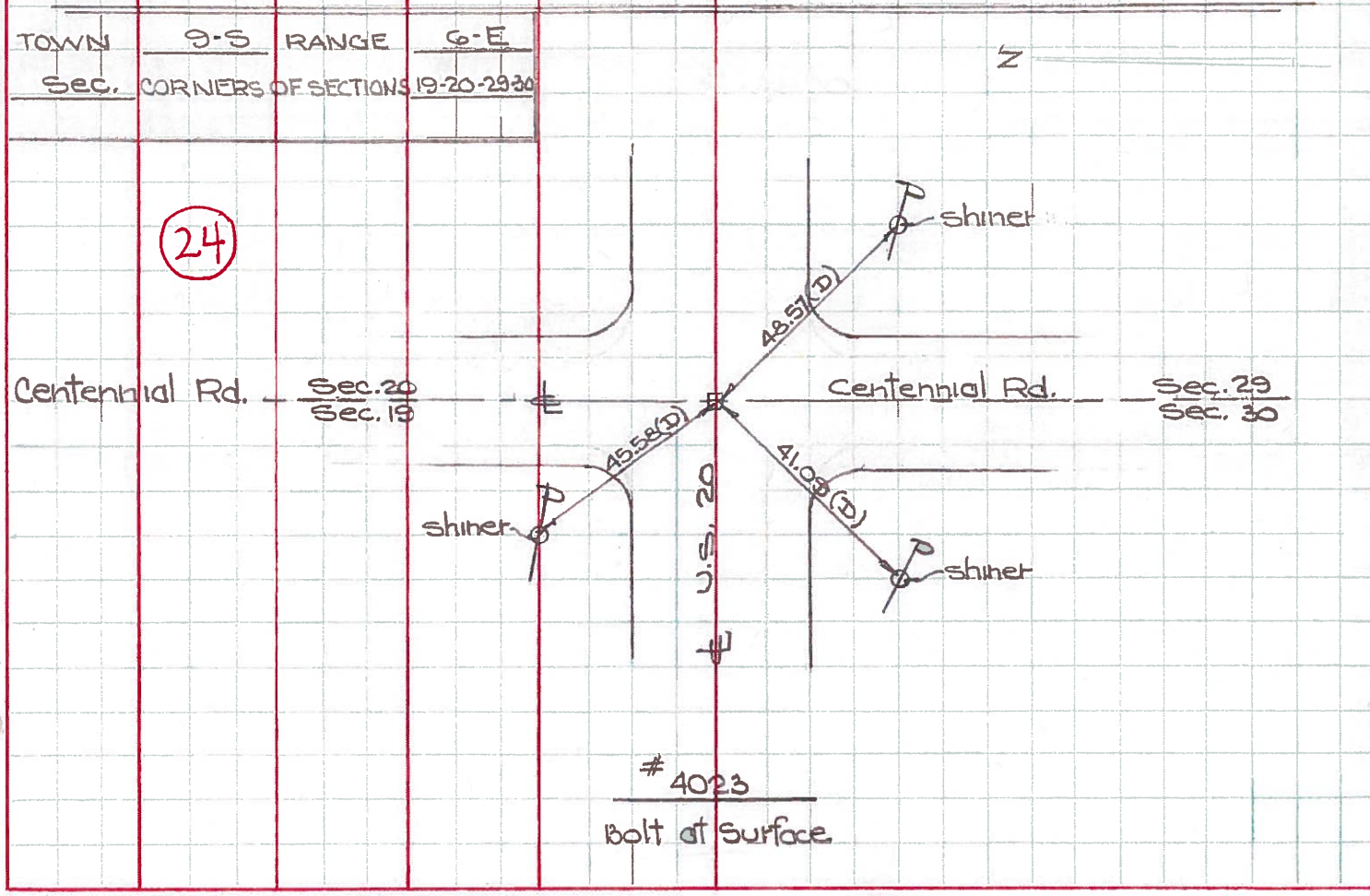
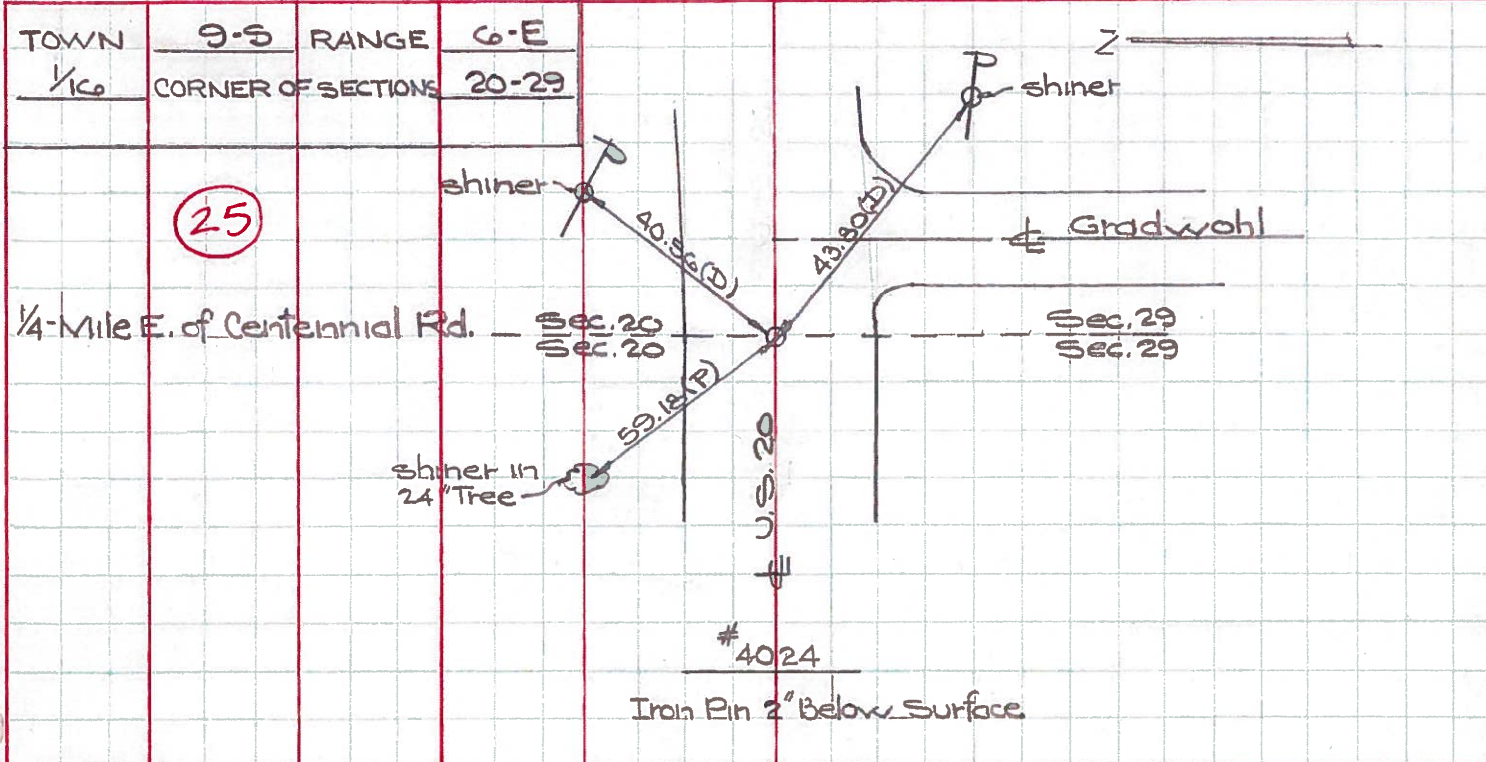

PERSONNEL	TITLE	PERSONNEL	TITLE	COUNTY	DATE	WEATHER	TEMP.
W. Denno				Lucas	Feb. 17, 1966	Sunny-Cold	24°
D. Curtis				0520			
F. Omev				120			
DESCRIPTION				SEC.	JOB NO.		
S.R. 120 (Central Ave.) - Ref. Mon. & Control Points							
LEFT		CENTER LINE		RIGHT			

