

O.D.O.T. DISTRICT 2 SURVEY OFFICE (USE ONLY)

PERSONNEL _____ REFERENCE NO. 26 SHEET 28 OF 36
 NOTES HOMAN DATE 7/5/12 ROUTE US 20
 H.C. ROUSOS WEATHER CLOUDY COUNTY LUCAS
 R.C. HARBAUGH TEMP. 80° TOWNSHIP SYLVANIA
 _____ SECTION 20
 _____ T 9 S R 6 E

TYPE MONUMENT MONBOX W/IPIN
 ON SURFACE - ~~BELOW~~ ON
~~LEFT~~ - ℄ PAV'T - ~~RIGHT~~ ON
30.8' TO LT EDGE PAVEMENT
 S.L.M. 387+38.08
 Grid: Northing: 733582.540 Easting: 1630513.835

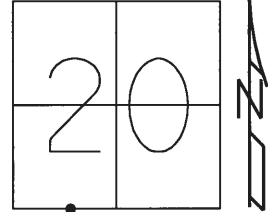

RECORD:
 STA. 387+68
 FD MONBOX W/IPIN
 REF26
 7/5/12, DCH
 FD MONBOX
 NEWREF26
 11/01/16, DCH

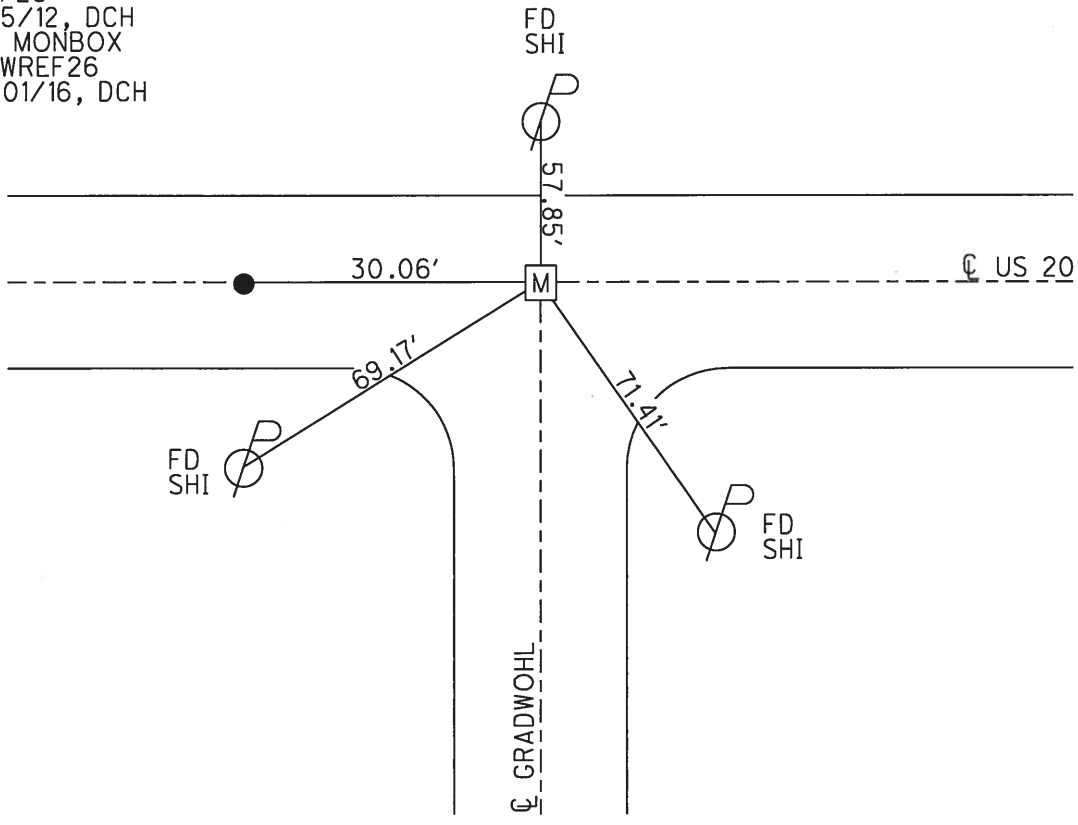

O.D.O.T. DISTRICT 2 SURVEY OFFICE (USE ONLY)

PERSONNEL _____ REFERENCE NO. 26 SHEET 28 OF 36
 NOTES LOEHRKE DATE 07/07/98 ROUTE US 20
 H.C. CANTERBURY WEATHER NICE COUNTY LUCAS
 R.C. HELM TEMP. 82° TOWNSHIP SYLVANIA
 _____ SECTION 20
 _____ T 9 S R 6 E

TYPE MONUMENT _____ MON BOX _____
 ON SURFACE - ~~BELOW~~ _____ ON _____
~~LEFT~~ - ☉ PAV'T - ~~RIGHT~~ _____ YES _____
30.8' TO LT EDGE PAVEMENT
 S.L.M. _____ 387+68
 Grid: Northing: 733582.551 Easting: 1630513.961

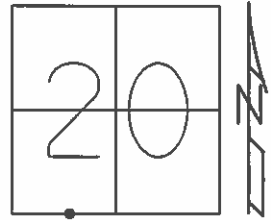

FD IPIN IN
 MON BOX
 NEWREF26
 11/01/16

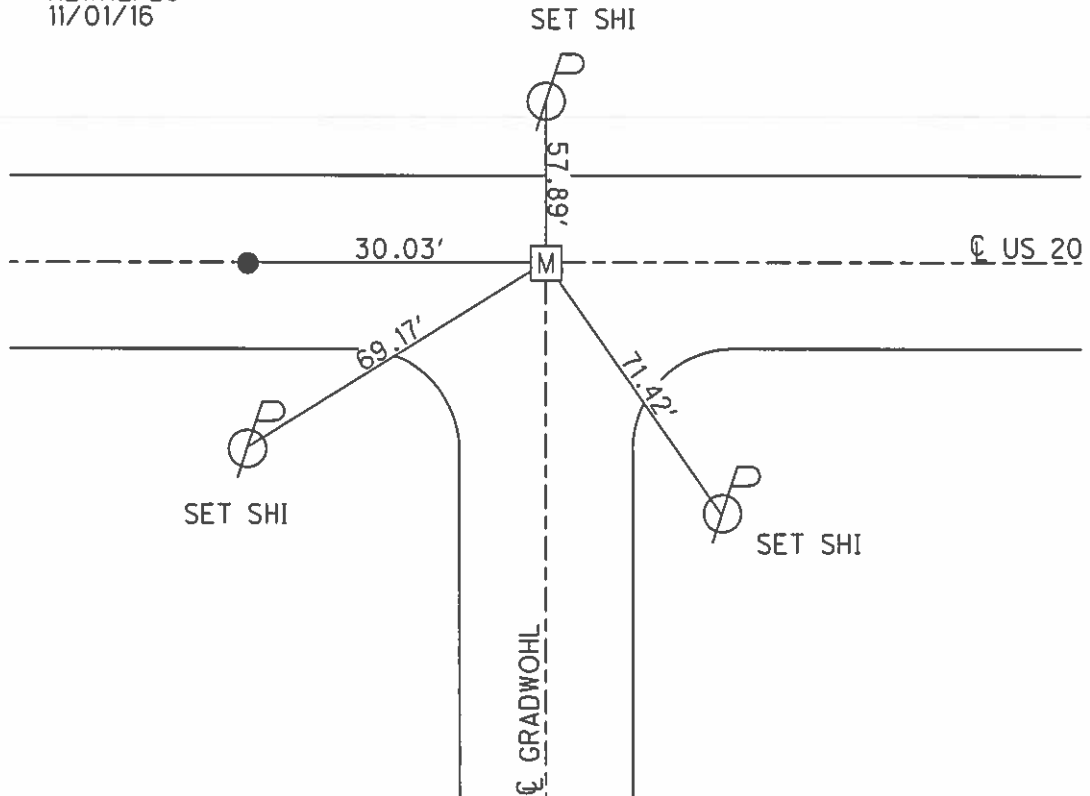

O.D.O.T. DISTRICT 2 SURVEY OFFICE

PERSONNEL

REFERENCE NO. 25 E 26

SHEET 3 OF 27

NOTES Loehrke

H.C. CANTERBURY

DATE 7-7-98

ROUTE U.S. 20

R.C. Helm

WEATHER Nice

COUNTY LUCAS

TEMP. +82°

TOWNSHIP SYLVANIA

SECTION 20

T. R.

TYPE MONUMENT P.K. 'A' NAIL / 'B' MON BOX

ON SURFACE - ~~BELOW~~ Both Pts

LEFT - & PAV'T. - RIGHT Both Pts

30.0' TO Lt EDGE PAVEMENT

S.L.M. A = 387+38 B = 387+68

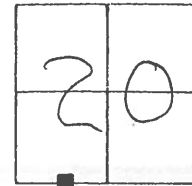

Pt A ⇒ P.I. Record Sta 387+30.18

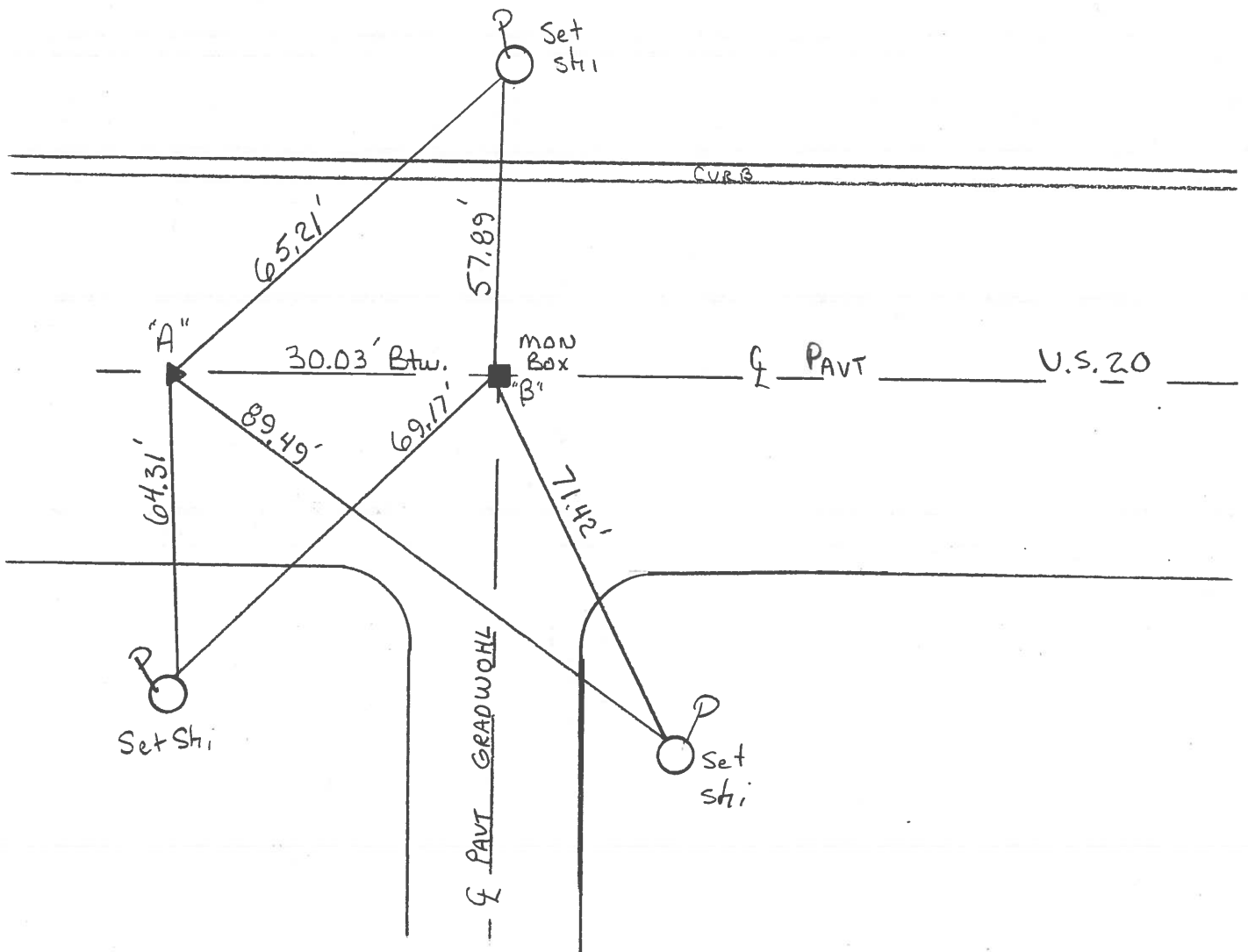

PERSONNEL TITLE PERSONNEL TITLE

D. CURTIS

COUNTY LUCAS

DATE 3 AUG 71

D. STEVENS

S. R. U.S. 20

WEATHER FAIR

R. BRANNAN

SEC.

TEMP. 70±

DESCRIPTION REFERENCES TO CONTROL POINTS

LEFT

CENTER LINE

RIGHT

JOB NO.

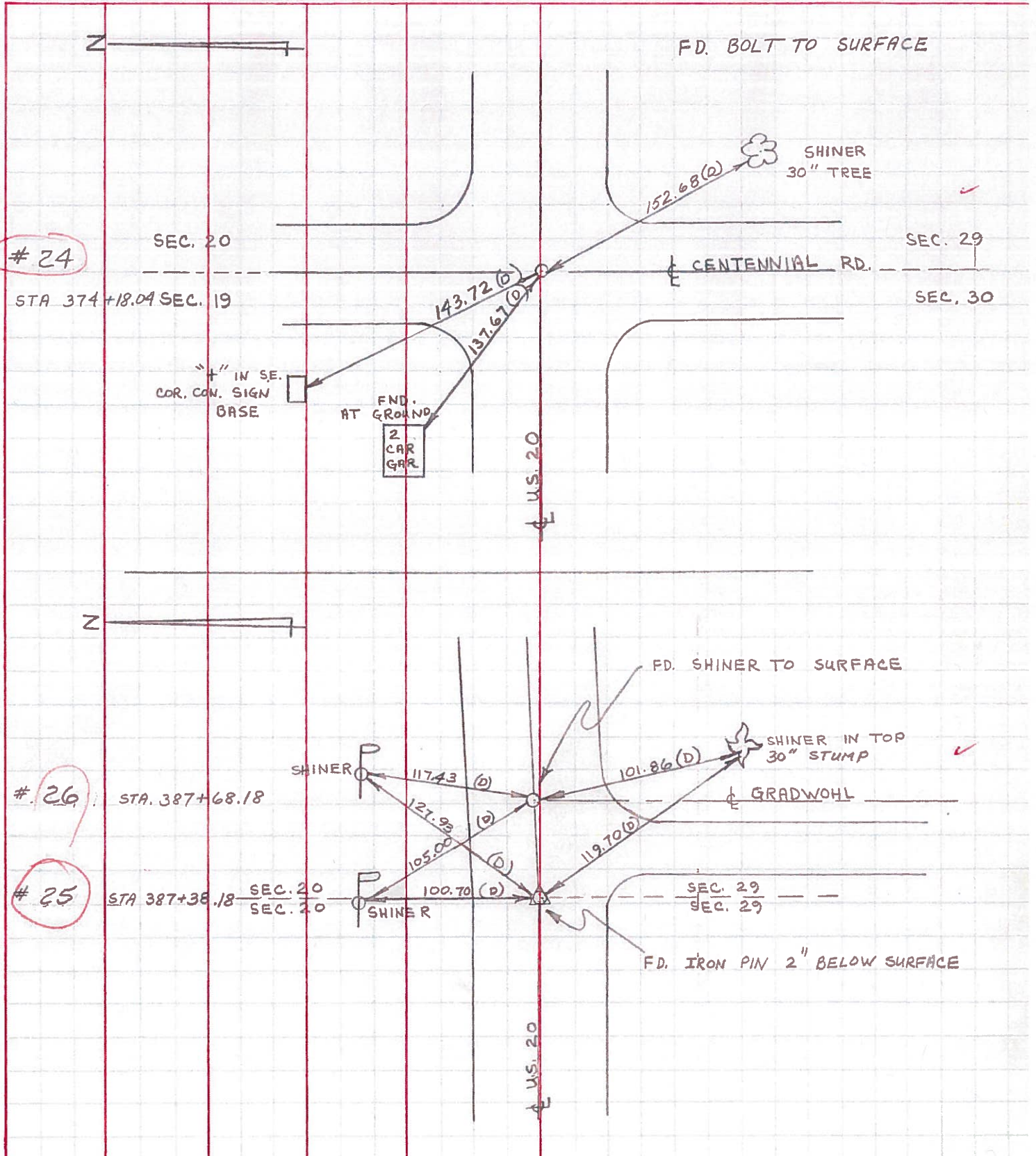

24

26

25

SEC. 20

SEC. 29

STA 374+18.04 SEC. 19

SEC. 30

CENTENNIAL RD.

U.S. 20

FD. SHINER TO SURFACE

STA. 387+68.18

STA 387+38.18

SEC. 20
SEC. 20

SEC. 29
SEC. 29

FD. IRON PIN 2" BELOW SURFACE