

O.D.O.T. DISTRICT 2 SURVEY OFFICE (USE ONLY)

PERSONNEL _____ REFERENCE NO. 28 SHEET 34 OF 36
 NOTES HOMAN DATE 10/25/16 ROUTE US 20
 H.C. HOMAN WEATHER SUNNY COUNTY LUCAS
 R.C. LEU TEMP. 35° TOWNSHIP SYLVANIA
 _____ SECTION 20
 _____ T 9 S R 6 E

TYPE MONUMENT 2 MON BOXES
 ON SURFACE - ~~BELOW~~ ON _____
 LEFT - ~~C PAV'T~~ - ~~RIGHT~~ ±18' RT
12.5' TO LT EDGE PAVEMENT
 S.L.M. 413+66
 Grid: Northing: 733623.084 Easting: 1633141.122

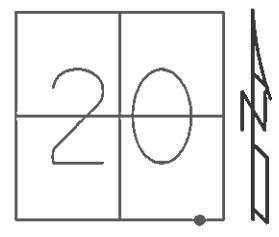

PT "A" RECORD
 STA 413+65.94
 REF 28
 IPIN IN MON BOX
 NEW REF 28
 IPIN IN
 MON BOX

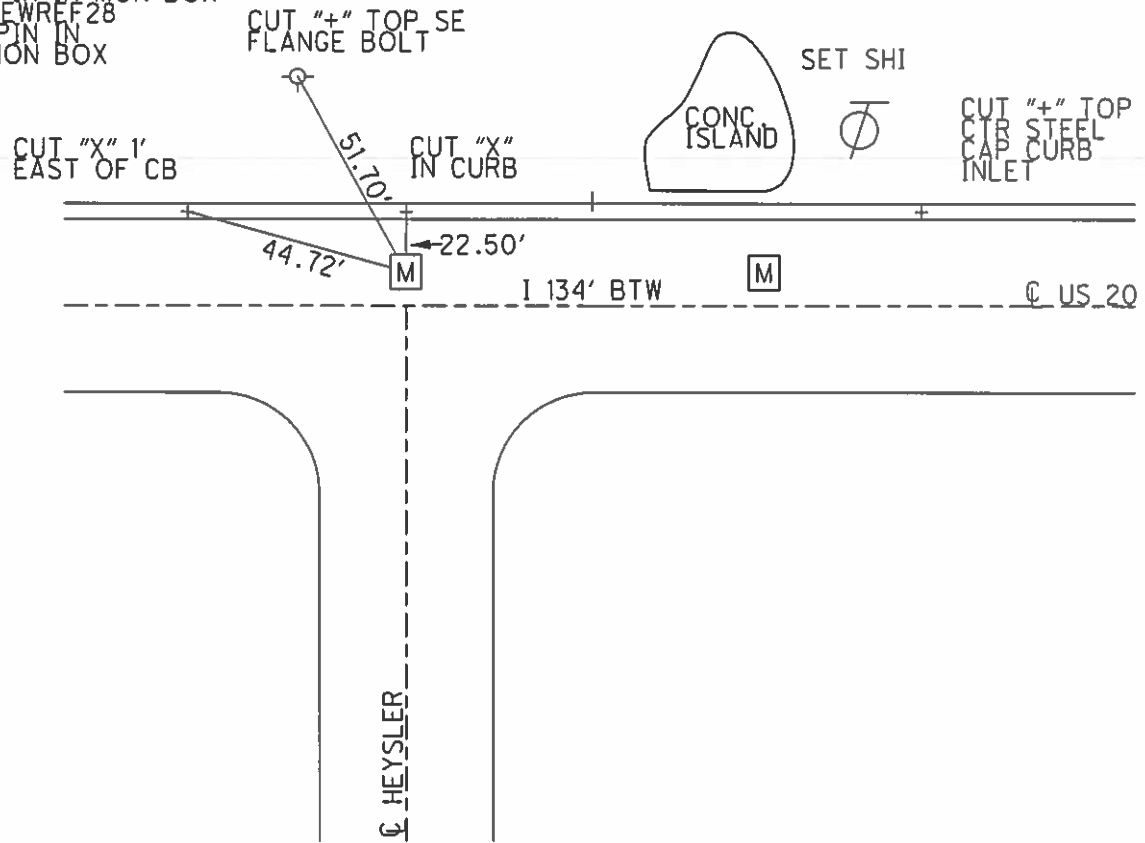

O.D.O.T. DISTRICT 2 SURVEY OFFICE

PERSONNEL _____

REFERENCE NO. 28

SHEET 7 OF 27

NOTES LOEHRKE

H.C. CANTERBURY

R.C. HELM

DATE 7-7-98

WEATHER Sticky

TEMP. +84

ROUTE U.S. 20

COUNTY LUCAS

TOWNSHIP SYLVANIA

SECTION 20

T. R.

TYPE MONUMENT 2 Mon Boxes

ON SURFACE - ~~BELOW~~ Yes

LEFT- & PAV'T. - ~~RIGHT~~ ±18' Rt

12.5' TO Lt EDGE PAVEMENT

S.L.M. 413+66 & 415+00

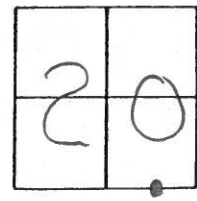

Pt "A" Record Sta 413+65.94

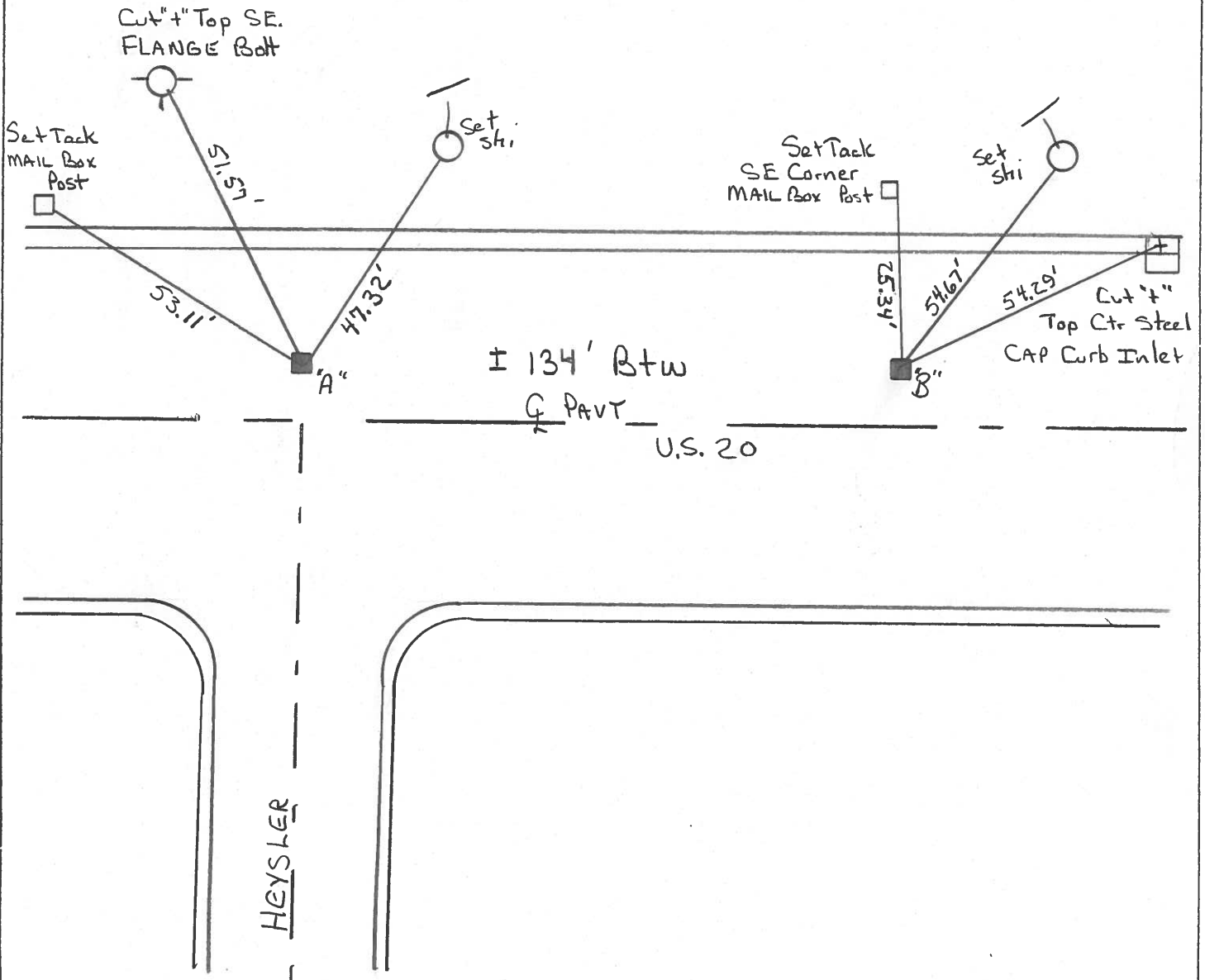

PERSONNEL TITLE PERSONNEL TITLE

D. CURTIS

COUNTY LUCAS

DATE 4AUG71

D. STEVENS

S. R. U.S. 20

WEATHER CLOUDY

SEC.

TEMP 65°±

DESCRIPTION REFERENCES TO CONTROL POINTS LEFT CENTER LINE RIGHT JOB NO.

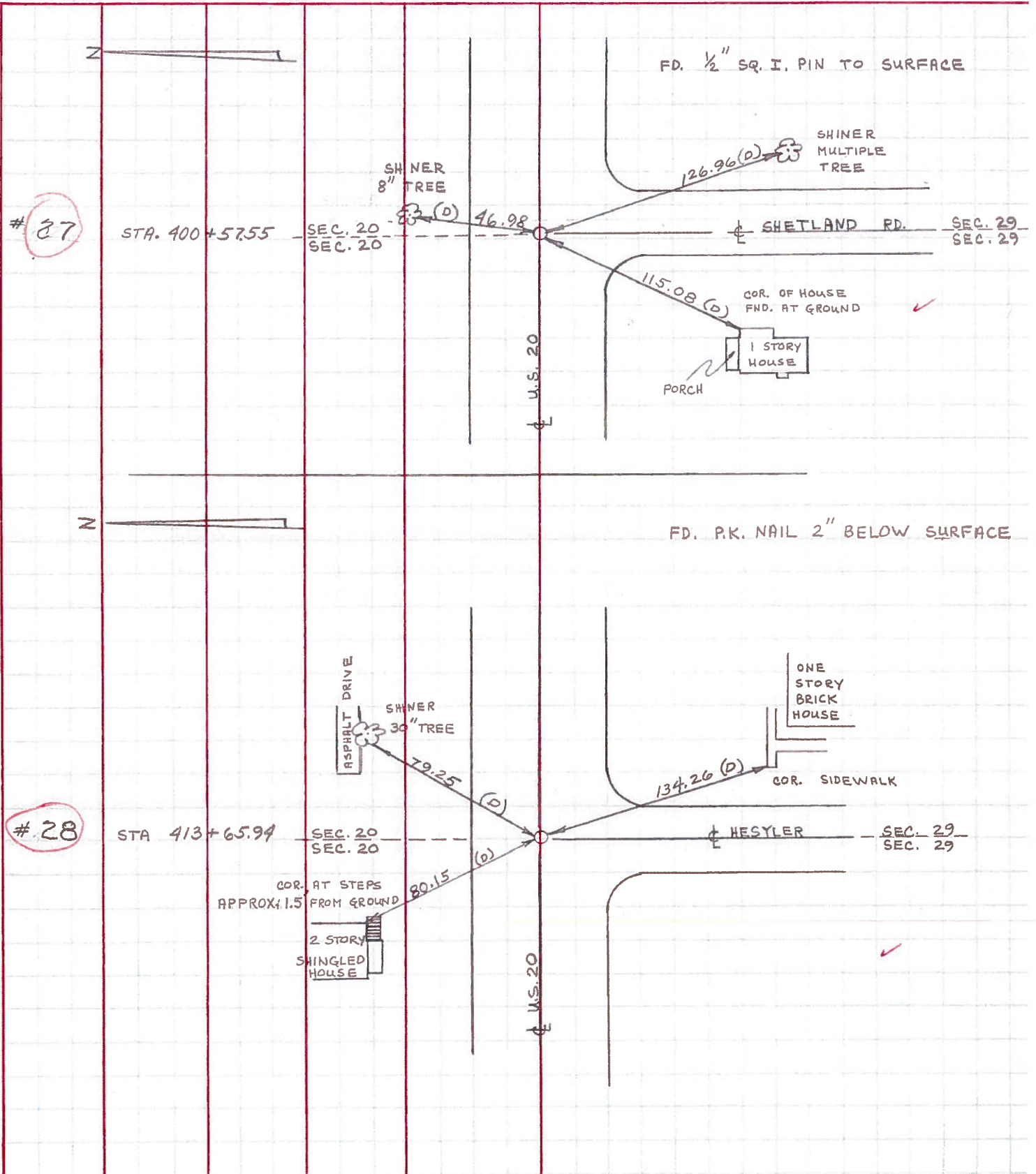

PERSONNEL TITLE PERSONNEL TITLE COUNTY Lucas DATE May 20, 1968
 W. Denno _____
 D. Curtis _____ S. R. 20 WEATHER mild
 J. Teal _____
 J. Brindley _____ SEC. _____ TEMP. 50°±

DESCRIPTION U.S. 20 (Central Ave) - Ref. Mon. & Control Points JOB NO. 02994 (6)

