

O.D.O.T. DISTRICT 2 SURVEY OFFICE (USE ONLY)

PERSONNEL _____ REFERENCE NO. 36 SHEET 16 OF 20
 NOTES LOEHRKE DATE 7/8/98 ROUTE US 20
 H.C. CANTERBURY WEATHER HUMID COUNTY LUCAS
 R.C. HELM TEMP. 82° TOWNSHIP SYLVANIA
 DWG BY NIESE PID _____ SECTION 22
 T 9 S R 6 E

TYPE MONUMENT MONBOX
 ON SURFACE - ~~BELOW~~ ON
 OFFSET CL PAVEMENT ON LT : RT
44.5' TO RT ~~EDGE PAVEMENT~~ CURB
 STATION: 484+71

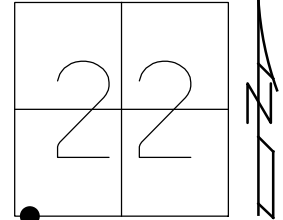

HORIZ.DATUM: _____ GEOID: _____
 GRID: NORTHING: _____ EASTING: _____

RECORD:
 FD MONBOX
 7/8/98, CL

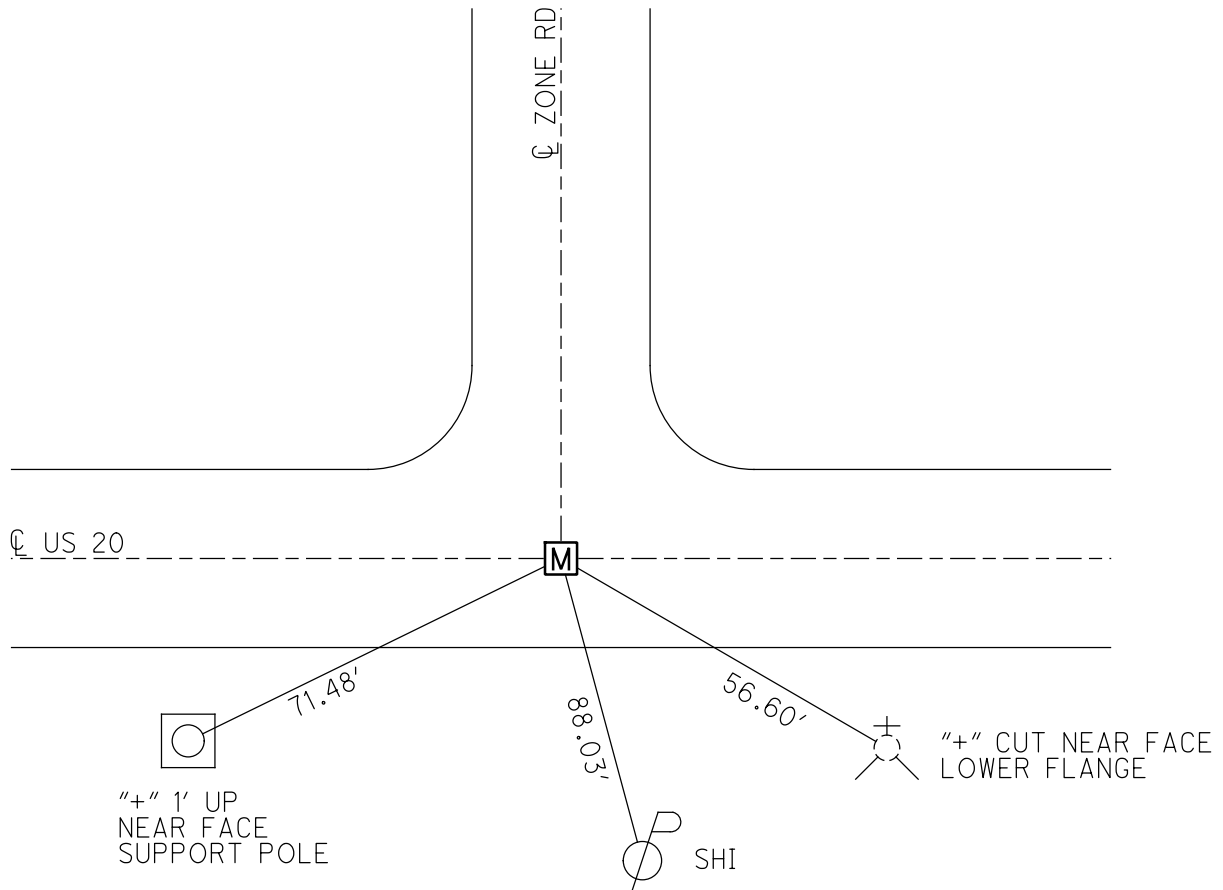

O.D.O.T. DISTRICT 2 SURVEY OFFICE

PERSONNEL _____

REFERENCE NO. 36

SHEET 23 OF 27

NOTES LOEHRKE

H.C. CANTERBURY

DATE 7-8-98

ROUTE U.S. 20

R.C. HELM

WEATHER HUMID

COUNTY LUCAS

TEMP. +82

TOWNSHIP SYLVANIA

SECTION 20

T. _____ R. _____

TYPE MONUMENT Mon Box

ON SURFACE - ~~BELOW~~ Yes

~~LEFT - & PAVT. - RIGHT~~ Yes - & Both

~~± 44.5 TO Rt EDGE PAVEMENT CURB~~

S.L.M. 484+71 ±350' East of McCord Rd.

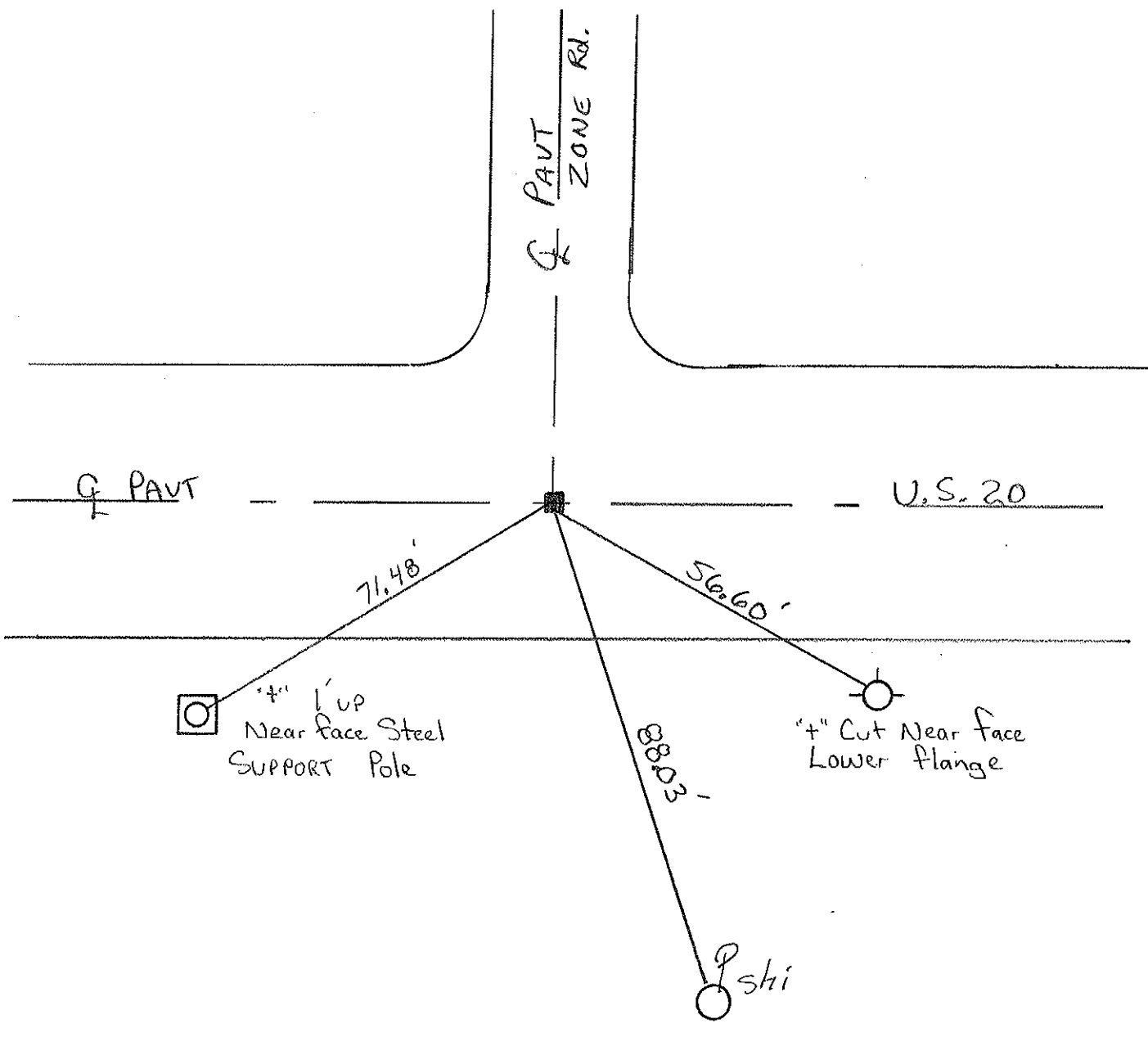
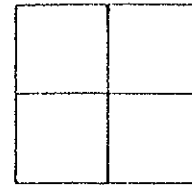

PERSONNEL TITLE PERSONNEL TITLE
 D. CURTIS _____
 D. STEVENS _____
 R. BRANNAN _____

COUNTY LUCAS DATE AUGUST 6, 1971

S. R. U.S. # 20 WEATHER SUNNY

SEC. _____ TEMP. 75±

DESCRIPTION REFERENCES TO CONTROL POINTS JOB NO.
 LEFT CENTER LINE RIGHT

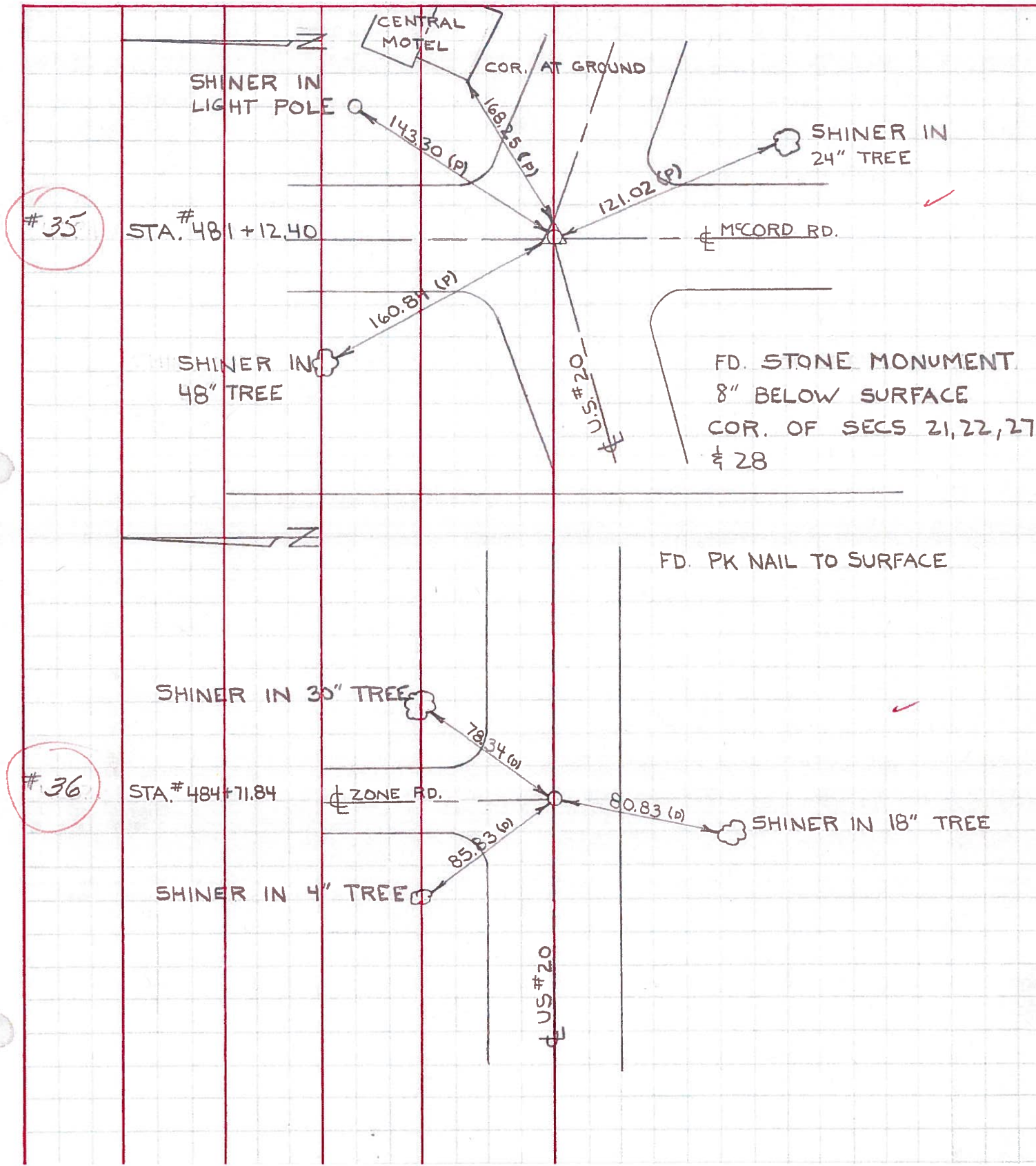

PERSONNEL TITLE PERSONNEL TITLE

W. Dehno

COUNTY Lucas DATE May 21, 1968

b. Curtis

S. R. 20 WEATHER mild

J. Teal

SEC. TEMP. 50°±

J. Brindley

DESCRIPTION U.S. 20 (Central Ave) - Ref. Mon. & Control Points LEFT CENTER LINE RIGHT JOB NO. 02994 (c)

