

O.D.O.T. DISTRICT 2 SURVEY OFFICE (USE ONLY)

PERSONNEL _____ REFERENCE NO. 38 SHEET 18 OF 20
 NOTES LOEHRKE DATE 7/8/98 ROUTE US 20
 H.C. CANTERBURY WEATHER HUMID COUNTY LUCAS
 R.C. HELM TEMP. 82° TOWNSHIP SYLVANIA
 DWG BY NIESE PID _____ SECTION 22
 T 9 S R 6 E

TYPE MONUMENT MONBOX
 ON SURFACE - ~~BELOW~~ ON
 OFFSET ☐ PAVEMENT ON LT : RT
- TO - EDGE PAVEMENT
 STATION: 495+38

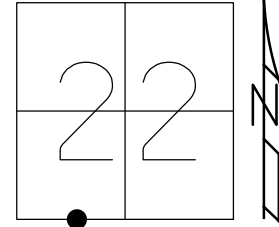

HORZ.DATUM: _____ GEOID: _____
 GRID: NORTHING: _____ EASTING: _____

RECORD:
 FD MONBOX
 7/8/98, CL

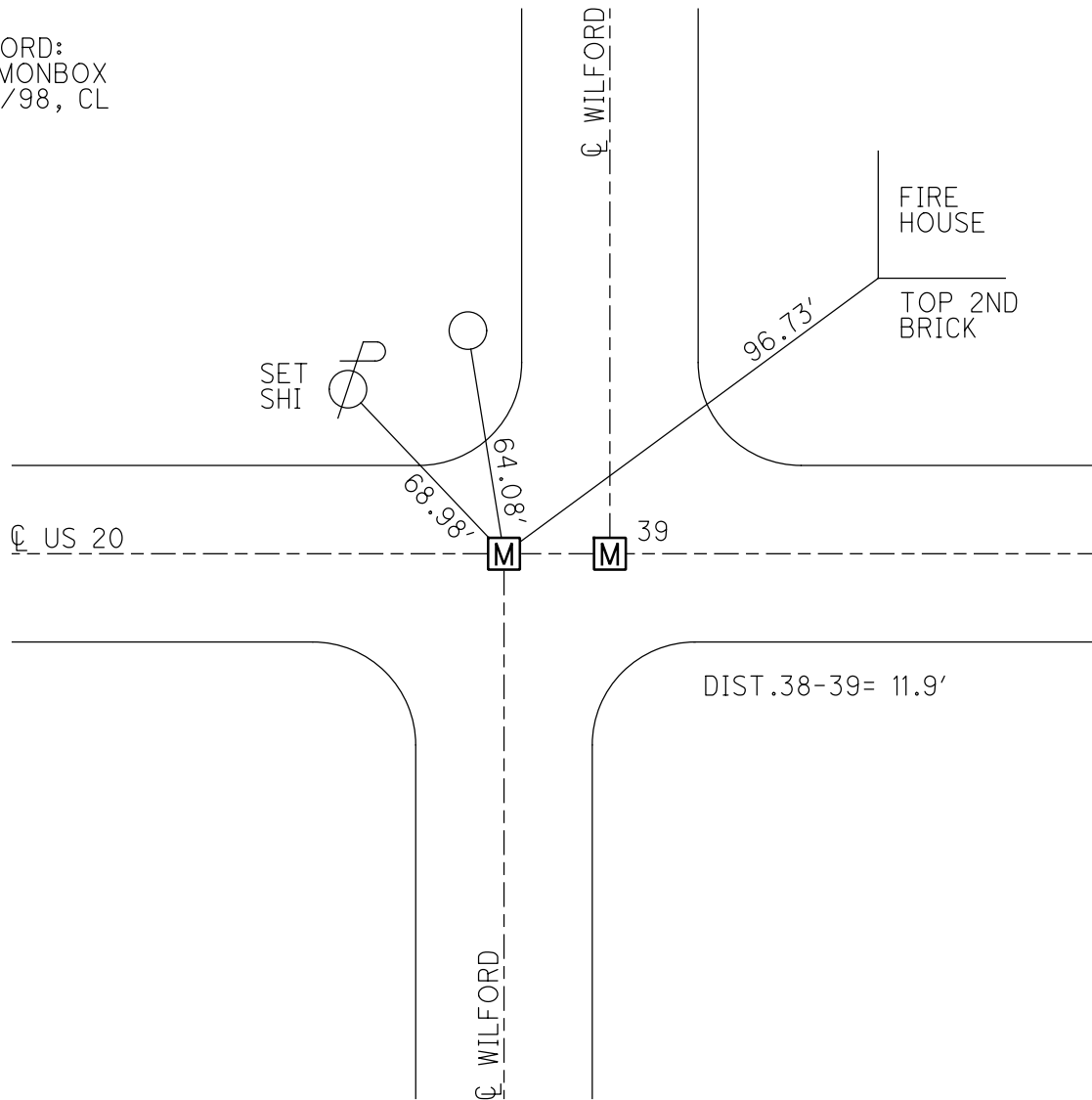

O.D.O.T. DISTRICT 2 SURVEY OFFICE

PERSONNEL _____

REFERENCE NO. 38439

SHEET 25 OF 27

NOTES LOHRKE

H.C. CANTERBURY

DATE 7-8-98

ROUTE U.S. 20

R.C. HELM

WEATHER HUMID

COUNTY LUCAS

TEMP. +82°

TOWNSHIP SYLVANIA

SECTION _____

T _____ R _____

TYPE MONUMENT Mon Boxes

ON SURFACE - BELOW Yes

~~LEFT~~ - PAV'T. - RIGHT Yes

JO EDGE PAVEMENT

S.L.M. 495+38 & 495+50

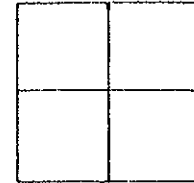

GAS
STATION

WILFORD

FIRE
HOUSE

TOP 2nd
BRICK

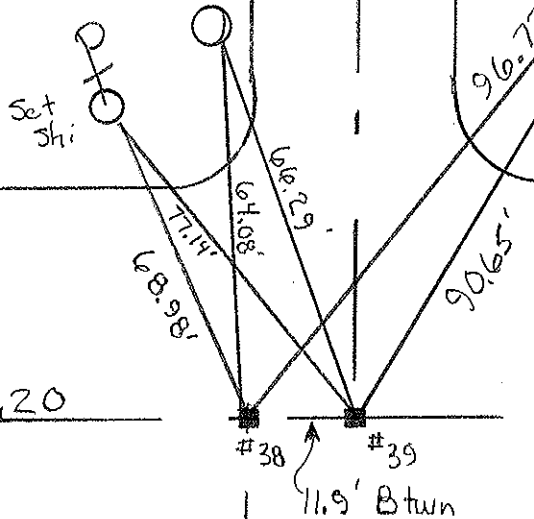

WILFORD

PERSONNEL	TITLE	PERSONNEL	TITLE
D. CURTIS			
D. STEVENS			
R. BRANNAN			

COUNTY LUCAS DATE AUGUST 6, 1971

S. R. US# 20 WEATHER SUNNY

SEC. _____ TEMP. 75±

DESCRIPTION REFERENCES TO CONTROL POINTS JOB NO. _____

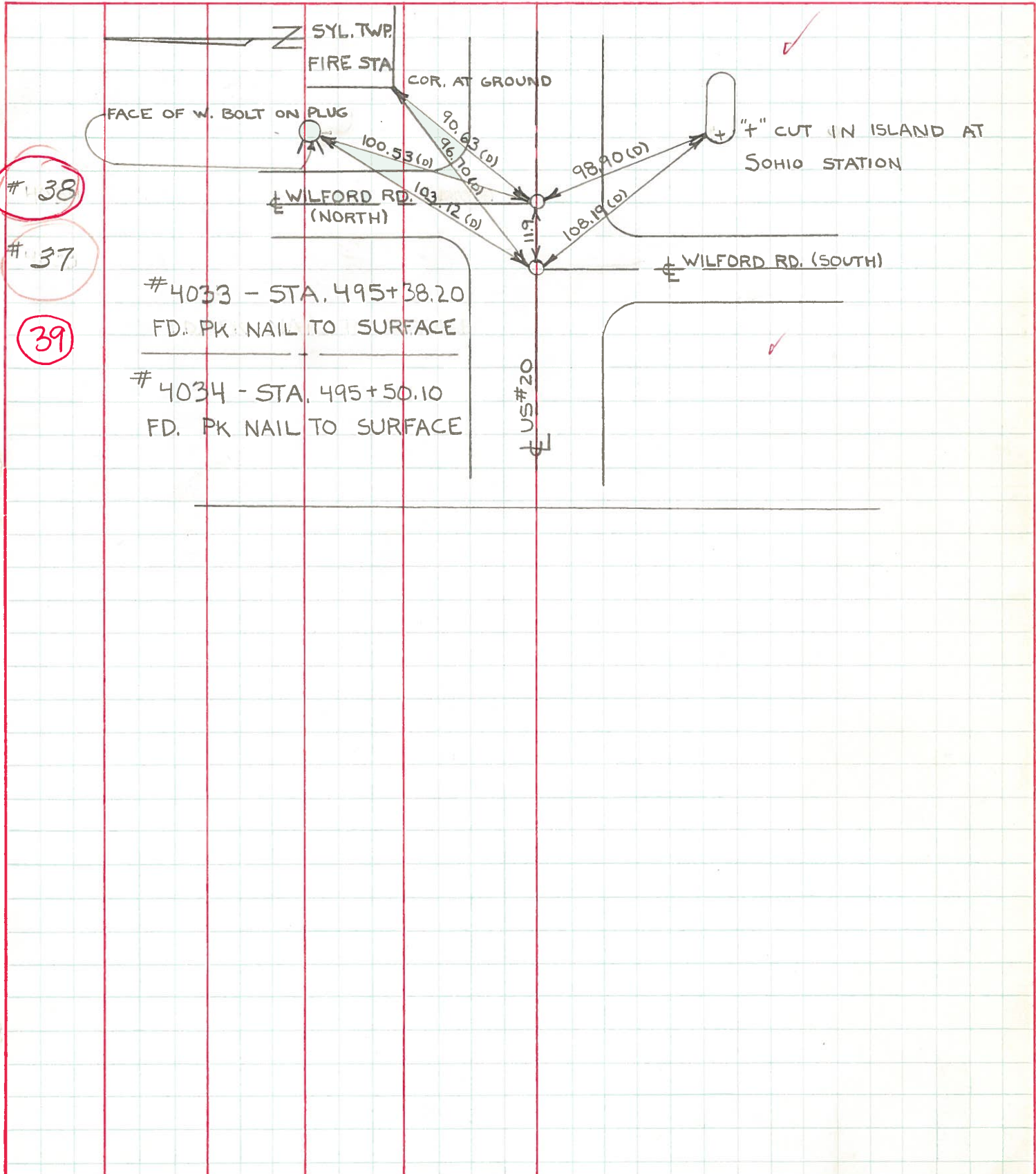

PERSONNEL TITLE PERSONNEL TITLE COUNTY Lucas DATE May 21, 1968
 W. Denna _____
 D. Curtis _____
 J. Teal _____
 J. Brindley _____
 S. R. 20 WEATHER mild
 SEC. _____ TEMP. 55°±
 DESCRIPTION U.S. 20 (Central Ave) - Ref. Mon. & Control Points JOB NO. 02994(0)
 LEFT CENTER LINE RIGHT

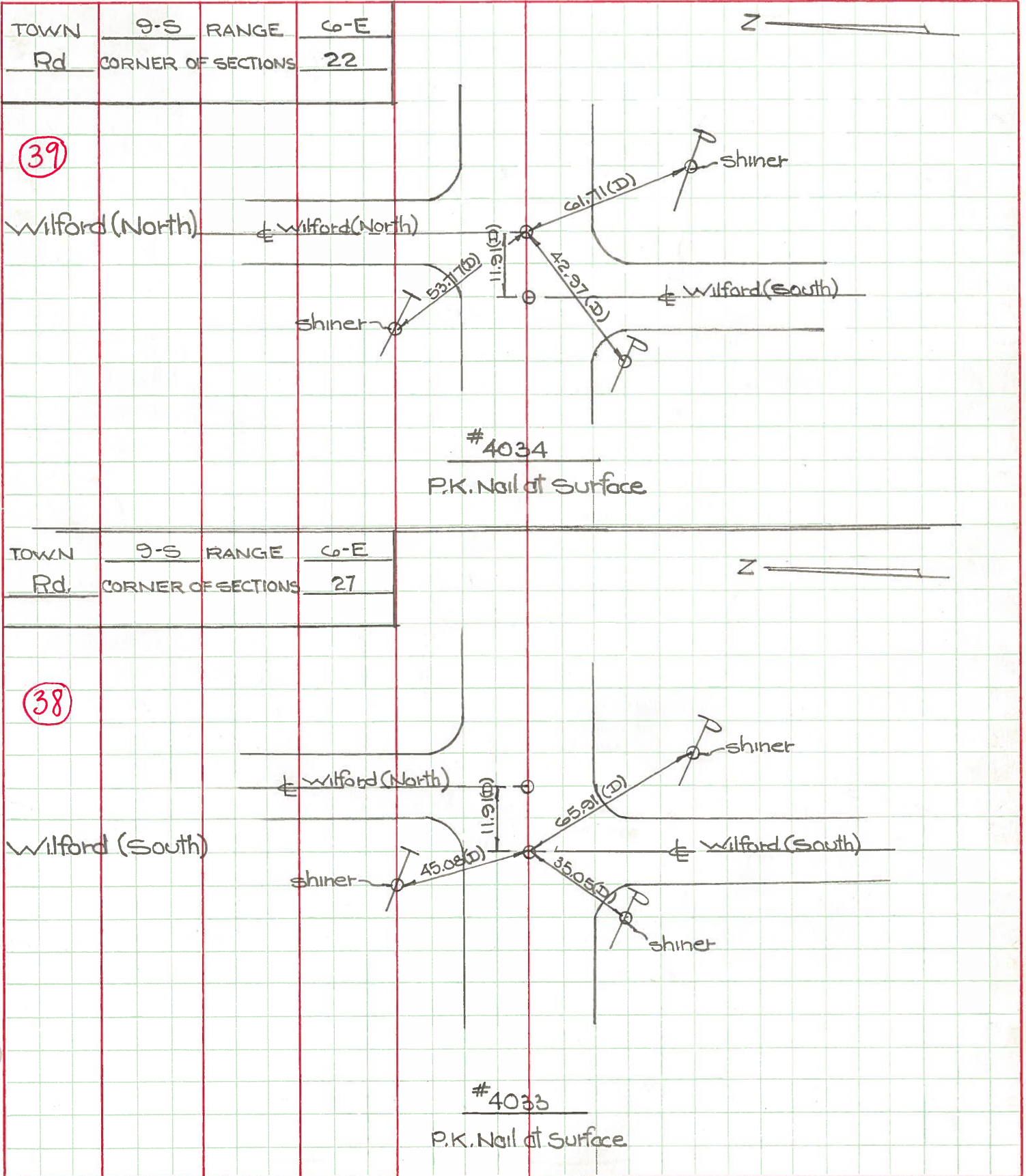

PERSONNEL	TITLE	PERSONNEL	TITLE	COUNTY	DATE
W. Denno				Lucas	Feb. 16, 1966
D. Curtis				US 20	
D. Granata				120	Sunny-Cold
F. Omev					34°

DESCRIPTION: SR 120 (Central Ave) - Ref Mon. & Control Points JOB NO. _____

