

O.D.O.T. DISTRICT 2 SURVEY OFFICE (USE ONLY)

PERSONNEL

REFERENCE NO. 48

SHEET 3 OF 55

NOTES RHOADES

DATE 9/3/20

ROUTE US 20

H.C. O'DONNELL

WEATHER SUNNY

COUNTY LUCAS

R.C. RHOADES

TEMP. 67°

TOWNSHIP SYLVANIA

SECTION 26

DWG BY NIESE PID 106330

T 9 N R 6 E

TYPE MONUMENT MONBOX W/ 1" IPIN

ON SURFACE - ~~BELOW~~ ON

OFFSET CL PAVEMENT 1.0' ~~LT~~ : RT

34.7' TO RT EDGE PAVEMENT

STATION: 564+47

HORZ.DATUM: NAD83(2011)

GEOID: NAVD88 2012A

GRID: NORTHING: 734242.336

EASTING: 1647997.698

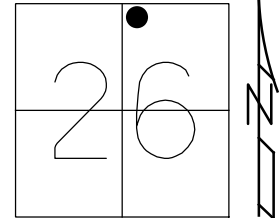

CL SR 120/CENTRAL AVE

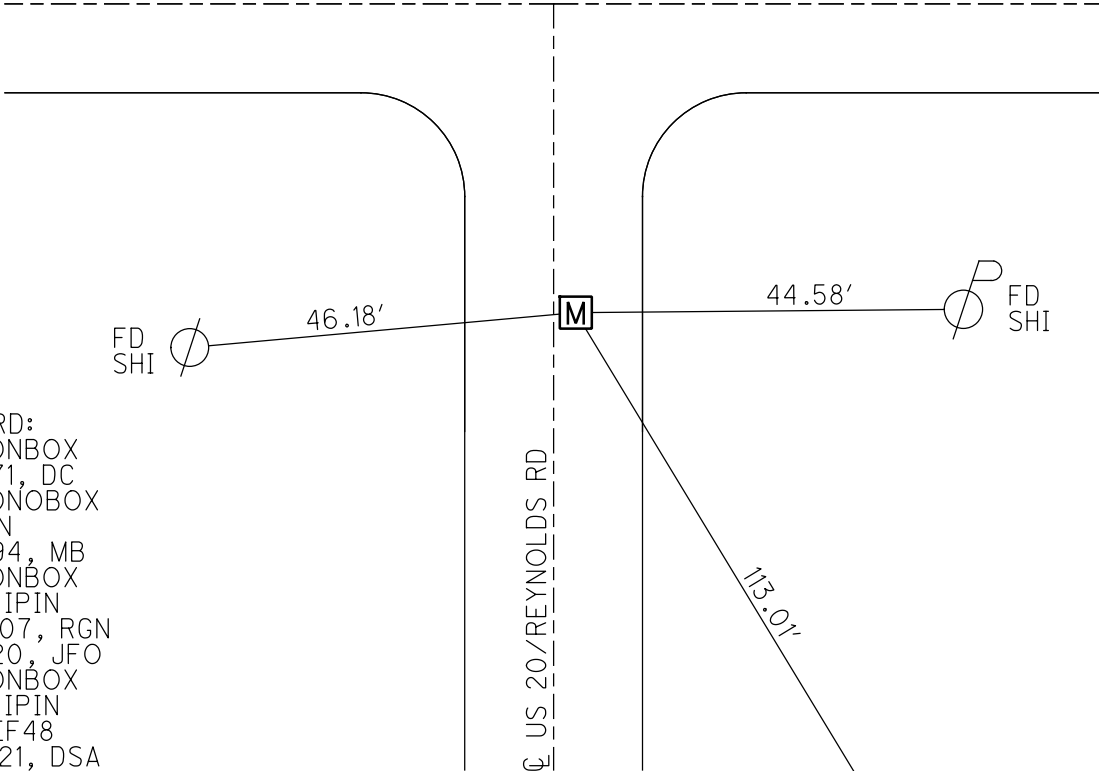

RECORD:
 FD MONBOX
 8/9/71, DC
 FD MONBOX
 W/IPIN
 6/6/94, MB
 FD MONBOX
 W/ 1" IPIN
 8/15/07, RGN
 9/3/20, JFO
 FD MONBOX
 W/ 1" IPIN
 NEWREF48
 12/9/21, DSA

 NW COR.
 CONC BASE
 STEEL POLE

O.D.O.T. DISTRICT 2 SURVEY OFFICE (USE ONLY)

PERSONNEL	REFERENCE NO.	<u>48</u>	SHEET	<u>3</u>	OF	<u>9</u>
NOTES	NUHFER	DATE	<u>8/15/07</u>	ROUTE	<u>US 20</u>	
H.C.	HUSS	WEATHER	<u>NICE</u>	COUNTY	<u>LUCAS</u>	
R.C.	CANTERBURY	TEMP.	<u>80°</u>	TOWNSHIP	<u>SYLVANIA</u>	
	HOUESHELL			SECTION	<u>26</u>	
				<u>T 9 N R 6 E</u>		

TYPE MONUMENT 1" IPIN IN MONBOX
 ON SURFACE - ~~BELOW~~ ON
~~LEFT~~ - Q PAV'T - RIGHT 1.0'
34.7' TO RT EDGE PAVEMENT
 S.L.M. 564+47

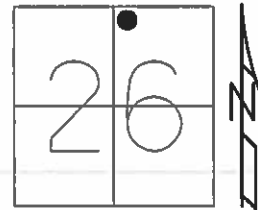

GRID: NORTHING: - EASTING: -

RECORD:
 FD IPIN IN MONBOX
 6/6/94, MB

Q SR 120/CENTRAL AVE

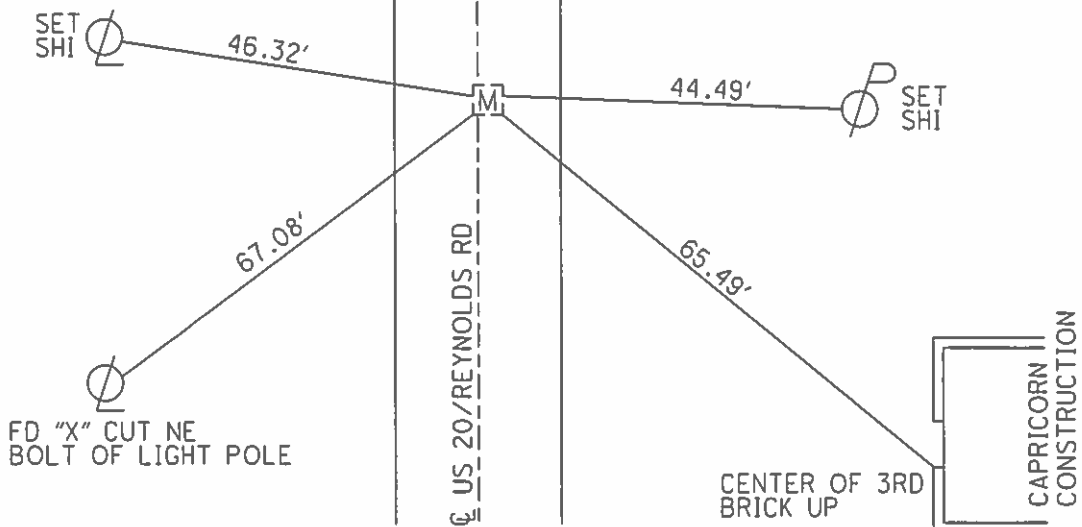

O.D.O.T. DISTRICT 2 SURVEY OFFICE (USE ONLY)

PERSONNEL

REFERENCE NO. 48

SHEET 4 OF 10

NOTES NUHFER

DATE 08-15-07

ROUTE SR 20

H.C. HUSS

WEATHER NICE

COUNTY LUCAS

R.C. CANTERBURY

TEMP. +80°

TOWNSHIP SYLVANIA

HOUESHELL

SECTION 26

T 9 N R 6 E

TYPE MONUMENT 1" IP MON BOX

ON SURFACE - ~~BELOW~~ ON SURFACE

~~LEFT~~ - C PAV'T - RIGHT 1.0' RT. OF CL.

34.7' TO RT. EDGE PAVEMENT

S.L.M. PC 564+47

GPS Northing= _____ Easting= _____

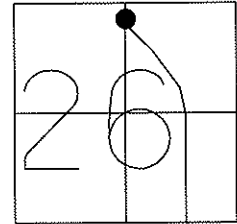

FD MON.BOX
06-06-94 MB

NOTE: PROJECT STATIONING
17+203.20

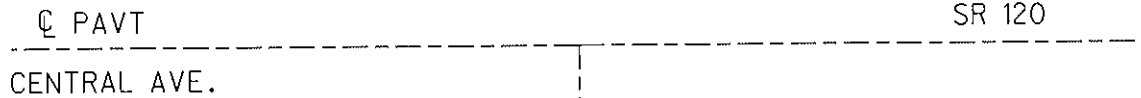

SET N/S
E/SIDE

46.32'

44.49'

SET N/S
W/SIDE

67.08'

65.49'

FD "X" NE
BOLT LIGHT
POLE

PAVT US 20

CENTER 3RD.
BRICK UP

CAPRICORN
CONSTRUCTION

O.D.O.T. DISTRICT 2 SURVEY OFFICE

PERSONNEL

REFERENCE NO. 48

SHEET 5 OF 6

NOTES CORDES

H.C. BARNHISEL

DATE 6-6-94

ROUTE US 20

R.C. VAN DUSEN

WEATHER SUNNY

COUNTY LUCAS

TEMP. +85° F

TOWNSHIP SYLVANIA

SECTION _____

T. _____ R. _____

TYPE MONUMENT MON BOX

ON SURFACE - BELOW

LEFT- & PAV'T. - RIGHT 1.6 LT

26.3 TO RT. EDGE PAVEMENT

S.L.M. 567 + 67

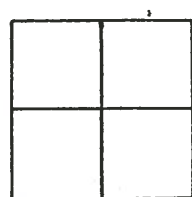

PT.

PROJECT STATIONING
17+294.93 S&K

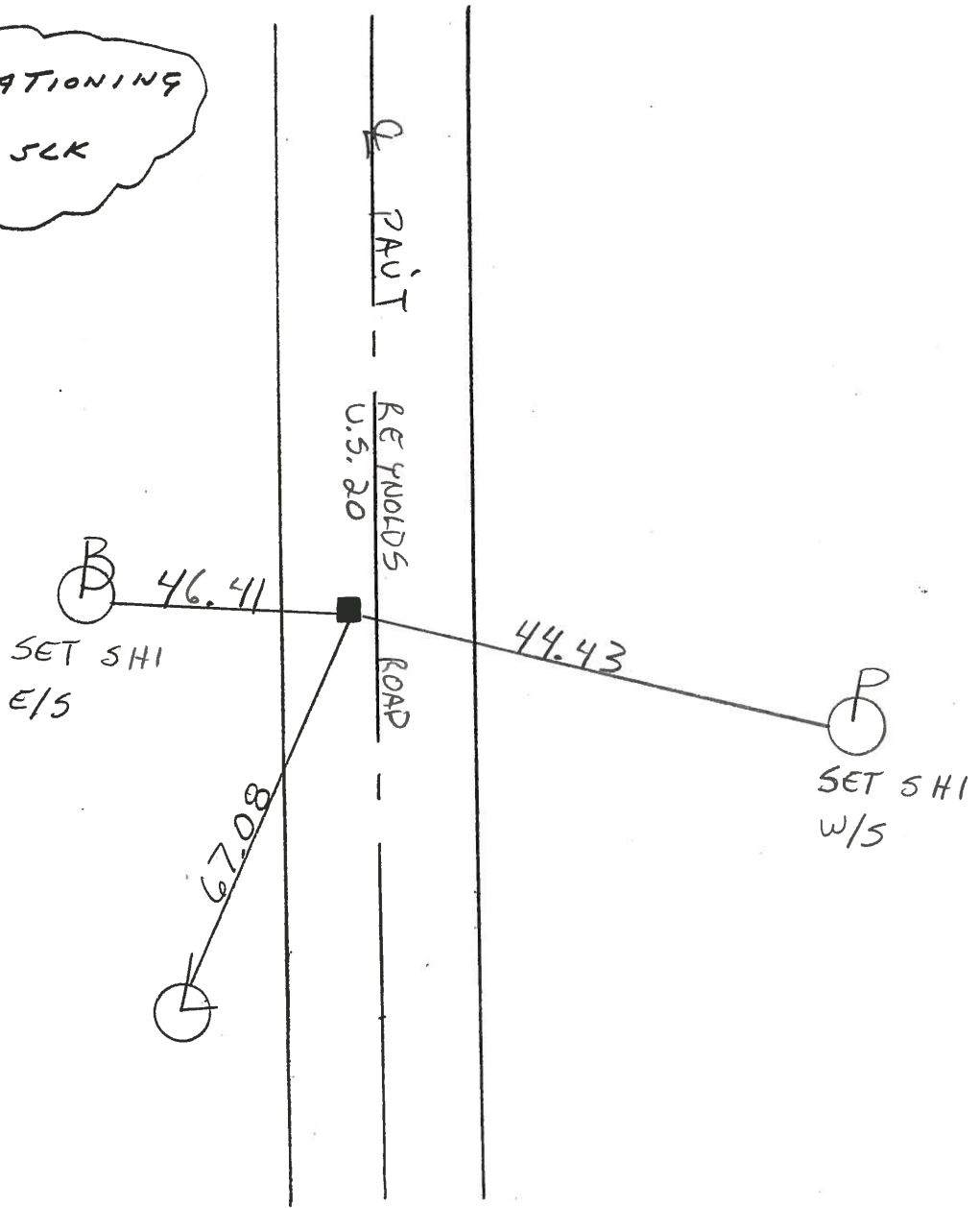

PERSONNEL	TITLE	PERSONNEL	TITLE
D. CURTIS			
D. STEVENS			
R. BRANNAN			

COUNTY LUCAS DATE AUGUST 9, 1971

S. R. U.S. 20 WEATHER SUNNY

SEC. _____ TEMP. 80°±

DESCRIPTION	REFERENCES TO CONTROL POINTS	JOB NO.		
	LEFT	CENTER LINE	RIGHT	
#50	MON. #481 IN BOX AT SURFACE (P.T.)			
#49	MON #482 IN BOX 0.50 BELOW SURFACE (P.I.)			
#48	MON. #483 IN BOX AT SURFACE (P.C.)			
#47				

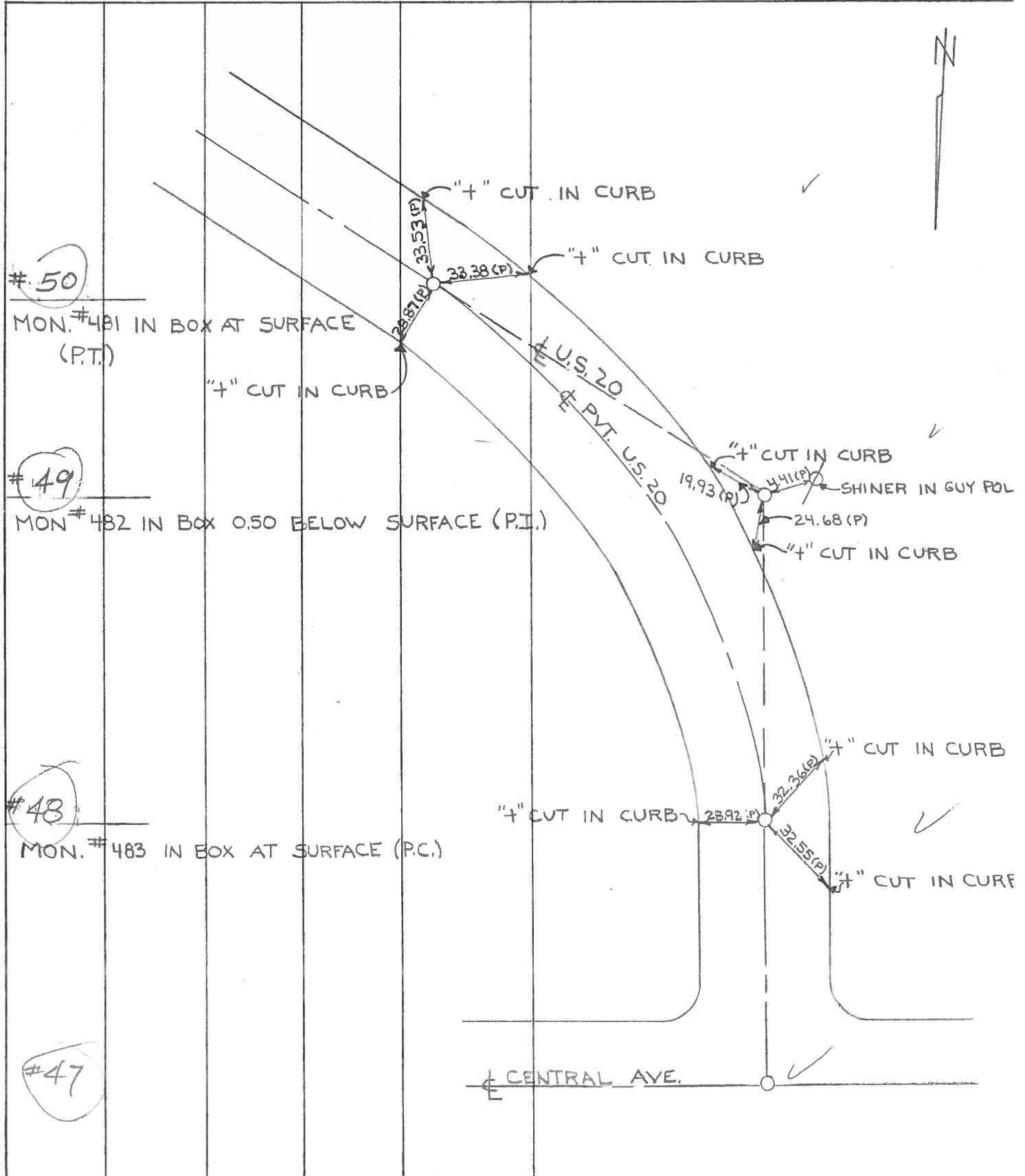

PERSONNEL TITLE PERSONNEL TITLE

W. Denno
D. Curtis
J. Teal
J. Brindley

COUNTY Lucas DATE May 21, 1968
S. R. 20 WEATHER mild
SEC. TEMP. 55°±

DESCRIPTION U.S. 20 (Reynolds Rd) - Ref. Mon. & Control Points JOB NO. 02994 (a)

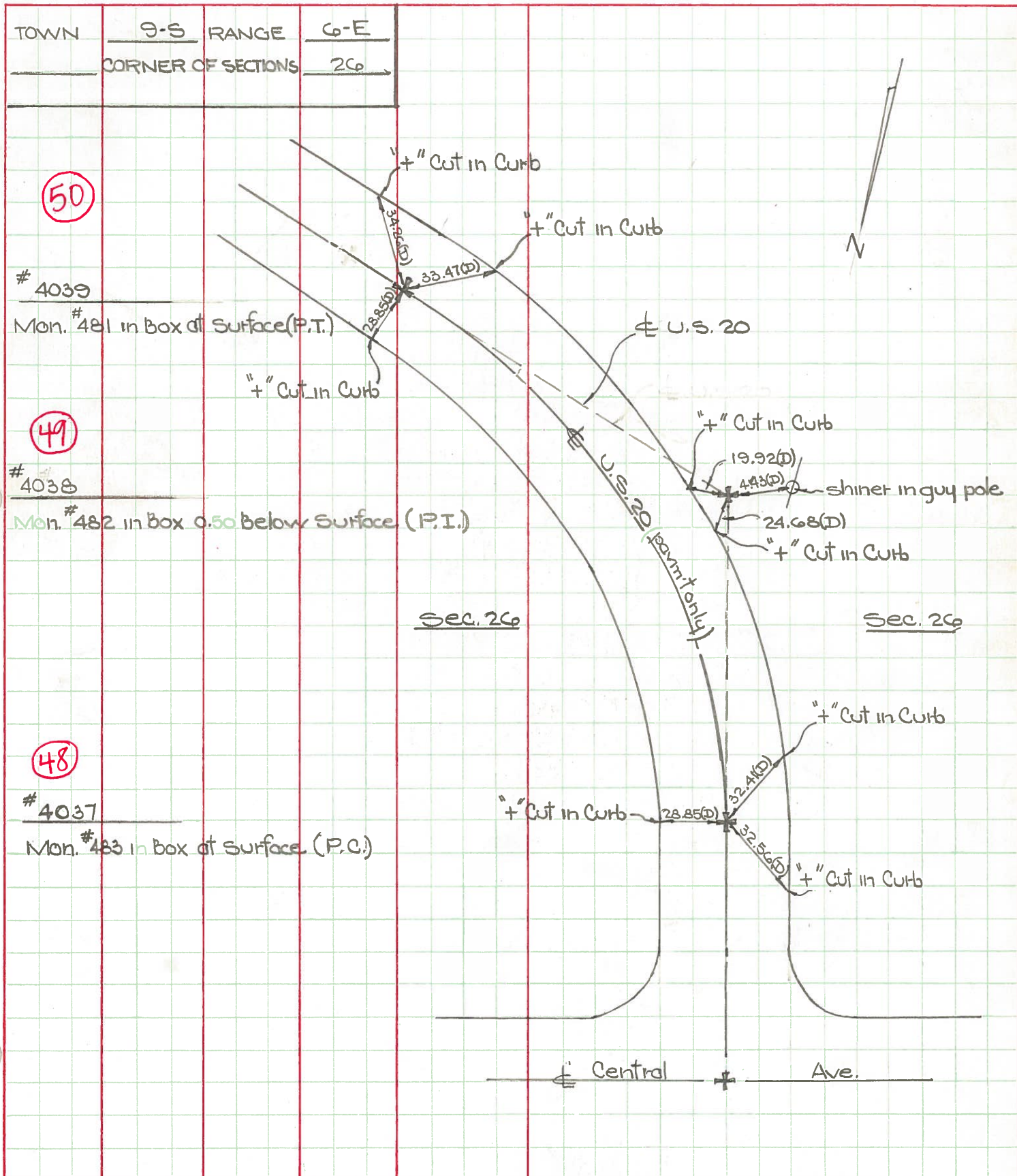

4039

Mon. # 481 in box at Surface (P.T.)

4038

Mon. # 482 in box 0.50 below Surface (P.I.)

4037

Mon. # 483 in box at Surface (P.C.)

Central Ave.

PERSONNEL TITLE PERSONNEL TITLE

COUNTY Lucas DATE May 4, 1966

Denna _____

Curtis _____

S. R. US 20-23 24-25 by-pass WEATHER Sunny

Granata _____

Omey _____

SEC. _____ TEMP. 50°

DESCRIPTION Monument References Reynolds Road

JOB NO. _____

LEFT

CENTER LINE

RIGHT

